The Daily Colonist.

Vancouver Island's leading newspaper since 1858

No. 285 — 120th Year | Victoria, British Columbia, Saturday, November 25, 1978 | 15¢ Daily, 30¢ Sunday

Showers, high 6

Weather Details on Page 2

A new dimension to horror: Now it's 775

Bodies, many young and small, hidden by other corpses

JONESTOWN, Guyana (UPI) — U.S. soldiers overcome by the deepening nightmare of mass suicide Friday kept finding "bodies, one under the other," some piled four deep in the jungle graveyard. Officials feared the death toll could reach 800.

"As you remove one, you may find three or four underneath it," one officer said as the team of Americans, all wearing blue surgical masks against the stench of death, worked their way to the centre of the corpse-strewn field in 38-degree heat.

Many of the newly found bodies were children under 15 who lay under the corpses of adults. There were at least 180 victims under 15 among the dead.

The U.S. embassy in Georgetown put the death toll in the Peoples Temple commune suicide ritual at 775 by late Friday—a leap from the previous estimate of 408.

U.S. Army Capt. John Moscatelli of the body recovery task force said 615 bodies were recovered by Friday night and 422 had been flown back to the United States. He predicted the final count would be 750 to 800—"give or take a few either way. But we do not expect any dramatic changes in the numbers."

"We keep finding bodies, one under the other," said Col. William Gordon, director of the U.S. task force at the People's Temple commune where the Rev. Jim Jones' fanatical followers drank grape Kool-Aid laced with cyanide Saturday night.

"I spent 34 months in Vietnam, and this is the worst I've ever seen," said one U.S. soldier as he surveyed the expanse of death in Jonestown.

Moscatelli said the unexpectedly high number of newly discovered bodies were found in the centre of the cluster of corpses by recovery troops working their way in from the periphery.

In the auditorium where most of the people died was mounted a small plaque

Page 2—Jonestown

Struggle at hand for reins of China

Peng
. . . rising to top?

TOKYO (AP) — With the war of the posters intensifying in Peking, speculation increased Friday that a showdown for the top leadership position in China may be at hand between Communist party Chairman Hua Kuo-feng and Vice-Premier Teng Hsiao-ping.

Japanese newspapers reported that the Chinese party's central committee may meet this weekend to name Teng premier and possibly chairman of the party. Hua now holds both posts.

The newspapers quoted the Hong Kong newspaper *Ming Pao*, which has contacts on the Chinese mainland, as saying the 57-year-old Hua would become a vice-premier. It was not known, however, how reliable the report is, particularly in view of the secrecy in the Chinese party and lack of any clues from official propaganda organs.

The Hong Kong paper said Wu Teh, former mayor of Peking, would be expelled from the politburo along with Chen Hsi-lien, commander of the Peking military district, and party Vice-Chairman Wang Tung-hsing. It identified all three as having had connections with party radicals in the past.

Analysts in Hong Kong believe Teng and his supporters will try at the meeting to squeeze their opponents from the politburo and, if they fail, they may try to enlarge its membership in their favor to negate the influence of Hua and his supporters.

The explosion of wall posters criticizing the policies of the late party chairman Mao Tse-tung continued Friday with the appearance of more than 90 new large-sized ones in Peking, Japan's Kyodo news service reported. China analysts in Hong Kong, who have detected differences between Hua and Teng over party policies, believe the poster campaign may be the result of a power struggle between the two.

Among the fresh posters in Peking's Tienanmen Square, was a large bulletin which

Page 2—Struggle

Hua
. . . may be unseated

—CP

Flames consume Ottawa church

All but the stone exterior of Sacre Coeur Roman Catholic Church in the Sandy Hill area of downtown Ottawa burned and crumbled to the ground in a spectacular fire Friday night. The 68-year-old church was empty at the time and there were no injuries. Police are questioning two men arrested at the scene.

Hard-liners swept aside in B.C. Fed

By DON COLLINS
Colonist reporter

VANCOUVER — The long-troubled B.C. Federation of Labor emerged from its five-day convention Friday with a new look, but only the test of time will determine what the effect is going to be.

With one surprising exception, the federation's hard-line establishment was wiped out in the bid for the top eight offices.

"I think you'll find now that labor will close ranks and work together," said Jim Kinnaird, who won the first full-time presidency as predicted for the faction that wanted a complete overhaul for the 250,000-member labor body.

Some of his leading supporters predict a change in style rather than direction for a federation that has been criticized as being too heavy-handed for modern times.

Kinnaird, considered by many a proven leader with a tough but level-headed approach to problems, defeated Bob Donnelly by a vote of 626-472. He was the choice of 57 per cent of 1,100 delegates in the bitter battle with Donnelly, president of the Telecommunications Workers Union and standard-bearer for the establishment.

Don Garcia of the Longshoremen put the single dent in the armor of the Kinnaird forces by defeating Monty Alton of the Steelworkers in a close contest for second vice-president. The other five vice-presidencies went to Kinnaird's "unity" slate, although the margin of victory was never one-sided.

Dave MacIntyre retained the critical secretary-treasurer's post by toppling Al Peterson of the Retail, Wholesale and Department Store Union.

MacIntyre shocked the establishment some time ago by opting to run with Kinnaird, obviously aware that his chances of survival were better this way.

The near sweep followed a

Page 2—Unity

500 Fund

How do you budget for joy?

● Gift list, dropoff points, Page 2.

A lot of us just can't figure it out.

After all, they do get welfare, don't they?

Why don't they just put a little bit away every month for Christmas?

"I tried that at the first," she said. "A dollar here and a dollar there. I kept thinking it would all add up.

"But then something always comes up when you have kids. And that Christmas money disappears. It never fails.

"I budget. I always have even when we were all together and he was working.

"But that cheque only goes so far."

It's her first year on assistance. She's never had a Christmas before when there wasn't a regular paycheque. He was still with them last year.

"The kids remember that. I know that's what they're saying when they talk about how wonderful Christmas was then."

Only recently did she learn about the *Colonist* 500 Fund.

"I can't tell you what a relief it is to know that we'll have some sort of Christmas for the kids."

Hers is a typical story. There are many families like hers throughout Greater Victoria.

They'll all have a better Christmas thanks to those who share a little of what they have with the *Colonist* 500 Fund.

It doesn't matter how little.

Super-ministry formed in save-economy offence

● Door opened to patronage, says Clark. Page 51

OTTAWA (CP) — Prime Minister Trudeau set up a new economic super ministry and dropped the urban affairs department Friday as part of a major reshuffling of his cabinet.

The appointment of Robert Andras, 57, to head the new board of economic development ministers was seen by Trudeau as the key move in changes that brought three new faces to the cabinet and new responsibilities for five current ministers.

But the restructuring of the cabinet did little to impress Trudeau's political foes.

Opposition House Leader Walter Baker described the change as "a recirculation of tired blood." Newfoundland Tory John Crosbie saw it as "a cabinet shuffle of the lost souls, a case of the quick leading the dead."

The new ministers brought into the cabinet:

Martin O'Connell, a 62-year-old Toronto economist, moves back into the labor portfolio, a job he held briefly before his defeat in the 1972 federal election.

John Reid, 41, becomes secretary of state for federal-provincial relations. He has been MP for the Northwestern Ontario riding of Kenora-Rainy River since 1965 and has long been considered a prime candidate for the cabinet.

Pierre de Bane, from the Gaspe Bay riding of Matane, is the new minister of supply and services. De Bane is one of the "so-called young Turks" in the Liberal caucus and at one point considered switching to the New Democratic Party.

Other changes outlined by the prime minister:

Alastair Gillespie takes on the science and technology portfolio while retaining his post as minister of energy, mines and resources.

Andre Ouellet becomes minister of public works. He will also be responsible for

Page 2—Super-ministry

End to urban 'goodwill gesture'

QUEBEC (CP) — Prime Minister Trudeau's decision to abolish the federal urban affairs portfolio was a gesture of goodwill toward the provinces, says the minister who held the job, Andre Ouellet.

Speaking here Friday, Ouellet—who became public works minister in the cabinet shuffle—said Trudeau's decision also made good sense in terms of current constitutional discussions between Ottawa and the provincial governments.

In Montreal, Quebec Municipal Affairs Minister Guy Tardif said he was pleased with the decision to abolish the federal department.

The provinces have always considered urban affairs strictly a provincial matter.

By abolishing the urban affairs portfolio next March, Ottawa is acknowledging the provinces' complaints and is taking steps to end constitutional confusion, Ouellet said.

SHORTED CONNECTION ON SALT SPRING

Blackout glitch traced

B.C. Hydro crews tracing transmission lines linking Vancouver Island to the mainland found the source of Thursday night's massive blackout.

Information officer Dorothy Tupper of B.C. Hydro said a Hydro patrol crew discovered the trouble in overhead lines at the north end of Salt Spring Island Friday afternoon.

The outage, which affected the lower half of the Island as far north as Port Alberni, caused interruption in electrical service from 20 minutes in some instances to almost 4½ hours in the case of Sooke.

The spokesman said the general outage began at 9:04 p.m., knocking out power in Greater Victoria, Nanaimo and Port Alberni.

Some circuits, she said, were restored within 20 minutes but most Island residents had to wait much longer. Esquimalt residents, for instance, went without electricity for an hour and 15 minutes.

The blackout in Sooke, she said, was aggravated by a local problem which was attributed to the aftermath of this week's storm which brought near-freezing temperatures to southern Vancouver Island.

Hydro crews were sent out Friday from Duncan and a helicopter was dispatched to Galiano Island to begin the inch-by-inch inspection of the marine cable which stretches from Tsawwassen on the mainland side to the Osborne

Page 2—Outage

EYEWITNESS DESCRIBES

Jonestown's final hours

GEORGETOWN (AP) — A man who saw hundreds die in the biggest mass suicide in recent history said Friday there was some hysteria and confusion as parents saw their children writhe in the throes of death from cyanide poisoning at the Jonestown settlement.

But Odell Rhodes of Detroit said most people quietly waited their own turn to die. He said he saw perhaps 200, of the about 800 who poisoned themselves, drink cyanide or have it administered forcibly.

Rhodes said there was no panic or emotional outburst as people stood in line to swallow poison. He said he escaped the ceremony by slipping through a ring of armed guards and into the jungle.

"A lot of people walked around like they were in a trance. I don't know if they even tried to get away," said Rhodes, 36, who said he escaped about 20 minutes after the poisoning began.

Rhodes
. . . quiet wait for death

"There wasn't that much noise," he said. "Children were crying and going through convulsions and some of their grandparents and parents were getting hysterical as they saw their children die.

"But basically a lot of the people were sitting, especially the senior people—just waiting and watching," he said.

Rhodes said the founder and spiritual leader of the Peoples Temple colony, Rev. Jim Jones, called a general meeting at the camp assembly hall and told people the time had come for the ritual mass death.

IT WAS CALLED SHORTLY after U.S. congressman Leo Ryan left the settlement Saturday and took some cult members with him. Ryan and several others were slain at the strip by gun-wielding cult members.

The "defectors" would never reach the United States, Jones told the crowd as the bizarre ritual of death began, Rhodes said.

Jones asked if there was dissent and one woman said death was not the only option. She suggested a move to the Soviet Union or Cuba, Rhodes said.

But the gunmen returned from the airstrip with reports of the killing and Jones said it was too late for anything but suicide, Rhodes said. He quoted Jones as saying people had been killed and everyone present would have to commit suicide.

ASKED WHY JONES ISSUED the order for mass death, Rhodes said the charismatic leader had warned his followers if some were allowed to leave, then family members would come from the United States and take others away.

"He had a lot of ego and had to be in control," Rhodes said. "The decision (for suicide) was based on the fact that he felt he was losing control. I'm just trying to figure out why those people would voluntarily kill themselves."

He said the camp's doctor and nurses brought out several plastic containers of a liquid solution that investigators have since said contained deadly cyanide.

"They would draw up an amount (of poison) into syringes," Rhodes said. "Babies and children went first. They would take the syringes and a nurse or someone else would put it into a person's mouth and the people would simply swallow it down . . .

"THE FIRST PERSON WHO went up was a young mother, about 27 or so. She had a small baby, about 1½. She administered it to her own baby, then took her own. She walked over to a field and sat down. It was hard to believe," he said.

Jones tried to reassure his flock as the number of writhing, dying people increased, Rhodes said. He said it took from four to five minutes for them to die.

INSIDE

Bomb scare delays Thorpe hearing
—Page 3

Cruel death awaits Kamloops wolves
—Page 9

Price index rig charged
—Page 18

These greens had real bite
—Names in News, 34

Background	5
Bridge	33
Classified	36-49
Comics	28
Crossword	32
Editorials	4
Entertainment	19
Finance	10, 11
Marine Calendar	18
Names in the News	34
Provincial Court	15
Sports	24-27, 30
Your Good Health	32

Jonestown toll now 775

in black that read, "Love one another."

On the stage was Jim Jones's throne-like chair from which the leader of the cult exhorted his followers at the bizarre communion of death at sundown Saturday, "You must die with dignity."

U.S. military officials said they were no longer looking for survivors, apparently because of the task of recovery of new bodies they unexpectedly found. Thirty-nine survivors had been found by Friday.

The odor from the swollen, decomposed bodies was overwhelming. As the troops moved one body, frequently they would find another below it — sometimes a child, sometimes an adult.

"Bodies were just piled up," one source said. "It seems the Guyanese (troops) were not going through them very thoroughly."

In the capital city of Georgetown, sources close to police said Edward Bikman, 43, hometown unknown, would be charged today with four counts of murder in the throat-slashing slaying of Peoples Temple sect member Sharon

From Page 1

Amos and her three young children in Georgetown last Saturday and with one count of attempted murder against Stephany Jones, another cultist.

In Jonestown, Lt. Col. Howard Paris said some of the buildings in the commune had been ransacked but said he had no idea by whom.

"We went into the buildings, we found some ransacked, but we don't know if this was the work of vandals," he said.

About 100 bodies were still lying about the open-air assembly hall Friday afternoon along with the bodies of many dogs. All the corpses found so far have been in or near the auditorium.

No bodies have been found in the nearby jungle, where authorities at first theorized that hundreds of sect members had fled for their lives.

Strewn about the stage were musical instruments, including electric guitars, as well as the microphones and stereo equipment that Jones used to broadcast his death appeal.

Also on the stage was a large sign proclaiming: "Those who do not remember the past are condemned to repeat it."

Commune members murdered Ryan and four other Americans as they boarded planes to return to Georgetown. A few hours later just after sunset the 46-year-old Jones called the members of the cult to a mass meeting at the temple's auditorium where a caldron of cyanide and soft drink, tranquilizers and pain killers awaited them.

In Washington, John Bushnell, deputy assistant secretary of state, said the new count had only just emerged because priority was given to identifying known bodies and searching for survivors.

"This has been a terrible calamity unprecedented in recent times," Bushnell said.

Only 39 survivors have turned up and the new death toll could account for most of the missing people. U.S. helicopters Friday nevertheless began searching the jungles for survivors and four more helicopters were ordered into service to aid Guyanese search parties.

'Unity' slate wins Fed

From Page 1

Claiming he could see no real split, he said he was "extremely confident" the federation officers would devote their full attention to pursuing policy set at the convention.

He said he was convinced they would put the good of the federation ahead of politics.

Any differences that existed, he said, were philosophical.

"How that difference expresses itself, only the future can tell."

Kinnaird, who resigned as president of the 60,000-member B.C. and Yukon Building Trades Council to seek the top federation job, said in an interview: "I think the development of style will come as we meet the day-to-day situations."

While he doesn't say so himself, others believe the main difference will come in the form of serious deliberation rather than "knee jerk reaction."

One of Kinnaird's top priorities will be mustering strength for public sector unions, who believe they are the victims of growing right-wing sentiment.

He said research would be necessary for the development of the proper type of "economic pressure against the public sector employers."

Munro and Fryer were among those elected as vice-presidents. The others, in addition to Garcia, were Mike Kramer, of the Canadian Union of Public Employees; Roy Gautier, of the Carpenters union, and Joy Langan, who was co-ordinator for the federation's anti-inflation board day of protest last year.

Struggle for China

From Page 1

announced the formation of "an action group" to fight what it called the "feudalistic fascism since the great (1966-1969) Cultural Revolution."

The posters have questioned Mao's judgment in associating with the "Gang of Four" radicals, which included his wife, Chiang Ching, and criticized his discharge of Teng, who now is back in power and leading China's modernization drive. The Gang of Four has been under arrest since a month after Mao's death in 1976.

In contrast, the posters have praised Teng and the late Premier Chou En-lai, who had groomed Teng to be his successor.

Highest grades go to 'hippest' co-eds

GREENCASTLE, Ind. (AP) — The "hippest" co-eds get the highest grades, a DePauw University study maintains.

Dr. James George said one of his computer programming students requested the bust, waist and hip measurements—and grade point averages—of 18 of her sorority sisters and found that the larger the hip measurement, the higher the grade average.

George declined to comment on the significance of the finding, but a colleague noted that the student "certainly took her figures seriously."

Outage fault traced

From Page 1

Bay Road site where it comes ashore onto the Island.

The investigators found that heavy wiring known as a conductor had shorted out on a portion of the alternating current interconnection at the north end of Salt Spring Island, where the submarine cable surfaces before taking its final submarine route to the Island.

There was no problem with the actual cable itself.

She also said that Friday morning's brief outage was due to an entirely different problem—a technical one at the Arnott substation in Delta.

Power went off in some parts of Greater Victoria shortly before 9 a.m. but was restored in 15 to 20 minutes. She said the actual loss of power was only three minutes.

There were continuing problems throughout the night Thursday and into early Friday morning following the massive blackout. Those, Tupper said, were due to the salt contamination in the aftermath of the earlier storm. Parts of Ten Mile Point, Central Saanich, Cordova Bay and Sidney had outages not experienced elsewhere on the Island.

She said it was a good idea to turn off all appliances when an outage does occur but recommended one light switch be kept on so that the consumer knows when power is restored. She said it was not necessary to unplug television sets unless they were of the instant-on type.

Friday night crews had more trouble at Sidney and later on Island View Highway but both areas were restored fairly quickly.

Rights issue not for UN, say Russians

UNITED NATIONS (UPI) — In a major statement on human rights, the Soviet Union Friday declared the United Nations had no business dealing directly with the protection of human rights in any individual country.

Rather the question is an internal matter of every country, Soviet ambassador Oleg Toryanovsky told the UN General Assembly.

Super-ministry set up

winding up the urban affairs department by March 31.

Marc Lalonde gives up the federal-provincial relations post to become justice minister and attorney-general, two of the posts previously held by Transport Minister Otto Lang.

Judd Buchanan leaves public works and science and technology for a new appointment as president of the treasury board, a post previously held by Andras.

Tony Abbott takes on responsibility for national revenue in addition to his post as small business minister. He succeeds Joe Guay who earlier was appointed to the Senate.

Aside from Guay, the only other minister dropped from the inner circle of government was Jean Pierre Goyer, who has said he will not seek re-election next spring.

Trudeau said the appointment of Andras as head of the board of economic development ministers is aimed at providing co-ordination in

From Page 1

government policy. Ministers of eight separate departments involved in economic programs will be on the board.

Finance Minister Jean Chretien said he welcomed the appointment, rejecting suggestions that his power has been cut or that government is dissatisfied with his performance.

"The economic policies of the government will still be set by the finance minister," he said. "I still have the same power and responsibility and hell and praise as I had before."

The decision to co-ordinate the activities of the economic departments responded to public complaints they often seemed to work at cross-purposes, Chretien said.

Trudeau said Andras' first task will be to carry on the review of industrial strategy with business and labor that started with the meeting on the economy he had with provincial premiers last February.

He also would be the minister chiefly responsible for increasing co-operation between Ottawa and the provinces as well as private business.

Members of the new board include the ministers of industry, trade and commerce, employment, regional economic expansion, energy, labor, small business, revenue and science and technology.

The most significant of the other changes brought Reid from the Liberal backbenches to succeed Lalonde as the minister of federal-provincial relations.

Reid admits "it is going to take a while to see what I'm into" but he faced a quick immersion into his new job.

A federal-provincial meeting of ministers involved in negotiating constitutional change now is under way at Mont Ste. Marie, Que., and he planned to join them this weekend.

Colonist 500 Fund donations

Donations for the *Colonist* 500 Fund may be brought to the *Colonist* office at 2621 Douglas or mailed to this address. The postal code is V8W 2N4.

In addition, Avis Rent-A-Car offices at 638 Humboldt Street and 1420 Quadra Street, at the corner of Pandora and Quadra, will accept donations.

Those wishing to donate through the Quadra Street location of Avis will be able to drive in without any parking problems.

Seventeen real estate offices, members of the Victoria Real Estate Board, have taken up the Christmas spirit and opened up their doors to donors who may live or work nearby.

They are:

Charman Pacific Realty Ltd., 608 Broughton; Boorman Investment Co. Ltd., 612 Fort; D.F.H. Real Estate Ltd., 1559 McKenzie; Victoria Realty Ltd., 3477 Saanich Road; Royal Trust Corporation of Canada, 4082 Shelbourne; J.H. Whittome and Co. Ltd., 1111 Blanshard; L.E. Kirk Mayfair Realty Ltd., Mayfair Mall; National Trust Company Ltd., Hillside Mall; Town and Country Realty Ltd., Town and Country Shopping Centre; Margetts and Gower Oak Bay Properties Ltd., 2227 Oak Bay Avenue; Swinerton, Stewart Clark Ltd., 1318 Blanshard; P.R. Brown and Sons Ltd., 762 Fort; Gardner Realty Ltd., 899 Fort; Royal Trust Corporation of Canada, 3400 Douglas; Montreal Trust Company, 1086 Fort; B.C. Land and Insurance Agency Ltd., 707 Goldstream, and Sidney Realty Ltd., 2348 Beacon in Sidney.

Latest donations:

Carried forward	**$6,207.74**
Florence E. R. Tregget	5.00
In memory of Loved Ones	5.00
To the memory of Betty Hawkins	5.00
Madge and Don	50.00
Doris Bagshaw	10.00
Chapter A, A. PEO Sisterhood	25.00
Love One Another	20.00
Beatrice Richards	10.00
Debbie Kay	10.00
A. F. A.	3.00
With love and blessings	10.00
Glen Valley Electric	20.00
Mrs. Eileen S. Wilson	10.00
Norman and Ethel Williams	10.00
In memory of Peter	25.00
John B. Smith	20.00
Mr. and Mrs. C. H. Malcolm	25.00
G. R. Treggett	5.00
Anonymous	25.00
Mrs. Knopf	5.00
Catherine, Marilyn, Nathan	30.00
Mrs. Ethel Annesly	50.00
Barbara H. Steele	25.00
Anonymous	5.00
Mrs. E. Stephenson	5.00
In memory of T. O. C.	10.00
Doris Holliston	50.00
Anonymous	42.00
A Friend	5.00
Muriel	25.00
Grateful	10.00
In loving memory of Ronnie	Pugh 5.00
Smiler	20.00
Anonymous	40.00
TOTAL	**$6,827.74**

The weather

Nov. 25, 1978

Cloudy, occasional rain in the morning. Winds light. Friday's precipitation: 3.0 mm. Sunshine nil. Recorded high and low at Victoria airport 6 and 3. Today's forecast high and low 6 and 3. Today's sunrise 7:36, sunset 4:25. Moonrise 2:02 a.m., moonset 2:15 p.m. Sunday outlook: cloudy.

East coast of Vancouver Island — Cloudy, occasional rain in the morning. Winds light southeasterly. Friday's precipitation: 7.6 mm. Recorded high and low at Nanaimo 5 and 2. Forecast high and low 6 and 2. Sunday outlook: cloudy.

West coast of Vancouver Island — Cloudy, occasional rain in the morning. Winds light southeasterly. Forecast high and low at Tofino 6 and 3. Sunday outlook: cloudy.

North coast of the Mainland — Cloudy, occasional rain mixed with snow. Winds brisk southeasterly. Forecast high and low 7 and 2. Sunday outlook: occasional rain.

Extended outlook, Monday through Wednesday — little or no precipitation. Highs 4 to 7. Lows 1 to 3.

READINGS

	Max.	Min.	Prec.
St. John's	7	1	38.0
Halifax	3	—6	—
Fredericton	1	—5	—
Charlottetown	2	—4	—
Montreal	3	—1	11.2
Ottawa	1	—1	7.0
Toronto	6	3	0.4
Thunder Bay	—5	—13	0.6
North Bay	—2	—6	—
Kenora	—10	—11	0.5
Winnipeg	—9	—19	—
Churchill	—14	—21	—
The Pas	—9	—12	—
Brandon	—4	—21	—
Regina	—1	—10	—
Saskatoon	—2	—6	0.6
Prince Albert	—6	—11	0.4
North Battleford	—1	—11	—
Swift Current	0	—8	—
Medicine Hat	—1	—8	—
Lethbridge	3	—1	—
Calgary	3	—7	—
Edmonton	1	—7	—
Cranbrook	0	—11	—
Castlegar	1	—1	—
Penticton	4	—7	—
Revelstoke	1	—3	—
Vancouver	6	2	2.9
Prince Rupert	7	5	23.6
Terrace	4	0	0.4
Stewart	1	—1	12.6
Port Hardy	6	4	6.4
Tofino	7	5	10.2
Comox	4	2	12.4
Prince George	—1	—2	3.0
Williams Lake	—3	—8	1.6
Kamloops	1	—8	—
Dawson City	—17	—22	0.4
Whitehorse	—7	—9	0.6
Fort St. John	0	—9	—
Peace River	—6	—10	—
Yellowknife	—14	—16	—
Inuvik	—21	—27	—
Seattle	8	2	—
Spokane	0	—3	—
Portland	1	—3	—
San Francisco	16	6	—
Los Angeles	21	11	—
Phoenix	21	13	13.7
Las Vegas	9	8	7.9
Chicago	3	1	—
New York	11	8	—
Miami	27	18	—

TIDES AT VICTORIA
(Tides listed are Pacific Standard Time)

	Time	Ht	Time	Ht	Time	Ht	Time	Ht
	H M	Ft.	H M	Ft.	H M	Ft.	H M	Ft.
25	0325	5.4	1110	8.4	1845	4.6		
26	0100	6.2	0430	5.9	1115	8.5	1855	3.7
27	0220	6.6	0520	6.3	1145	8.6	1925	2.8
28	0335	7.0	0605	6.7	1200	8.8	1950	1.9
29	0445	7.3	0700	7.0	1245	9.0	2030	1.1
30	0545	7.6	0745	7.3	1305	9.2	2105	0.5

TIDES AT SOOKE

	Time	Ht	Time	Ht	Time	Ht	Time	Ht
	H M	Ft.	H M	Ft.	H M	Ft.	H M	Ft.
25	0300	5.5	1000	9.0	1725	5.3	2245	6.8
26	0335	5.9	1020	9.2	1800	4.4	2355	7.0
27	0410	6.2	1050	9.5	1835	3.5		
28	0055	7.3	0450	6.5	1120	9.8	1920	2.6
29	0145	7.5	0535	6.8	1150	10.1	2000	1.9
30	0245	7.7	0615	7.0	1215	10.4	2040	1.4

TIDES AT FULFORD HARBOUR

	Time	Ht	Time	Ht	Time	Ht	Time	Ht
	H M	Ft.	H M	Ft.	H M	Ft.	H M	Ft.
25	0115	7.6	0600	6.4	1245	10.5	2000	4.7
26	0230	8.2	0650	7.0	1305	10.4	2015	3.8
27	0330	8.8	0750	7.5	1335	10.3	2050	2.8
28	0425	9.5	0900	7.9	1410	10.4	2125	1.9
29	0515	10.1	0945	8.3	1435	10.4	2210	1.1
30	0605	10.6	1040	8.6	1520	10.5	2245	0.6

ESQUIMALT SPORTS CENTRE
3 8 6 - 3 2 6 1
1151 ESQUIMALT RD.
SATURDAYS 10:30 a.m. Family
SUNDAYS 1:45 p.m. Public 8:15 p.m. Public
SKATE FOR FUN
WEDNESDAYS 3:30 p.m. Public
THURSDAYS 1:20 p.m. Tots and Parents
11-26
GROUP DISCOUNT AVAILABLE

Special
INDOOR ELECTRIC WINDOW
Changeable lettered sign
15"x24" — $59.95
21"x36" — $89.95
Island Specialty Sales
386-1733

Nov. 29 and Dec. 6
WINSDAY
tickets good for
Dec. 6
BIG BONUS PRIZES
TOTAL OF 100 OF $5,000.00 EACH

Christmas
We've Got The Holiday Spirit
AT Market Square
560 JOHNSON STREET
EVENTS: Saturday 25th
Jeune Bros. used ski sale, lower courtyard, 10 a.m.-3 p.m.
Norwegian Display, 10 a.m.-5 p.m.
SANTA: Lower Courtyard 10 a.m.-5 p.m.
Instant Polaroid Photos
Balloons — Toys
Bring Your Christmas List to Our
40 UNIQUE SHOPS
Enjoy some of Victoria's finest
RESTAURANTS
See you all this week-end!
PARKING 500 BLOCK PANDORA.

DON'T MISS THIS!
78 DATSUN SPORTRUCKS

Standard Box
Long Box
Deluxe Cab
ALL PRICED
$800 to $1,055
LESS than 79's!

DRIVE A BARGAIN
THREE POINT DATSUN
2620 GOVERNMENT at Hillside
385-6737 • dlr. lic. 00740A

—AP

Early Christmas for dying boy

Mario Victoria, left, terminally ill with brain tumor, listens as neighborhood children in El Monte, Calif., sing him Christmas carols, next to snowman they made with snow their families trucked in from nearby mountains. Mario probably will not live until Christmas, so his Christmas was celebrated this week.

Civil war looms

MANAGUA, Nicaragua (UPI) — President Anastasio Somoza's Liberal Party Friday night rejected a U.S. plan for heading off civil war and Costa Rica mobilized hundreds of fresh civil guardmen along the Nicaraguan frontier.

Diplomats worked against the clock to prevent civil war threatened by the guerrilla opponents of President Somoza, but diplomatic and opposition sources said the prospects for peace were dim.

The U.S. plan, presented to Somoza and the opposition Tuesday night, called for a national plebiscite to decide if Somoza should stay in power or step down as his foes wish.

According to the plan, Somoza and his family would have had to leave the country if the vote went against him.

Somoza's Liberal Party rejected the proposal just a few hours before a deadline set by mediators, saying, "We differ with your proposal because it is unconstitutional.

Meanwhile, Costa Rica Friday mobilized 600 Civil Guardsmen to reinforce an estimated 400 men on the Nicaraguan frontier three days after a border clash.

Carlos Tunnerman, a political ally of the Sandinista National Liberation front guerrillas, said by telephone from San Jose, "If every last-minute plan fails, the other viable alternative left is armed struggle for the people of Nicaragua to topple the dictator Somoza."

Scare delays Thorpe case

MINEHEAD, England (Reuter) — A bomb scare Friday briefly interrupted the court hearing against former Liberal party leader Jeremy Thorpe, accused of plotting to murder an alleged homosexual lover.

The court had just started hearing evidence from Bahamas-based millionaire Jack Hayward, 55, a big contributor to the Liberal party which Thorpe led from 1967 to 1976, when everyone was ordered out of the building.

The court, which resumed after a 10-minute police search, is attempting to decide whether Thorpe, 49, and three other men should be sent for trial on charges of conspiring to murder former male model Norman Scott.

The state alleges that in the early 1960s, Thorpe had a homosexual affair with Scott and then feared Scott would endanger his political career.

The state prosecutor has already alleged that a gunman was hired to kill Scott in 1975, but bungled the attempt and shot Scott's dog instead.

The gunman, identified as airline pilot Andrew Newton, was later paid the equivalent of about $12,000 from funds donated to the Liberal party by Hayward, the prosecutor said in his opening statement Monday.

Hayward was questioned about two sums, each about £10,000 ($23,000), which he contributed not to Liberal party central funds, but to an account in the English Channel island of Jersey specified by Thorpe.

Other contributions of around £150,000 ($345,000) went to party central funds during the 1970s when the Liberals were staging an election comeback.

Hayward said that in May, he was asked by the police about the two payments made to Jersey and that he had telephoned Thorpe to refresh his memory about them.

"He said they were sent for election expenses and he gave me the name of a firm of accountants. I asked him what it was all about and why the police were investigating."

We'd cripple oil, say shah's foes

TEHRAN, Iran (UPI) — In a new move against the shah, Moslem leaders Friday said they would order workers to destroy Iran's vital oil installations if the military regime tries to break a new strike next week.

The threat came as the government sought to stave off unrest throughout the nation by ordering the release of 267 more political prisoners and promising seizure of corrupt Iranians' property.

Ayatollah Ruhollah Khomeini, Iran's supreme religious leader, ordered from his exile in France that a new oil strike begin Dec. 2.

Opposition sources said Khomeini, the bitterly anti-shah leader of Iran's Shiite Moslems, had timed the strike to coincide with the beginning of Moharram, a 10-day mourning period heralding the Moslem new year which ends Dec. 11.

HOPE GREETS BEGIN

JERUSALEM (AP) — Israeli Prime Minister Menachem Begin outlined problems in the stalled Egyptian-Israeli peace negotiations to six U.S. senators Friday but a delegation spokesman expressed optimism a treaty would be signed.

"Despite the differences, there will be a treaty," said Senator Henry Jackson. "The differences are not insurmountable."

Begin, who has been resting with a cold since Wednesday, spent 1½ hours at his home with the U.S. Senate foreign relations committee delegation.

Israel and Egypt have agreed in general terms to a U.S. draft peace treaty. Their negotiations in Washington have bogged down over Egypt's insistence the treaty be linked to a solution of the Palestinian problem and include a timetable for Palestinian self-rule in the Israeli-occupied West Bank of the Jordan River and the Gaza strip.

Israel has rejected any such linkage and fears a timetable would allow Egypt to back out of the peace treaty if negotiators failed to work out a Palestinian settlement within a given time.

U.S. BASES REMOVAL PRESSED

MANILA, Philippines (UPI) — A top adviser of President Ferdinand Marcos has accused the United States of having used its bases in the Philippines for operations against third countries and called for their removal.

Justice Minister Vicente Abad Santos said only when the bases were removed or the 32-year-old "colonial" bases treaty was revised to remove its "inequities" could this former U.S. colony claim genuine independence.

Abad Santos' call came in the face of Philippine-U.S. negotiations to revise their bilateral mutual defence and military bases treaties.

Rhodesia boosts martial law area

SALISBURY (AP) — Rhodesia's biracial transition government, faced with an intensifying guerrilla war, declared martial law over 16 more black reservations and several areas of mainly white-owned land Friday.

The announcement, which brought almost 75 per cent of Rhodesia under military authority, was the fifth addition since martial law was first declared Sept. 25 over about 15 per cent on the country.

The new areas include a Methodist mission on the border of the Selukwe tribal trust land in central Rhodesia.

Another of the new areas under martial law is the Zwimba tribal trust land, headquarters of Chief Jeremiah Chirau, who with white Prime Minister Ian Smith and two other black leaders make up the governing executive council.

Under martial law, military and para-military personnel can detain persons indefinitely without trial and set up military courts empowered to impose the death sentence on guerrillas and collaborators.

Police arrested 170 black youths who marched through central Salisbury on Friday protesting moves to draft blacks into the military.

GIFTS WITH A FLAIR

GIVE A GIFT FOR THE HOME — IT KEEPS ON GIVING PLEASURE FOR YEARS AND YEARS

NOW, WATERBEDS DON'T HAVE TO BE BULKY

GRANGE FLOTATION SYSTEM

LOOKS JUST LIKE A REGULAR MATTRESS AND BOX SPRING

A flotation sleep system duplicates a conventional bed in many aspects — size, appearance and adaptation to existing bedroom furniture. A flotation does:

1. Function as replacement mattress and box spring
2. Co-ordinate with any case goods
3. Utilize existing conventional bedding of same size
4. Weighs only 1/3 total of regular waterbed (750-780 pounds in King)
5. Provide sufficient lateral support for water without having unsightly wooden exterior.
6. Have sufficient insulation to preclude the use of a heater
7. Offer all the benefits of flotation sleep without all the expensive, cumbersome and unsightly disadvantages

This is a flotation sleep system— not a waterbed!

Single 2-pce. Unit 309.00
Double 2-pce. Unit 359.00
Queen 2-pce. Unit 399.00
King 2-pce. Unit 589.00
Frames at extra cost from 49.95

8 GREAT FLOORS OF GIFT IDEAS

THEY'RE HERE!

The Reliable One. SANYO When you say reliability you're talking about Sanyo

3 BEST 1979 "AUDIO RACK SYSTEMS"

Passive Drive Speakers
Designed for the audiophil that demands bass outside the norm. 65W+65W Music Power

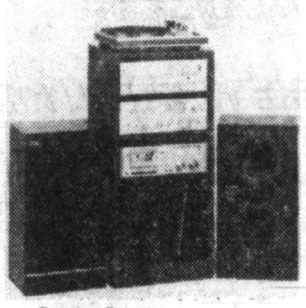

Passive Driven
- AMS continuous power at 20Hz - 20KHz: 47W+47W
- Harmonic distortion at rated power: 0.08%

Introductory Model F45
SELLING PRICE
1000.00
Tape Deck as shown opt. extra

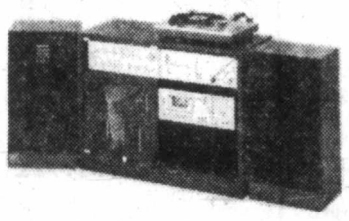

Sanyo's Concept I
An unprecendented combination of features. 90W+90W Music Power

- RMS continuous power at 20HZ-20KHZ. 62W + 62W
- Separate mid range tone control
- High and low filters
- Direct drive turntable

Introductory Model F60
SELLING PRICE
1200.00
Tape Deck as shown opt. extra.

Exceptional Quality
Priced for the most frugal. 45W + 45W Music Power

The Affordable
- RMS continuous power at 20Hz-20KHZ: 32W + 32W

Introductory Model F30
SELLING PRICE
900.00

BEAUTIFUL SOUND, HANDSOME STYLING, EASY OPERATION, SANYO RELIABILITY. ALL ARE COMBINED TO PLEASE YOU FOR YEARS TO COME.

THREE OUTSTANDING COMPLIMENTARY CASSETTE TAPE DECKS FOR THE ABOVE

A. With PLL servo Drive super hard permally heads RD5350
469.00

B. With full auto stop timer stand by RD5250
399.00

C. Separate (left/right) input level controls RD5030
299.00

★ FREE DELIVERY ★ EASY TERMS ★ FINANCING AT BANK RATES

STANDARD FURNITURE
737 YATES 382-5111

Colonist

Comment

SATURDAY, NOVEMBER 25, 1978

All join hands and hate together

SOMEHOW THE MYTH that Canadians lack a national character, a distinct style of their own, has persisted over the years. The trouble is some of our rituals are so much a part of us we don't recognize them.

Consider the national exercise under way at the moment. We are celebrating the auditor-general's report, an occasion when the blood pressure of all tax-paying Canadians soars in perfect unison, from sea even unto to sea. Government and its monster administration have once again drawn us into perfect harmony as we mutter and snarl together over the annual catalogue of wastefulness.

All the budding suspicions, all the vague resentment toward that parasitical army of politicians and bureaucrats in Ottawa have been snapped into focus once again with indisputable facts. The auditor-general, charged with reporting on the competence of government money management, never lets us down. Each year he writes a new book of horror stories. The theme may be old but there are always fascinating new details.

Close to home, a dyke-building project on the Fraser River was stopped because it was threatening a valuable salt water marsh — but not before $568,000 in "unnecessary costs."

A $14 million program which was supposed to replace lighthouse keepers with machines by 1972 is still not completed. A few light-keepers have been sacked but that cost-saving has been offset by the need for more technicians to service the machines.

That old favorite, the post office, is featured again. The auditor-general lambastes it for predicting new letter-sorting equipment would save us $161 million by 1985. Almost all of the anticipated saving was to come through chopping staff — but the post office has no plans to cut staff. It's our fault, of course. Fewer Canadians than anticipated are using postal codes and those nifty machines can't sort uncoded mail.

If you've given up on the post office long ago, how about the public works department paying $746,000 last year to rent offices which stayed empty?

Then there is the lavish government office building in Ottawa, approved for construction at a cost of $57 million, which in fact cost $102 million. The public works department decided payments would be stretched over 35 years, pushing the final cost to $213 million.

The choice irony of it all: the building is named after the late cabinet minister C.D. Howe, fondly remembered for once saying: "what's a million or two?"

The auditor-general's annual report always sparks a certain amount of nostalgia. Remember two years ago when we learned Atomic Energy of Canada paid $18 million in "expenses" to agents in the sale of nuclear reactors? That was the year the new auditor-general, J.J. Macdonell, earned a place in our hearts recently vacated by the crusty Maxwell Henderson, when he said government spending was more-or-less out of control.

In 1970 we heard about $800,000 in old age pensions paid to people not entitled to them. A sonic boom just up the island at Comox cost us $7,100 in broken glass. Somehow we lost $180 million in tariffs to the automobile industry.

Remember back in 1968 when Henderson told us about a prototype hydrofoil the navy had been working on since 1961? It was to have cost $9.1 million when delivered in 1966 but by 1968 costs were $50 million and delivery date had been advanced to 1970.

The real old-timers might remember when the auditor-general once found horses on the army payroll at Camp Petawawa.

The memories. And pure Canadiana!

Edward Carrigan

Petro-Can: our late bloomer expands

TORONTO — The purchase of Petro-Can, the oil firm owned by the Canadian government, of control of Pacific Petroleums Ltd. from U.S. interests gives Canada a late beginning in the creation of an integrated, national public oil firm.

National oil firms now dominate world oil production and an increasing share of oil sales in the major industrial nations.

The first national state oil firm was created by Sir Winston Churchill shortly before the First World War, when, as First Lord of the Admiralty, he sought secure supplies of oil for the Royal Navy, at that time converting its operations from coal. The world's largest oil fields at that time were at Baku in the transcaucasian region of Russia and Churchill established the Anglo-Persian Oil Co. to exploit the fields south of Baku in what has since become Iran.

Anglo-Persian Oil Co. since has become British Petroleum, one of the famed "seven sisters" Western integrated oil giants, but it is still more than 40 per cent owned by the British government.

In 1938, the government of Mexico, under President Cardenas, nationalized the Mexican oil industry, much to the consternation of the governments of several major Western nations.

In 1947, the Italian government established Ente Nazionale Idrocarburi (ENI) under Enrico Mattei, who immediately put it to work exploring for oil in the Po Valley of Northern Italy. ENI found no oil, but it did discover huge reserves of natural gas, which it then sold at a high markup to Italian industries. The natural gas profits provided ENI with capital to expand into all phases of the oil and natural gas industries.

ENI built up a network of 180 subsidiaries, including SNAM Progetti which builds oil refineries, pipelines and petrochemical plants. Among the numerous SNAM Progetti contracts is a 1974 agreement with the Soviet Union providing for the building of six petrochemical plants and 24 large pipeline pumping stations.

Another ENI affiliate, ANIC, operates petrochemical, synthetic rubber and fertilizer plants. In 1974, an ENI subsidiary, AGIP SpA bought out Shell Italiana and its more than 2,000 service stations, which left ENI with control of more than 40 per cent of Italian petroleum sales. By 1977, ENI had annual sales of $10.367 billion, and 103,349 employees.

Other European nations maintain national state oil firms. France established such a firm in the 1920s, and by 1977 Elf-Aquitaine had annual sales of $7.754 billion, and 37,000 employees.

In 1959, the Groningen natural gas field was discovered in the Netherlands, which led to the discovery of the North Sea natural gas and oil fields in the 1960s. The Dutch government immediately placed the development of the domestic natural gas industry under the control of its agency, Dutch State Mines (DSM), which controls the Dutch coal industry and a large chemical industry. By 1977, the annual sales of DSM had reached $4.131 billion and it had 32,600 employees.

Other European national oil firms are Spain's Enpetrol, with 1977 sales of

$2.303 billion and 8,534 employees, Finland's Neste with 1977 sale of $1.541 billion and 3,567 employees and Austria's OMV with 1977 sales of $1.523 billion and 9,023 employees.

In Britain, government-controlled British Petroleum had 1977 sales of $20.94 billion and 81,000 employees and the government created British National Oil Corporation (BNOC) to take control of the development of the North Sea oil and natural gas reserves.

The establishment of Pemex in Mexico in 1938 fixed the pattern for the South American petroleum industry. Pemex in 1977 had sales of $3.394 billion, and 104,830 employees, and has a $20 billion expansion plan under way, whose objective is to raise oil output from 1.3 million barrels a day to 2.2 million barrels a day by 1980. The huge Reforma oil fields in the states of Tabasco and Chiapas are among the richest in the world, and Pemex discovered 26 oil fields in 1977 alone.

The Brazilian government in the 1950s estabished Petrobras, which in 1977 had sales of $8.284 billion and 57,813 employees. Other national oil firms are Petroperu in Peru, Ecopetro in Columbia and YPF in Argentina.

The most spectacular expansion of national oil firms has been among the member nations of the Organization of Petroleum Exporting Countries (OPEC.) In 1971, Saudi Arabia signed an agreement with ARAMCO, the foreign concession operating its fields, to buy 25 per cent control at once, and 51 per cent by 1981, but this timetable was speeded up.

When Iran nationalized its oil industry, it declared the date of the transfer of ownership a national holiday in perpetuity. The National Iranian Oil Co. in 1977 had sales of $22.315 billion and 66,024 employees.

Venezuela, after debating the issue for decades, nationalized its oil industry, and Petroleos de Venezuela in 1977 had sales of $9.623 billion, and 25,225 employees.

The national oil firms are throwing the giant private, integrated oil firms back on a U.S. refuge. Canada's national oil firm, Petro-Can has only begun to attain a stature comparable to the firms of other nations. Its 1977 sales were $88.7 million, and the 1977 sales of Pacific Petroleums Ltd. were $421 million, leaving the augmented Petro-Can with likely 1979 annual sales somewhat less than $600 million. This is a modest enterprise in comparison with the national oil firms of countless other nations.

"Just think Ma, in 1971 we could have bought all the gold we wanted for $35 an ounce."

Demand, supply, inflation will push gasoline costs up

By HARRY B. ELLIS
Christian Science Monitor

WASHINGTON — Saudi Arabia has set the stage for a hike in the world price of oil next month. But a quiet decision by the U.S. Department of energy may affect American consumers even more.

Early next year, as a result of this combination of events, U.S. motorists could be paying nearly six cents a gallon more for gasoline than they do today.

Effective Dec. 1 the Energy Department is allowing the oil industry "a tilt toward gasoline," as one expert put it, that could tack up to four cents a gallon onto the retail price.

Simply expressed, the government will relax its pricing standards to permit companies to pass through additional gasoline refining costs, partly in the hope of spurring greater production of unleaded gasoline.

Current spot shortages of unleaded fuel, according to industry analysts, stem primarily from the reluctance of refiners — under present strict price controls — to invest the money needed to expand unleaded output.

Department of Energy officials say the retail price effect of this change should be "minimal." But, said an official, all fall there has been "a tremendous demand for gasoline — far above normal."

If demand continues at this torrid pace throughout the winter, price pressures will mount, possibly producing up to four-cent-a-gallon increases at the pump.

Worldwide, meanwhile, a longstanding glut of crude oil has dwindled to the point, says Lawrence Goldstein of the Petroleum Industry Research Foundation, Inc., that "all price discounts" by oil-exporting countries have ceased.

This is true partly, says Mr. Goldstein, because of reduced Iranian supplies, but more basically because of production decisons made by Saudi Arabia early this year.

The Saudis required the Arabian American Oil Co. (Aramco) to pump less of the highly desired Arab light crude and more so-called heavy crude, less desired by the market. The result was to hold overall Aramco production relatively low and progressively shrink the world oversupply of crude.

Thus, the Saudis fulfilled a pledge to their partners in the 13-nation Organization of Petroleum Exporting Countries (OPEC), most of whom had clamored for a 1978 boost in the price of oil.

Saudi officials, at the time fearing another price hike might induce world recession, promised to end the crude oil glut and pave the way for a 1979 price hike instead, which OPEC is expected to announce at its meeting in Abu Dhabi next month.

Thus, the real price of oil, measured against the cost of other goods, has declined since mid-1977 — when the last OPEC price rise took effect — because of world inflation and the shrinking value of the dollar.

Since OPEC oil is priced in dollars, West Germany, Japan, and the Netherlands — whose curencies have soared in relation to the dollar — pay less for OPEC oil now than they did in 1976, according to a study by the New York-based publication International Petroleum Finance.

Rising demand for oil, meanwhile, is pushing OPEC production toward the 31.5-million to 32-million-barrel-a-day level says Mr. Goldstein, up from the 28.5 million to 29 million prevailing earlier this year.

Putting all this together, Mr. Goldstein's organization expects OPEC to decree a 1979 price hike in the eight to 10 per cent range, an assessment supported by other analysts.

This, together with an estimated 10 per cent volume increase in oil imports by the United States next year, could add $4 billion to the U.S. oil-import bill in 1979.

A 10 per cent price rise would add $1.27 to the current $12.70 a barrel cost of Arab light crude, the "marker" oil by which other OPEC grades are priced.

This, according to Mr. Goldstein, would add "less than two cents a gallon" to the retail price of gasoline and home heating oil, since 60 per cent of any price hike winds up at the retail level.

Ben Malkin

If the media is the adversary what happens to objectivity?

OTTAWA — The minor crisis ignited by the decision of the prime minister's handlers to move his press conference locale has generated several questions in the Commons, as well as editorial attacks. Suspicion focuses on two possible prime ministerial purposes:

By moving from the national press theatre, where he holds his conferences sitting down, to the Conference Centre, where he answers questions standing up, Prime Minister Trudeau can improve his image through the television cameras, or so his aides believe.

By moving from the press centre, where a member of the Press Gallery executive decides who should ask questions, to the conference centre, where a member of Trudeau's staff makes this vital decision, Trudeau can manipulate the press. He can exclude those with a reputation for asking tough questions.

Neither suspicion is valid. Even if Trudeau's staff has decided to take over the image-making business, we in the Press Gallery shouldn't show concern, but instead should face up to the competition. Although many of us regard image-making as our exclusive territory, in fact journalists, along with economists and prostitutes, must be prepared to meet amateur competition.

As for manipulation, we've been getting it ever since television arrived on the scene. Today, television is relatively unobtrusive; even so, the television people are, by custom, given first go at the prime minister, whether the conference is controlled by the press, or by Trudeau's staff. The need to make a good impression on the idiot box is paramount.

At his latest conference, Trudeau said he thought the journalists were becoming bored with his press conferences, which is why he had been giving them less frequently. Conferences could be boring only for those journalists who expect actual news to emerge — and who are disappointed when it doesn't. But they are not boring if looked upon as a form of entertainment.

Consider the following Abbott and Costello exchange, taken from the transcript of a recent conference:

Q. Could you share with us, sir, what are some of the yardsticks that you personally use about your own performance as a prime minister as you assess yourself from month to month to decide how much longer to continue in that office?

A. Well, if you tell me the yardsticks you are using, I will tell you whether I share them. What yardsticks are you using?

Q. Sir, you are the prime minister.

A. You are asking if I share your yardsticks in assessing my future.

Q. No. Your yardsticks.

A. I cannot answer until I know what your yardsticks are.

Q. No. I'm asking you, sir, how do you judge yourself, your own performance, whether you think that you ought to be continuing in that office.

A. Well, considering the alternatives I think I am the best man.

It doesn't much matter whether such entertainment is provided at the locale chosen by journalists, or that selected by Trudeau's aides, sitting down or standing up. Living as we do in the Age of Paranoia, a little comedy is more than welcome. Moreover, in my experience, the tougher the questioner, the funnier the questions and answers.

Perhaps one of the reasons we journalists lead with our chins at some of these conferences is that, for the noblest of reasons, we regard ourselves as an adversary of government. We see it as part of our duty to protect the public from its own folly and from the predators it has elected.

But if we're always in an adversary position, we can't be objective — and that, after all, is the first rule of reporting in a way to protect the public interest. If Polonius had been couselling a journalist son, he would no doubt have said, "Neither an adversary nor an ally be." In which case, we'd get a lot less entertainment at press conferences.

ART'S GALLERY by Art Finley

I don't care what they cost, I HATE saunas!

The Daily Colonist.

1858 1978

Published every morning except Monday by The Colonist Publishers at 2621 Douglas Street, Victoria, B.C., V8W 2N4, a division of F. P. Publications (Western) Limited. Second class mail registration number 0516. All undelivered copies or any notices respecting changes of address are to be sent to the above address. Member Audit Bureau of Circulation.

RICHARD BOWER
PUBLISHER AND EDITOR-IN-CHIEF

LLOYD BAKER
ASSOCIATE EDITOR

FRED BARNES
MANAGING EDITOR

U.S. cloud-making experiment tied to Terrace phenomenon?

I am deeply concerned in regards to an article that appeared in the *Colonist* Oct. 28, just before the devastating floods that struck the Terrace-Kitimat area due to unusually heavy rainfalls that hit that area.

Under the heading, *NASA's cloud-makers entertain B.C. today*, datelined Washington, it states, "Residents of B.C. will see large, bluish-white clouds drifting across the sky today if weather permits the U.S. National Aeronautics and Space Administration to initiate a chemical cloud experiment.

"A NASA spokesman said Friday that cannisters of barium are being released from an orbiting Delta rocket over Alaska as part of an experiment to study the flow of ionized particles in and above the earth's atmosphere.

"The chemical is harmless, NASA says. The resulting clouds' movements will be photographed by NASA scientists.

"The experiment will be delayed day-to-day if weather is not clear enough for sharp photography. Residents of Alaska, eastern Russia and the Northwestern United States will also be able to see the spectacle."

I am not completely convinced that the chemical (barium) is as harmless as stated in the NASA news release.

My encyclopedia has this to say about it: "Barium, is a heavy metal which ranges from silver-white to yellow in color. Its atomic number is 56. It combines readily with oxygen, splits water into its elements, and melts at low temperature. It has an atomic weight of 137.36. The carbonate salts of barium and those which dissolve in water are poisonous."

I think the B.C. government should launch an inquiry to find out for sure whether there is any connection between the devastating floods of the Terrace-Kitimat area caused by the phenomenal rainfall that occurred in the area in the same time frame as these cloud-seeding experiments took place.

ELGIN NEISH,
2409 Currie Road,
Victoria.

Punch

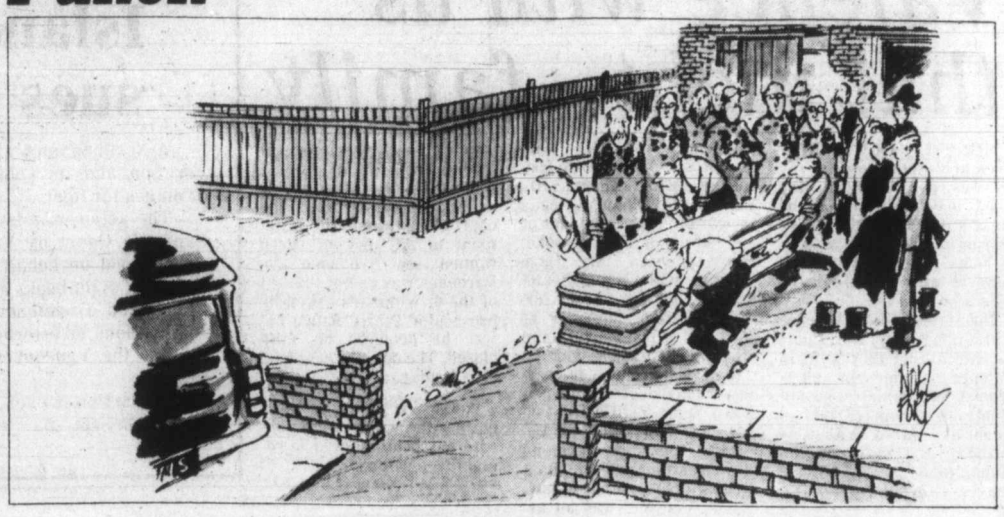

"Beats me how the old boy lasted this long, all that shrapnel in him and all."

To the editor

To be considered for publication in entirety or in part, letters to the editor should be on subjects of general interest. Preference will be given those that are brief and to the point. Pen-names will be used, if requested, but all letters must be signed by the writer whose address also must be included.

Big coverage on irrelevant theories

The less relevant theories on social problems attract the most coverage it seems. In this case it is the idea of the wages, prices, profit system being run by the welfare state. For instance, it has recently been noted that the Icelandic "communists" and Social Democrats doubled their parliamentary profile by being in favor of dogs and being against NATO.

And so it was with the "Socialist" International Congress in Vancouver recently held by Social Democratic parties from around the world. Keith Spicer of the Vancouver *Sun* opined that this propaganda hemorrhage might boost Broadbent and his NDP beyond being "an ideological buffet to feed Canada's Liberals and Conservatives," which is all that the CCF/NDP has been since its inception. To quote a beloved principle of a late and unlamented leader of Germany (which did not originate with him) the bigger the lie, the easier it is in the believing. Consequently an average of four media people were assigned to each "delegate" of the congress to doctor the sick horse that this filching social system can be operated in the interests of the fleeced by political parties professing to be "friends of the workers."

Of lesser lights and lies, witness the CLC's McDermott, who kept his horns concealed while the postal workers tried to defend their sprinkle of crumbs falling from the national bosses' banquet table, but showed up at the "socialist" Congress to shadow-box with Trudeau over taxing workers too much, and corporations too little. No evidence was required of course, to prove that shifting taxes has any long term effect on the incomes of the useful class.

The next blind alley was the Congress's suport of violence for black African dictatorship movements to replace the remaining white dictatorships. The struggle in Rhodesia for instance, has been filling the newspapers and the cemeteries and one of the candidates for the new Stalin of that country has openly proclaimed that a grisly fate awaits those now opposing him, black and white, if he wins. Robert Mugabe's Tanzanian sponsor, Nyerere, with his enormous number of rotting political prisoners, is ample evidence of the emerging black police state capitalism of Africa and the political bankruptcy and confusion on Social Democratic parties.

The crowning pathos is the comment by former NDP leader Tommy Douglas during a speech at a party picnic in Regina last July wherein he concluded that poverty and injustice can never be ended; all that can be expected is guerrilla attaks against them. He has taken a long time to discover this, and if he had qualified by saying, "under capitalism," he would be one step toward qualifying for membership in the Socialist Party of Canada.

J.G. JENKINS,
1090 Lodge Ave.
Victoria.

Commemoration was once silent

In her letter on Armistice Day remembrance, Donna Peart rightly condemns school boards for failing to commemorate it. She doesn't explain why there should be a school holiday.

For years and years after the First World War everything stopped, but everything, for two minutes at 11 a.m. on Nov. 11. Cars, commercial vehicles, buses, tramcars, the scouchie sweeping the street, store people, the cigar on its way to the tycoon's mouth, pedestrians, the elbows of women at the sales counter, mechanics, laundries, machine shops, housewives, even kids (within limits) but certainly those in school, who stood to attention, everything and everybody stopped dead for two minutes, the only sound being the wind and the water and the clock ticking.

Admittedly life wasn't quite so complicated but a good deal of organization was required to achieve this two minute silence. No doubt some machines had to be kept running, some nurses in hospitals had to make a move, some mothers couldn't be still for two minutes, but to all intents and purposes the world stopped.

It would take a real moron not to be able to dredge up some thoughts during those two minutes, some feeling of mortality, of the war that was, of the peace that is.

After the silence everyone went on with their work. Instead of a holiday perhaps we should do some extra work or figure out the ways to help those still suffering from wars. And bring back that silence of two minutes.

A. W. SMITH,
9780 West Saanich Road,
Sidney.

Atlantic left out in cold

Memo to Victoria journalists:

When it comes to positive, up-beat news the Atlantic provinces are apparently ignored by local newspapers.

Canada does not end at the Quebec-New Brunswick border. There are four more provinces east of *La Belle* province.

Recently a critical report about Halifax was given extended coverage in the Victoria press. And residents of the north coast area of this country's newest province are annually villified for pursuing their historic way of life and efforts to earn their livelihood from the only resource available, the sea.

A major fishery development program was announced in Newfoundland during the weekend of Nov. 12, but not one paragraph — no, not even one line — appeared in local dallies about this undertaking on the east coast.

To paraphrase a local columnist, he once made a statement to the effect that one of the few unifying forces in this nation is major league pro sports — hockey and football. But, of course, both these sports are not represented in the real East. Only western and central Canada have such clubs.

East of Montreal neither the NHL nor the CFL have teams. So four provinces are left on the outside looking in. How can these activities, then, be unifying? (And if the Canadian Football League can subsidize a team in Saskatchewan, why can't the same be done in, say, Halifax?)

If someone of importance sneezes in Britain or the U.S. we will likely read about it in local newspapers, but, apart from being knocked, Canada's east coast could fall into the ocean and other Canadians might not hear about it, except on CBC!

A READER

Unfriendly welcome to Canadian shores

My friends all said: "Go to Canada for a real good time."

So, one day I gets on the ferry boat for Victoria and after a crossing on water smooth as a hiway, I come to your city. Well the first thing I met was a man in a uniform who leans down and sez: "What brings you to Canada?"

Well now I didn't want to be smarty, but I just drove off the ferry boat and any fool could see how I come here. In a minute I could see he wasn't funnin', so I says: "To vacation."

Then he says: "Do you have a handgun." Well, now a foreigner from Germany was with me and says to me real quiet like: "Do we need one?"

I guess some folks don't understand and thinks the West ain't won yet and you still need guns on your hip to protect yourself.

But I could see what the man was gettin' at so I lied (cause I have a six gun at home in the closet) and says "No."

Then he says real unfriendly like — "How long are you going to stay?" So I sez a few days and he waves me buy and lets me into Canada.

Now if I was runnin' the country I'd just say to folks: "Howdy — come on in if you got lots of money," and "Have a real good time."

But I know it ain't always that easy cause anytime you gives a man a badge that says customs agent (ain't that a funny term!) and a uniform to go with it then some is goin' to be so puffed up with themselves that they don't treat people friendly like.

C. KING,
3800 S. W. Cedar Hills,
Beaverton, Oregon,
U.S.A. 97005.

Impressed by photo?

The letter by Railroaded wasn't bad. However, it may also be a thought that if these guys did get a little exercise their brains may start to function. I don't know how many people were impressed with the picture of the "number nines."

J. L. MAWLE,
2787 Wentworth Road,
Victoria.

Fund misuse

The Social Credit government, *vis-a-vis* its use of lottery revenues can be sued for misuse of public funds, for breach of contract, for false advertising.

In the generally accepted sense of the word, "culture" does not include smoke detectors or foot bridges.

A suggested use? The floundering Victoria Symphony. Another? The construction of, upon the Reid Site, a 30-storey high replica of the human brain, a walk-through museum.

P. R. WHEELER,
1422 Fernwood Road,
Victoria.

Stamp design not wanted

Here we are facing another increase in postal rates, and in the same breath we hear that the postmaster general is in Halifax studying a new stamp design. Why?

Changing these designs so frequently adds up to many thousands of dollars; why not leave the designs alone for a while, also the postage rates; this way the GPO might build up a surplus.

We need a new stamp design about as badly as Trudeau needs a hair cut — this extra spending is another instance of government waste.

BRYCE R. COZENS,
1626 Ross St.,
Victoria.

Beauty worth suffering?

I am increasingly dismayed by the number of fur coats I see as the weather gets colder. Don't people realize that by wearing fur coats and collars they are condoning the tortuous methods by which most of these animals are killed? Perhaps starving or freezing to death has lost its impact for many people. And what about the animal that gnaws off its own limbs in order to escape the trap?

Ladies, please consider this: Is the so-called beauty of fur really worth all that suffering?

SUSAN CARTER,
132 South Turner,
Victoria.

Government Street yard a natural for terminal

I agree with John Cooper when he says the terminal of the E & N passenger service should be in the freight yard opposite the brewery on Government Street.

One has to anticipate that the Canadian National line will be hooked into the E & N at Parson's Bridge area, now better known as Six Mile House, so that the Metchosin and Sooke residents will be able to commute.

These services will have to be integrated with the Victoria transit system which means buses at the station to disperse the passengers in several directions.

What better situation, than a driveway in off Government Street to a covered platform where passengers alight from the train, cross the platform to enter a bus which takes them in the proximity of their work.

Maybe as a stop gap clincher the station at the old site can be justified. But to be valid it would mean the demolition of the old brick building adjacent and maybe others to facilitate traffic whereas the Government Street freight yards is a natural.

A. M. HARVEY,
308 Uganda Ave.,
Victoria.

Tsitika plan best solution

I am sick and tired of . . .destructive criticism of any attempt to meet society's economic, social, cultural or whatever needs. . . (as in) . . .Mr. Hume's comment in the Nov. 8 edition on the plan for the Tsitika watershed. . . It is obviously impossible to provide perfect solutions, i.e., those which satisfy everybody. The Tsitika plan is at least an attempt to bring together the aspirations and concerns of our society.

It obviously is not perfect, Mr. Hume and Mr. Nixon and Mr. Neish don't like it, I doubt if the logging companies like it, or the fish and wildlife branch or the Canadian fishery service and many others. They have, however, put it together and accepted it in good faith. It is a downright lie to say that the plan is designed to enable logging to be done as cheaply as possible. If that were to be done, the watershed would be logged out in 10 years without any of the constraints that account for so large a part of the plan.

There is no proof that fast removal increases runoff — a sponge could hold only so much water. Mr. Nixon provides no statistics to support his generalities. The Tsitika is not the home of countless (my dictionary says this means too many to count) elk, wolf, cougar, etc. True, all these animals are to be found there, but so they are in many other watersheds on the Island, many of them with logging histories of over 50 years. Finally, if the Tsitika houses 20 per cent of the black-tailed deer on Vancouver Island and Mr. Hume can prove it, I would be happy to apologize and take him to dinner as well, at any restaurant he chooses.

Mr. Editor, printing such superficial articles is a disservice to your readers and is neither in keeping with the best principles of journalism nor the reputation of *The Daily Colonist* as an impartial and objective reporter and interpreter of the news issues affecting its readers.

By all means let's have criticism, but let us have factual and objective criticism and not a biased, subjective outburst.

D.L. HANDLEY,
2401 Lynburn Crescent,
Nanaimo.

GREY CUP SPECIALS

26" CONTEMPORARY TV
- Illuminated channel readout
- AFC and color master
- 75 OHM cable connector
- FULL THREE YEARS PARTS AND LABOR WARRANTY

Feature Value

$599.95

AVAILABLE AS LOW AS
$4.95 Down and 36 Installments of $23.86 (O.A.C.)
STARTING FEB. 1, 1979

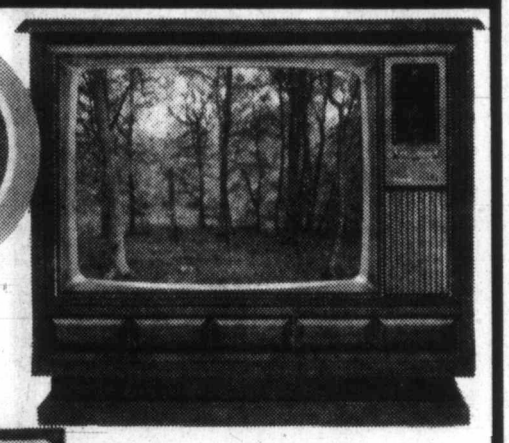

20" DELUXE
- Admiral
- AFC
- 100% Solid State
- 75 OHM cable connector

AVAILABLE AS LOW AS
$3.22 down and 36 payments of $19.47 (O.A.C.)

36 CHANNEL MIDBAND CONVERTER $99.95

26" ADMIRAL WITH ELECTRONIC REMOTE CONTROL
- Walnut veneer contemporary cabinet
- Remote control features:
  - On/off
  - Volume
  - On Screen time of day readout
- Mid band convertor built in

$899.95

AVAILABLE WITH $4.95 down and 36 payments of $35.89 (O.A.C.)

The Traders
Phone 388-6264 715 Finlayson St., Victoria
MON.-FRI. 9 'til 9
SAT. 9 A.M. 'til 6 P.M.
SUN. NOON 'til 5 P.M.
11-25

Valence with us that night—family

MONTREAL (CP) — Relatives of Claude Valence say he was not hiding in the woods to collect a ransom the night kidnap victim Charles Marion was released, but was at home watching the world heavyweight title fight on television.

Three relatives of Valence told Quebec Superior Court on Friday that they went to Valence's home in Sherbrooke, 140 kilometres east of Montreal, on Sept. 19, 1977, to celebrate Mrs. Valence's birthday and to watch the Muhammad Ali-Ernie Shavers title bout.

Valence and his wife Jeanne are charged with conspiring with Michel De Varennes to kidnap Marion, a 58-year-old loans manager at a credit union in Sherbrooke. The Valences are also charged with actually kidnapping Marion, with forcibly detaining him for 82 days and with extortion and attempted extortion.

Regis Gaudreau, a 40-year-old truck driver from Scottstown, Que., testified that he and his wife went to Valence's house the evening Marion was released. Gaudreau said his brother-in-law, Claude Valence, was an ardent boxing fan.

"Both of his boys, Benoit and Luc, are boxers," he said, adding that he remembers having a friendly argument with Valence over the outcome of the fight.

Gaudreau said that "to my knowledge Claude didn't leave the house" that evening. Gaudreau's wife corroborated her husband's testimony as did another relative, Giselle Gaudreau.

The testimony contradicts that of De Varennes, who told police investigators that Valence was hiding in the woods with him, awaiting the ransom money.

De Varennes, who is awaiting a separate trial, was a reluctant witness for the Crown earlier in the week. He refused to testify, despite a warning from Mr. Justice Marc Beauregard that he could be cited for contempt, and maintained that the statement he made to police was given "because of threats and brutality."

Mr. Justice Beauregard nevertheless instructed the court clerk to read the statement to the jury of seven women and five men. De Varennes was one of the last of the 62 witnesses called by prosecutor Pierre Sauve before he declared his case closed. The defence began its case Friday.

Valence is being detained during the trial, while his wife has been allowed to remain free on bail.

Leniency granted to youth

An 18-year-old Saanich man whom a jury said should be dealt with leniently, was given an absolute discharge in Victoria County court Thursday for possession of stolen property.

James Arthur Hannah was convicted by a jury Oct. 31 after the prosecution said a motorcycle valued at between $1,600 and $1,700 was taken by another person April 24 and parts were found in Hannah's home on Maria Road.

Judge M.L.T. Drake said it was obviously a case of mere foolishness and that Hannah had been sufficiently impressed with the consequences of his act by the court proceedings.

Island poet sues paper

A North Saanich writer is suing the *Vancouver Sun* and its columnist Doug Collins for damages for libel.

The action was launched this week in B.C. Supreme Court by Victoria lawyer Dermod Owen-Flood on behalf of Susan Musgrave, an author of eight books of poems.

Named as defendants are Collins and FP Publications (Western) Ltd., carrying on business as the *Vancouver Sun* and Pacific Press Ltd.

The action is over a Collins column printed in the *Sun* Sept. 27.

Musgrave

JURY WHIZZES TO FREE MAN

A Victoria county court jury took six minutes Friday to find Terry Paul Weaver, 24, not guilty of assault causing bodily harm to William Fry, 17.

Its deliberation tied the record for shortest jury consideration set in a 1977 county court case in which a man was found not guilty of obstructing a policeman.

The accusation against Weaver, who was represented in court by Jeffrey Green, grew out of a house party incident March 3 in Colwood in which Fry suffered three cuts requiring 12 stitches below one eye. The defence conceded the injury occurred but questioned whether what happened was an assault.

Four killed

DESIO (AP) — Four men with prison records were killed in a bloody settling of accounts and their bodies left in a field near this north Italian town near Milan, police said.

Island Saw Co.
617 Chatham Street 385-5500

S&H TOYOTA CENTRE
presents
THE GREAT CELICA VALUE

1978 TOYOTA
CELICA GT LIFTBACK

- 5 speed transmission
- AM-FM multiplex stereo radio
- Steel belted radial tires
- Tinted glass
- Undercoating
- Electric rear defroster
- Sun roof
- Stripe kit
- Cassette tape player
- Full instrumentation and much more

Stock No. 8342
Retail $8513
NOW! $7498

SALE·CLEARANCE·SALE·CLEARANCE
HURRY!
3 ONLY . . .
1978 COROLLA AUTOMATICS
1600 2 DOOR, radio, undercoating, body side mouldings, balance of factory warranty.
'79 Replacement $5783
NOW! $3986

S&H TOYOTA CENTRE
2040 CADBORO BAY ROAD
"The Service After Sales People"
592-2471 D01751A
"WE'RE MORE THAN A CAR DEALER"
11-25

KELLY'S CLASSICAL EVENT OF THE YEAR
This Friday and Saturday, November 24th and 25th Only!
NOW IS THE TIME TO BUILD UP YOUR CLASSICAL COLLECTION—WE HAVE 7000 TO CHOOSE FROM!

ALL ANGEL CLASSICS 4.97 each LP
ALL DEUTSCHE GRAMMOPHON each LP 5.97 or 2/9.97
ALL PHILIPS 4.97 each LP
SINE QUA NON COUPLET CLASSICAL CATALOGUE 3.47 ea. or 3/8.97
DEUTSCHE GRAMMOPHON'S BUDGET LABELS NOW 3.97
RESONANCE
SERAPHIM 3 for 9.97
EMI CLASSICAL IMPORTS 3.99 each LP 3 FOR 8.97
FOR THE OPERA BUFF . . .

ALL OPERA SETS on the ANGEL LABEL
sets of 2 9.97 sets of 3 14.97 sets of 4 18.97

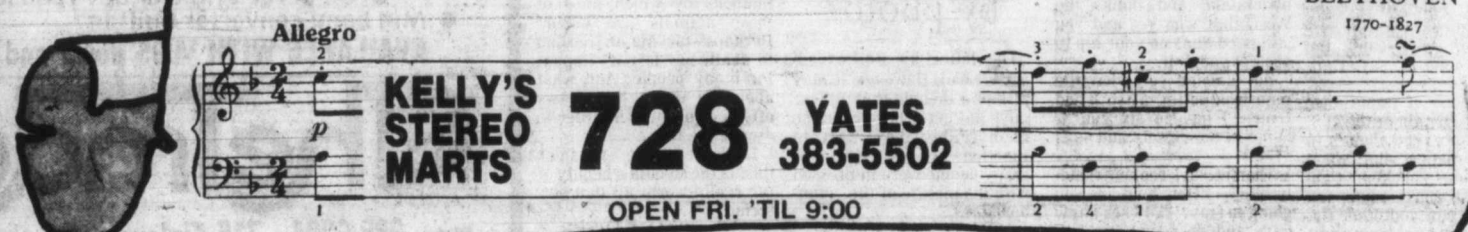

KELLY'S STEREO MARTS 728 YATES 383-5502
OPEN FRI. 'TIL 9:00
11-25

THE BIG ONE!
MAIS' YEAR-END CLEARANCE SALE

You can't afford to miss this one!

We'd like to thank Victorians for another successful year — which makes thirty four altogether! We'll be closed for stock-taking Nov. 30th., but before that we're having our largest sale of the year! Mark-downs in every department with savings up to 50%! You really can't afford not to come and see!

CLOSED ALL DAY NOV. 30th, FOR STOCK-TAKING!

Bedroom Suites All Marked Down
SAVE HUNDREDS OF DOLLARS!

5-PIECE contemporary **OAK SUITE**

Clearance Price

$898

"Victoriaville" No. 154
Not exactly as illustrated

See Our 2nd Floor of Sofas, Chairs and Loveseats — All Clearance-Priced — 100% Olefin Fabric

SOFA, CHAIR, SWIVEL ROCKER, OTTOMAN

Clearance Price

$498

not exactly as illustrated

10% OFF

DECORATIVE TABLES

OVAL COCKTAIL to clear **179.95**

SQUARE COMMODE to clear **169.95**

COCKTAIL to clear **179.95**

HEXAGONAL COMMODE to clear **169.95**

Built Better to Last Longer ...
SPEED-QUEEN

Washer AD 311
Multi-cycle wash selection for all fabrics and conditions, 4 spin/agitation combinations to safely wash everything! Stainless steel tub with lifetime replacement warranty.
SALE PRICE **$599**

Dryer BE 601
Multi-cycle timer, 5-fabric selections. In-door lint screen and stainless steel drum. Push-to-start button, end-of-cycle signal.
SALE PRICE **$379**

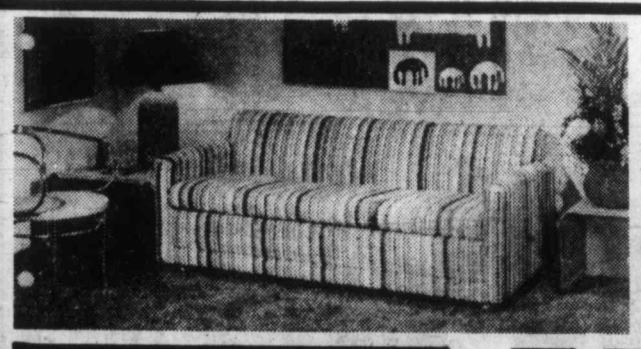

Reg. Size Sofa Beds
on our 1st floor

THIS IS A FACTORY FABRIC CLEARANCE AND THEY'RE PRICED TO GO

$268

Mais
FURNITURE and APPLIANCES
1821 Cook | OPEN FRI. 'TIL 9 | 385-2435

MICRO WAVE OVEN $579

PORTABLE DISHWASHER $378

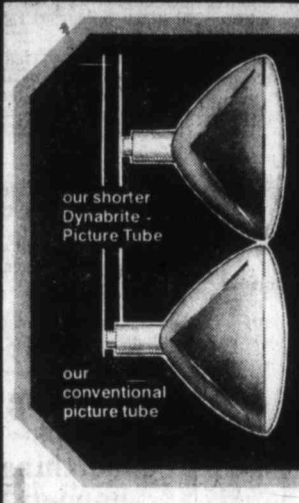

Quasar's sharpest, clearest picture yet!

shorter tube — sharper focus!

Quasar shortened its Dynabrite picture tube, then combined it with a special tri-potential electron gun. Result: Quasar's sharpest, clearest picture yet! See it today!

Quasar®
25" diagonal CONSOLE COLOR TV

Model WU9412QW
Contemporary Styling

Cabinet fits closer to the wall!

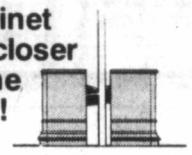

New shorter picture tube cap permits cabinet to fit closer to the wall. Makes for a more attractive room arrangement.

- Dynacolor System
- Service Miser® Chassis with Super Module
- Low Energy Usage
- Personal Touch Control
- Stabilized Power Supply

NOW ONLY $748

Quasar 25" Console Color TV
diagonal

- Dynacolor System
- Service Miser® Chassis with Super Module
- Low Energy Usage
- Personal Touch Control
- Stabilized Power Supply

NOW ONLY $798

Model WU9428QP
Mediterranean Styling

Quasar
makes television special again

VHS

The Great Time Machine $1399.00

1 two-hour cassette no charge with every purchase.

Quasar.

4 hours of uninterrupted recording

Record what you're watching. Record one channel while you watch another. Record when you're not at home. Built-in electronic clock and timer. Remote pause and edit control. Tape counter with memory.

MANY MIS-MATCHED, ODD, SCRATCHED & DENTED ITEMS! WE REFUSE TO CARRY THIS STOCK INTO NEXT YEAR, SO WE ACCEPT ALL REASONABLE OFFERS — YOU SAVE HUNDREDS OF DOLLARS!

You know what you're doing

Addiction-fighting method stresses control of habits rather than total abstinence

By PAUL De GROOT
Colonist reporter

It has a complicated name, but a theory of addiction advanced at the B.C. Psychological Association convention Friday could have a major impact on methods of treating addictions such as alcohol, smoking and heroin.

The "cognitive-behavioral approach" advanced by Dr. Alan Marlatt of the University of Washington challenges some of the assumptions held by many in addiction treatment fields. Translated into layman's language, "cognitive-behavioral" simply means that you know what you are doing.

THAT, MARLATT said, is not popular with many in addiction treatment. They prefer to call the alcoholic, for instance, a sick person, one who has a disease of some kind.

In doing so, they erase the stigma attached to it but also make the individual powerless to control his addiction. On the other hand, methods used by the most successful addiction treatment programs, such as Alcoholics Anonymous, Gamblers Anonymous and others, adopt a moral or even religious approach which is at odds with the treatment of a sickness.

"They often rely on dogma and slogans to control behavior, using statements like 'Abstinence is the only cure,' or 'One drink leads to a drunk.'

While these methods are not in themselves wrong, Marlatt said, they tend to ignore a very important part of the process of addiction treatment, one far more common than abstinence: the relapse.

THE COGNITIVE-behavioral model assumes that an individual can control his addiction if he has sound expectations of what it does to him, has developed ways of coping with relapse, and can make adjustments in lifestyles.

"The focus is on maintenance of behavior change, rather than complete cessation."

When the emphasis is on treatment, relapse is a catastrophe, since it implies the whole treatment process has failed. But just as mistakes often teach us more than successes, careful study of the situations that lead to relapse, and the expectations involved, can benefit the addict.

A study of 137 individuals who had had relapses showed that negative internal states were the most frequent factor. They could be caused by a fight with a friend or spouse, or an impending evaluation of some kind (at work, or at a social event) and were particularly important for alcohol and nicotine addicts.

SOCIAL pressures were another major factor in relapses. Meeting a friend from the drug culture would often precipitate a relapse for the heroin addict, while an alcoholic may run into drinking buddies or yearn for the usual Friday afternoon toot. Smokers often relapse when they encounter other people smoking.

One factor of relatively little importance, Marlatt said, was physical state, the craving for the object of addiction. In only three per cent of the alcoholics and nine per cent of the drug addicts was the physical craving the main precipitating factor for a relapse.

An emphasis on complete abstinence can backfire, Marlatt warned. For one thing, many addicts fear life without their addiction. For another, abstinence imposed from the outside can generate internal rebellion and then relapse, he said.

A better approach is to teach the addict to avoid relapse, and also how to deal with it when it occurs. By preparing the addict for situations where relapse is likely to occur—a licensed restaurant in the case of an alcoholic, for instance—the individual can be trained to cope with the temptation quickly, and effectively.

ANOTHER important strategy is to produce a more balanced lifestyle, Marlatt said. Many addicts crowd their days with little for themselves, and when they finish, feel they owe themselves the luxury of a few drinks or smokes.

By re-adjusting the "should/would" balance, inserting time for jogging or meditation, the individual can resist the addiction better, sometimes replacing it with a positive addiction, such as jogging. Unlike the quick rush and long regret of alcohol or a smoke, jogging involves initial pain but long-term benefits.

If relapse appears to be inevitable, it can be conducted under clinical conditions, Marlatt said. An alcoholic who still has a thirst can be brought to the clinic, where his rationalizations and expectations for the drink can be discussed. A drink is poured, and the usual response is "Is that all there was to it?"

When the expectations can be reduced in this way, the danger of relapse is less, Marlatt pointed out.

A TRAINING program of this type showed a high degree of success in its own terms, although if abstinence were the criteria it would be no better than other methods, Marlatt said.

"Relapse intervention" training enabled a group of alcoholics to increase the number of consecutive days which they drank in moderation (fewer than six drinks, a somewhat liberal criteria, Marlatt admitted) by nearly five times. The number of days in which they drank in excess was one sixth that of a control group. Over the course of a year, the average person who had taken the training consumed 400 drinks, compared with 1,600 drinks for those who had not had the training.

SOCIETY may eventually adopt the notion that moderation may be as acceptable as abstinence, Marlatt said.

"Perhaps the alcoholic can be persuaded to become a connoisseur of wine, learning to enjoy one ounce drunk slowly more than a bottle gulped down."

But therapists should consider individual abilities to cope, he said. For some, strict abstinence with strong emotional or other penalties for relapse may work, while others may be able to control their addiction and lead normal lives.

Advertising helps good things happen.
CANADIAN ADVERTISING ADVISORY BOARD

Cabinet shelling out despite BCR report

The provincial cabinet has approved special warrants totalling $16.2 million for the maintenance of the B.C. Railway's Fort Nelson extension.

The B.C. government decided earlier this year to rebuild the line which links Fort Nelson to Fort St. John, contrary to a report by a royal commission investigation of B.C. Rail affairs which recommended the extension be abandoned.

The commission, in its final report, said the government's decision will result in further capital costs and operating losses in excess of $90 million during the next five years and continuing losses thereafter.

B.C. Rail is currently $700 million in debt.

D & R MOWERS & ENGINES LTD.
WINTER SPECIALS
615 Chatham
11-11 384-5551

Thermal Pane
Conversions and Storm Windows installed by Qualified tradesmen.
For free estimate with no obligation Phone:
MAYFAIR GLASS AND ALUMINUM LTD.
384-8721
11-22

Tenders below estimates

Tenders have come in within estimates in a Greater Victoria school district call for bids for renovations to schools, and in each instance Campbell Construction submitted the lowest bid.

In long-awaited renovations to Victoria West elementary school's open area, there were four submissions. The Campbell Construction bid was $119,500. The board had allocated $136,000 for this job.

In calling tenders for renovation of three classrooms at Doncaster elementary to accommodate autistic children, now being housed in an annex to Sir James Douglas elementary school, the board had allocated $50,440. The lowest of seven bids, again from Campbell, was $39,986.

The bids are being studied and will be submitted to the board with recommendations at its Nov. 27 meeting.

Old duplex damaged by flames

The lower half of an elderly up-and-down duplex at 1645 Oak Bay Avenue was damaged in a fire about 10:30 p.m. Friday.

A fire department spokesman said the suite was probably gutted but the fire apparently did not spread to the upper level.

No one was injured and the cause was under investigation.

Five fire trucks were called out to fight the flames and firemen were present for more than an hour.

FRANCHISE INVESTMENT OPPORTUNITY

IN A DYNAMIC GROWTH SEGMENT OF THE SERVICE INDUSTRY

WE OFFER THE FOLLOWING BENEFITS:

- All cash business with no receivables or perishables.
- Virtually no inventory.
- A proven hedge against inflation.
- High pre-tax return on investment.
- Turn-key operation.
- Training and hiring of *all* staff.
- Extensive advertising and promotional support and all essential services.
- Few weekly supervision hours required (many licensees retain their present employment).
- We are a reputable company operating in Canada for 12 years.
- We will offer both single and multiple unit operations to the proper applicant.
- Approximate investment required is 60-70 thousand dollars per unit with up to 80% bank financing available to suitable investors.

FOR INFORMATION PLEASE CONTACT:
Wavelength
(604) 685-3936
774 Granville Mall
Vancouver, B.C.
V6C 1S4
and ask for Wayne Hachie
W1

CHRISTMAS IDEAS FROM KELLY'S

SANYO CLOCK RADIOS
RM 5020
AM/FM Digital Clock/Radio
Large, lighted, flip-type numerals, sixty-minute sleep timer and 24-hour memory alarm set. Built-in AM/FM antenna. AFC and earphone/pillow speaker jack for private listening. Slim modern styling in a vinyl woodgrain cabinet.
NOW ONLY $36.88
RM 5500
AM/FM Clock/Radio with LED Digital Readout
Lighted slide-rule tuning scale. PM and auto (alarm-on) indicators. ● 24-hour memory, wake-to-music and power interruption indicator. ● Built-in AM/FM antenna, earphone jack and 60-minute sleep timer.
NOW ONLY $55.88

DUAL TURNTABLE
Model CS-1245
The dual 1245 is a precision turntable featuring belt-drive, automatic operation, hinged cover and is complete with a shure M95 ES Magnetic Cartridge.
$279.88

AKAI CASSETTE DECK
The Akai GXC-740 D Cassette Deck Features
- Frontload operation
- Dolby noise reduction
- 3 heads
- Double Capstans
- Soldenoid Controls
- Peak L.E.D. indicator
- Superb specs

NOW ONLY $549.88

N.E.C. CASSETTE DECK
The N.E.C. AUK SOOE
features the best specs and overall performance you can buy in this price range.
NOW ONLY $279.88

AKAI PORTABLE CASSETTE
With AM/FM Stereo Radio
The AKAI AJ 480 Features:
- Separate tweeters and woofers
- Separate bass and treble
- 4-band radio
- 3-way power source
- automatic shut-off

NOW ONLY $399.88

PROLINEAR SPEAKERS
MODEL STAGE 30
Features:
- Piezo Tweeter
- 6" Long Throw Woofer
- 30 Watts R.M.S.
- 5-Year Parts and Labour Warranty

NOW ONLY $66.88 ea.

WIN
KELLY'S WINTER WINFALL
silver wing
ONE TRIP A WEEK GIVEN AWAY
DETAILS AT ANY KELLY'S STORE AND ON 690 CFUN RADIO
TRIP FOR TWO, ONE WEEK AT HEAVENLY VALLEY, LAKE TAHOE
ON SALE NOW, WHILE SUPPLY LASTS, FRIDAY NOV. 24 — MONDAY NOV. 27

CBS
NOW ON SALE —

	L.P.S	TAPES
BOSTON - DON'T LOOK BACK	$4.49	$5.49
CHICAGO — HOT STREETS	$4.49	$5.49
BILLY JOEL — 52nd STREET	$4.29	$5.29
BILLY JOEL — THE STRANGER	$3.99	$5.29
ELVIS COSTELLO — MY AIM IS TRUE	$3.99	$5.49

GREAT BUYS —

	L.P.S	TAPES
ROLLING STONES — SOME GIRLS	$3.99	$4.99
FOREIGNER — DOUBLE VISION	$3.99	$5.49
VAN MORRISON — WAVELENGTH	$3.99	$5.49
LINDA RONSTADT — LIVING IN THE U.S.A.	$3.99	$4.99
JOE COCKER — A LUXURY YOU CAN AFFORD	$3.99	$4.99

WEA

NOW ONLY —

	L.P.S	TAPES
JIMMY BUFFETT — YOU HAD TO BE THERE	$8.99	$ 9.99
STEELY DAN — GREATEST HITS	$8.99	$ 9.99
DAN HILL — FROZEN IN THE NIGHT	$3.99	$ 5.49
STEVEN BISHOP — BISH	$3.99	$ 5.49
LORD OF THE RINGS — ORIGINAL SOUNDTRACK	$9.99	$10.99

ARIOLA GRT
Kelly's Stereo Marts
728 YATES
388-5502
CHARGEX VISA master charge
feelin' good about Kelly's

CRUEL DEATH PLANNED FOR WOLVES

Ranchers favor war

By STEPHEN HUME
Colonist reporter

The provincial government plans to wipe out wolves in the Kamloops area this winter with a poison that is "universally recognized as inhumane."

The wolf kill, to satisfy complaining ranchers on the Bonaparte Plateau, could cost taxpayers up to $3,500.

The plan was confirmed Friday by fish and wildlife branch officials in Kamloops and Victoria.

The B.C. Veterinary Medical Association's drug committee chairman and a spokesman for the Association for the Protection of Fur-Bearing Animals have condemned the plan.

A letter from G.E. Stringer, fish and wildlife branch regional director in Kamloops, spells out the scheme to make the 700-square-mile plateau "wolf free."

The Oct. 3 letter, addressed to Association for the Protection of Fur-Bearing Animals spokesman George Clements of Vancouver, proposes to wipe out the plateau's timber wolf population with 1080, a slow-acting poison.

Stringer says in the letter: "We have reduced the wolf numbers in the past two winters using poison 1080 but we have been unsuccessful in completely eliminating the wolf population. In the comming (sic) winter we again intend to eliminate wolves from the area using 1080 under the terms of the Pesticide Control Act."

Clements said in a telephone interview this week that "death from 1080 is a horrible thing."

Clements said the dying animal usually is not found because it runs away.

"If it's loaded with poison, you don't know what animal eats off it, or if it falls in a stream, or what it may do to contaminate the environment."

According to a panel of experts commissioned by the American Veterinary Medical Association, Clements said, 1080 was "universally recognized as an inhumane poison."

The experts said 1080 resulted in a prolonged and painful death after a minimum of two hours of violent convulsions, seizures, vomiting, excited running, cowering and yelping.

Death may eventually come from massive cardiac failure.

Dr. B.W. Hayes, a veterinarian and drug committee chairman of the B.C. veterinary Medical Association, said Friday there was no known antidote for 1080.

The poison's active ingredient was sodium fluoroacetate, which acts on the central nervous system of men and animals and "jams the metabolic pathway."

Hayes said in an interview that he disapproved of the proposed poisoning.

He said it had been documented that wolves control their own birth rate—"they limit it to the area they're in."

"I can't speak for the whole veterinary profession, but I can't believe half the complaints about wolves are related to wolves at all.

"We drive wolves to this by destroying their habitat. It's a shame.

"The fact is they may have taken the weakest animal that wouldn't have survived anyway.

"There always has to be a fall guy."

In October, Recreation and Conservation Minister Sam Bawlf denied reports that the government would spend about $500,000 to kill wolves in northern B.C.

Neither Bawlf nor Stringer could be reached for comment on Friday.

However, a regional branch spokesman in Kamloops, Ralph Ritcey, said Friday in an interview that the wolf-killing plan was approved by naturalists.

Ritcey said the plan was required because wolves "re-invaded the summer range."

Attempts in the last two years to wipe the wolves out with 1080 were unsuccessful, he said.

Ritcey admitted 1080 was not a fast-acting poison.

"It usually takes a fair length of time. It depends on the dosage."

He said about six ranchers summer roughly 14,000 cattle in the range. Five ranchers complained that wolves killed about 20 calves.

The plan was approved by the regional predator management committee, he said, which includes sportsmen and representatives of the B.C. Federation of Naturalists.

"In our (Kamloops) region there are three areas of predatory management," Ritcey said.

"One to keep wolf-free.

"One where we don't use poison at all because we think there should be areas where wolves and grizzly bears are allowed to live without being harrassed.

"And one buffer zone between the two where we judge predation cases on their own merits."

Acting fish and wildlife branch director Don Robinson said Friday the Bonaparte wolf-kill could cost anywhere from $500 to $3,500.

Estimates of the plateau's wolf population were unreliable, although one guess put it at about 25.

Players' reins eased in cuts

By JIM GIBSON
Colonist reporter

Members of the Victoria Symphony Orchestra wanting to resign before the end of the season will not necessarily be held to their contract, according to symphony society president Dorothy Frost.

Mrs. Frost made the statement during a news conference Friday morning at which she and musicians union president Tom Tucker officially announced the new agreement with the musicians which in effect reduced their salaries by 25 per cent retroactive to the start of the season or by 33 per cent for the remainder of the season.

Individual look

Under the present circumstances, Mrs. Frost said, she didn't believe the society could morally stand in the way of musicians who had secured work elsewhere. She indicated that resignations would be considered indivdually.

Mrs. Frost called the re-negotiated contract agreed upon by the membership Thursday as "the keystone" of a cost reduction plan which is to cut $300,000 from the society's originally projected $1.1 million budget.

The re-negotiated agreement, part of a three-year master contract, knocks about $110,000 from the budget alone.

'No choice'

Tucker said the union's agreement with the society was not hastily arrived at but his membership had no choice, considering "the bucket was empty" at the symphony.

The new agreement applies only to the minimum salaries of the 40-member core. The remainder of the 61-member orchestra have had their per service rate cut from $40 to $25.

Some core members have contracts negotiated for more than the minimum guaranteed by the union. Mrs. Frost said the above-minimum contract will be cut in the same proportion.

Paving jobs awarded to Nanaimo bidder

A crew of 15 workers will begin paving 6.77 kilometres of sections of roads on Salt Spring and North Pender Islands this month after the awarding of a contract to a Nanaimo firm by the highways ministry.

Municipal Affairs and Housing Minister Hugh Curits said Hub City Paving Ltd. submitted the lowest of four tenders for the job at $177,419. If weather conditions remain stable, completion of the work will take two or three weeks.

Materials and equipment will be shipped to the two islands by scow.

Total cost, including engineering supervision and materials, will be $200,000.

Almost half the paving and recapping will be on North Beach Road on Salt Spring Island, including portions of Rainbow, Munsell, Reynolds, Blain, Baker and Cudmore Roads, St. Mary's Highland and Fort Street.

On North Pender Island, 1.2 kilometres of Privateer Road will be paved, along with Canal Road and the Aldridge Road intersection.

Base preparation has been completed by ministry crews.

Materials to be used, aside from gravel along shoulders, include 8,000 tons of asphalt.

Stole horse tail, man fined $300

DELTA(CP) — A man who admitted hacking part of the tail off a horse and stiching it to the tail of another horse has been fined $300 in provincial court.

Gary Morin, 25, of nearby Surrey pleaded guilty to a charge of mischief after police found the horse with the extra tail hair. Their investigation followed the complaint of a Maple Ridge woman whose horse lost a metre of its tail while it was stabled in this suburb south of Vancouver.

Sandra Lynn Anderson, 22, also of Surrey, is scheduled to appear in court Dec. 4 charged with mischief.

Donna Woods, 20, said loss of her palomino's tail, which flowed to the ground, made the horse ineligible for entry in various breed shows for about a year.

FLIERS ESCAPE CRASH

MONTREAL (CP) — Two flying officers parachuted to safety Friday after their Canadian Forces training jet crashed in a corn field near the Quebec-Ontario border, an armed forces spokesman said.

The single-engine fighter was on its way from the St. Hubert military base here to Ottawa when it went down near Hawkesbury, Ont.

The spokesman, Capt. Pierre Audet, said the crash occurred far away from any buildings and did little damage. The flight lieutenant and his trainee pilot, whose names were not immediately available, suffered no injuries and were found to be "in perfect health" after a checkup.

Cause of the crash has yet to be determined.

AirWest asks safety survey

VANCOUVER (CP) — The federal Aviation Safety Bureau was conducting a safety survey of AirWest Airlines to encourage employees of the commuter airline to be more safety conscious, says a bureau spokesman.

John Richard, bureau safety promotion director, said AirWest had requested the survey be done before the Sept. 2 crash of an AirWest Twin Otter float plane in Vancouver harbor that killed 11 people.

Since the airline asked for the survey, Richards said, the results will not be made public or be turned over to aviation regulatory authorities.

AirWest, which had its operating licence suspended for 18 days last year, has already passed a formal Transport Canada safety investigation.

Richards said Thursday that the safety survey should be completed in a week and AirWest will be asked to appoint a flight safety representative to detail safety problems for the airline's management.

Every airline with more than two planes should have a safety representative, he said. Airwest has a fleet of about 21 planes and employs about 110 people.

GUN BOOKS
INTERNATIONAL KNIVES
574 Yates St. 383-2422

Chretien
. . . 'more time needed'

Chretien unperturbed by downturn in trade

OTTAWA (CP) — Finance Minister Jean Chretien said Friday he is not alarmed by last month's sharp drop in the merchandise trade surplus and continues to believe this will be a record surplus year.

Figures released by Statistics Canada showed a merchandise trade surplus for October of $91 million, down from the $548 million recorded in September.

The surplus for the first 10 months of the year stood at $2.87 billion. Chretien said in his budget speech last week the September figures made him optimistic the year-end merchandise trade surplus will be close to $4 billion.

Economists and traders have said Canada will need surpluses of close to $500 million each month for the rest of the year to realize Chretien's projection.

Even with a record merchandise trade surplus the over-all trade balance is likely to show a deficit of about $4-billion. There is normally a deficit of about $8 billion in the foreign travel and service account.

In an interview, the minister said the October surplus may be understated. He said the monthly figure could be considerably brighter when Statistics Canada revises its preliminary statement within the next few weeks.

"There was a large surplus last month and I didn't get particularly excited about that" he said. "Now it's smaller and I'm not going to get all excited about that either."

He said the trend in merchandise trade is still in the right direction, leading him to believe the year-end total is not a cause for undue concern.

"You have to observe these things over a long period. One month is not enough."

Exports dropped by 8.5 per cent in October to $4.47 billion; imports increased slightly to a monthly total of $4.38 billion.

Sinclair Stevens, Opposition finance critic, predicted the disappointing trade surplus will cause further strain on the dollar, which was trading Friday below 85 cents U.S.

Newspaper given grant

OTTAWA (CP) — The federal government has assured *L'Evangeline*, the French-language newspaper in Moncton, N.B., serving the Maritime provinces, three years of subsidies totalling $215,000 to help it attain financial stability, a spokesman for Secretary of State John Roberts said. The spokesman said the grant was made as a special case because the paper is a national institution serving the important French-speaking minority of the Atlantic provinces.

COLONY
CARLOS
JOINS THE GIRLS
NEXT WEEK

DORMANS
Vancouver Island's Largest Stock of Formal Wear Rentals

1328 Douglas Street 384-5311
Also in Sidney and Courtenay

Wife attacker jailed 8 years

A 43-year-old Victoria man who beat his estranged wife about the head with an 18-inch metal bar in a downtown law firm where she worked last July, was sentenced in B.C. Supreme Court Friday to eight years for attempted murder.

Mr. Justice James Macdonald told Jeno Robert Lipcsei that had two lawyers not intervened he might well have faced a charge of murder.

A jury convicted Lipcsei last month.

Lipcsei maintained his explanation that he went to the office of Stevenson, Doell and Company, where his wife, Martha, was a bookkeeper, to "get even" for a beating he received the same day from three strangers, one of whom said "that's for Martha."

Other witnesses said, however, there was no facial evidence of Lipcsei having been in a fight when he went to the law office but that evening and the following morning, there were facial injuries.

Mrs. Lipcsei, who said they had separated in June, testified she didn't know why he attacked her.

Lipcsei told Macdonald Friday he did not wish to kill anyone but when he saw his wife he lost his head. "I'm very, very sorry about it," he said.

Crown counsel Peter Birkett said there was a degree of premeditation because Lipcsei went to the office with the metal bar and only the timely intervention of others prevented serious injuries.

It was a "brutal, cowardly attack upon a defenceless woman," he said.

Lipcsei's explanation, even if accepted, was not a mitigating circumstance for what he did, Birkett said.

VICTIM OFFERED 'HOT' TV

TORONTO (CP) — John Blair got a surprise when he answered a newspaper advertisement for a color television set, a television stand, a stereo and cable converter.

Police said Friday that when Blair went to a west-end city apartment to look at them, he recognized the items as ones stolen from his home July 30.

Mark Stephen Harrison and Donald Russell House, both 21, were charged with breaking, entering and theft.

Warning: Health and Welfare Canada advises that danger to health increases with amount smoked – avoid inhaling. Average per cigarette – "Tar" 14 mg. Nic. 0.9 mg.

Toronto trading

TORONTO (CP) — The Toronto stock market moved sharply higher Friday at the close of its heaviest trading in six weeks.

Analysts said reports of uranium finds in Newfoundland precipitated the advance by sending mining issues sharply higher.

A total of 3,689 contracts were traded on the options market, up from 2,194 Thursday.

Burns Foods Ltd., one of the most active industrial issues, topped the 123 block trades with 47,000 shares at $18½ a share and another two blocks totalling 24,600 shares at the same price.

BOX SCORE

	Fri.	Thurs.
Issues traded	612	632
Advances	263	253
Declines	134	175
Unchanged	215	204

ACTIVE STOCKS

Stock	Sales	High	Low	Close	Ch'ge
Norcen En	636481	$19¼	18⅜	19¼	+1¼
Burns Fds	110554	$18⅝	18⅜	18⅝	+ ⅜
Simpsons	72156	$7½	7¼	7⅜	
Cadillac F	55500	$9⅜	9⅛	9⅜	+ ⅛
Imp Oil A	47209	$24⅛	23⅞	24	
Mines and oils					
Westfield	130050	$6	5¼	5¾	+ ⅜
Orchan A	51365	$5⅞	5⅝	5¾	+ ⅛
Goldlund	50100	81	75	80	
Uni Siscoe	41875	$10⅝	10⅛	10⅝	+ ½
Gulfstrm	36700	55	53	55	+2
Tr-Can Rs	109800	199	175	180	—19
Bovager P	96504	$23⅜	22¾	23	— ¼
Place Gas	91100	219	178	208	+33

TSE 300 INDEX

	Close	Ch'ge	high	low
TSE 300	1266.66	+8.46	1332.71	996.88
Minerals	1068.70	+15.45	1214.99	769.09
Financ'l	1155.09	+9.52	1217.56	919.49
Oil, Gas	1755.56	+7.46	1758.79	1305.89
Industry	1021.91	+2.77	1090.05	822.68
Utilities	1429.70	+5.25	1435.50	1211.13
Consum	1181.04	+8.40	1218.77	888.77
Merch	1085.19	+3.84	1125.19	816.08
Forest	1286.22	+7.00	1412.95	834.62
Transp't	1625.76	+23.25	1660.76	1100.57
Pipeline	1444.41	+12.79	1507.12	1282.82
Manage	1376.03	—0.56	1520.12	1151.86
Comm.	1310.93	—3.25	1351.99	1006.38
Golds	1307.47	—7.13	1767.83	1205.62
Building	2103.16	+26.05	2319.85	1373.19

Up 11, down 3. Volume 4.51 million (3.88 million). Value $56.71 million ($51.56 million).

Distributed by CP
Toronto Stock Exchange—Nov 24

Complete tabulation of Friday transactions. Quotations in cents unless marked $. z—Odd lot. xd—Ex-dividend. xr—Ex-rights. xw — Ex-warrants. Net change is from previous board-lot closing sale.

Stock	Sales	High	Low	Close	Net Ch'ge
A and B					
A.G.F.M	7900	310	275	310	+40
Abacus	4600	485	475	485	+10
Aby Gln w	500	350	350	350	+10
Abitibi	20265	$16¾	16⅝	16½	— ⅛
Abitbi 10	z55	$55	54⅝	54⅝	
Acklands	2400	$15	15	15	
Advocate	300	270	270	270	
Afton Min	2125	$11¾	11⅝	11¾	+ ⅛
Agnico E	5850	$5¼	5⅛	5⅛	— ⅛
Agra Ind A	400	$6⅞	6⅞	6⅞	
Akaitcho	500	72	72	72	
Albany	13000	57	55	55	
Alt Energy	17866	$16⅛	15⅞	15⅞	
Alta Gas A	40536	$14½	14⅜	14½	+ ⅛
Alta G 7.60	500	$25⅝	25½	25½	— ¼
Alcan	18685	$38⅝	38¼	38½	+ ⅜
Algo Cent	175	$18¾	18¾	18¾	+ ¼
Algoma St	3914	$25	25	25	
Allarco Dv	115	$33¾	33¾	33¾	+ ⅜
Alumin 4 pr	z50	$17	17	17	
Alum 3rd p	400	$27¾	27¾	27¾	
Am Bonza	13850	$35⅛	34¼	35	— ⅜
Am Larder	6500	30	27	29	+2½
Am Eagle	19500	240	225	231	—16
Am Leduc	12000	26½	25½	26	+ 1
Andres W A	3300	$12	11⅝	11¾	+ ¼
Andres W B	900	$11¾	11¾	11¾	+ ¼
Ang CT 265	200	$31	31	31	—1⅝
Ang CT 290	200	$34	34	34	— 1
Ang CT 315	z13	$36	36	36	
Ang U Dev	1200	340	335	340	
Anthes C p	z50	$68⅝	68⅝	68⅝	
Aquitaine	28315	$21½	21⅜	21½	+ ½
Argus	100	$37½	37½	37½	+ ½
Args 260 p	100	$32½	32½	32½	— ½
Argus C pr	101	$14½	14½	14½	+ ¼
Asamera	25850	$18⅜	17⅝	17¾	— ⅜
Asbestos	7650	$46¾	46	46¼	— ½
Asoc Porc	2000	128	128	128	+ 2
Atco A	24410	$18	17	17	
Atlas Yk	16000	23	22	23	
Ato Hard A	600	$19⅜	19⅜	19⅜	
BC Sugar A	350	$29¾	29¾	29¾	
BP Can	2828	$19⅝	19⅜	19⅝	+ ⅛
Banister C	3600	$9½	9⅜	9½	+ ¼
Bank BC	572	$38	38	38	+ ⅛
Bank Mtl	27162	$24⅜	23⅝	24⅜	+ ⅝
Bank N S	22000	$21⅞	21½	21¾	
Bankeno	2700	210	205	210	
B Cdn Nat	403	$16½	16½	16½	— ⅛
Barex	5000	8	8	8	
Bathrst p	500	$15	14¼	14¼	+ ¼
Baton B	z50	$12	12	12	
Bay Mills	100	$15	15	15	+ 1
Becker B p	800	$7	7	7	+ ½
Bell Canad	18008	$63⅝	63⅜	63½	+ ⅛
Bell A pr	z2	$62½	62½	62½	
Bell D pr	z30	$63¾	63¾	63¾	
Bell 2.28	975	$32⅜	32	32⅜	+ ⅛
Bell 1.80	200	$23¾	23¾	23¾	+ ¼
Bell 1.96	6800	$27	26⅞	27	+ ⅛
Beth Cop A	300	$15½	15½	15½	
Biltmore I	100	$5¼	5¼	5¼	+ ½
Black P A	6550	$14⅜	14	14⅜	+ ⅜
Blakwod A	200	400	400	400	
Bombr	119	$9¾	9¾	9¾	+ ¼
Border C	500	315	315	315	
Bovis Cor	1601	64	64	64	
Bow Valy	44270	$23⅛	22⅝	23	+ ⅛
Bow Vly pr	150	$14¾	14¾	14¾	+ ½
Bow-m pr	300	$42	42	42	
Bralor Res	700	$8¼	8¼	8¼	+ ⅛
Bramalea	2654	$13¼	12⅞	13	+ ¼
Brameda	3000	143	142	142	
Brascan A	15494	$15⅞	15⅝	15¾	— ¼
Brscn 8½	200	$27⅛	27⅛	27⅛	— ⅛
Brenda M	200	$13	12¾	12¾	— ¼
Brinco	5100	$6⅜	6⅜	6⅜	
BCFP	3060	$17½	16⅝	17½	+ ½
BC Phone	4145	$16½	16⅜	16½	
BCPh 1956	z30	$56¾	56¾	56¾	
BCPh 4.84	z75	$15½	15¼	15¼	
BCP 2.32 p	200	$31¾	31¾	31¾	—1¼
Brooke pr	z12	$19	19	19	
Broul Reef	1500	34	34	34	+ 5
Brunswk	1800	$5⅛	5⅛	5⅛	
Budd Auto	1665	$9⅝	9½	9⅝	+ ⅜
Budd A w	1400	206	200	200	
Burns	110554	$18⅝	18⅜	18⅝	+ ⅜
Bushnell	300	$8½	8½	8½	—1½
C					
Cad Frv	55500	$9⅜	9⅛	9⅜	+ ⅛
Cad Frv A	500	$10	10	10	
Cal Pow A	4046	$38½	38⅜	38½	+ ⅛
Cal P 4 p	z5	$55¼	55¼	55¼	
Cal P 4½ p	z28	$62	62	62	
Cal P 9.80	10	$108¼	108¼	108¼	
Cal P 2.36	500	$29½	29½	29½	+ ⅛
Cal P 8¾	20	$109	109	109	+ ¾
Calmor IB	z1500				
Calvrt Dle	3500	305	305	305	
Calvert	1600	50	49	49	— 1
Cam Mine	1000	27	27	27	+ ½
Camflo	1000	$13½	13¼	13¼	— ½
C Chib A	4500	490	475	480	—15
Camp RL	940	$34¼	34	34	
Can Cem A	560	$12	12	12	
CDC pr B	160	$104¾	104½	104½	+ ¼
Can Malt A	100	$32½	32½	32½	
C Nor West	18050	$10¼	9¾	9⅞	+ ⅛
C Pakrs C	160	$22	22	22	
Can Perm	700	$18	17¾	18	+ ⅜
CPerm 6¾	800	$25½	25	25½	+ ½
CS Pete	58100	$6¼	5⅞	5⅞	— ⅛
Can Trust A	990	$23⅞	23½	23⅞	
C Trust 7¼	1647	$20½	20⅜	20½	+ ⅛
C Tung	300	$22⅞	22⅞	22⅞	
Cdn Arrow	6000	23	23	23	
Cdn Cel	5000	$9	8⅝	8⅝	— ⅛
CC Man A	250	$27½	27½	27½	
C Curtis	1100	72	72	72	
C Found pr	146	$6⅞	6⅞	6⅞	
C Hidrogas	1100	405	405	405	+ 5
C Homestd	27300	$10⅝	10¼	10¼	
C Hydro	z100				
Cl Bk Com	4705	$30	29⅝	30	+ ¼
CIL	1575	$21¾	21½	21¾	+ ¼
CIL pr	z45	$43¾	43¾	43¾	
C Manoir A	100	$5⅝	5⅝	5⅝	— ⅛
C Merrill	100	$19¼	19¼	19¼	
CNat R	2400	345	335	340	+15
C Ocdental	700	$18	17¾	17¾	— ⅛
CP Inve	3120	$23⅝	23	23½	
CP Ltd	26825	$24½	24⅛	24½	+ ⅜
CPL A p	z50	$10½	10½	10½	
C Reserve	8050	$13	12	12¾	+1⅛
Cdn Sup O	9353	$70	70	70	+ 1
Cdn Tire	200	$23¾	23¾	23¾	— ¼
Cdn Tire A	11331	$25	24⅞	24⅞	
C Uilties	500	$16½	16¼	16½	+ ¼
C Util 4¼ p	z5	$50	50	50	
C Util 5 pr	z5	$60	60	60	
CU 10¼	200	$29¼	29¼	29¼	+ ¼
C Util 9.24	1300	$27⅝	27½	27⅝	
C Util 7.30	200	$25⅜	25⅜	25⅜	+ ⅛
CWN G 4 pr	260	$10⅛	10	10⅛	+ ⅛
Candel Oil	400	$25	25	25	
Canray	21008	167	166	167	
Canron A	125	$27	27	27	
Cara	3950	$7⅞	7⅝	7⅝	— ¼
Carl OK	9730	445	435	445	+15
Carma A	100	$16⅜	16⅜	16⅜	+ ⅛
Carrier JD	300	265	265	265	
Cassiar	10750	$9⅝	9⅜	9⅝	+ ⅛
Celanese	2800	360	350	360	+ 5
Ctl Est A	1100	$12	12	12	
Cent Paf	4400	150	146	150	+ 3
Centurion	400	450	450	450	
Chnclr	333	206	206	206	
Charter Oil	800	243	225	243	+ 3
Chib M	1600	35	35	35	
Chieftan D	5400	$27	26⅝	26⅞	+ ⅛
Chieftain p	90	$108	108	108	+ 3
Chimo	200	125	125	125	+ 5
Chrysler	2400	$11¾	11⅝	11⅝	+ ⅛
Coch Will	29000	60	55	56	+ 1
Cockfield	100	420	420	420	+20
Comb Met	13000	29	28	29	
Cominco	15895	$31½	31	31½	+ ⅜
Cominco A	520	$27	26½	26½	— ⅛
Com Cap	1625	$7½	7¼	7½	
C Holiday I	1010	$7⅞	7⅝	7⅝	— ⅛
Computel	z50	$6⅞	6⅞	6⅞	
Comtech	300	255	245	245	—15
Conuco Ltd	14700	$5½	5⅜	5½	+ ⅛
Con Bath A	7610	$12¾	12⅜	12½	— ¼
Con Bath p	100	$19¼	19¼	19¼	
Con Fardy	1951	280	275	280	+10
C Durham	20800	115	111	113	+ 2
C Morisn	4000	148	141	145	+ 5
Cons Pipe	150	$7¼	7¼	7¼	+ ¼
Cons Prof	4566	23	23	23	+ 1
C Rambler	100	151	151	151	— 4
Con Textle	1500	340	330	330	—15
Con Distrb	4000	$14¼	13⅞	14¼	+ ¼
Cons Gas	6508	$19⅛	18¾	19	
Con Gas A	150	$77⅛	77⅛	77⅛	—2⅞
Con Gas B	z25	$77⅛	77⅛	77⅛	
Con Gas D	400	$26	26	26	+ ½
Control F	500	$5	5	5	— ⅛
Conwest	240	$5⅛	5⅛	5⅛	
Cop Fields	1000	320	320	320	—20
Corby vt	z55	$24⅞	24⅞	24⅞	
Coseka R	12100	$5⅜	5¼	5¼	+ ⅛
Craigmt	9600	470	450	470	— 5
Crestbrk	1350	$9¾	9⅝	9¾	+ ⅛
Crwn Life	254	$59¾	59¾	59¾	+ ¾
Crown 8¾	100	$21⅞	21⅞	21⅞	+ ⅞
C Zelrba A	z10	$21¼	21¼	21¼	
Crush Intl	z40	$12	12	12	
Cuvier M	9000	36	36	36	+ ½
Cyprus	5930	$9⅞	9⅝	9¾	
Czar Res	18450	$7⅜	7⅛	7⅜	+ ⅜
D to G					
Dalmy A	200	$7¾	7¾	7¾	— ¼
Daon Dev	4575	$12⅜	12⅛	12⅜	+ ¼
Daon A	1300	$7¼	7¼	7¼	— ¼
Daon 8⅜ p	7700	$8¾	8⅝	8⅝	— ⅛
D Eldona	3200	107	105	107	+ 1
Denison	5905	$71¾	71½	71¾	
Dicknsn	6350	$5⅞	5⅝	5⅞	+ ¼
Digtech	1400	250	240	240	+15
Discovry	1500	85	75	85	+10
Dist Tr A	781	$9½	9½	9½	+ ¼
Doman I	4780	$7¼	7⅛	7¼	
Dome Mine	670	$82	81¼	81¼	— ¾
Dome Pete	16711	$81⅞	80¼	81½	+ ⅜
D Bridge	600	$28	27¾	28	
DExplor	4500	21	20	20	
Dofasco A	7102	$31⅜	31⅛	31¼	
D Scotish p	1250	$29	29	29	— 1
Dom Store	1200	$16¾	16⅝	16¾	
D Textle A	28100	$11¼	11	11	
Domtar	1325	$21⅞	21¾	21¾	
Domtar pr	300	$12½	12½	12½	— ¼
Dr Mc C A	100	$19½	19½	19½	+ ½
Du Pont	2145	$14⅞	14⅞	14⅞	— ⅛
Dustbane	200	$9	9	9	
Dylex L A	200	$12¾	12¾	12¾	+ ¼
Dynamar	10800	143	140	143	+ 8
E-L Fin	850	$12¼	12⅛	12¼	
E-L Fin p	300	$12⅜	12⅜	12⅜	— ⅛
E-L Fin w	4420	46	44	46	+ 1
East Mal	1100	218	215	215	— 5
East Sul A	1010	200	195	195	— 4
Esfn Prov	400	$6½	6½	6½	
Ego Res	25000	$5⅞	5⅝	5¾	+ ⅛
Elhm A	2100	415	390	390	—30
Exquisite	200	295	295	295	—10
Falcon C	1798	$6½	6⅛	6¼	+ ⅛
Fibrg Nik A	2370	$30¼	29	30¼	+ ¾
Fed Ind A	300	$5¼	5¼	5¼	— ⅛
F City F wt	1200	375	370	375	— 5
F Cty Tr C	100	$8⅜	8⅜	8⅜	+ ⅛
F Mar	500	45	45	45	+ 1
Foodex p	6000	$8⅛	8⅛	8⅛	
Ford Cnda	210	$71	71	71	
Francana	3925	$10¼	10	10⅛	+ ⅛
G&H Steel	300	270	270	270	—30
G M Res	5350	360	350	360	
GSW Cl A	300	$6¼	6¼	6¼	— ¼
Gaz Metr	1000	$5¾	5⅝	5¾	+ ⅜
Gen Baker	200	$6¼	6¼	6¼	— ¼
GMC	z42	$64¼	64	64	
Genstar L	18050	$35⅜	34⅞	35¼	+ ½
Gerin 1st p	800	$8¾	8⅝	8¾	+ ⅛
Gesco Dis	300	325	325	325	
Giant Yk	550	$10½	10½	10½	+ ¼
Gibraltar	1000	$5⅜	5¼	5⅜	+ ⅛
Goldund M	50100	81	75	80	
Goodyear p	700	$33½	33½	33½	+ ½
Granduc	15300	70	68	70	+ 5
Gt Oil Sds	400	$8¾	8¾	8¾	— ⅛
G L Nickl	4000	45	45	45	— 1
GL Paper	2005	$35¾	35	35¾	+1¼
GL Pap w	1500	$6¾	6½	6½	+ ⅝
GNGas A p	200	$19½	19½	19½	
Gt West S	3000	270	270	270	— 5
G Goose A	z5	$9	9	9	
Greyhnd	670	$20½	20½	20½	
Guar Trst	148	$7⅞	7⅞	7⅞	
Gulf Can	2164	$34¾	34½	34¾	— ⅛
Gulfstrem	36700	55	53	55	+ 2
Gufstr r	243191	2	1½	1½	
H to L					
HCl Hldg	2100	$8¾	8	8½	+ ½
Halifax D	150	330	330	330	— 5
H Group A	300	420	420	420	— 5
Hardee	10090	77	77	77	+ 4
Hard Crp A	1950	300	290	300	+10
Harlequin	12704	$15¼	14⅞	15	+ ⅛
Harris J A	700	$6	6	6	+ ⅛
H Wood	700	115	115	115	
Hafleigh A	5540	$6¼	6⅛	6¼	— ⅛
Hafleigh B	3132	$6½	6⅜	6⅜	— ⅛
Hawker A	1370	$8	7⅞	8	+ ⅛
Hayes D A	200	$9⅜	9⅜	9⅜	
Hedway A	1500	430	425	430	
Highmont	3000	118	114	118	+ 8
Holinger A	206	$40	40	40	— 1
Holinger B	100	$41½	41½	41½	
Home A	5127	$44½	44¼	44½	
Home B	z25	$40⅞	40⅞	40⅞	
Howdn DH	550	$10¼	10¼	10¼	
Hud Bay A	3605	$20	19½	20	+ ¼
H Bay Co	5262	$22¾	22⅛	22⅜	+ ⅛
HB Oil Gas	3225	$47¼	47	47¼	+ ⅝
Husky Oil	10125	$45½	43½	43½	— 1
Husky E w	4200	$25¼	24⅝	25	+ ⅝
Hydra Ex	z40	33	33	33	
IAC	6090	$18	17⅝	17⅝	— ¼
ITL Ind	800	305	300	305	+ 5
ITL Ind pr	100	$19	19	19	— ½
IU Intl	3700	$12⅛	12	12⅛	+ ⅛
Imasco A	230	$37	37	37	— ⅜
Imp Oil A	47209	$24⅛	23⅞	24	
INCO A	31441	$18⅛	17⅝	18⅛	+ ⅝
INCO B	100	$17¾	17¾	17¾	
Inco 7.85	200	$24½	24½	24½	
Indal	150	$12⅞	12⅞	12⅞	
Indusmin	200	$14	14	14	— ¼
Inland Gas	500	$11½	11⅛	11⅛	— ½
Inter-City	9900	$8	7¾	8	+ ⅛
Inter C B w	1600	$5	490	5	+20
Inf Div	200	250	250	250	
Intrmetco	2200	$11⅛	11	11	+ ⅛
IBM	111	$310	310	310	+ 1
Int Mogul	1000	490	480	480	
I Mogul A	100	$12¾	12¾	12¾	
Inf Pipe A	8720	$16½	16¼	16⅜	+ ⅛
Ipsco	3535	$18	18	18	— ¼
Inf Pipe r	43099	43	36	43	+ 3
Irwin T A	1170	405	390	390	—20
Ivaco A	8880	$12⅜	12¼	12⅜	
Jannock A	7100	$20	19⅝	20	+ ⅝
Jannock B	1850	$20	19¼	20	+ ¾
Jannock 8	z16	$14⅝	14⅝	14⅝	
Jannock w	1000	$12	12	12	+ ¾
K-Tel Intl	300	475	475	475	
Kaiser Re	10650	$16⅛	15⅞	16	+ ¼
Kam Kotia	7000	450	435	450	+15
Kaps Tran	8400	129	125	128	+ 3
Kelly D A	2100	$7	7	7	
Kelsey H	1600	$22	21¾	22	+ ¼
Kerr A A	17138	$11⅞	10⅞	11⅛	+ ⅜
Labatt A	3113	$20¾	20¼	20¾	+ ⅝
Labatt A p	300	$20¼	20¼	20¼	+ ¼
Lab Min	z5	$40	40	40	
Lacana	6300	$5½	5⅜	5⅜	
Lacana w	1500	400	400	400	+10
Laidlaw A	5500	$17½	17¼	17¼	— ¼
LOnt Cem	320	480	480	480	— 5
L Shore	100	265	265	265	
Lakehead	1000	21	21	21	
Lasitr Km	1000	70	70	70	— 5
Laurasia	2000	25	25	25	
Lau Fin	795	$9¼	9	9¼	+ ⅛
Lau F 2.00	z25	$30½	30½	30½	
Leigh Inst	5100	$7¾	7½	7¾	— ⅛
Leons Frn	1500	$14¼	14¼	14¼	
Liberian	1689	$7¼	7¼	7¼	+ ⅛
LL Lac	300	250	250	250	—10
Lob Co A	700	470	460	465	
Lob Co B	100	435	435	435	+10
Lob Co pr	500	$28½	28⅛	28⅛	— ½
Lob Ltd Bp	100	$19¼	19¼	19¼	
Lochiel	13100	300	289	292	+ 8
Loeb M	200	$8	8	8	
Logistec A	179	400	400	400	
M to O					
MICC	300	$10½	10½	10½	+ ½
MICC A	200	$25⅞	25⅞	25⅞	— ⅛
MICC 8⅝	300	$24	24	24	— ¼
MTS Inter	1000	30½	30½	30½	+5½
Maclarn A	400	$45⅛	45	45⅛	+ ⅛
Maclarn B	150	$44	44	44	— ¼
Mclan H A	300	$17	17	17	
MB Ltd	15391	$22¼	22	22¼	+ ½
Madeline	1000	58	58	58	+ 1
Magna Int	z75	$41	41	41	
Magna A	600	$43⅞	43½	43⅞	+1⅜
Magnason	100	300	300	300	
Magnetcs	6100	158	158	158	+ 6
Majstc Wil	9350	280	245	280	+30
Malartic	z200	75	75	75	
Mrtme El A	400	$12	11½	12	+1¼
Maritime	621	$23¼	22⅞	23¼	+ ½
Mar T 940	185	$10⅝	10⅝	10⅝	+ ⅛
Mass Fer	12170	$11¼	11	11	
Mas F A	840	$18¼	18	18	
Mas F B	2700	$18	17⅞	18	
Matchan	5000	15	14½	15	+ 1
Matgmi A	3000	$13¾	13⅜	13¾	+ ¼
Matgmi B	100	$13½	13½	13½	
Mc Adam	3000	26	26	26	
McGraw H	200	$8	8	8	+ ¼
Mc Intyre	955	$24½	24	24½	+ ½
McLghl w	1500	400	390	390	—10
Melcor	3430	$12⅞	12	12⅞	+1⅛
Mentor	500	240	240	240	
Mercantil	4084	$13¼	13⅛	13¼	
Merland E	41070	$9½	9	9¼	
Met Stors p	z20	$15⅞	15⅞	15⅞	
Met Trust	300	$40	35½	40	+ 5
Minrl Res	3800	194	190	194	+ 8
Moffat A	1450	$9½	9½	9½	+ ⅛
Molson A	1550	$23¾	23¼	23¾	
Molson B	1250	$22¼	21⅜	21½	
Moore	15343	$34⅛	33⅞	34	+ ⅛
Muncpl S L	z74	$7¾	7¾	7¾	
Murphy	4175	$12½	11⅞	12	— ⅜
NBU Mine	1200	115	109	115	+ 5
Nat Drug	z15	$11¼	11¼	11¼	
Nat Drug p	z10	$10¾	10¾	10¾	
N Hees Ent	z39	295	295	295	
Nat Pete	3000	69	66	69	+ 8
Nat Sea A	655	$17⅞	17⅜	17⅜	— ⅜
Nat Sea r	24214	18	16	18	
Nemco	26900	285	280	283	+ 3
Neomar	5000	150	139	150	+15
NB Tel	z4	$22½	22½	22½	
N Provid D	900	35	35	35	— 5
N Que Ragl	500	134	131	134	+ 4
N York Oil	4280	236	226	232	—12
Nfld LP A	100	$17¾	17¾	17¾	— ⅛
Nfld Tel	900	$10⅛	10⅛	10⅛	
Nick Rim	z150	15	15	15	
Noranda A	16111	$36¼	35	36	+ ⅝
Norcn	636481	$19¼	18⅜	19¼	+1¼
Norcn 150	8950	$29½	27¾	29⅛	+2⅛
Nordair A	1500	$11¾	11¾	11¾	
Norin Corp	100	$9¾	9¾	9¾	
Normick P	2800	$6¼	6	6¼	+ ¼
NC Oils	6100	$10¼	10	10⅛	+ ⅛
N Canada	1000	39	39	39	— 1
Nor Tel	3432	$35	34¾	35	+ ¼
NTecm B w	1000	$14	14	14	
Northgaf	16566	$7⅝	7¼	7½	— ⅛
Northld	2000	14	14	14	— 1
Nowsco W	1300	$21⅝	21½	21⅝	+ ⅝
Nu-Wst A	6660	$18⅛	18	18	— ¼
Nudlama	4500	32	30½	31	+ 1
Nufort Res	1500	16	16	16	— 1
Numac	6360	$26	25¼	25½	— ⅜
OPI A	600	$16½	16⅜	16½	+ ⅛
Oakwood P	39650	480	450	460	—10
Obrien	5700	157	154	157	+ 7
Ocelot A	800	$14¾	14½	14¾	+ ⅛
Ocelot B	12750	$14⅝	14¼	14½	+ ⅛
Orchan A	51365	$5⅞	5⅝	5¾	+ ⅛
Oshawa A	6630	$6⅝	6⅜	6½	— ⅛
Oxford A	300	$15	15	15	
P to S					
Pac Coper	5200	185	175	185	+10
Pac Nth G	z60	405	405	405	
Pac Pete	37487	$60½	60⅜	60½	
Page Pet	1400	$6¾	6¾	6¾	+ ⅛
Page Pet 7	200	$11⅜	11⅜	11⅜	
Paloma P	576	$6½	6½	6½	+ ⅛
Pamour A	2600	$6½	6	6	— ⅜
PanCan P	1885	$38¼	38⅛	38¼	— ¼
Pango Gld	4000	48	48	48	+ 8
Patino N V	z35	$20⅝	20⅝	20⅝	
Pe Ben O	3750	215	200	215	+15
Pembina	9400	$7⅛	6⅞	7⅛	+ ⅛
Pennant	35700	111	107	109	— 1
Penningtn	2000	$13	12½	13	+ ⅝
P Dept S	700	$5⅞	5⅞	5⅞	
P Jewl A	3850	$11⅞	11⅞	11⅞	+ ⅝
P Jewl r	3700	½	½	½	
Petrofina	1700	$20	20	20	— ¼
Petrol	1600	400	395	395	— 5
Peyto Oils	7400	$8⅞	8⅝	8⅝	— ⅜
Photo Eng	200	$34	34	34	— ½
Pine Point	730	$23⅛	23⅛	23⅛	+ ⅛
Place G	91100	219	178	208	+33
Placer	6250	$26⅜	25¾	26¼	+ ¼
Plysr 840	500	$26¼	26¼	26¼	
Pominex	4500	68	66	66	+ 3
Pop Shops	1900	410	400	400	— 5
Pow Corp A	7512	$21	21	21	+ ⅛
Prairie Oil	500	$17	17	17	
Precamb	17940	291	285	285	+ 5
Pre Cable	100	$9⅞	9⅞	9⅞	— ⅜
Preston	1500	$18⅛	18	18⅛	+ ¼
Price Co	z200				
Prov B Can	250	$15	15	15	
QMG Hldg	27705	50	49	50	+ 2
Qasar Pet	4200	$10¾	10⅜	10¾	+ ¼
Que Sturg	3705	128	124	124	
Radio IWC	z70	$7¼	7¼	7¼	
Ram	1600	$8⅜	8	8⅜	+ ¼
Ranger	10280	$15¾	15½	15½	— ¼
Rank Org	1900	$5½	5⅜	5½	+ ⅛
Rayrock	2825	190	183	190	+ 3
Readers D	1200	$11	10⅞	11	
Realty A	600	360	360	360	
Redstone	8500	48	47	48	+ 1
Reed Pap A	1700	$8⅞	8¾	8¾	
R Sth A	513	$10⅝	10⅝	10⅝	— ¼
Reichhold	8405	$10	9¾	10	+ ¼
Reich 7¼ p	2600	$13	12¾	13	+ ⅜
Reich wt	1698	$5⅞	5⅝	5⅞	+ ⅜
Reitman	100	$16¼	16¼	16¼	— ¼
Reitman A	20000	$17	17	17	+ ¼
Res Servic	1300	220	220	220	
Revelstk	500	$9¼	9¼	9¼	+ ¼
Revnu Prp	3500	121	121	121	+ 3
Rileys D	600	140	140	140	
Rio Algom	517	$33⅞	33½	33½	— ¼
Rolland	300	$8½	8½	8½	
Roman	4475	$32⅛	31	32	
Ronyx Cor	2140	240	235	240	+ 5
Rothman	250	$20⅝	20⅜	20⅜	
Rothm 2p	200	$18	17¾	18	
Royal Bnk	6072	$35¾	35⅜	35⅝	+ ¼
Royal Tr A	7095	$18⅜	17⅞	18¼	— ¼
Russel H	3350	$12¾	12¾	12¾	— ⅛
St Fabien	3000	11	11	11	
StL Cem A	400	$22	22	22	+ ½
Sceptre	54000	$7⅜	7	7¼	+ ¼
Schneid p B	800	$11½	11½	11½	
Scintrex	1800	300	300	300	+ 4
Scot Lasal	1300	200	195	195	— 5
Scot Paper	z45	$33	33	33	
Scot York	4800	$6¾	6½	6¾	+ ¼
Scurry Rn	z42	$26	26	26	
Seagram	5775	$32⅝	31⅝	32⅜	+ ⅝
Shell Can	12961	$16½	16¼	16¼	— ¼
Sherritt A	11452	$8⅛	7⅞	8	+ ¼
Siebens	3770	$37⅝	37½	37½	— ¼
Silvmg	1000	24	24	24	— ½
Simpsons	72156	$7½	7¼	7⅜	
Simpson S	1475	$7⅜	7⅛	7¼	— ⅛
Sklar M	3200	290	288	288	— 2
Skye Res	10400	$7⅜	7¼	7⅜	— ¼
Skyline H	354	240	235	235	+ 4
Slater Stl	1390	$12¼	12	12¼	+ ¼
Southm A	900	$26	26	26	
Spar Aero	300	$8⅛	8⅛	8⅛	— ⅛
Spar Aero p	200	$17⅜	17⅜	17⅜	+ ⅜
Spooner	1900	53	50	50	+ 1
St Brodcst	1200	$11⅝	11¼	11¼	— ½
Stelco A	8375	$27⅜	27⅛	27¼	— ⅛
Steep R	1500	370	365	365	— 5
Steintron	800	$6⅜	5⅜	6¼	+1¼
Ster Trust	100	$12⅝	12⅝	12⅝	+ ⅜
Sud Cont	5000	40	37	37	— 5
Sulivan A	3100	195	195	195	—10
Sunbrst E	z33	3	3	3	
Superior E	1000	40	40	40	
Surpass C	818	$8⅛	8	8	
T to Z					
Tara	100	$12½	12½	12½	
Teck Cor A	1365	$9	8⅞	9	
Teck Cor B	2106	$9	8¾	9	+ ⅛
Teledyne	500	$7	7	7	— ⅛
Tex Can	2705	$48	48	48	
Txsglf	3400	$23⅜	23¼	23⅜	+ ⅛
Txglf p	z50	$47⅛	47⅛	47⅛	
Thom N A	1240	$14¾	14⅝	14¾	
Thom N pr	z40	$44¾	44¾	44¾	
Tombill	1000	56	56	56	— 3
Toromont	2000	375	375	375	+15
Tor Dm Bk	10510	$22¼	21¾	22⅛	+ ⅜
Tor Sun	635	$13¼	13⅛	13¼	
Torstar B	250	$17	17	17	— ¼
Total Pet	39221	$17½	17⅛	17¼	+ ⅛
Totl Pet w	9200	$9	8¾	8¾	
Traders A	1750	$16⅞	16⅞	16⅞	
Tr Can	109800	199	175	180	—19
Trns Mt A	1475	$9¼	9	9	
TrCan PL	19159	$18⅝	18⅛	18¼	+ ¼
TrCan C pr	z125	$60	59	59½	
TrCan D p	400	$54½	54½	54½	
Travlway	1200	$11¼	11	11	
Trimac A	900	$25½	25	25	
Trc 9.12	500	$26¼	26¼	26¼	
Trimac wt	2100	$16⅜	16	16¼	+ ¼
Trinity Res	31000	380	355	380	+35
Trizec Crp	2500	$16	16	16	
Trizec w	5000	2	2	2	— ½
Turbo Cl A	850	$7¼	7	7¼	+ ⅛
Turbo Cl B	1175	$7	6¾	6⅞	
Ulster Pet	45000	173	161	165	+ 7
Un Carbid	z25	$16⅞	16⅞	16⅞	
UGas A	3390	$10⅝	10¼	10⅝	+ ⅜
UGas 8¾	2250	$25¼	25¼	25¼	— ¼
Union Oil	5110	$18	17¾	17¾	+ ½
U Canso	38030	$10½	9⅞	10⅛	+ ⅜
Un Corp	600	$12¾	12¾	12¾	
Un Corp 59	350	$17	17	17	
U Keno	200	$8¼	8¼	8¼	+ ⅜
U Siscoe	41875	$10⅝	10⅛	10⅝	+ ½
UW OG	8300	205	200	200	+17
Van Der	100	400	400	400	—20
Verstl Cor	3690	$8¼	8⅛	8¼	
Verstl Cor p	10100	$14¾	14⅝	14¾	+ ¼
Verstl C w	2300	215	210	214	+14
Vespar	500	22	22	22	
Vic G A	954	$17¼	16½	16½	— ⅝
Voyager P	96504	$23⅜	22¾	23	— ¼
Wafrbord	200	450	450	450	+ 5
Wajax A	250	$11⅝	11⅝	11⅝	+ ⅛
Walk GW A	2851	$38⅛	37¾	38	— ⅛
Wardair	100	425	425	425	
Wrintn	4000	135	135	135	
Weldwod	800	$18⅛	18⅛	18⅛	+ ⅛
Wstburne	10150	$35⅛	34	34	— ¾
Wcoast Pt	14680	$12⅞	11¼	12⅝	+ ⅝
W Pet A p	540	$25	25	25	+2¾
Wcoast T	36825	$11⅝	11⅜	11⅜	
Wcoast w	49749	285	270	280	+11
West Mine	4600	425	420	425	+10
Wfield	130050	$6	5¼	5¾	+ ⅜
Weston	13227	$21½	21	21½	+ ⅝
Whonok A	3900	$8	8	8	— ⅛
Wilco	8000	17½	17	17	+ 1
Windfall	4200	16	16	16	
Woodreef	14000	38	36½	38	+1½
Woodwd A	1102	$19¾	19¼	19¼	+ ⅛
Wrlwid	1000	$6½	6½	6½	+ ¾
Yk Bear	7520	$6¼	5¾	6¼	+ ⅝
Yukon C	1100	245	245	245	— 5
Zellers A	2006	$9¾	9½	9¾	+ ¼
Zellers 4½	z23	$35	35	35	
Trust Units					
BBC R un	200	$16⅛	16⅛	16⅛	— ⅛
BM-Rt un	3797	$13½	13⅜	13½	+ ⅛
C Perm un	1700	$8⅛	8	8⅛	+ ⅛
C Realty u	2850	$8¼	8¼	8¼	
TD Realty	4960	$25	24¾	25	+ ¼

MARKET REPORT

Closing quotations for Friday, Nov. 24, 1978

New York

NEW YORK (AP) — With many Wall Streeters taking a post-Thanksgiving holiday and the rest ignoring the latest rise in the prime rate, the stock market chalked up a modest gain in light trading Friday.

CLOSING AVERAGES

	Open	High	Low	Close	Ch'ge
30 Ind.	806.57	812.98	803.36	810.12	+3.12
20 Trn.	212.94	215.48	211.77	214.60	+2.24
15 Utl.	99.36	100.00	98.85	99.32	—0.14
65 Stk.	275.22	277.62	273.96	276.44	+1.29

Stocks volumes: Indus. 1,296,900; Tran. 583,900; Utils. 223,900; 65 Stk. 2,104,700. Total volume 14.59 million.

The rise came despite the 14th prime rate increase of the year, announced by most major banks as the day began. The ½-point rise, led by No. 2-ranked Citibank, put the rate banks charge their best corporate customers at 11½ percent, the highest point since the 12 percent reached during the credit crunch that accompanied the 1974-75 recession.

Wall Streeters usually look askance at prime rate rises, but seemed to take this one—which had been generally expected—in stride.

The market got some good news from Treasury Secretary Michael Blumenthal, who said he expected the Organization of Petroleum Exporting Countries to raise crude oil prices 7 or 8 percent at its meeting next month, rather than the 10 percent or more which has been predicted.

ACTIVE STOCKS

Stock	Sales	Close	Ch'ge
BallyMfg	413900	41⅜	+3¼
CaesarsWld	296300	26½	+3¼
Ramada In	275500	9⅝	+ ½
Pan Am	256100	6⅞	+ ⅛
SearsRoeb	221900	21¾	+ ¾
Saul RlEst	216300	5¾	+ ¾
Texaco Inc	215100	24⅞	+ ⅜
AMIC	188000	25	+4⅝
RorerGp	171100	20⅜	+ ¼
Boeing	158400	64¼	+1
ArizPub Svc	144200	19⅞	+ ⅛
Gulf Oil	130200	25¼	
Gen Motors	126400	55	
UAL Inc	118000	31¼	+1¼
Webb DelE	115500	16	+ ⅝

QUOTATIONS

Alcan	32¾	Inland St	34⅛
Alcoa	45⅞	IBM	269⅜
Ald Chem	30⅝	Int Harv	34¾
Al-Chlm	29⅝	INCO	15⅛
Am Air	13⅜	Int Paper	39¼
Am Brnd	49⅞	ITT	28⅜
Am Bcast	35¾	Johns-Man	24⅛
Am Can	37⅛	Kaiser Al	33⅝
Am El P	21⅝	Kennecott	23¼
Am Motor	5¼	Kraftco	44⅝
Am Tel T	60¾	LTV	7⅜
Ampex	14⅛	Litton	21⅜
Asarco	13¾	Lockheed	19⅜
Ashland	—	McD Doug	30⅝
Atl Rich	55	McLean	14
Avco	23⅛	Merck	59
Avon	52½	Mer Lyn	16⅞
Bell How	17	Minn MM	61⅝
Bendix	36⅜	Mo Pac	51⅛
Beth St	20⅛	Mobil	67⅞
Boeing	64	Monsanto	50
Boise Cas	25½	Motorola	40⅜
Borden	27	NCR Corp	58⅞
Borg-W	29	Natomas	41
Bri My	31⅞	Newmont	21
Brunswk	13¼	Norf Sim	17½
Burl Ind	17½	Owen Ill	19⅜
Burl Nor	38⅝	Pac Gas	22⅝
Burroughs	71⅛	Pan Am	7
Caterpill	56½	Pan El P	38⅞
Col Bcast	52⅜	Peop G	34
Celanese	42¼	Pepsico	26½
Chase M	30⅝	Phil El	16½
Chessie	26⅜	Phil Morr	70½
Chrysler	9¾	Phil Pete	30½
Cleve El	18¼	Pit Bowes	23⅛
Coca-Cola	41¼	Polaroid	48⅛
Col-Palm	17¼	Proc Gam	85⅝
Comsat	39⅜	Pub Sv EG	22⅞
Con Frt	24	RCA	26⅛
Con Nat G	34¾	Repub St	25⅞
Cont-Data	33⅝	Revlon	52⅝
Con Ed	22⅝	Rockwell	—
Cont Oil	27⅛	Schlumberg	89¼
Crown Ck	27⅜	Scott Pap	15⅛
Crown Zell	30⅞	Sea Cstle	30
Delta Air	43	Sears	21¾
Disney W	38¼	Seatrain	9
Digital E	48⅜	Shell	33¾
Dow Chem	27	Singer	14⅛
du Pont	122	Sony	7¾
East Air	9⅝	So Cal E	25½
East Kod	60½	South Pac	26½
El Paso	15¾	Sperry	41⅞
Exxon	50⅜	Stand Cal	46½
Fair Cam	30¾	Sun Oil	39
Firestone	12⅝	Teledyne	94
Ford	40⅝	Telex	5⅜
Gam Sko	26¾	Texaco	24⅞
Gen Dyn	74	Tex Gulf	19½
Gen El	49¾	TWA	18⅜
Gen Food	31⅝	Un Carb	35½
Gen Mot	55	Un Pac	51¾
G Tel El	28¾	Un Brd	8⅞
Gen Tire	23¼	Un Oil	57
Ga Pac	25⅜	UAL Inc	31¼
Gillette	24⅝	U.S. Steel	22¾
Goodyear	16⅜	West Air	9⅝
Greyhound	12¼	Westghse	17¼
Gulf Oil	25¼	Weyerhsr	26⅛
Hilton	49⅛	Wometco	14⅜
Homestake	30½	Woolworth	19⅛
Honeywell	65⅜	Xerox	54

BOX SCORE

	Fri.	Wed.
Issues traded	1793	1877
Advances	880	970
Declines	459	500
Unchanged	454	407

GROUND FLOOR AVAILABLE NOW!
Needed In This High Flow Area
• Travel Agency • Doctors
• Dentists • Accountants
• Small Stores and Services.
Air Conditioned New Building — Lots of Parking Will Finish To Suit Tenants Needs.
BUILDING QUALIFIES FOR 10% CCA AND IS FOR SALE IN PART OR WHOLE. Phone MR. WHITE 388-5532

DONUT KING RESTAURANTS LTD.
This exciting new fast-food chain requires building funds for new franchise stores throughout B.C.
Amounts from $5,000 accepted for participating fully-secured first mortgages, one year term, interest paid monthly at
13%
For full details contact the
MORTGAGE DIRECTOR
386-8851
960 Hillside Avenue
Victoria, V8T 2A1
10-21x

Vancouver

VANCOUVER (CP) — Prices were mixed in moderately-active trading on the Vancouver Stock Exchange Friday with a volume of 1,910,615.

Daon Development led trading in the industrials, down ½ at $12 ⅜ on 4,900 shares. Canadian Javelin was unchanged at $1.22 on 3,000 shares. International Ionare was unchanged at .33 on 1,914.

On the resource and development board, International Brenmac Development was up .11 at .37 on 53,800 shares while Kamad Silver was up .07 at .60 on 53,000. Suzie Mining Exploration was up .14 at $1.09 on 51,500.

All Star Resources topped trading on the curb exchange, up .13 at .72 on 65,300 shares.

Complete tabulation of Friday transactions. Quotations in cents unless marked $. Net change is from previous close of same lot type.

Stock	Sales	High	Low	Close	Net Ch'ge
Resource and Development					
Aaron	1000	310	310	310	
Abella	32800	145	130	141	+14
Agassiz	18100	80	76	80	+5
Aleta	4500	30	30	30	
Amber	26000	71	68	68	
Andex	7000	17	17	17	—2
Anglo Bo	20700	223	210	220	—5
Avino	8500	34	33½	34	
Azure	1500	38	38	38	
Barier R	2500	42	42	42	
Bath N	4650	47	47	47	
Bimorl	8900	235	215	235	+20
Betina	5000	65	64	65	+1
Bow Rvr	3500	16	16	16	+2
Brent	1500	460	450	460	+10
Bucnr	1500	45	43	45	+1
CDR R	5000	14½	14½	14½	+ ½
BX Dev	2900	495	470	495	
Caldnia	8800	135	130	130	—1
C Barr	100	255	255	255	—5
Canalta	13000	28	24	28	
Carolin	3650	260	250	260	+5
Casino	2500	32	30	30	—2
Castle	200	170	170	170	
Celico R	200	160	160	160	—10
Chnl Gld	1000	9	8	8	—2
Charltn	6500	42	38½	42	+3
Cheyen	6081	420	410	420	
Cima	2825	32	30	30	—1
Citlec	1000	10	10	10	
Claymr	6000	36	35	36	
Colby	3000	115	113	113	—2
Cmaplx	4500	300	300	300	
Comwlt	3000	22	22	22	
Con Am	1500	23	23	23	
C Five St	7100	425	380	425	+45
Cns Klco	13500	25	23	25	—2
C Slv Rg	4000	60	54	60	
Con Trn	7000	23	22	23	
C Silver	4800	75	70	73	+3
Copr Lk	1000	11½	11½	11½	—2½
Coralta	5000	62	62	62	—3
Coseka	z11	$5	5	5	
Coynex	6500	66	63	63	—2
Dankoe	210	195	195	195	+5
Damsc	1250	36	36	36	
Drkhak	2000	38	38	38	
David	2800	129	125	125	
Davnpt	8000	28	27	28	+3
Dav Kys	z100	14	14	14	
Delta	29000	440	425	430	+10
Dora Ex	1500	22	21	21	—2
Dual res	1000	105	105	105	
Dusty M	9000	23½	20	23½	
Eagle R	7000	17	16	16	
Enex	1500	45	45	45	
Focus R	1700	615	610	615	+ 5
Forum	2500	51	51	51	+2
Frehld	5000	50	50	50	
Galvstn	8400	127	120	120	—6
Geodm	700	110	110	110	—5
Glamis	2500	22½	22½	22½	
G Gate	5000	37	35	37	—1
Gdn Gnt	4000	11	11	11	—1
Gldn Std	2000	13½	13	13½	+ ½
Gld Rvr	1000	16	16	16	
G N Pete	8000	31	31	31	
Grndst	z75	30	30	30	+5
Grove E	9500	65	62	65	+10
Hecate	7050	45	44	45	+2
Hihawk	2500	18	18	18	
Hlind Cr	5644	95	90	90	
Hghwd	5000	155	150	155	
Holofi	2000	15	15	15	
Host	700	89	89	89	
Ice Stat	1000	21	21	21	
Imp Met	5500	33	32	33	
Intrcp	100	200	200	200	+12
Int Baltr	1300	$11¼	10½	11¼	+ ⅜
Itl Bmc	53800	40	27	37	+11
Intl Pyr	1000	15	15	15	—1
IShasta	5050	120	115	115	+1
Iona Svr	2000	52	50	52	+3½
Kamad	53000	62	60	60	+7
Kndahr	2500	35	35	35	
Karin Ik	5500	38	36½	36½	+ ½
Keith	4000	33	32	33	
Kent E	11000	55	52	55	+1
La Teko	3500	50	47	47	
Laco	5000	39	39	39	
Lion Mn	5600	62	60	60	
Logtng	1300	125	125	125	
Lornex	300	$15½	15½	15½	
LP Ind	15500	25½	25	25	
Makao	15500	34	31	31	—5
Mnchst	3500	70	65	70	+11
Mvrck	1000	63	63	63	
Mconel	2500	40	40	40	
Meston	3000	75	70	75	
Mid Nrt	5000	62	61	62	+1
Mi—Lo	1900	114	110	110	—4
Mt Grnd	12100	210	201	205	—4
Mos Crk	3000	79	78	78	+3
Mtn Stat	10200	305	290	295	
Mtneer	17000	45	45	45	—1
Mndee	1000	90	90	90	+5
Musto E	1500	95	90	90	
NW G p	800	225	225	225	
N Cinch	20700	160	145	155	+10
N Frontr	5700	325	315	320	+5
Nw Min	14000	88	85	85	—3
N Nadna	z125	35	35	35	
Nl Cal	1400	$6	5½	5½	— ¼
Norco	15000	95	85	95	+5
Norex	1500	42	41	41	
Nthair	3200	265	255	265	+5
N Hart re	3000	14	13	13	—1
N Bulion	500	11	11	11	
Norwih	5500	70	68	68	—4
NRD Mn	8000	51	50	50	
Nu Engy	1000	410	400	400	—5
Nuspar	11500	25	23	23	
Pac Cas	1500	150	143	143	—12
Pac Cyp	4000	80	80	80	
Pcifc Rs	500	10	10	10	
P Acher	3000	21	21	21	+1
Pegsus	17100	140	131	140	+9
Piper	2600	380	370	380	
Plains P	1500	38	38	38	+1½
Prism	4000	160	150	160	+1
Qtsino	3000	38	38	38	
Rainier	1300	105	105	105	
Ramco	10000	32	31	31	—2
Ramm	9500	89	78	78	—9
Redfrd	16000	72	70	70	—1
Reeves	4000	10	10	10	+4
Rhodes	38500	69	65	67	+2
Rimrck	2000	90	90	90	+5
Rio Plat	1300	22	22	22	
Robert	1000	45	45	45	
S Jcinto	4500	35	34	35	
Seafrth	24000	52	50	51	—2
Seadrft	5666	52	48	49	—3
Secrtrt	1520	11	11	11	
Seneca	3000	67	60	67	+2
Sheba	9000	15	14	14	—1
Silmil	1000	25	25	25	
Silvana	500	258	255	255	—3
S Chief	z300	83	83	83	
S Christi	34000	33½	32	33	+1
S Spring	8000	12	12	12	+1
S Stndrd	2000	49	48	48	—2
Slocan	1000	25	25	25	
Stall Lak	1000	53	53	53	
Stnd Skt	2500	165	160	165	
Sunlite	4000	$8¼	7½	8¼	+1
Suzie	51500	113	97	109	+14
Sydney	1000	65	65	65	
TX Res	2500	16	16	16	
Tcoma	5700	58	55	55	—3
Terra	400	390	390	390	
Thor Ex	1000	205	205	205	
Tint Slv	2000	53	53	53	
Torngn	3500	69	69	69	—3
Tyee	5000	30	29	29	—1
U Hrne	5300	260	235	260	+20
Un Rayr	500	38	38	38	
U Wstld	1700	240	240	240	
Vally Co	1068	$9	9	9	
Vestor	5650	55	55	55	
Wlcm N	500	99	99	99	+4
W Adera	z25	35	35	35	—17
W Ring H	650	235	230	235	
Wn Wrn	z400	75	60	75	
Westfrt	6700	$13¾	13¼	13¼	— ½
Wstmnt	2000	178	178	178	—2
Wndmil	1000	65	65	65	
Ykn Rev	500	27	27	27	—3
Zenore	4500	30½	30	30	+2
Warrants and Rights					
adn rt	3400	½	¼	¼	— ¼
Enex Rt	32475	3	2	2	—1
Caldn wt	5000	12	12	12	+2
Gldn G w	17000	4½	3½	4	
Mid N W	4000	10½	10	10	—1
Suzie wt	11000	16	15	15	
Wstmt w	13000	20	19	19	—1
INDUSTRIALS					
Athbsc	100	215	215	215	—5
Auto M E	601	415	405	405	
Balco	700	$9	9	9	
Cdn Jvln	3000	122	122	122	
Daon Dv	4900	$12⅝	12⅛	12⅜	+ ⅛
Goldie A	532	390	390	390	
GN Land	1315	56	56	56	
Gregry	500	430	425	430	+5
Grouse	1000	88	85	85	—5
H Roach	1000	191	191	191	—4
Imprl A	100	$24	24	24	
Inf Inrc	1914	35	33	33	
Intrpub	1000	455	450	450	
Kaiser	500	$16	16	16	
Potter B	900	185	185	185	
W Redek	800	415	410	410	—15
VANCOUVER CURB EXCHANGE					
Action	2000	45	45	45	
Alina Int	4500	10	10	10	
All Star	65300	75	59	72	+13
Allwest	2000	79	79	79	+3
Amca	500	55	55	55	—1
Aries	37000	105	90	103	+14
Arizako	500	22	22	22	+2
Ascot	8500	61	58	58	
Astra	17500	32	30	32	
Aurus	24500	44½	42	44½	+1½
Bnqwst	2500	82	81	81	—4
Bch Gld	3000	12	12	12	
Bianca	1500	80	80	80	
Bonevil	3000	13½	13	13½	— ½
Br Pac	1500	12	12	12	
Bronsn	12000	35	33	33	
Bur Gld	22500	25	22	25	+4
Bute	5000	50	49	49	—6
Canzna	1000	24	24	24	
Carmc	18500	40	37	39	+4
Casc Re	23500	24½	24	24½	+ ½
Chanel	8000	37½	34	37½	+2½
Cobre	16500	36	34	34	—1
Cinola	6050	122	118	122	+7
Con Min	10500	24	23½	24	
Crescn	6000	48	48	48	
Cusac	1000	37	37	37	
Decker	2500	170	168	170	
El Coco	2000	32½	32½	32½	+ ½
Envoy	3000	13	13	13	
Farrah	6700	150	135	150	
Gilford	1000	55	55	55	
Gold An	22700	65	55	57	—8
Gn Smrk	11000	46	45	45	+1
Grt Wrld	2500	30	30	30	
Grnwd	1000	120	120	120	
Hercon	300	176	175	175	—10
Hesca	500	17	17	17	+1
Himc Rs	10000	75	72	72	—2
Icoast R	8000	110	100	110	+10
Jalna	8000	76	71	75	+4
Kerry	3000	10½	10	10	
Kindke	15000	9	7	7	
Leman	1000	40	37	37	
Liberty	22253	130	122	130	+10
Lincoln	15000	84	84	84	+1
Mabee	16000	35	33	33	—2
Maggie	1500	43	40	40	—3
Meridn	6000	20	19	19	+1
N Lights	3500	15	15	15	+1
Orina	1000	10	10	10	
Osec A	1500	250	240	240	—10
Pan Arc	1000	220	220	220	
Philco R	2000	47	47	47	
Poney	56667	71	65	65	—4
Quinto	1500	23	23	23	+1
Reactr	500	17	17	17	
Rebel	9500	12	11	11	—1
Regncy	1500	220	220	220	—5
Regis	1500	11	11	11	—1
Rich Hil	20500	11½	11	11	— ½
Risby T	1000	65	65	65	
Rvr Mtn	9100	83	76	82	+3
Ronrco	3000	37	36	37	+2
San Rafl	2833	13	13	13	
Sands M	2000	90	90	90	
Santa S	17500	36	34	35	+2
Seatu	8000	107	102	107	+2
Senator	500	36	36	36	
Shelter	1000	90	90	90	
Sil Acrn	1000	105	105	105	—5
Stnhom	1500	20	20	20	
SS Icecr	27000	60	55	60	+3
Synrgy	5000	80	75	80	
Tagus	9000	37	36	36	—2
Tmpco	2000	20	20	20	
Thdr Ck	100	120	120	120	—10
Tormx	200	124	124	124	
Totem	2000	36	36	36	—1
TRV Mn	14700	570	540	570	+35
20th Cen	23500	70	56	62	+9
Un Gunn	6400	40	37	37	—3
Velvet	7900	44	44	44	
Veronx	4775	145	140	145	+5
Viscont	7000	39	36	39	+3
Westnd	7000	7	6	6	—1
TOTAL VOLUME	1,910,615				

Mutual funds

TORONTO (CP)—Recent prices of investment funds supplied by The Investment Funds Institute of Canada Friday. They are the net asset value per share or unit (NAVPS) last circulated by the fund in accordance with its pricing practice as contained in the prospectus of the fund.

Institute Members
AGF Group
Amer Grwth 5.48
Cdn Gs Egy 20.72
Cdn Sec Gth 7.00
Cdn Trusteed 4.55
Corp Invest 6.50
Corp Inv Stk 7.01
Gwth Equity 10.45
Japan 15.54
nMoney Mkt 10.00
Special 5.09
All Canadian Grp
Compound 7.33
Dividend 7.70
Northrn Egy 4.69
Revenue Gth 4.49
4000 4.81
Bolton Tremblay
Cda Cumul 8.02
Internatnl 8.30
Pld Resourc 5.80
Taurus 8.85
Calvin Bullock Gr
Acrofund 1.47
Banner Fund 4.84
CIF 4.82
Cambridge Group
Intl Energy 2.96
Intl Growth 5.05
Intl Income 3.89
Nat Res Gth 4.96
Univest 6.38
Growth 7.98
Ciag Inv Group
ynCo-opera 11.26
ynLkmk GF 12.25
Confed Group
Dolphin Eqty 6.19
yDolphin Inc 5.05
Cundill Value 5.79
Eaton-Bay Group
Commwth 19.30
Dividend 5.03
Growth 12.27
Income 4.48
Internatnl 12.77
Leverage 5.71
Venture 5.80
Viking 5.94
Guaranty Trust Gr
ynInv Equity 8.51
ynInv Income 4.25
ynMortgage 9.94
Guardian Group
Enterprise 1.06
GIS Comp 13.74
GIS Income 3.77
yGwth Fnd 12.72
North Amer 5.11
Mutual Acu 6.78
Mutual Inc 5.52
Sec Income 9.50
World Equity 7.52
Investors Group
yDividend 7.54
yGrowth 111.96
yInternatnl 6.80
yJapan 15.66
yMortgage 4.88
yMutual 5.77
yRetiremnt 6.62
Planned Invest Gr
Cda Cumul 8.02
Pld Resourc 5.80
Taurus 8.85
Pret et Revenu Gr
American 10.94
Canadien 7.60
yFonds H 4.94
Retraite 7.92
Principal Gr
Collective 8.43
Growth 5.83
Venture 4.49
Prudential Gr
Growth 7.01
Income 5.19
Savings Invest Gr
American 10.94
Canadian 7.60
yH. Fund 4.94
Retiremnt 7.92
Scotiafund Gr
Scotiafund 1.05
Scotiafd Mtg 1.03
United Bond Share
RoyFund 7.49
RoyFnd Inc 4.97
Universal Group
Equity 11.32
Income 5.05
Resource 5.59
Non-Members
Assoc Inv 6.72
yBeaubran 4.68
CSA Mgmt Gr
Goldfund 4.21
Goldtrust 2.66
Canagex Gr
yBond 9.46
Fund 11.79
Internatnl 9.24
yMortgage 10.15
Capital Grth 13.08
xChase 6.24
ynComCp Mtg 9.86
Desjardins Gr
yCanadian 8.63
yHypotheq 4.36
yInternatnl 9.97
yObligatns 5.08
yQuebec 4.51
nySpec 7.20
Dixon Krog Gr
yDixon, Krog 7.85
yHeritage 2.53
yVanguard 7.99
yDomin Comp 9.25
yDomin Equit 10.12
Dreyfus Group
Inc 12.26
xInternatl 15.52
ynDynamic 10.58
nExecutv Can 7.35
nExecutv Intl 1.49
xFid Trend 22.59
nFst Cdn Mg 10.26
Fiscon Fund 6.01
nHarvard 8.09
Industrial Gr
Indust Amer 3.18
Indust Div 6.44
Indust Eq 8.80
Indust Gth 5.75
Indust Incm 10.49
Indust Pens 34.39
ynJns Hewrd 5.46
Keystone Gr
Cus K-2 5.19
Cus S-1 17.26
Cus S-4 4.66
Polaris 3.17
xLex Rsrch 14.58
xManhatn 2.57
yMaritime Eq 2.79
Marlborough 6.96
Natrusco 15.05
ynNATrst BT 9.82
NW Group
Canadian 5.44
Equity 9.54
xOne Wm St 14.48
xOppenhmr 5.95
Pemberton Gr
nPacific Div 6.70
nPacific Ret 5.60
nPacific US 5.28
PHN Group
yBond 10.78
yCanadian 10.38
yDiv Income 10.64
Fund 20.23
yPooled 34.94
nyRRSP 15.46
PMF Managmnt
nPension Mu 7.14
nXanadu Fd 4.65
nPutnam 10.99
Sterling Group
Equity 6.69
yMortgage 5.01
xTech 8.03
Temple Gth 18.29
yTradex 14.63
Trans Canada Gr
A 5.66
B 59.20
C 11.41
United Group
yAccumula 4.37
yAccumula R 5.63
yAmerican 1.64
yCont Mortg 5.09
yHorizon 2.99
ySecurity 4.65
yVenture 3.49
yVenture Ret 5.68
Western Grth 5.63

Money

The bank's purchase price of U.S. funds in this area Friday, according to the Royal Bank of Canada, was 1.1720 for cash, 1.1725 for travellers cheques and 1.1350 for coins. Their selling price was 1.1880 for cash and 1.1850 for cheques.

MONTREAL (CP) — U.S. dollar in terms of Canadian funds closed Friday up 43-100 at $1.1762. Pound sterling was up ¼ at $2.2848. In New York, the Canadian dollar was down 31-100 at $0.8502 and pound sterling was down ½ at $1.9425.

Nominal selling price of other monies in Canadian funds: Australia dollar 1.3380; Austria shilling .0835; Bahamas dollar 1.1950; Barbados dollar .5970; Belgium convertible franc .03875; Bermuda dollar 1.1950; Brazil cruzeiro .0654; Bulgaria lev 1.3209; China renminbi .7380; Colombia peso .0362; Czechoslovakia crown .2300; Denmark krone .2240; East Caribbean dollar .4570; France franc .2667; Germany mark .6125; Greece drachma .0355; Hong Kong dollar .2425; India rupee .1455; Italy lira .001385; Jamaica dollar .7200; Japan yen .006040; Kuwait dinar 4.2775; Mexico peso .0540; Netherlands guilder .5650; New Zealand dollar 1.2300; Norway krone .2300; Poland zloty .0382; Portugal escudo .0280; Romania leu .2576; Saudi Arabia riyal .3470; Singapore dollar .5315; South Africa rand 1.3550; Spain peseta .01650; Sweden krona .2675; Switzerland franc .6835; Trinidad and Tobago dollar .5050; U.S.S.R. ruble 1.6297; Venezuela bolivar free .2662.

Gold

LONDON (AP) — Closing gold prices Friday, in U.S. dollars an ounce: London-201.75; Paris-204.31; Frankfurt-202.42; Zurich-unavaiable; Hong Kong-198.86.

Silver

Closing basic price of 1,000-ounce certificates in the Victoria area, according to the Scotiabank, $6.05 U.S. bid per troy ounce and $6.10 asked. Previous day $6.00 and $6.05.

London

LONDON (CP) — Closing stock quotations Friday in new pence unless pounds are indicated, x-indicates that quotations includes dollar premium based on latest conversion rate, 0.7365. Associated Brit Foods 69; Babcock and Wilcox 154; Bass Charrington 160; BICC 125½; xBlyvoors 385; BOC International 68; Boots 200½; Bowater 174½; Brit Am Tob 277½; Brit Assets Trust 69½; Brit Petroleum 934; xBroken Hill Prop 484¾; Buffels 10 11-16; Burmah Oil 72; xCanadian Pac 14⅜; xCharter Cons 124½; Cons Gold 169½; Courtaulds 121; De Beers 349; Distillers 200; Dunlop 66; EMI 150½; xF.S. Geduld 17 13-16; Gen Elec 318½; Glaxo 532½; Grand Metropolitan Hotels 106¼; Gr Un Stores A 298; Guest Keen 259½; Hawker Siddeley 219; Hoover A 238; ICI 358½; Imp Tob 82¾; xIntl Thomson 261½; Kloof 680; Marks and Spencer 84; Metal Box 318; Minorco 148; xPhillips 820; Pilkington Bros 282½; Plessey 104; Rank A 242; Rio Tinto Zinc 234½; Roan Consol 74; Sel Trust 436; Second Scott Inv 96¾; Shell T and T 584½; Tanganyika 163½; Thorn 348; Tube Investments 386; Ultramar 224½; Unilever 544; Union Corp 264; Vaals 17 13-16; Vickers 196½; Western Driefontein 29; Western Deep Level 10⅜; xWest Mines 92⅛; W Holding 21¼; Woolworth 69; Zambian Copper 12. Bonds: Brit Transport 62; Brit Cons 20⅛; Treasury 8½ 90⅝; War Loans 29 3-16. The Financial Times industrial index 479.9, up 3.7.

Metals

LONDON (AP) — Closing metals Friday in pounds sterling a metric ton; silver in pence a troy ounce:

Copper spot 760-761; copper future 778.5-779.

Tin spot 7,360-7,370; tin future 7,285-7,290.

Lead spot 409.5-411; lead future 391.5-392.

Zinc spot 353.5-354.5; zinc future 365-365.5.

Silver spot 310.3-310.6; silver future 318.2-318.3.

Commodities

	Open	High	Low	Close	Ch'ge
Silver, New York (per 100 oz.)					
Dec	608.50	611.00	606.50	610.50	+6.50
Jan	611.90	613.50	610.00	614.00	+7.50
Mar	616.00	620.00	614.00	619.50	+7.90
Copper, New York (per 100 lbs.)					
Dec	66.30	66.70	66.20	66.55	+0.40
Jan	67.10	67.50	66.98	67.30	+0.45
Mar	68.60	69.00	68.45	68.80	+0.45
Gold, Winnipeg (per oz.)	**Open**	**High**	**Low**	**Close**	**Thurs**
Jan79	204.50	205.00b	202.50	202.80b	205.20
Apr79	209.70	210.00	208.40a	208.60b	211.10
Jly79	—	—	—	214.20b	216.90b

(Chicago quotations unavailable from source.)

Montreal

CLOSING AVERAGES

	IN	UT	BA	CO	PA
Chge	+0.54	+1.55	+2.32	+0.97	+0.67
Fri.	213.35	194.97	295.41	219.48	144.70
Pr clo	212.81	193.42	293.09	218.51	144.03
Wk ago	210.40	189.81	286.04	215.32	141.15
Mth ago	202.56	186.48	296.39	210.32	145.34
78 hi	233.20	199.01	312.28	228.01	156.92
78 lo	162.70	135.94	22801	170.78	90.88

Volume 405,589

Earnings

Calgary Power Ltd., nine months ended Sept. 30: 1978, $56,885,000, $3.79 a share; 1977, $43,254,000, $3.35.

Compro Ltd., year ended Aug. 31: 1978, $802,788, $1.14 a share; 1977, $1,126,026, $1.66.

HCI Holdings Ltd., year ended Sept. 30: 1978, $2,361,000, $3.21 a share; 1977, $377,000, 52 cents.

Hollinger Mines Ltd., nine months ended Sept. 30: 1978, $2,891,000, 59 cents a share; 1977, $14,049,000, $2.86.

Hudson's Bay Co., nine months ended Oct. 31: 1978, $11,723,000, 78 cents a share; 1977, $10,672,000, 76 cents.

Labrador Mining and Exploration Co. Ltd., nine months ended Sept. 30: 1978, $5,566,000, $1.69 a share; 1977, $12,563,000, $3.81.

Laidlaw Transportation Ltd., year ended Aug. 31: 1978, $6,832,464, $2.20 a share; 1977, $4,633,499, $1.48.

La Luz Mines Ltd., year ended June 30: 1978, $1,401,517, loss, 89 cents a share; 1977, $1,331,048, loss, 84 cents.

Provincial Bank of Canada, year ended Oct. 31: 1978, $18,852,363, $2.28 a share; 1977, $14,369,000, $1.89.

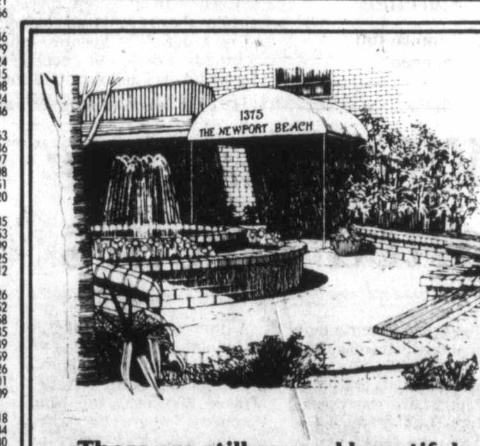

There are still several beautiful sea-view luxury apartment homes left in this exceptional development
Overlooking Oak Bay and the Oak Bay Marina, The Newport Beach is an intimate building of only 23 suites - each one private, spacious and secure, built with all the extra design features and meticulous craftsmanship that typify all of Park Pacific's many fine projects.
If you've been thinking about moving up to The Newport Beach, now is the time. A building of this quality, in such an exclusive location, will not be duplicated again in Victoria.
Look for the classic blue canopy at 1375 Newport Avenue.
For appointment to view, please call 598-4224 (between 1:00 and 5:00 p.m.) or 383-4124
The Newport Beach

Outlook rosy in '79 for Saskatchewan

SASKATOON (CP) — Continued growth and expansion of the Saskatchewan economy was projected in the provincial government's 1978 annual economic review released Friday by Premier Allan Blakeney.

The review showed a strong economic performance for Saskatchewan in 1977, led by the mining sector, and the report predicts the province's growing domestic product should increase more than 10 per cent in 1978.

The outlook for 1979, it says, suggested an accelerated rate of job creation, especially if heavy oil development and expansion of the Interprovincial Steel and Pipe Corp. Ltd. mill in Regina proceed.

The report contrasts Saskatchewan's situation with the Canadian economy in general.

It says the major weakness in the Canadian economy will be in the investment and government expenditures sectors with business capital investment down by two to three per cent on 1978 and government spending restraints curtailing public investment.

The review paints an optimistic picture for almost all sectors of the Saskatchewan economy.

The statistics for 1977 show that except for agriculture, all sectors produced increased returns. Despite the drop of 6.7 per cent in 1977 farm receipts, to $2.1 billion, the provincial gross domestic product reached $7.8 billion in 1977, a 2.7 per cent increase from 1976.

The report predicts agricultural receipts will increase 10 to 15 per cent in 1978, primarily on the strength of grain sales, higher beef prices, a strong hog market and a payout from the Western Grain Stabilization Plan.

Realized 1978 net farm income will increase 15 to 25 per cent, the report says.

The outlook for 1979 cash receipts on the farm is for modest further increases.

The mining industry was the chief area of expansion in Saskatchewan in 1977. Mineral production reached $1.2 billion, up 25 per cent from 1976. Capital investment in mining in 1977 rose 31 per cent to $157.1 million.

The value of petroleum production went up 28.5 per cent to $571 million. Potash increased 19.2 per cent to $468.3 million while uranium increased 66.8 per cent.

Uranium exploration in 1978 are expected to reach $70 million, about 50 per cent of the total hard-rock mineral exploration in Canada. Mineral production should grow by 15 per cent in 1978 to $1.4 billion and capital investment increase to $267 million.

The review predicts a 29-per-cent increase in the value of petroleum products by the end of 1978 and a 47-per-cent increase in the value of uranium production to $148 million.

VOYAGER PETROLEUMS LTD.

DIVIDEND NUMBER 4

Notice is Hereby Given that a dividend of forty cents (40¢) per share has been declared on the outstanding common shares without nominal or par value of the capital stock of the Company, payable on the 5th day of January, 1979 to shareholders of record at the close of business on the 15th day of December, 1978.

By Order of the Board

A. Barry Beaven
Vice President
and Secretary

Calgary, Alberta
November 17, 1978

SPECTACULAR WATERFRONT TAX SHELTER INVESTMENT

Near Victoria. Unequalled quality in management, construction and location make these cottages, country estates, townhouses and apartments unique and unparalled in their affordability and growth potential. Ocean Village is a Class 32 C.C.A. M.U.R.B. development of

ROSCOE DEVELOPMENT CORPORATION
642-5254

REALTORS

Just Starting, but already "in-house" listings exceed $2,000,000. Let's talk advantages of joining us.

Reply in Confidence to Box 581, Victoria Press

Victoria house prices dip

The average new home price in Victoria dropped by 1.2 per cent during October over the same month last year, Stastistics Canada reported Friday.

The federal agency said the price increase for a new house calculated for a composite of 19 urban centres had increased by 3.5 per cent since last October.

The average national new home price during October increased by 0.2 per cent from its September level.

South Africa shows surplus

JOHANNESBURG (AP) — South Africa reported a favorable trade balancefor 1978 despite higher defence spending, increased oil costs and the threat of economic boycotts. The government said South Africa had a surplus of $694 million in the first 10 months of this year due to increased exports of minerals and the improvement in the world economy.

Options

Closing prices of all traded options. Sales unit is 100 shares. (Trans-Canada options combine Montreal and Toronto exchange option trading):

Options		Vol	Int	Last	Close
Abitibi	Feb $17½	20	440	70	$16½
Abitibi	May $20	5	117	60	$16½
Abitibi	May $17½	79	220	115	$16½
Alcan	Feb $40	1	283	150	$38½
Alcan	Feb $45	16	90	45	$38½
Asama	Jan $15	9	467	$3⅞	$17¼
Asama	Jan $20	381	220	135	$17¼
Asama	Jan $25	22	254	40	$17¼
Asama	Jan $12½	6	206	$5⅝	$17¼
Asama	Jan $17½	47	873	$2	$17¼
Asama	Jan $22½	991	052	90	$17¼
Asama	Apr $15	6	120	$5	$17¼
Asama	Apr $20	37	579	$2⅝	$17¼
Asama	Apr $25	20	161	100	$17¼
Asama	Apr $17½	9	377	$3¾	$17¼
Asama	Apr $22½	18	323	185	$17¼
Asama	Jul $15	2	158	$5¾	$17¼
Asama	Jul $20	22	128	$3½	$17¼
Asama	Jul $17½	1	119	$4½	$17¼
Bell Can	Feb $60	5	127	$5¼	$63⅜
Bell Can	Feb $65	5	28	140	$63⅜
Bell Can	May $60	9	39	$5¾	$63⅜
Bell Can	May $65	12	88	$2⅛	$63⅜
Bell Can	Aug $65	2	4	$3	$63⅜
Brscn A	Feb $15	10	344	175	$15¼
Brscn A	Feb $17½	401	556	55	$15¼
Brscn A	May $17½	56	832	100	$15¼
Brscn A	Aug $15	20		$2⅞	$15¼
Bk Mtl	Feb $25	112	1694	115	$24⅜
Bk Mtl	Feb $22	12	689	$3¼	$24⅜
Bk Mtl	May $25	42	1270	195	$24⅜
Bk Mtl	Aug $25	12	5	$2¼	$24⅜
CP Ltd	Feb $25	22	565	110	$24½
CP Ltd	Feb $17½	1	56	$6¾	$24½
CP Ltd	Feb $22½	8	613	$2⅝	$24½
CP Ltd	May $25	150	536	175	$24½
CP Ltd	Aug $25	141	4	$2½	$24½
Dom M	Apr $90	1	4	$6½	$81¼
Dom M	Jul $90	3		$10	$81¼
D Pete	Jan $75	1	90	$10	$81½
D Pete	Jan $80	7	165	$6½	$81½
D Pete	Jan $90	3	268	$2⅝	$81½
D Pete	Jan 100	1	216	125	$81½
D Pete	Jul $85	3	32	$12	$81½
D Pete	Jul $90	4	53	$9½	$81½
Gulf C	Feb $35	5	149	160	$36¾
Ho OA	Jan $45	12	142	$2½	$44½
Ho OA	Apr $40	1	8	$6½	$44½
Ho OA	Apr $45	2	108	$3¾	$44½
Husky	Jan $30	1	14	$15	$43
Husky	Jan $40	6	201	$6	$43
Husky	Jan $45	15	94	$2	$43
Husky	Jan $50	106	145	60	$43
Husky	Jan $55	5		40	$43
Husky	Apr $45	35	22	$3¾	$43
IOil A	Feb $20	11	659	$4¼	$23⅞
IOil A	Feb $25	17	712	90	$23⅞
IOil A	Feb $22½	7	989	$2	$23⅞
IOil A	May $20	3	264	$4¼	$23⅞
IOil A	May $25	14	460	140	$23⅞
IOil A	Aug $25	4	20	$2⅛	$23⅞
IPipe A	Feb $17½	12	217	40	$16⅜
Labat A	Jan $20	2	31	150	$20¾
Labat A	Jan $22½	72	46	60	$20¾
Labat A	Apr $25	3	17	35	$20¾
MB Ltd	Feb $25	22	543	60	$22¼
MB Ltd	Feb $17½	1	73	$5⅛	$22¼
MB Ltd	Feb $22½	18	363	140	$22¼
MB Ltd	May $25	14	246	130	$22¼
MB Ltd	May $22½	1	126	$2	$22¼
Mas F	May $12½	19	167	125	$11
INCO A	Feb $20	46	1233	80	$18
INCO A	Feb $22½	20	893	45	$18
INCO A	May $20	16	397	155	$18
INCO A	May $17½	20	91	$2¾	$18
INCO A	May $22½	2	194	75	$18
INCO A	Aug $17½	8	47	$3	$18
Norcn	Feb $15	506	986	$4⅝	$19
Norcn	Feb $17½	25	394	550	$3 $19
Norcn	May $15	231	576	$4¾	$19
Norcn	May $17½	74	91	365	$3¼ $19
Norcn	Aug $15	10	13	$5	$19
Norcn	Aug $17½	81	197	$3½	$19
Noran A	Feb $35	9	272	$3¼	$36
Noran A	May $35	4	215	$4	$36
Noran A	May $40	1	86	$2	$36
Noran A	May $32½	10	48	$6	$36
Nor Tel	Jan $35	4	42	165	$35
Pac P	Feb $40	2	372	$20⅞	$60⅜
Pac P	Feb $50	12	417	$11⅞	$60⅜
Pac P	Feb $55	9	35	$7⅝	$60⅜
Pac P	Feb $60	63	94	$3¾	$60⅜
Pac P	May $50	30	149	$12¼	$60⅜
Pac P	May $60	1	16	$4¼	$60⅜
Shell C	Feb $15	10	647	175	$16¼
Shell C	Feb $17½	5		45	$16¼
Shell C	May $15	6	267	$2⅛	$16¼
Shell C	May $17½	10		60	$16¼
Shell C	Aug $17½	2	5	85	$16¼
Stico A	Feb $25	2	158	$2⅞	$27⅛
Stico A	Feb $27½	27	443	110	$27⅛
Stico A	May $27½	9	224	175	$27⅛
TrC PL	Feb $15	5	79	$3⅜	$18⅜
TrC PL	Feb $20	11	145	50	$18⅜
TrC PL	Feb $17½	67	661	130	$18⅜
TrC PL	May $20	22	101	90	$18⅜
TrC PL	May $17½	1	320	175	$18⅜
TrC PL	Aug $17½	50		$2½	$18⅜
Segrm	Jan $30	9	163	$3	$32⅜
Segrm	Jan $27½	10	43	$5⅛	$32⅜
Segrm	Jan $32½	9	32	115	$32⅜
Segrm	Apr $25	1	2	$8	$32⅜
Segrm	Apr $30	1	28	$4	$32⅜
Segrm	Apr $32½	15	80	$2½	$32⅜
Total volume	6192				
Total open interest		50170			

Grain

WINNIPEG
(Quotations in metric tons.)

	Open	High	Low	Close	Thurs
Flax					
Dec	264.00	264.00	261.00	261.00	265.20
May	270.00	270.00	268.00	268.00	271.30
Jly	—	—	—	267.60	269.70
Rapeseed Vancouver					
Nov	316.50	316.50	314.00	314.00	316.00
Jan	309.00	310.50	308.00	308.00	309.00
Mar	303.00	305.80	302.00	302.00	303.00
Barley					
Dec	77.10	77.10	76.60	76.60	77.10
Mar	77.20	77.40	76.90	76.90	77.10
May	77.00	77.20	76.70	76.70	77.90
Oats					
Dec	85.70	86.00	84.40	84.40	85.00
Mar	80.90	81.10	80.00	80.20	80.80
May	79.70	79.70	78.80	78.90	79.60
Feed Wheat					
Dec	110.50	111.40	110.50	110.50	110.00
Mar	98.50	99.00	98.00	98.10	98.50
May	94.50	94.90	94.00	94.00	94.50
Rye					
Dec	99.50	99.90	98.80	99.00	99.50
May	106.50	106.90	105.80	106.00	105.60
Jly	—	—	—	108.00	107.00

CHICAGO

	Open	High	Low	Close	Ch'ge
Wheat					
Dec	3.71	3.76½	3.71	3.75	+.07¼
Mar	3.59	3.66¼	3.59	3.64	+.08¼
May	3.46	3.53½	3.46	3.50	+.07
Corn					
Dec	2.29½	2.31½	2.29½	2.29¾	+.00½
Mar	2.41	2.42½	2.40¼	2.40½	+.00½
May	2.50	2.50	2.47½	2.47¾	+.00½
Oats					
Dec	1.33¾	1.35	1.33¼	1.33¼	
Mar	1.45½	1.46⅜	1.45½	1.45¾	+.00½
May	1.52¼	1.53¼	1.52	1.52¼	+.01
Soybeans					
Jan	6.87	6.93	6.84	6.86¼	+.03¾
Mar	6.97	7.04	6.96	6.97½	+.04¼
May	7.03	7.10½	7.03	7.04¾	+.04¼
Soybean Oil					
Dec		25.25	24.60	24.82	—.05
Jan		25.40	24.90	25.05	+.05
Mar		25.45	25.00	25.12	+.02
Soybean Meal					
Mar		188.00	184.80	186.80	+2.60
Jan		190.20	187.00	189.10	+2.90
Mar		191.50	188.50	190.50	+3.00

Steel price climbing

PITTSBURGH (AP) — U.S. Steel Corp., the largest steel-maker in the United States, announced Friday price increases on three-quarters of its products effective Jan. 1, 1979.

The company said the increases, which vary by product line and amounts, average 3.2 per cent on its total steel product line.

"The longest distance of all— from one person to another."

5 Year Guaranteed Investment Certificates

10½%

Interest paid annually.

724 Fort Street
Victoria, B.C. V8W 1H2
Phone: 383-4141
Member of Canada Deposit Insurance Corporation

FIRST CITY TRUST
Formerly City Savings and Trust

ON DISPLAY — '79

campion cruisers

• Twin powered 140 OMC
• Command bridge 112" beam

toba 26

haida 24

• Twin powered 140 Volvo Penta
• Command bridge 105" beam

BOTH AVAILABLE WITH DIESEL

656-7286

bob whyte marine LTD.

New and used sail, and power

10431 RESTHAVEN DRIVE 11-25

Motorists paying more —but not complaining

TORONTO (CP) — Although Canadian drivers may not like paying higher prices for premium unleaded gasoline to get the performance they expected with regular unleaded, few are complaining to official groups.

Most major gasoline refining and marketing companies have introduced unleaded premium gasolines, replacing their leaded premium brands, and the companies say most of the new grade is being sold to owners who are switching from unleaded regular.

Prices for gasoline vary from region to region but usually unleaded premium brands sell for two or three cents a gallon more than unleaded regular.

Premium gasolines are higher octane and many cars perform better on these grades.

Imperial Oil Ltd. of Toronto introduced an unleaded premium gasoline in April because many new cars that were supposed to perform well on lower-octane unleaded regular suffered from engine knock and run-on, said C. A. Hayles, assistant general manager of marketing.

While the growing sales of the product indicate many drivers want to solve these problems, the federal ministry of consumer and corporate affairs and the transport ministry have not had many complaints.

Following Imperial's lead, Shell Canada Ltd., Sunoco Inc., and Texaco Canada Inc. have introduced unleaded premium gas in most areas.

The companies started selling the new premium at the same price as the leaded premium, although one company spokesman said unleaded was more expensive to produce.

Jack Benson of Shell's marketing department said sales of unleaded regular were slipping and unleaded premium was growing. Sales of leaded regular were holding steady.

Hayles said sales of leaded regular were falling off, while sales of both unleaded grades were increasing.

Texaco Canada expects the market share taken by leaded regular to drop to 40.5 per cent in 1985 from a projected 57.4 per cent in 1980. It predicts sales of unleaded regular will increase to 43.1 per cent from 29.2 per cent during the same period.

Sales of unleaded premium are expected to grow to 16.1 per cent from 13.4 per cent of the market.

Hayles said 1,800 of Imperial's 4,000 dealers that can sell three grades of gasoline now sell unleaded and regular premium and leaded regular.

EVERGREEN PRESS LIMITED

R. W. BELL

Mr. Glenn Hyatt, President, is pleased to announce the appointment of Mr. Robert Bell to the position of General Sales Manager. Mr. Bell started in the industry with Sun Printing, a predecessor to Evergreen Press, in 1953 and brings extensive experience in sales, marketing and administration to this position.

Evergreen Press Limited is a division of Ronalds Federated Limited. Sales offices are located at 950 Homer Street, Vancouver.

U.S. lending rate highest in four years

NEW YORK (AP) — Citibank, the second-largest U.S. bank, Friday raised its prime lending rate to 11½ per cent, the highest point in four years for the interest banks charge best corporate customers.

Other banks are expected to follow the increase over the next week.

The speed with which banks match Citibank's lead may be tempered by the size of the increase. Banks usually increase their prime rates in quarter-point increments. Citibank's half-point jump, while not unprecedented, is unusual and may lead some banks to increase their rates to only 11¼ per cent over the next few days, with the rise to 11½ per cent following several days later.

However, Citibank's increase was followed almost immediately by a similar move by Morgan Guaranty Trust, the fifth-largest U.S. bank.

The prime rate reached 12 per cent in 1974, during the credit crunch that accompanied the 1974-75 recession.

Analysts are divided about how high the prime could go in the latest series of rises.

Some say it has just about peaked, or will go no higher than 12 per cent.

Profits rise at Bay

TORONTO (CP) — Hudson's Bay Co., currently involved in a bid to takeover rival Simpsons Ltd., reported higher profits Friday for the nine months ended Oct. 31, spurred primarily by buoyant department store sales.

The company had earnings of $11,723,000 or 78 cents a share compared with $10,672,000 or 76 cents a share for the same period in 1977.

Sales and revenue increased 15 per cent.

Alberta

Complete tabulation of Friday transactions. Quotations in cents unless marked $. Net change is from previous board-lot closing sale.

Stock	Sales	High	Low	Close	Ch'ge
Abacus pr A	50	$75	75	75	
Barons	7200	14	14	14	
Bashaw	5000	9	9	9	—2
Bearcat	300	325	325	325	
Cal West	3000	30	30	30	
Can Obas	1400	360	355	360	
Cavalier	100	485	485	485	
Cinnibar	1000	65	65	65	—5
Clearport	900	270	266	270	
Concept	2400	395	390	395	+10
Conventur	4100	$7	6⅞	7	+¼
Cultus Pac	3500	33	33	33	—3
Dixie	1000	50	50	50	+10
Dynamic	500	65	65	65	—5
Flin Flon	4500	55	53	53	—1
Gold Lake	1000	160	160	160	+10
Helgena	200	105	105	105	—10
Highfield	3800	310	300	310	+20
Jupiter	1500	95	65	95	+30
Kintla	2700	75	70	75	+5
Madison	1000	22	22	22	+1
Matrix	1000	50	50	50	
Missi	10400	220	215	217	
NRG	2705	$6½	5⅝	6½	+¾
New Gatewy	1500	200	200	200	
Nomrod	1000	85	85	85	+9
Northrim	2519	49	48	49	+1
Ollex	200	225	225	225	
Omega	1900	295	290	295	+20
Onaping	1100	115	115	115	
Orbit	1100	$6¼	6	6¼	+¼
Penstar	6000	31	30	30	
Peregrine	2000	65	65	65	—5
Ranchmns	5900	290	250	290	+50
Rangeco	500	$6½	6½	6½	—⅛
Rio Alto	1300	210	205	210	+5
Sastex	1036	32	32	32	—1
Seagull	23958	$6	5½	6	+¾
Sparrow	1500	75	75	75	—2
Troy	6100	425	415	420	
Turbo wts	2000	330	310	325	—15
Universl Ex	1000	270	270	270	—20
Portage	1000	15	15	15	

Total sales: 121,868.

Dividends

Black Photo Corp. Ltd., special dividend of 50 cents on class a shares; special of 44.9 cents on class B shares; Dec. 15, record Dec. 1.

Cadillac Fairview Corp. Ltd., pfd. A, 21.25 cents, Feb. 15, record Jan. 31.

Camflo Mines Ltd., 20 cents, semi-annual, plus an extra of 10 cents; both payable Dec. 29, record Dec. 14.

Dominion Foundries and Steel Ltd., 4¾ per cent pfd. A, $1.19, Feb. 1, record Jan. 11; class A, 45 cents, an increase of four cents; class B, a stock dividend of 0.0144 classs B share for each class B share held; both payable Jan. 1, record Dec. 11.

Hatleigh Corp., class A, 22.75 cents; class B, 22.75 cents; both payable Dec. 29, record Dec. 8.

Hudson's Bay Co. 22 cents, an increase of 4.75 cents, Jan. 31, record Jan. 10.

Monarch Life Assurance Co., 28.5 cents, Jan. 1, record Dec. 11.

Monenco Ltd., class A, 17.5 cents; class B, 17.5 cents, an increase of 2.1 cents; Feb. 1, record Jan. 15.

Northern Telecom Ltd., 20 cents, an increase of two cents, dec. 29, record Dec. 4.

H. Paulin and Co. Ltd., class A, 7.5 cents, semi-annual; class B, 7.5 cents, semi-annual; plus a special estimated 8.5 cents on class A and B; all payable Dec. 18, record Dec. 4.

Toronto Dominion Bank, 27 cents, an increase of three cents, Jan. 26, record Dec. 28.

Zellers Ltd., class A, 6.25 cents; class B, 6.25 cents; both payableDec. 29, record Dec. 15; 4½ per cent pfd. 56.25 cents, Jan. 26, record Jan. 2.

Fishing talks run into snag

BRUSSELS (AP) — Efforts to solve a long-standing fishing controversy between Britain and other European Community countries has run into a snag. EC officials described as "overt and conscious discrimination" a British proposal that the "historic rights" of other EC countries to fish within 20 kilometres of British coasts be observed until 1982 and then ended.

Sketching, Painting and Drawing Supplies

NOW AVAILABLE IN OUR NEW EXPANDED PREMISES

OPEN SATURDAYS 9 30-4 00 P.M

Island Blue Print & Map Co. Ltd.

905 FORT STREET (at Quadra) PHONE 385-9786

Windyhaugh

1968 Fairfield Road

Up a country lane, high on a hill, set in a peaceful garden abundant with birds and wildlife — 3 unique suites from $49,900.00

Open Daily 2-4
BRUCE WILKIN
386-1255 598-5659

All Star Realty Ltd.

EMPRESS

ANOTHER GREAT NAME AT EMPRESS

GMC

Sierra Wideside Pickup

• 7.5 x 10.5 BELOW EYE LINE MIRROR
• HEAVY DUTY REAR SPRINGS
• 350 V/8 ENGINE
• 4 SPEED TRANSMISSION
• POWER STEERING
• RADIO
• REAR STEP BUMPER
• 875 x 16.5 TIRES
• GAUGES
• POWER BRAKES
• G.V.W. 6400 lbs.

$6697

STK # YP6242 FROM

THE BEST SELECTION OF GMC TRUCKS ON VANCOUVER ISLAND

USE OUR CREDIT PLANS, GMAC FINANCING AT BANK RATES D.L. 01227A 11-25

A lot of good names. All in one place.

EMPRESS PONTIAC • BUICK • GMC LTD. 2867 DOUGLAS STREET (AT TOPAZ) PHONE 382-7121

Kind and cruel, Jones breached own rules

Colonist-Los Angeles Times service

SAN FRANCISCO—Many people met Rev. Jim Jones over the years, though few, if any, knew him. But all had stories to tell, revealing incidents about his nature and what led to the bloody horror in Guyana last weekend.

When People's Temple held a lavish dinner in honor of the Fresno Four, a group of Fresno, Calif., Bee newsmen ordered jailed for refusing to reveal their sources, the entire focus of the meeting was not on the newsmen, but Jones, recalls Berkeley photographer Richard Barnes.

Barnes said Mike Prokes, Jones' chief aide and a former Stockton, Calif., TV reporter now suspected in the ambush murder of Rep. Leo Ryan and four others, got up and "went on and on about how selfless and dedicated Jones was, how he was a man of the people and only wore second-hand clothes people gave him, and how worn out they were. And there sat Jones, right next to Prokes, and he had on a brand-new, perfectly tailored suit."

Mike Cartmell, who joined the church in 1960 at age 12 and left almost two years ago, married one of Jones' adopted Korean-American daughters and became an associate minister.

Cartmell said Jones often talked of how he only had one pair of shoes, one shirt, one suit, just as he expected his followers to have.

"But what I found was he had six pairs of shoes—six pairs of identical shoes. They were so identical I couldn't even match them into six pairs."

Once, Cartmell said, People's Temple talked some company into donating a large volume of cheap shampoo and toilet paper to the temple. "But the stuff was left and forgotten in some warehouse, and so we had this shampoo-and-toilet-paper crisis.

"Jones got on the microphone in his room, which was connected to speakers throughout the temple, and told people, 'I don't have any toilet paper or shampoo. I make do. So can you.' But in his room I saw he had a whole array of shampoo and it was the very best, most expensive kinds, and he had rolls and rolls of toilet paper," Cartmell said.

Deborah Layton Blakey, the temple financial secretary at the time, said that in Jonestown, Guyana, she and others were fed rice for breakfast, rice and rice water for lunch and rice and beans for dinner, with an egg and some meat once a week. Elderly people got an egg a day. Jones, however, dined regularly on steaks, often nibbling meat as he sat telling his sick and hungry followers how their entire existence depended on him.

While Jones told parishioners it was evil to drink, smoke, have sexual relations with a spouse and go to movie, he did all these things in secret. Others who violated these tenets were publicly beaten.

Jones called his 100 or so most faithful members to a meeting one night and gave each a glass of wine, former member Wanda Johnson recalled. Since members were forbidden to drink wine, some balked, but Jones insisted each drink the red fluid.

After all had done so, she and Cartmell said, Jones told them it was poison and they would all die in 45 minutes.

But when the appointed time came, Jones said it was not poison, that he had only tested their faith.

In Jonestown, Guyana, members worked in the fields seven days a week. Nights were often spent in meetings, where Jones ranted for hours about death, conspiracies, his health and sexual prowess, Mrs. Blakey said.

"Once he told us the time had come to die and we all lined up and were given Kool-aid without sugar. I was so depressed I didn't care if I lived or died. In fact, I hoped I would die," she said.

Again, it was a "test of faith."

Cartmell said when a parishioner had a problem, "Jones could be a tremendous counselor and human being," staying up all night long to help the individual see the problem and how to cope with it. But Jones could be as cruel as he was kind.

At a Peoples Temple picnic once, Cartmell recalled, Jones forced a small boy to eat and eat until he vomited. Then, Cartmell said, Jones made the boy eat his vomit. "He did this three or four times," Cartmell said.

Refugee-exit block denied

GABORONE (AP) — Botswana has denied allegations by Rhodesia that its police have prevented black Rhodesian refugees from returning home. Police Commissioner Simon Hirschfeld said that allegations that 200 blacks were prevented from leaving camps after Rhodesian aircraft dropped leaflets urging them to return home were "absolute nonsense."

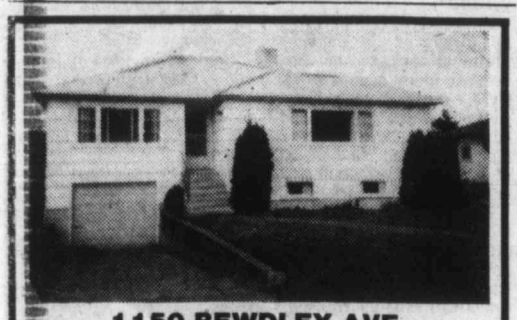

1150 BEWDLEY AVE.
OPEN SAT.-SUN. 1:30-3:30
- Desirable 2-bedroom retirement bungalow
- Bright, sunny and spacious
- 1½ baths, warm basement, rec room
- Large level lot with greenhouse
- Located close to Saxe Pt. and Esq. Rec Centre

CATHY ATKINS, 479-1667
J. H. WHITTOME & CO. LTD.
11-25

OAK BAY/WILLOWS

2587 DALHOUSIE ST.
OPEN SAT. 2-4
Character, charm and beautiful space are featured in all rooms of this lovely 4 bedroom Tudor home. Superb location, private rear garden, full basement, and so much more. Don't miss this one — it won't last. (New MLS 37004 — $104,000)
595-1535 GAIL WEINBERG 477-4467
386-7521 PETER DUECK 479-9909
BOORMAN INVESTMENT CO. LTD.
2045 CADBORO BAY RD.

ROYAL TRUST
FOR SALE Royal Trust
3400 Douglas St. 384-8001
4082 Shelbourne St. 477-0191
OPEN HOUSES

OPEN HOUSE
SAT. 1:30-4:00
9880 RESTHAVEN — SIDNEY
3 BR, No Step home, 8 years, completely redecorated. Close to all amenities. $51,-900.
GERRY DAVIS
592-6961 or 384-8001

SAT. 2-4 P.M.
1166 LOCKLEY RD.
Walk to Naden from this immaculate 2-bedroom home. Full basement, heatilator F.P., family size kitchen, double windows, separate garage, fully fenced. $51,900.
MRS. MARILYN WOODWARD
477-2722 or 384-8001

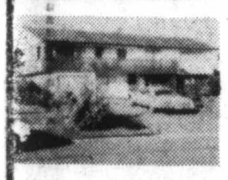

3194 MATILDA
1:30-4:00 SAT.
3 BRs, DEN, Family room, rumpus with wet bar. Sea views from LR, DR, and kitchen. 3 bathrooms. Clean beyond description. $87,900.
DAR GARSIDE
384-8001

SAT. & SUN. 1-4 P.M.
1111 JOLIVET
Quiet cul-de-sac of good homes. 5 bedrooms (2 down), large sundeck off dining room, full basement mostly developed. Easy care lot with its own pet rock in the back yard. Offers on reduced price of $68,500.
JOHN MORRY
592-9770 or 384-8001

SAT. 1:30-3:30
562 LAREN ST.—COLWOOD
(New ML) Owners have bought and want to sell this 3-bedroom home in Colwood. 1 extra bedroom & bathroom & beautiful Rec. room in rustic log cabin style in lower level. Must be sold. Offered at $59,500.
BARBARA LIEBENAU
479-8389 or 384-8001

1667 BISLEY PLACE
$78,900
SAT. & SUN. 2:00-4:00 p.m.
New listing — lovely like new family oriented home on prime lot off Longacre. Immaculate 4 bedrooms, 2 fireplaces, 2½ baths. Near schools & recreation. Don't miss this top value.
477-0191 MABLE BAKER 477-6125
477-0191 RUTH CROSLAND 595-5677

4516 SEAWOOD TERRACE — $85,900
OFF FERNDALE
SAT. & SUN. 2:00-4:00 p.m.
Custom built for small executive family who appreciate seclusion, space, comfort. Specially designed large master bedroom, rec. room, room for expansion, large lot. Sea glimpses, large concrete driveway and more.
477-0191 RUTH CROSLAND 595-5677
477-0191 MABLE BAKER 477-6125

4231 SPRINGRIDGE CRESCENT
THURS., FRI. & SAT. 1:30-4:00 p.m.
1260 sq. ft. rancher. Large lot. Full basement. $61,900.
VIVIAN M. ROBERTS
477-0191 477-0281

ROYAL TRUST
11-25x

Renting just doesn't make sense when you can buy your home for
$204 a month
★ Principal, Interest and Taxes included
Check out these condominium apartment homes. If you can swing a down payment of $450 and you're eligible for the B.C. Government $1,000 cash grant, you can move in immediately.* It's a smart investment.

JUST $450 DOWN
CAN PUT YOU IN A NEW HOME OF YOUR OWN

The Princess Maquinna
830 ESQUIMALT RD.
1-BEDROOM HOMES from $28,900
2-BEDROOM HOMES from $34,700
2-BEDROOM and DEN from $35,600
OPEN
Weekdays 9-12 and 1-4 p.m.
Saturdays and Sundays 1-4
Evenings by appointment
For further information please feel free to call
385-2458
BYRON PRICE & ASSOCIATES 11-25

REDUCED $5,000
NOW ONLY $79,900

OPEN SUN. 2—4/TUES.—SUN. 3—5
4430 TYNDALL AVE.
You will not find a better opportunity to purchase a quality home featuring 1695 sq. ft. of superb living area, located on a high Gordon Head lot with sea glimpses. A brand new home just complete. MLS. Act now on this one.

ALSO OPEN THE SAME TIME
1784 TRIESTE AVE. (Off Tyndall)
Two-storey, contemporary home in Gordon Head on a high view lot. Featuring upstairs, 1465 sq. ft. of finished living area, plus lots of room downstairs for development. Living room features floor-to-ceiling fireplace. Thermopane windows throughout. Offered at $86,000.

JUST LISTED

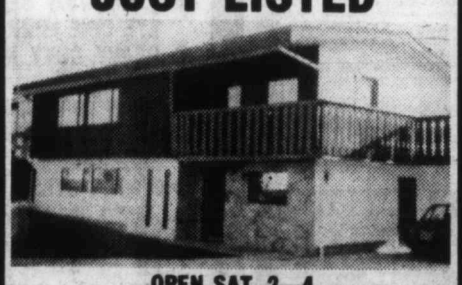

OPEN SAT. 2—4
1727 SPRUCEWOOD PLACE
Just follow the signs from McKenzie to Cedarwood to Sprucewood Place. I have just listed this brand new large home situated on a quiet cul-de-sac near the University. Spacious rooms, vaulted ceilings, excellent craftsmanship, convenient location and a very sensible price makes this home worthwhile to be seen. New MLS. $74,900.

FRED LERCH
477-5120
CANADA TRUST
595-5131
11-27

OPEN HOUSE
Sat. 1:00 — 4:00 7876 PATTERSON ROAD
Just off East Saanich Rd. near the Saanichton Fair Grounds. Fantastic value here. 3-year-old, 3-bedroom home. Spacious living room has feature fireplace. Formal dining room. Family size kitchen. 1½ baths. Basement is roughed in for bathroom, rec. room has fireplace, sliding glass door to covered patio. Views of water. 85x125 ft. lot. New M.L.S. Only $59,900.
SCOTT KENDREW
477-7284 anytime
D.F. HANLEY & ASSOCIATES LTD.

OPEN HOUSE SAT. 2-4:30
4304 LAYRITZ AVENUE
1.6 ACRES ONLY $92,000
THE ABUNDANT LIFE will be yours from the moment you move into this lovely Rancher. This home is perfect for the active family. The back yard will accommodate a couple of horses — tennis court or swimming pool. The house contains 4 bedrooms, in-line dining room — huge sundeck, 2 bathrooms and party-size rec. room. Custom built for the present owners with many practical features to delight the true homemaker. Be sure to view on Saturday with
HAZEL CAMPBELL 721-5218
or CONNIE REYNOLDS 477-8914
or 384-8001
10-21x

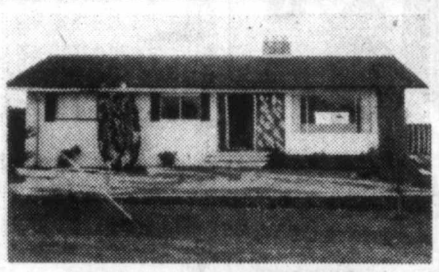

1809 PENHURST
(Off San Juan)
4 BEDROOMS, STUDY, 3 BATHROOMS
OPEN TO VIEW SAT. 2-4. Situated on a quiet avenue with unobstructed views, a spacious home with a large back garden. 3 bedrooms on the main floor with a 4th downstairs from the kitchen. Living room with fireplace, full dining area with adjoining sun-and-view deck. Downstairs, large family room with fireplace and glass doors to the lawn and young fruit trees. Richly panelled study, workshop. EXCLUSIVE. Offered at $78,000.
TED WALFORD
Residence 598-1420 Office 477-1841
BLOCK BROS. REALTY LTD.
11-25

Can you believe it?

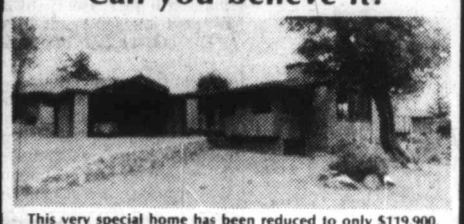

This very special home has been reduced to only $119,900. There's exceptional value here for those looking to open the door and walk right into this post and beam contemporary with 3 bedrooms and 2 baths on main along with living room, dining room and teak kitchen with eating area. Fully finished down with rec room, fireplace, 3-piece bath and guest bedroom. If you're looking for a good "buy" on an excellent home in BEAUTIFUL BROADMEAD call
JEANNIE DEWHURST, 658-8980
or
ROYAL TRUST, 384-8001
11-25

OPEN HOUSE
$63,900 SACRIFICE!
1262 KNUTE WAY — BRENTWOOD
SATURDAY and SUNDAY 1-4

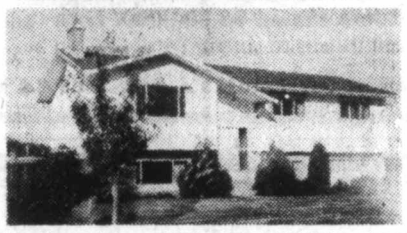

I will be showing this completely finished, 3-bedroom plus home with a large living-dining room, bright large kitchen with dishwasher, 4-pce bathroom plus ensuite up. 2-pce bathroom, laundry, drive-in garage/workshop, 4th bedroom or office and extra-large rec room for family entertaining on lower level. Completely finished so there's nothing to do but relax. Fully fenced back yard for children's security. Offers will be considered — owners transferred. MLS. Look for
GEORGE WARREN
(Bus.) 477-7291 (Res.) 598-2498
D.F.H. REAL ESTATE LTD.
11-25

DEVELOPERS
1.77 ACRES 8 or 9 lots possible fronting on W. Saanich Rd. in Brentwood. Good 4 bedroom home included. Asking $130,000.
3 ACRES Subdividable off Stranlund Rd. in Langford. Make your offer on $58,900.
FOR MORE INFORMATION CONTACT
GLENN NICHOLLS
598-5144 11-26 598-7689
MANN T.L. MANN & ASSOCIATES LTD.

"I'll Be Home For Christmas"
4 BEDROOMS — 3 BATHROOMS
OPEN SAT. and SUN. 2-4:30
1590 KENMORE (Mt. Douglas)
PRICE REDUCED TO $67,500

Welcome the in-laws to this 2200 sq. ft. home with fully developed basement.
479-7583 KEN WALTERS 385-2481

3 BEDROOMS — 2 BATHROOMS
OPEN SATURDAY 2-4:30
3047 JACKSON (Wilderness Park)
JUST LISTED AT $69,500

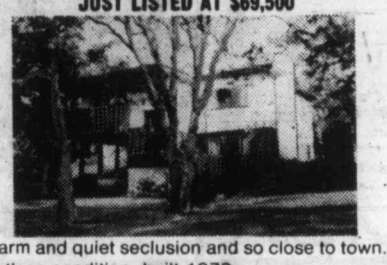

Charm and quiet seclusion and so close to town. In spotless condition, built 1972.
598-6143 BOB CARTER 385-2481
SWINERTON REALTY WORLD

Airlift aiding North village

MONTREAL (CP)—Residents of Frobisher Bay, N.W.T., began receiving long-awaited shipments of essential supplies this week in an emergency airlift.

The airlift started Wednesday when Nordair Ltd. made three flights from Dorval airport to the Arctic community, 2,048 kilometres northwest of Montreal, a northern affairs department official said.

The Boeing 737 cargo planes contained part of the 1,000 tons of food, clothing, fuel and building supplies the residents had been expecting by ship last month, which were not unloaded because of bad weather.

Nordair planes are scheduled to make two or three flights a day to the community of 2,400, carrying a maximum of 15 tons a flight. A Super Hercules cargo plane operated by Northwest Territorial Airways will join the airlift Nov. 27.

"We estimate that about 60 flights will have to be made altogether, taking about two and a half weeks to complete," the official said.

He said the northern affairs department was underwriting the cost of the airlift—estimated to be $870,000—pending results of negotiations between the department and Chimo Shipping Ltd. to determine liability for non-delivery of goods by sea.

Chimo owns the *A.C. Crosbie*, a ship which was forced to leave Frobisher Bay Nov. 2 before unloading all its cargo because of adverse ice and weather conditions.

Only 1,200 tons of supplies had been unloaded from the ship—some of it lifted off by helicopter—while another 2,000 tons were returned to Montreal.

The northern affairs official said Northwest Territories government officials were in Montreal to help coordinate the sorting and repackaging of goods from the ship for the airlift.

"We are selecting the materials in terms of what impact they will have on the community," he said, adding that cargo considered non-essential was being held over for transport next year.

FAMILY ROOM SPECIAL
Like New!
OPEN HOUSE SAT. 2-4

2557 SHAKESPEARE
Look at this! 3 bedrooms, 1 full bathroom, 2 half bathrooms, 19'x13' main floor family room, ultra modern kitchen, beamed ceiling livingroom and a fenced yard, all in an excellent area. ONLY $56,900.
385-7721 CLIFF SALMOND 477-3626
11-25 GARDNER REALTY LTD.

SHELTER YOUR INCOME NOW
With Selected REAL ESTATE
Consult Geoff Singleton
FOR A WIDE CHOICE OF PROPERTIES THAT QUALIFY UNDER CLASS 32 — 10% CAA.

BROWN BROS. on LANSHARD
592-1429 or 385-8771 (anytime)
"People Helping People" Since 1918
11-27

LEE WROBEL

REDUCED $8000.00
ULTIMATE LOCATION AND VIEWS
ROYAL ALEXANDRA
20SUITE #107
1450 BEACH DRIVE

RANDY SMALL

OPEN SAT., SUN. 2-4

First time available since new, this prestigious 2 bedroom condominium, offering over 1100 sq. ft, of outstanding quality, awaits your appreciation. Unparalleled sweeping views from every window across OAK BAY MARINA, HARBOUR and ISLANDS. The vendor has purchased another property therefore dramatically reduced the price on this beautiful unit to enable us to sell quickly at $99,500.

PRESENTED WITH PRIDE BY
LEE WROBEL AND RANDY SMALL 388-6275 pagers 865 or 654
BRITISH AMERICAN REALTY LTD. 11-26

FAIRFIELD
OPEN HOUSE SAT. and SUN. 1:30-4:30
1173 OXFORD
Large 3 to 5-bedroom home with very charming dark beam ceiling in living and dining rooms. Attractive fireplace, richly redecorated throughout. New wall to wall. Kitchen nicely updated. Usable upstairs, full basement. Back lane entrance to garage. New roof, gutters and outside paint job. Owners have purchased. Listed at $68,500. MLS. VACANT.
RON CROW in attendance 592-4989
NATIONAL TRUST (HILLSIDE) 595-2121 11-19

2825 MILLSTREAM
A delightful family home in immaculate condition in the Western Community. MLS. View with
Gail Jenkins 478-6458
B.C. LAND & INSURANCE LTD.
478-5588
11-25

THE HOME YOU THOUGHT YOU COULDN'T AFFORD
$51,900 to $54,900
New Single Family Homes in an attractive subdivision finished in the serenity of earth tone spruce complimented by these features:
HURRY FOR THE 7 HOMES STILL LEFT ON SUPERIOR LOTS
85% SOLD IN FIRST 5 WEEKS.

- 3 bedrooms
- 2 fireplaces
- 60'x100' lot
- carport
- partially finished basement
- quality carpets
- Citation cabinets
- double windows & heavy insulation
- underground wiring

TAKE POSSESSION BEFORE CHRISTMAS!

AS LITTLE AS $2975 DOWN — EASY TERMS
OPEN DAILY
Calvin & Bowerbank Road, Sidney
Cameo Developments Ltd.
Phone 656-2114 or 656-4813
11-24

WOODSTONE PLACE
OPEN HOUSE
SATURDAY and SUNDAY 1:30-4:30
1039 LINDEN AVE.
Large Condominium Suites
2 bedrooms, 1½ baths $49,500
592-2407 LORETTA HOGARTH 592-3537
MARGETTS & GOWER
OAK BAY PROPERTIES
11-26

TOWN and COUNTRY
ONLY $39,900

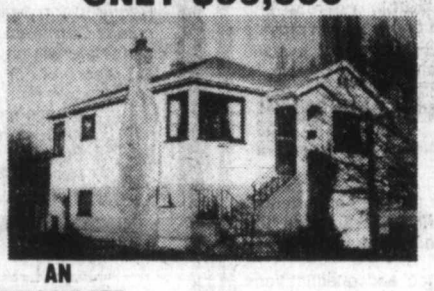

AN IMMACULATE RETIREMENT OR STARTER
- Full basement, "drive-in" garage
- Bright cheery living room with fireplace and hardwood floors
- Den off living room
- 4-pce. bath
- Large kitchen
- Developed lot, shrubs, vegetable area, fenced
- A fantastic buy at $39,900 (MLS)

VICTORIA REALTY LTD. 386-3585
TO VIEW CALL: MORRIS LUND Res. 479-6688
11-25

RETIREMENT BEAUTY
1144 UNION ROAD
Custom Cedar, 1 year old, 2 bedrooms & den, no-step home in Central Cedar Hill area. 1580 Sq. ft., private rear oriented design. Thermo windows, electric heat, max. insulation. Spacious kitchen with nook & custom ash cabinets. fully fenced & landscaped. Finished garage, workshop, shake roof, massive slate fireplace, large ensuite, heated storage outbuilding, deluxe plumbing, lighting, fixtures and carpeting, plus much more. Offers to $65,900. PHONE 385-8419.
OPEN HOUSE 1-3 SAT.

If you're tired of stucco boxes, but seriously looking, you must see
Arbutus Ridge
"Quite an experience"

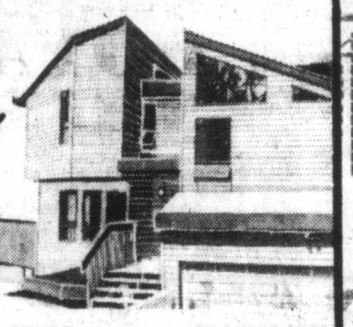

OPEN TO OFFERS!
We were originally asking $4,000 more for each of these exceptionally well-built, architect-designed homes. Now, we're asking as low as $81,000.
This group of 5 cedar-built homes fit their rocky, treed setting to perfection; with vaulted ceilings, solid fir beams, ceramic tiles, private outdoor spaces with views of Race Rocks, the harbour, and The Olympics. If this Westcoast lifestyle appeals to you, but you felt you couldn't quite afford it, come see us — and make an offer!
Alive with the interplay of light and space, imaginatively planned
ONLY 3 LEFT!
Take Lampson to Rockheights to Rockcrest to Woodway
OPEN SATURDAY AND SUNDAY 1-5 P.M.
Moore & Campbell Designer-Builders Co. Ltd.
384-2131 385-4227

OPEN HOUSE
3403 HENDERSON
SAT. 2-4
$75,900—Spacious on main floor (3-5 bedrooms). Plus in-law suite. $75,900.
OLIVE L. MARTIN
386-3231 479-8913
BLOCK BROS. REALTY LTD.

OPEN SAT. 1-4 P.M.
9573 EPCO DR., SIDNEY
$56,000. Owner transferred and must sell this ideal family home. Close to elementary school in area of minimum traffic. There are 3 bedrooms on the main floor (1140 sq. ft.) and extra rooms in partially finished basement. Take airport road off highway and follow signs.
Gordon Hulme Ltd.
2444 Beacon Ave.
11-25 656-1154 PAUL HYATT 656-3150

UPLANDS
3315 NORFOLK ROAD
OPEN SAT. 1:30-3:30
Superb family residence. 5 bedrooms on one floor, 4 sets of plumbing, 3 fireplaces, den, family recreation room, plus games room, .69 acre (room for pool). For prior appointment to view call:
MURRAY BLANNIN
388-6258 Res. 598-2200
ASKING PRICE $205,000
Cedric Steele Realty Ltd.
11-25

TOD HOUSE
IN OAK BAY
2323 HAMIOTA ST.
OPEN SAT.
1:30-4:00
Quiet luxury in a new concrete building at prices you can afford. Just 5 corner suites left. Low monthly assessments. Fully insulated with double glazed windows. Call
H. BLAKE
383-4375 Office
598-3321
JACK MEARS OAK BAY REALTY LTD. 11-25

OPEN SAT.-SUN.
1:30-4 P.M.
979 LANDEEN PLACE
Different!

New, part 2-storey house. Close in. Area of expensive homes. Den on main floor, 2 bedrooms up, 2 bathrooms. Part basement. $67,000.
386-3585 LEW MOILLIET Res. 477-9251
Victoria Realty Ltd. 10-14x

PEMBERTON PLACE
1019 PEMBERTON
Located just off Fort Street on Pemberton Road
Traditional Elegance with all the comforts of today
Well-located, designed and constructed, this, we believe, is the finest townhouse project ever built in this city — but please, come and judge for yourself!
OPEN HOUSE
Sat. and Sunday 1-5 p.m.
Mon. to Friday 2-5 p.m.

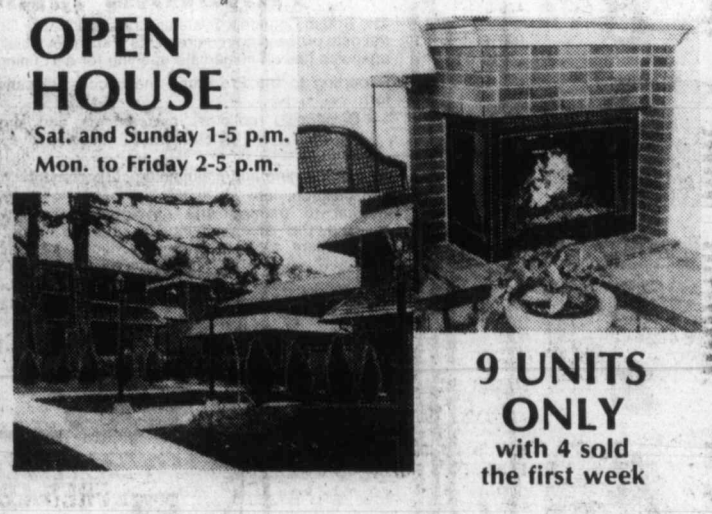

9 UNITS ONLY
with 4 sold the first week
Exceptionally well-priced from $84,500
TOD HACKETT CONSTRUCTION LTD.
384-1101 11-19 477-8646

No. 7
278 OLD ISLAND HWY.
(Just Before Helmeken)
Low 50's on this much sought after "special property". You are free from garden responsibilities but garden beauty is all around the property.
OLIVE L. MARTIN
386-3231 479-8913
BLOCK BROS REALTY LTD. 11-19

OPEN HOUSE

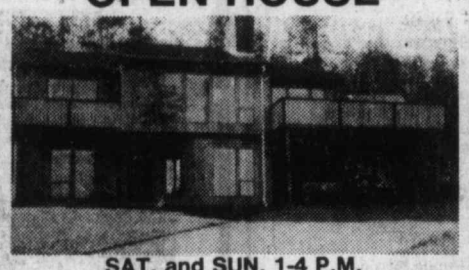

SAT. and SUN. 1-4 P.M.
8848 HARO PARK TERRACE
Panoramic views of the Gulf Islands. Located in the magnificent Dean Park Estates. A 2500 sq. ft. home of excellence with 3 bedrooms, 3 baths. $126,000. MLS 37111.
477-0141 GORDON BLACK 721-5040
THE PERMANENT 11-25

AN INVITATION TO VISIT
Broadmead
We are pleased to announce that a new selection of homesites is now available for viewing. Located high on a sunny hillside, many of these beautiful sites afford an unsurpassed seaview with Mt. Baker as the visual focal point. Prices range from $37,000 to $42,500. Drop into our office-display home at 950 Royal Oak Dr., and let us help you discover the experience of environmental living at its finest.
FOR FURTHER INFORMATION, CONTACT:
BROADMEAD FARMS
950 ROYAL OAK DRIVE
PHONE 658-5291
OR...
JEANNIE DEWHURST
ROYAL TRUST
OFFICE: 384-8001 RES.: 658-8980
11-15

Small firms' paper burdens eased

OTTAWA (CP)—Another victory in the battle against the government-imposed paper burden on small businesses was announced this week by Statistics Canada.

The agency said it would stop requiring a wide variety of small businesses to provide statistical reports.

Much of the data it now collects on everything from farm implement dealers, beauty salons, small construction companies and theatres will come from income tax forms. The agency has been increasing its use of tax returns in the past few years.

Spokesmen for small business have pleaded with governments for years to reduce the load of forms and questionaires demanded by governments. The paperwork is one of the most discouraging and time-consuming aspects of business, they say.

The moves were dictated by cuts in the agency's budget as part of federal cost-cutting.

Nearly 4,400 respondents involved in 49 commodity surveys will no longer have to provide statistics on a quarterly, monthly or annual basis.

Two petroleum surveys have been dropped and a related monthly survey modified affecting 500 firms.

The agency is also dropping surveys on traffic accidents, highway finance and toll-bridges, freeing federal departments, the provinces and 6,000 municipalities.

Two water transportation surveys are being eliminated, sparing 500 respondents. Small shipping companies will no longer be surveyed.

In the construction industry, 11,000 firms will have their reporting duties lightened.

About 350 farm implement dealers and 20 manufacturers as well as 950 computer services firms will no longer have to complete surveys.

Bomb rocks consulate

SAN FRANCISCO (AP) — A firebomb exploded at the front door of the Egyptian consulate here and a confused consulate employee held police at bay for more than an hour. The bomb caused minimal damage.

Danger unclear

REGINA (CP)—There is no need for immediate concern over a spill in Regina two years ago of about 1,500 gallons of polychlorinated biphenyls, says deputy environment minister Grant Mitchell.

Mitchel said, however, that no one was sure of what long-term threat the spill might represent.

Polychlorinated biphenyls are used in electrical transformers and are suspected of causing cancer.

Mitchell also said his department made a serious error in not informing the public at the time.

AUTOMOTIVE MACHINISTS

A career exists, to run your own machine shop in partnership with our company. Location is Victoria, B.C. This is a two-man shop with excellent opportunities for expansion. Earnings are limited only to applicant's ability to perform under excellent incentive package, sharing in first dollar of labor sales. Successful applicants should have minimum of 4 years' previous experience in shopwork and demonstrate sales and managerial qualities. Please submit resume to:

Acklands Ltd., Attn.: JOHN MILLAR
P.O. Box 1090,
Victoria, B.C. V8T 4N9

British Columbia Buildings Corporation

PROGRAMMER/ANALYST

A qualified Programmer/Analyst is required to assist in the solving of technical operational problems for users of both DEC and IBM systems and to provide technical guidance on the use of these systems. The incumbent will be responsible for JCL library maintenance, monitoring of hardware system performance, development of general utility programs, and providing programming assistance in COBOL, ASSEMBLER, AND BASIC-PLUS-2.

The successful candidate is expected to have graduated from a technical institute or university of recognized standing, and have a minumum of two years experience in computer programming utilizing COBOL, ASSEMBLER and other commonly used application languages.

SALARY: $1384 - 1595 per month.

Interested applicants should submit applications to:

Mr. Wray A. White,
400-910 Government Street,
Victoria, B.C. V8W 2T4
387-5588

HEAD NURSE MEDICAL NURSING
Vancouver General Hospital

Applications are invited for the above position. The successful candidate will be responsible for providing innovative and creative leadership in the development of clinical practice within the unit by teaching, consulting and demonstrating specialized nursing skills. She/he is responsible for the quality of nursing care and the nursing administration of the unit.

The uncumbent must be eligible for registration in B.C. and have experience in the specific clinical field, hold a BSN or equivalent post basic education. This person must demonstrate skill in leadership and interpersonal relations.

Salary and benefits in accordance with the R.N.A.B.C. contract.

Please contact:
Mrs. J. MacPhail
Employee Relations
Vancouver General Hospital
855 West 12th Avenue
Vancouver, B.C. V5Z 1M9

INSTRUMENT MECHANICS, MILLWRIGHTS, ELECTRICIANS

Rayonier Canada requires the above for permanent employment at its Woodfibre Cellulose Division.

The successful applicants must have a B.C.T.Q., or interprovincial qualifications and preference will be given to those with pulp and paper experience.

The hourly rate of pay for these positions is $10.515. We offer an excellent medical and welfare plan, and relocation assistance as well. Woodfibre is is a 500 tonne/day fully bleached Kraft mill located near Squamish, 64 km. north of Vancouver.

Applicants may apply in confidence to:

Rayonier Canada
Industrial Relations Department
Box 5000
Squamish, B.C. V0N 3G0

Rayonier Canada

PLANT TECHNICIAN

The sawmill Division of Northwood Pulp and Timber Limited invites applications for the above position.

Located at one of the company's major Sawmills, the successful applicant would assist the plant maintenance group by performing design drafting duties as well as taking an active part in the investigation and execution of a variety of plant projects.

The successful applicant will be a good technical problem solver with above average drafting, organizational abilities and communication skills.

Northwood Pulp and Timber Limited is an integrated Forest Products Company operating 4 sawmills, a Kraft Pulp Mill and supporting Logging Operations in the North Central Interior of B.C.

A competitive salary and benefit package are offered to the successful applicant.

Interested individuals please apply in confidence to:

northwood pulp and timber limited

Sawmill Operations
P.O. Box 7500
Prince George, B.C.
ATTN: Personnel Supervisor

SUPERINTENDENT OF SCHOOLS
— B.C. Interior —

As senior education executive in a vigorous and growing district, the successful applicant will provide leadership and challenge to a young and enthusiastic teaching and administrative staff.

The Prince George School District — 21,000 K-12 students, 1200 teachers — is committed to broad educational opportunities within an active and involved community.

The candidate will have proven top level experience, and the ability to complement and reinforce the strengths of a most progressive school system.

Recent public school experience and qualifications for B.C. Teaching Certificate are essential.

Salary is comparable to similar positions.

Reply to:
Mr. B. Strachan, Chairman,
Prince George School Board,
1894 Ninth Avenue,
PRINCE GEORGE, B.C.
V2M 6G6

British Columbia Buildings Corporation

FINANCIAL AUDITOR
Location: Victoria, B.C.

Reporting to the Manager, Internal Audit, the incumbent will be responsible for the verification, analysis, appraisal of, and reporting on the Corporation's financial and operating controls to ensure their soundness, compliance with policies and procedures, and ability to protect the Corporation's assets and safeguard it from loss. The Financial Auditor interfaces with personnel from all levels of the Corporation, recommending changes to policies, procedures and systems where necessary. Co-ordination with the Corporation's external auditors is also required. The incumbent will be especially concerned with ensuring that new systems are developed and implemented with proper control points, system controls and audit standards.

The successful candidate will have, one or more of a B. COMM, M.B.A., or professional accounting designation supplemented by a minimum of five (5) years' audit experience, in a large complex organization. Specific exposure to the audit of computerized systems, as well as significant experience in working with a wide variety of financial and accounting systems is required.

The position will be of interest to those whose current earnings are in the $24,000.00 range. Relocation assistance is available if required.

Respond in confidence to: Mr. Wray A. White,
400-910 Government Street,
Victoria, B.C. V8W 2T4
387-5588

REGISTERED NURSES
- 3 Required Immediately

for permanent full time positions at 10-bed hospital in B.C. Salary at 1978 RNABC rate plus northern living allowance.

Recognition of advance or primary care education.

One year experience preferred.

Apply to: Director of Nursing
STEWART GENERAL HOSPITAL
Box 8
Stewart B.C. V0T 1W0
Telephone: (604) 636-2221 (collect)

CAREER IN FINANCE SALES

One of the country's leading financial companies is seeking ambitious people with sales ability, good education and pleasing personality to join its established and expanding organization. This position is well above average and provides starting fixed income up to $18,000 annually depending on qualifications. Please send complete resume which describes your qualifications to

VICTORIA PRESS BOX 558
All replies held in strict confidence.

ADMINISTRATOR

Required for a large, modern multi-level Community Care Facility in Victoria. The successful candidate will have demonstrated an outstanding record of achievement in management.

Please send application with full resume, in confidence, to:
Beacon Hill Management Ltd.,
Room M22 - 635 Humboldt Street,
Victoria, B.C. V8W 1A7

TRAINEE CLAIMS ADJUDICATOR
VANCOUVER OFFICE

This is a training position for Claims Adjudicator, and as such, the trainee will gradually work into a caseload of increasing complexity and volume until adjudged to be capable of managing a full Adjudicator caseload. The trainee will work under close supervision and any decision(s) made are closely scrutinized.

The Claims Adjudicator is responsible for the adjudication and management of complex claims received at the Board involving personal service and ongoing contact with various people and agencies; physicians, employers, union and other representatives, as well as the injured workers. The position demands a high level of ability, initiative, intellect and judgement, together with tenacity and tact in sensitive and confidential matters.

Qualifications include a minimum of grade 12 education, preferably supplemented with advanced education at university level, and two years related experience in commerce. The ability to make decisions and to communicate these decisions, both verbally and in writing is essential.

The successful candidate will be required to travel extensively throughout the province.

Starting Salary $1384 per month.

Applications including details of experience and personal particulars and copies of academic transcripts, should be addressed to:

Employee Relations Director,
WORKERS' COMPENSATION BOARD OF BRITISH COLUMBIA
5255 Heather Street
Vancouver, B.C.
V5Z 3L8
Telephone 266-0211
Telex 04-507765

Province of British Columbia — Ministry of Labour

Position:
Referral Officer

Locations:
Victoria, Burnaby, Kamloops, Nelson

Salary:
$1055/month (auxiliary)

Open to male and female applicants.

Duties:
Under the direction of a Program Co-ordinator, to assist employers to recruit youth for summer employment; to provide a wide range of placement services to Provincial Ministries and other employers; to utilize an on-line computer system to obtain youth referrals; to verify financial reports; to verify and edit Youth Job Applications.

Qualifications:
Secondary school graduation and preferably post-secondary degree in related discipline or considerable number of years related work experience. Ability to counsel persons seeking employment; organizational ability and written and verbal skills; knowledge of all levels of government; knowledge of computer systems; knowledge of Provincial educational programs. Successful candidates should be dynamic, independent persons with high energy and dedication.

Use of personal vehicle on a distance basis required.

Competition closes December 6, 1978

Obtain applications from any Public Service Commission or Government Agent office.

Indicate desired location. Forward completed applications to Public Service Commission, 544 Michigan Street, Victoria, B.C. V8V 1S3.

Quote Competition #78:2999

Canadian citizens will be given preference.

SMALL EQUIPMENT MECHANIC

An extremely versatile trades person is required by the

PORT ALBERNI PARKS & RECREATION COMMISSION

to fill the position. The incumbent repairs and maintains "small equipment" used in parks work or found in Commission facilities such as mowers, small tractors, "weedies", vacuums, electric motors, fans, boilers, chlorinators and similar items.

Desireable qualifications include Senior Matriculation supplemented by Technical Education and/or Apprenticeship as a Small Equipment Mechanic plus several years related experience. Must hold a Trade's Qualification as a Small Equipment Mechanic or equivalent ticket.

1978 Rates — $9.74 per hour plus tool allowance and excellent fringe benefits.

Submit applications in writing by December 1, 1978 to:

Larry R. Beres,
Superintendent,
Parks and Recreation Commission,
4255 Wallace Street,
Port Alberni, B.C.
V9Y 3Y6

LRB/mdb
(1978-11-15)

SUPERINTENDENT OF SCHOOLS
— B.C. Interior —

As senior education executive in a vigorous and growing district, the successful applicant will provide leadership and challenge to a young and enthusiastic teaching and administrative staff.

The Prince George School District — 21,000 K-12 students, 1200 teachers — is committed to broad educational opportunities within an active and involved community.

The candidate will have proven top level experience, and the ability to complement and reinforce the strengths of a most progressive school system.

Recent public school experience and qualifications for B.C. Teaching Certificate are essential.

Salary is comparable to similar positions.

Reply to:
Mr. B. Strachan, Chairman,
Prince George School Board,
1894 Ninth Avenue,
PRINCE GEORGE, B.C.
V2M 6G6

Simpson

SIMPSON TIMBER CO. (ALBERTA) LTD.
requires a

PURCHASING AGENT

for its Alberta operation located 110 miles N.W. of Edmonton, Alberta. Reporting to the Controller, the purchasing agent will be responsible for all capital purchases, price forecasting, volume purchases, expediting and claims adjustment.

Whitecourt is a progressive community of 4,500 offering complete commercial, medical, dental and recreational facilities.

Excellent salary, comprehensive benefits and relocation are provided.

Apply in confidence to:
Employee Relations Department
SIMPSON TIMBER CO. (ALBERTA) LTD.
P.O. Box 1079
Whitecourt, Alberta
T0E 2L0

MANAGEMENT OPPORTUNITIES

McDonald's

If you've been waiting to show your ability . . . Here's your chance

McDonald's Restaurants, the undisputed leader in restaurant management, has immediate opportunities for you to join our dynamic management team and advance to a position as manager of your own unit.

As the number one leader in Canada, we can offer you:

- Opportunities for advancement
- Competitive salaries
- Salary adjustments after training
- Paid vacations and holidays
- Non-contributory profit sharing program
- Stock purchase plan
- Educational assistance allowances.

Your responsibilities will include profit of the individual location, purchasing, inventory and accounting control, quality control of product, local store marketing and supervision of store personnel.

Location: Victoria, B.C.

Please mail your resume in complete confidence stating present salary to:

The Personnel Director
McDONALD'S RESTAURANTS OF WESTERN CANADA LTD.
3465 Saanich Road
Victoria, B.C., V8X 1W8.

CAREERS

TRAINING MANAGER

The British Columbia Systems Corporation, the Crown Corporation servicing the data processing requirements of the provincial government ministries and agencies has an immediate opening for a Training Manager.

Reporting to the President, the successful candidate will be responsible for:

— Developing policies, programmes and procedures to meet training needs within the technical, administrative and management development areas.

— Establishing and maintaining corporate training facilities and resources.

The position, located at the corporate head office in Victoria, will be of interest to training and development practitioners with proven success in the areas of needs analysis, programme development and management development. Knowledge of data processing would be extremely valuable. Compensation will fully reflect the important nature of the position.

Reply in confidence giving full personal details and salary expectations to:

A. R. BEADLE, MANAGER OF PERSONNEL

BCSC
BRITISH COLUMBIA SYSTEMS CORPORATION
1112 FORT STREET, VICTORIA, BRITISH COLUMBIA V8V 4V2
TELEPHONE (604) 388-4415

Murder try among charges

Provincial Court

Two men were charged in Victoria provincial court Friday with breaking into a Saanich pharmacy during Thursday night's power outage in Greater Victoria.

Brian George Angus, 31, of 1145 Hadfield, and Stanley Thomas Petne, 34, of 860 Carey, were charged with breaking and entering McGill and Orme Drugs, 30 Burnside West, at about 9:30 p.m.

Judge Blake Allan denied a bail application made on Petne's behalf by legal aid lawyer Vincent Giles and remanded Petne until next Tuesday for election of his trial method.

Allan also remanded Angus, represented by Patrick Sweeney, until Tuesday for election and possible bail hearing.

●

A 23-year-old inmate at William Head was remanded until Monday for sentencing after pleading guilty to Ontario charges dating back to 1976.

Daryl William Griffith, currently serving a two-year sentence imposed Feb. 9, 1978, in Nanaimo for attempted breaking and entering, told the court he was an alcoholic who had not been able to stay sober "in the streets" for 10 years but was trying to beat the problem while in jail.

Griffith pleaded guilty to an attempted break-in June 19, 1976 in Hamilton, driving while suspended on Sept. 11, 1976 in Dundas, Ont., and to two counts of breach of probation and one charge of breach of recognizance in connection with court appearances.

Defence lawyer William McElmoyle said it took a total of 17 letters and telephone calls back to Ontario since May 9 of this year to get the charges waived to B.C. and asked Allan to consider concurrent sentences so that it didn't affect Griffith's parole eligibility.

Allan said that before passing sentence he wanted more information on how sentencing would affect Griffith's chances for parole.

●

"November seems to be his month," Allan commented before sentencing a 28-year-old man to 14-day, concurrent jail terms.

Richard Martin Giese, of 897 Claremont, pleaded guilty to impaired driving and refusing a breath test demand made by police.

Crown counsel Robert Mulligan said Giese was stopped in a BATvan roadblock on Nov. 2 at Burnside West and Donald and exhibited signs of intoxication. As he was being led back to the BATvan mobile breath testing unit, Mulligan continued, Giese grabbed an officer's arm and yelled: "Police brutality, help, help."

When asked to place hands on the hood of a vehicle, Mulligan said, Giese threw himself onto the hood and again yelled the same words.

Court was also told that Giese had been convicted twice previously for impaired driving—Nov. 26, 1975 in Saanich when he was fined $400 and Nov. 4, 1977 in Victoria when he was fined $1,200.

●

Judge William Ostler praised a Central Saanich police officer for his compassion and his hard work on an impaired driving case.

Roderick George Hardy, 65, of 1009 McKenzie, was fined a total of $1,200 after pleading guilty to two counts of impaired driving.

The first incident occurred June 19 in Central Saanich and the second July 12 in Saanich.

Crown counsel Don Laughton told the court Hardy was found slumped over the wheel on the first occasion and found beside him was a plastic bag containing $2,477 in cash.

Ostler made his remarks about Constable Peter Martin after Laughton informed the court Martin made efforts on his own time to find out more about Hardy and his drinking problem. Laughton said outside the courtroom a written report was delivered to his home by Martin the night before the case was to come up in court.

Hardy was also placed on six months' probation after fines of $500 and $700 were levied and was ordered to attend the Drug and Alcohol Rehabilitation Society for counselling.

●

Also fined for drinking-driving were: Jose DeSalis Moniz, 48, of 8501 Bourne Terrace, $600; Jogi Ram Bali, 21, of 180 Croft, $450; and Racquel Henderson, 65, of 1010 McKenzie, $400.

Charges, including one of attempted murder, were formally read to a 35-year-old man in Victoria provincial court Friday afternoon.

Thomas Young Lackey was in obvious pain as he struggled into the courtroom on crutches and was not able to stand as clerk Anthony Gobbett read the five charges to him.

Lackey, also known as Gary Wallace Ross, was charged that "on or about the eighth day of November, 1978 he:

● did unlawfully attempt to murder William Hillcoat by shooting him with a firearm, contrary to Section 22 of the Criminal Code.

● did unlawfully steal from Mark Graff a motor vehicle, to wit, motor vehicle bearing B.C. licence number PLX-255, while armed with an offensive weapon, to wit, a sawed off shotgun, contrary to Section 302 of the Criminal Code.

● did unlawfully have in his possession a weapon, to wit, a sawed off shotgun for a purpose dangerous to the public peace, contrary to Section 85 of the Criminal Code.

● did unlawfully use a firearm, to wit, a shotgun while committing the indictable offence of armed robbery, contrary to Section 83-1(a) of the Criminal Code.

● with intent to wound a person, to wit, William Hillcoat, did unlawfully discharge a firearm at the said William Hillcoat, contrary to Section 228-a of the Criminal Code."

The charges were laid in connection with an early-morning incident which began with the theft of a car at the Town and Country shopping centre and ended with a shooting incident at Cedar Hill Cross Road and McKenzie in which two persons were injured.

Lackey, wanted for a stabbing incident Nov. 3 in which a guard at the federal prison at Matsqui was injured while transporting an inmate, was allegedly hit by three of five shots fired by Saanich police and suffered the loss of his left eye as well as two wounds in a leg.

Sgt. Hillcoat, a policeman for 18 years and a Saanich officer for the last 12, suffered wounds from one or both shotgun blasts levelled at him after he confronted the apparent driver of the vehicle. The 38-year-old officer had 38 shotgun pellets imbedded in him but was not seriously injured.

Crown counsel Robert Mulligan informed Judge Blake Allan that lawyer Peter Ritchie was expected from the mainland to represent Lackey and Allan remanded Lackey until Monday without election of trial method or plea.

Elite guard for envoys

ROME (AP) — Italy is sending elite national police contingents abroad to protect Italian diplomats and guard embassies and consulates against terrorist attacks, Italian foreign ministry sources said. They said the measure was ordered because of "numerous threats" received by Italian diplomatic missions in recent months.

FIELD SERVICE REPRESENTATIVE

Required to install and maintain our varied product lines of Computer and Data Entry Systems in the Victoria area.

Applicants require Technical School or equivalent training in electronics. Previous Data Processing experience an asset, but not essential.

Please send complete resume in confidence to:

MOHAWK DATA SCIENCES CANADA LTD.
1682 West 7th Ave.,
Vancouver, B.C. V6J 1S5

Province of British Columbia — Ministry of Labour

The Employment Opportunity Programs Branch of the Ministry of Labour invites applications for possible vacancies for field staff to administer the 1979 Program.

Field Co-ordinator (27 Positions)

Locations:
Abbotsford, Burnaby, Courtenay, Cranbrook, Dawson Creek, Kamloops, Kelowna, Nanaimo, Nelson, Penticton, Prince George, Smithers, Terrace, Vernon, Victoria, Williams Lake.

Salary:
$1155/month (auxiliary).

Open to male and female applicants.

Duties:
The Field Co-ordinator, under the direction of a Regional Administrator, has the following activities: research and adjudication of applications for funding from employers; liaison between Branch and funded employers (both private sector and government); assisting employers in recruiting youth for jobs under the Program; monitoring funded projects. Duties include supervision of clerk and student monitor, media contact.

Qualifications:
The Branch seeks outgoing, dynamic, independent people — self-starters with high energy and dedication. Successful candidates should have knowledge of the social, economic and labour market conditions within the assigned area; knowledge of the operation of all levels of government; proven ability to communicate with the public and officials; preferably supervisory skills. Secondary school graduation is required. Post-secondary degree in a related discipline or a considerable number of years of related work experience is preferred.

EXTENSIVE USE OF PERSONAL VEHICLE ON A DISTANCE BASIS REQUIRED.

Competition closes November 29, 1978.

Obtain applications from any Public Service Commission or Government Agent office.

Indicate desired location. Forward completed application to the Public Service Commission, 544 Michigan Street, Victoria, B.C. V8V 1S3.

Quote Competition #78:2933

Canadian citizens will be given preference.

Let the experts help you get the perfect gift for the whole family . . . in one fun shopping trip

Amana Radarange MICROWAVE OVEN

PLUS

This great bonus value at no charge.

MODEL RR-10

WE'LL EVEN GIFT WRAP IT FOR YOU!

We'll give you all this!
When you purchase any model
Amana Radarange MICROWAVE OVEN
from McDonald Supply Microwave Centres

★ Amana Popcorn Popper	Reg. Value $39.95
★ Amana Browning Skillet	Reg. Value $35.00
★ Amana Country Cooker	Reg. Value $29.95
★ Amana Roasting Rack and Baking Dish	Reg. Value $14.95
	$119.85
★ Plus McDonald's Cooking Classes: (We do charge $15.00 per person per class for those who purchase a microwave oven elsewhere.)	$45.00 (For just three classes)
TOTAL BONUS VALUE	**$164.85**

- **Buy from the Experts:** Microwave cooking is an exciting new way of cooking. And you'll have lots of questions. You can't expect to learn everything in an ordinary appliance store, but you can from us. We're experts. We give you . . .
- **Demonstrations:** So you can taste before you buy. Nothing is as convincing as first hand experience.
- **Bonus Cookware and Popcorn Popper:** During Bonus Value Days. Included in your microwave oven at no extra cost.
- **Lots of Models, all prices:** So you can compare models and features side by side.
- **Free Introductory Class, before you buy:** Specially designed for those who don't yet own microwave ovens. Questions answered accurately and honestly. Which Model is best for you. For day and time most convenient to you, please call **386-6745**
- **As many Cooking Classes as you like for as long as you like after purchase:** A new menu each week so you can try all sorts of recipes you never dared before. Have fun while you learn. Bring members of your family with you.
- **Convenient Budget Plan:** Including Chargex and Master Charge.
- **Trade-In Plan:** So you can have the latest Amana now. Generous allowances. Ask us.
- **Delivery**
- **"We guarantee you must be satisfied."**

TRADE-IN OFFER

When you can trade up to an Amana Touchmatic. Whichever make or model you may own. All we ask is that your old microwave is working, has a C.S.A. label and bears a serial number manufacturer's plate. Here's our generous offer.

Age	With Defrost	Without Defrost	Age	With Defrost	Without Defrost
1 yr.	$280.00	$150.00	4 yr	$230.00	$150.00
2 yr.	$265.00	$150.00	5 yr	$200.00	$100.00
3 yr.	$250.00	$150.00			

IF YOUR OLD OVEN IS AN AMANA WE'LL GIVE YOU 20% MORE.

MICROWAVE COOK-IN
FRIDAY and SATURDAY
One of the best ways to find out all about the time savings, convenience and great taste of microwave cooking.
Before you buy.
See, taste and smell for yourself.
Cooking continuously
Alvia York
Friday from 1-8 p.m. Saturday 10 a.m.-4 p.m.
Join the fun!

McDONALD SUPPLY MICROWAVE COOKING SCHOOL
Complimentary classes for persons who have purchased microwave ovens from us.
MONDAY, NOV. 27 - 7 P.M., TUESDAY, DEC. 5 - 7 P.M.
PHONE 386-6745 TO REGISTER

COME IN FOR A DEMONSTRATION TODAY.
THE APPLIANCE SPECIALISTS

- MICROWAVE COOKING CLASSES
- MICROWAVE OVENS
- MICROWAVE ACCESSORIES

McDonald Supply Ltd.

- RANGES
- REFRIGERATORS
- WASHERS-DRYERS
- DISHWASHERS
- WALL OVENS
- COOK TOPS

370 GORGE RD. EAST **386-6745**

Church, state relations on 'collision course'

WASHINGTON (UPI) — Organized religion and the government are on a "collision course" that will dramatically revise church-state relations in the U.S., the nation's Roman Catholic bishops have been told.

"During the next 25 years, the process of government in the United States will inevitably wrestle with, and resolve in some fashion, the question of whether or not churches are to be favored institutions under our system of law," according to a statement at the start of the four-day fall meeting of the National Conference of Catholic Bishops this week.

The report is a sign of a dramatic increase in the concern of Catholics—and some Protestants—about increasing encroachment by the government in church affairs.

"It now seems apparent that there is developing a collision course between government and organized religion," the statement said.

A number of bishops think the government increasingly is taking the position that the First Amendment protects only the right of religious institutions to worship in the manner in which they choose.

But the bishops say the government is beginning to treat their charitable activities, such as hospital work, in the same manner as it treats other institutions with no religous affiliation.

"Many individuals in government fail to see any distinction between a church-owned charitable entity and a non-sectarian entity established for the same purpose," the paper said—despite the churches' contention the work is part of their "religious mission."

The report singled out for special concern a number of actions by governmental regulatory agencies, including the Internal Revenue Service and various government agencies dealing with labor-related matters.

For example, an effort by the National Labor Relations Board to assert jurisdiction over parochial elementary and secondary lay teachers involved in union activity is before the Supreme Court.

"If churches are to maintain exclusive control over their institutions," the statement said, "then ultimately, the churches must be forced to the position that their institutions are different, and in fact, that they are privileged."

'Grandmother' in 200th year

WOLFVILLE, N.S. (CP) — Wolfville United Baptist Church sometimes described as the grandmother of Canadian Baptist churches, celebrated its bicentennial Oct. 29.

The church traces its beginnings to Ebenezer Moulton, a lay preacher who became its first pastor. Moulton was one of several preachers cited on a church memorial window unveiled during the bicentennial ceremony.

Perspectives

By Rev. J. A. Davidson

Most people today do very little praying. The average man, even when he is an active church member, probably spends more time each day in shaving than in praying. And the average woman spends more time, I suspect, in applying chemicals to her skin and hair than she does in prayer.

Part of our difficulty with respect to prayer comes from our need to use words when we pray. We use words in prayer not because God needs them but because we need them. When we pray we aren't telling God anything he doesn't already know: He knows all about our needs and aspirations, our desires and our sins. In prayer we use words to direct our thoughts, to set our minds, to fix our attention, in order that God—who always respects the freedom with which He has endowed us—can make Himself real to use and make known His will for us.

Often when we try to pray we have inner doubts and reservations—although we are not generally as candid as St. Augustine was when in his young manhood he prayed, "Give me chastity, O God—but not yet." When we pray we must be sure that we really want to be guided by God.

When we look carefuly into our minds and hearts as we pray we often find that what we are really asking for is a little help from God in aid of some plan of our own. Or we may find that we don't really want what we are praying for. One of the old-time evangelists used to put it in this way: "Many a fellow is praying for rain with his tub the wrong way up."

Real prayer, effective prayer, is never easy. Anyone who prays effectively knows that prayer is surrounded with difficulties. Prayer—the only kind that)ounts—takes much time and effort.

You may say that you don't pray because God is not real to you. That is quite understandable. But that is often a putting of the cart before the horse. It is a basic fact of the life of faith that God does not make Himself known, does not make Himself real, to the person who never prays. If you sit around waiting for God to make Himself compellingly real to you before you pray, you'll never pray.

It is one of the paradoxes of the life of faith that even though God may not seem very real to you, you must pray to Him—and it is from your hesitant, stumbling beginnings in prayer that you learn to pray to God who becomes very real to you. You learn to pray by praying. The only test of the reality of prayer is in prayer itself.

Prayer is not a means of badgering God into doing your will, not a technique for manipulating natural forces and other persons. This definition of prayer is given in the old Catechism of the United Church of Canada: "Prayer is laying our lives open before God in gratitude and expectancy, casting ourselves on His mercy and love, telling Him all the desires of our hearts, listening to His voice, and accepting His way for our lives."

William Temple, a great Archbishop of Canterbury, used to say that if he had only five minutes for prayer he would listen for four and speak for one.

Silver Threads

VICTORIA

MONDAY through FRIDAY — 8:30 a.m., drop-ins, cards, shuffleboard, pool; 11:30, lunch.

MONDAY — 9 a.m. and 1 p.m., arts and crafts, stamp club; 1:15 p.m., bridge; 7, whist.

TUESDAY — 9 a.m., Rods and Reels Club; 1 p.m., bridge for beginners, films; 7:15, old time dance for members.

WEDNESDAY — 1 p.m., chess club; 1:15, sing-song; 1:45, concert: Saanich Silver Threads Happy Gang; 7, whist.

THURSDAY — 11 a.m.-1 p.m., health counselling; 1:30, old time dance.

FRIDAY — annaul Christmas bazaar from noon-3 p.m.

SATURDAY — 11 a.m., drop-ins, shuffleboard, pool, 10:30-12:30 p.m., Spanish class; 1, chess club; 1:30, whist; 7, 500 card game.

SUNDAY — 1-4 p.m., drop-ins.

Tickets on sale for mystery trip Dec. 5; Vancouver Park Royal shopping trip Dec. 7; Christmas dinner and New Year's Eve dance; Christmas lights tour Dec. 19.

SAANICH

MONDAY through FRIDAY — 8:30 a.m., billiards, shuffleboard, drop-ins, ping-pong.

SUNDAY — 2 p.m., Concert Orchestra practice.

MONDAY — 9:30 a.m., Hampton Singers practice, ceramics, pottery; 11:45, hot lunch; 1 p.m., duplicate bridge; 7, Hampton Happy Gang practice.

TUESDAY — 9 a.m., carpet bowling; 9:30, basketry, beadwork, lapidary for beginners, dressmaking; 11:45 a.m., hot lunch; 1:15 p.m., progressive whist; 1:30, discussion group with John Phillips.

WEDNESDAY — 8:30 a.m., preparation for fall bazaar and tea to be held at 1 p.m.

THURSDAY — 9 a.m., carpet bowling; 9:30, knitting, crochet, ballpoint embroidery, weaving, upholstery class; 11:45, hot lunch; 1 p.m.,)rogressive bridge; 1:15, French for beginners, oil painting, quilting, macrame.

FRIDAY — 9 a.m., carpet bowling for beginners; 9:30, novelty class, lapidary; 11:45, hot lunch; 1:30 p.m., jacko; 7:30, progressive whist.

SATURDAY — 9:30 a.m., Songmen practice; 1:30 p.m., cribbage, billiards, drop-ins; 7, bingo.

Tickets on sale for Christmas dinner Dec. 13, dance Dec. 20 and New Year's Eve dance Dec. 31.

Volunteers needed to drive handicapped members to and from the centre.

Tea and coffee served daily at 10 a.m., and 2:30 p.m.

SIDNEY

MONDAY through FRIDAY — 9 a.m., centre opens, cards, library, billiards, morning coffee, afternoon tea.

MONDAY — 10 a.m., dance for fun, billiards, quilting, decorator paints; noon, lunch; 1:30, ceramics, swim club; 7:30 bingo.

TUESDAY — 9:30 a.m., lapidary; 10, Serenaders practice, painting; noon, lunch; 1, whist, crochet, lapidary, painting; 7, games night.

WEDNESDAY — 10 a.m., novelties and rug hooking; noon, hot dinner; 1, Mah-Jong discussion group; 2, concert: Sweet Adelines; 7, band practice.

THURSDAY — 9:30 a.m., lapidary; 10, weaving, carpet bowling; noon, lunch; 1, bridge; 1:30, Silver Bells practice; 7, lapidary, crib.

FRIDAY — 10 a.m., beadwork, keep fit, ceramics, quilting; noon, lunch; 1, creative writing, stretch and sew; 2, jacko; 7, evening cards.

SATURDAY — 7 p.m., concert: Sylvia Horvath.

SATURDAY and SUNDAY — 1-4 p.m., drop-ins.

Tickets on sale for Christmas dinner-dance Dec. 16; Christmas lights tour Dec. 19 and New Year's Eve dance Dec. 31.

Plea made for schools

KINGSTON, Ont. (CP) — Rev. Karl Clemens, a trustee on an area Roman Catholic separate school board, says it is better to transport senior students from suburbs into the city by bus than to close downtown schools.

"I feel there's a need for new vitality in Catholic education," he said. "More than ever before we need a strong Christian thrust in our society."

KNOX PRESBYTERIAN CHURCH
2964 Richmond Road
'A Friendly Church That Cares'
Rev. David A. Smith, B.A.
11 A.M.
"THE STAMP OF APPROVAL FOR EVERYONE"
Church School Classes
11 a.m. Kindergarten to Gr. 6
Nursery Facilities
7 P.M.—Junior Youth
8 P.M.—Senior Youth
Wed., 9:30 a.m.
Adult Bible Study
Visitors are most welcome

TRINITY PRESBYTERIAN CHURCH
2964 Tillicum Road at Gorge Shopping Plaza
'The friendly church Close to Motels'
11:00 A.M.
"VITALITY IN THE VALLEY OF BONES"
Church School
Nursery facilities
7:30 P.M. MONDAY
"ISRAEL TODAY"
Colour Slides
Minister: Rev. G. D. Smith, M.A.

St. Andrew's Presbyterian Church
Downtown — Douglas St. at Broughton
Rev. Bruce Molloy and Mrs. Chrissie Hogg
11 A.M. "LET JUSTICE BE DONE"
(John 7:51)
Church School, All Grades
7 P.M. "ST. ANDREW: MISSIONARY DISCIPLE"
(John 1:41)
8 P.M. Coffee/Fellowship Hour
St. Andrew's Caledonian Society in attendance
WED. 11:30 A.M.-1:30 P.M. Drop-In Centre
643 Broughton St. — Coffee and Caring for You!
THURS. 10:45 A.M. Bible Study in Social Suite
VISITORS WELCOME

WORSHIP SERVICES
CENTERED AROUND REFORMED PREACHING
Holyrood House - Saltire Room - 2315 Blanshard at Bay St.
Rev. R. Harbach, minister in the Protestant Reformed Churches
SUNDAY 10 a.m. Preaching from Second Timothy
3:30 p.m. Preaching Bible Doctrine
Biblical Radio Ministries: KLYN-FM 106.5 Sunday
Lynden P. R. Church 9 a.m., Reformed Witness Hour, 4 p.m.
Bible Truth Meditations KARI 55 Sat. 10:45
Wednesday Adult Bible Study Class—8:00 p.m.
Studies in the Reformed Confession
for meeting place call—A. Rypstra, 479-0572

FIRST BAPTIST CHURCH
Quadra and North Park
11 A.M. "NEW LIFE"
John A. Watson and Cecil Barner
Organist and Choir Director: Mr. John Tunstall

FRIENDSHIP BAPTIST CHURCH
Welcomes you to its
10 a.m. Worship Service and Sunday School
6 p.m. Evening Service
Youth Service
at Gordon Head Rec. Centre, 1744 Feltham Rd.
Pastor: Rev. E. Kratofil, B.A., B.D. 477-8478
Affiliated with the Baptist General Conference

VICTORIA BAPTIST CHURCH
S.B.C.
3220 Cedar Hill — Cedar Hill Community Centre
Bible Study 9:45 a.m.
Worship 11 a.m. 7 p.m.
Rev. Bo Brantley (Nursery Available) Phone 477-5474
"We love, because He first loved Us" JN 4.19

Emmanuel BAPTIST CHURCH
2121CEDAR HILL CROSSROAD Tel. 592-2418
Team Pastors:
Norman Archer — Lloyd Pierce
Edward Mackay — Neil Parker
9:30 a.m. — YOUTH SERVICE
HENDERSON PARK PAVILION
for all Grade 9-12 students
9:30 and 11 a.m. "GOD'S ANSWER TO EMPTINESS"
Pastor Archer applying the Book of ROMANS to contemporary life.
"MAN ON THE MOVE!"
Sunday School Program at both services
1:30 p.m.—Mustard Seed Service at 552 Pandora Ave.
"SUNDAY NIGHT AT 7"
A thrilling service of music, testimony and praise
"RULES FOR RIGHTEOUSNESS"
Dr. Lloyd Pierce preaching

WESTERN COMMUNITY BAPTIST CHURCH
moves to its new premises at
2612 SOOKE ROAD
Sunday School 9:45 a.m. Morning Worship 11 a.m.
DEDICATION SERVICE
wil be on Sunday, December 3 at 3 p.m.
Pastor: Rev. Gordon Patterson, 478-2525

Central BAPTIST CHURCH
833 PANDORA AVE. 385-7786
"We preach Christ crucified risen and coming again"
Two Similar WORSHIP SERVICES
8:45 and 11:00 a.m
"HISTORY IS HIS STORY"
9:45 a.m.
FAMILY BIBLE SCHOOL
for ALL Ages
7 PM
"A GROWING FAMILY"
● Male Octet
● "The Witness Stand"
Pastor: R. D. Holmes
Min. of Visitation Norman Harrison
Assoc. in C.E. Miss Verne Scott
Asst. To Pastor: C. V. Eno
Where Every Visitor is an Honored Guest

Holding Forth — Saanich Baptist Church
Royal Oak School, 4564 W. Saanich Road
10 a.m. to 12 Noon Family Bible Fellowship
7 p.m. Evening Fellowship Hour
Pastor A. Shook 479-0050

VICTORIA CITADEL CORPS
757 Pandora Avenue
Corps Officers:
Capt. and Mrs. John Wilder
9:30 a.m. Sunday School
"Make Sunday School a Family Affair"
11:00 a.m. Holiness Meeting
7:00 p.m. Evangelistic Meeting
A Warm Welcome awaits you

Douglas St. Baptist
3277 Douglas St.
Pastor: Reed H. Elley
10:30 a.m.
"THE LIGHT OF THE WORLD"
7:30 p.m.
"TRUCE IN THE FOREST"
A special film for the Christmas Season
A friendly Evangelical Church

CHRISTIAN REFORMED
Agnes and Glanford
WORSHIP SERVICES
at 10:30 a.m. and 7:00 p.m.
Ministers:
Peter W. DeBruyne
Daniel R. Tigchelaar

CHRISTIAN APOSTOLIC CHURCH
Original Christian Doctrine
SUNDAY SERVICE & SUNDAY SCHOOL
11:00 a.m.
Studies in the Science of Living
EVERY WEDNESDAY 7:30 P.M.
2663 Shelbourne St., Victoria

ELK LAKE BAPTIST
The Church by the Lake
5563 Pat Bay Highway
Minister Emeritus Harry Pike
Minister: J. C. A. Barton
9:30 a.m. FAMILY CHURCH SCHOOL
10:30 a.m. MORNING WORSHIP
Believer's Baptism
6:00 P.M. POT LUCK SUPPER
—Mission Films
Rev. Norman Archer tells about MISSIONFEST
A cordial welcome to all

BRITISH-ISRAEL WORLD FEDERATION (CAN)
Victoria Branch
PUBLIC MEETING
Sunday Afternoon at 3 p.m.
in the Dominion Hotel, 759 Yates Street
"BIBLE STUDY"
Radio broadcast every Sunday 10 a.m. and 10:15 a.m. on K.A.R.I. (550)

VICTORIA TRUTH CENTRE
1201 FORT ST.
DR. E. M. SMILEY, Minister
SUNDAY NIGHT AT 7:30
A very practical service by people who have proven that there is a solution to every seeming problem.
Rev. Lois McLean & Carolyn Brown—
"THE WHITE SWAN"
11 A.M. DR. E. M. SMILEY
"ABSOLUTE AND RELATIVE"
Special Notice. The Children's Church meets every Sunday at 11 a.m. All children and Young People are lovingly welcomed.

THE CHRISTADELPHIANS
1396 McKenzie Avenue
Great News FOR THE World
"THE TIME OF THE END"
J. McAdams
Bible Address — Sun. 7:30 p.m.
Everyone Welcome — No Collections
Sunday School 9:20 a.m. — Memorial Worship 11:00 a.m.

PENTECOSTAL ASSEMBLIES OF CANADA

NORTH DOUGLAS PENTECOSTAL TABERNACLE
Douglas at Canterbury — Pastor: Rev. Harold Pendray
9:45 a.m. Sunday School
For transportation phone 479-3656
11 A.M. "THE ABILITY TO HELP
7 P.M. "THE GREATEST QUESTION"
Everybody Welcome

CHINESE PENTECOSTAL CHURCH
800 Princess
SUNDAY 9:45 a.m. Sunday School
11:00 a.m. and 7:30 p.m. Worship Services
Prayer — Wed., 7:30 p.m. Youth — Fri., 7:30 p.m.
Pastor: Rev. Steve Wong 383-3878

Glad Tidings PENTECOSTAL CHURCH
GOD'S WORD AS IT IS FOR MEN AS THEY ARE
842 North Park Sp.
384-7633 384-0113
Pastor: E. AUSTIN — Youth: D. PENNOYER — Music: G. KRAUSE
9:45 A.M. — FAMILY BIBLE SCHOOL
● Bus Service — 595-7393 — or Church Office
11 A.M.
"IS YOUR GOD LIMITED?"
● Pastor Speaking
7 P.M.
WATER BAPTISMAL SERVICE
● Music ● Testimony ● Singing
● Speaker: REV. KEITH PARKS
● Inspiring witness and Message
COURIERS IN CONCERT
NOV. 30th — 8 P.M.
● Don't miss this Musical Highlight
● For Tickets contact the Church Office or Christian Book Store or Logos Books'
● At Glad Tidings Church

Orthodox Church
(Russian Synod)
For service times contact:
Rev. Fr. Gleb Jensen
3801 Cadboro Bay Rd.
Phone 477-8892

SAANICH COMMUNITY CHURCH
MENNONITE
990 Falmouth Road
10 A.M. FAMILY WORSHIP
Pastor: G. L. Braun 477-6111

Christian Science
Sunday Services and Sunday School
10:30 a.m.
Wednesday Testimony Meeting
8:00 p.m.
First Church of Christ Scientist
Chambers and Pandora
Reading Room
1210 Broad Street
Weekdays 9 a.m.-5:00 p.m.
Reading Room Extension
Chambers and Pandora
Wednesdays 2-4 p.m.
All Are Welcome

VICTORIA EVANGELICAL LUTHERAN CHURCH
1016 Dunford — Ph. 478-7930
Divine Services 11 a.m.
Sunday School 10:15 a.m.
Adult Bible Class 10:15 a.m.
E. C. Hallstein, Vacancy Pastor
A changeless Christ for a changing world

BERACAH BIBLE CHURCH
4516 W. Saanich Road
Sunday Services
10 a.m., 11 a.m. and 7 p.m.
FOY L. SPIVEY, Pastor
Independent Fundamental

FIRST NAZARENE
'A Family-Centred Church'
479-1733
479-5214
4277 QUADRA
(Supervised Nursery)
9:45 a.m.
Sunday School Classes for all ages
11 A.M.
MORNING WORSHIP
6 P.M.
EVENING WORSHIP
KGDN-Dial 630 Sundays at 10:15 a.m.

VICTORIA ALLIANCE CHURCH
1792 Townley Street — Pastor H. Orlin Craig - Telephone 592-1821
(Across from Richmond Elementary School)
11 a.m. REV. MURRAY DOWNEY
7 p.m. FAMILY GOSPEL SERVICE
An epic adventure of the Bible from ancient Rome to modern times.

Queens Avenue APOSTOLIC CHURCH
(fundamental—pentecostal)
804 QUEENS AVENUE
REV. ALAN McLEAN
382-7833 or 385-8404
10:00 A.M. SUNDAY SCHOOL
11:00 A.M.
JUBILEE SINGERS
with Rev. Dave Black, Music Director of the Jubilee Bible School, Vancouver.
7:00 P.M.
Continuing the Series
"WHO IS THE KING OF GLORY?"
#3 EL SHADDAI
COMING: DEC. 3rd, REV. F. J. KOSICK
Recently returned from Central Africa and Brazil, S.A.

UNITY OF VICTORIA AT THE EMPRESS HOTEL
PRINCE ALBERT ROOM
Minister
REV. MARVIN O. ANDERSON
Prayer Time 10 a.m. — CHURCH SERVICE 10:30 A.M.
For information please call 479-6431
Unity Church of Victoria is affiliated with Unity of Vancouver, Unity School of Christianity and DAILY WORD MAGAZINE
UNITY

trinity christian centre
Pastor: JOHN STONE
949 FULLERTON AVE.
383-4185
9:30 a.m. Sunday School For all Ages
11 A.M. MORNING WORSHIP
7 P.M. EVENING WORSHIP
PASTOR RON LEECH
of Valley County Church, La Grande, Oregon, formerly of Portland Bible Temple will minister at both services and at 9:30 a.m. Adult Bible Study
Nursery Provided for Morning Service
TUESDAY 7 P.M.—Prayer Meeting

Church of The Way
Meeting at Royal Oak Inn
4680 Elk Lake Drive
A NON-DENOMINATIONAL CHARISMATIC FELLOWSHIP
A Team Ministry:
PASTORS: BILL JOHNS and DOUG ROBERTS
MINISTERS: TED FOLLOWS and JOHN FRANCIS
EVANGELISTS: DOUGLAS KOOY and BRIAN RUUD
10:30 A.M. PRAISE-WORSHIP-HOLY COMMUNION
Nursery Service Provided
6:30 P.M. YOUTH EXPLOSION in the Thatch
"There's Room at the Inn for You"
388-4838 — 388-5334

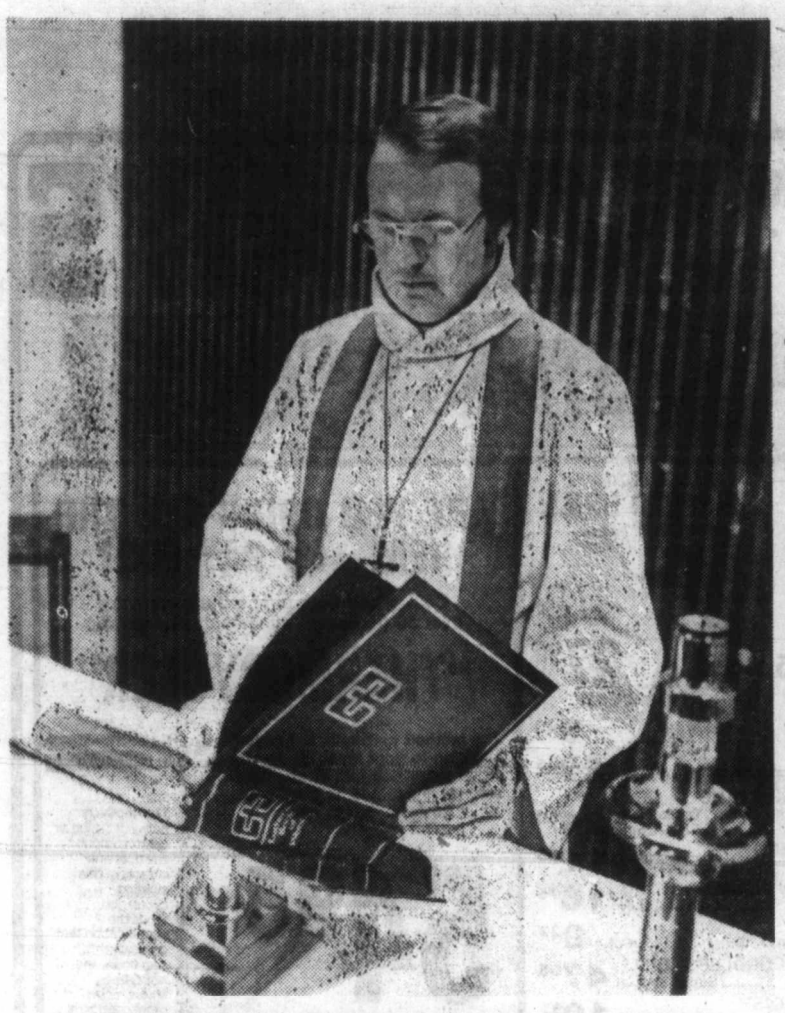

Pastor Nelson reads from new book of worship

Revised worship book new era for Lutherans

Following 12 years of preparation, the *Lutheran Book of Worship* has become a reality. In September, the first copies of North American Lutheranism's new hymnal and service book appeared, marking the beginning of a new era in parish worship.

That Lutherans are excited and highly interested in this new book is easy to understand, according to Pastor Ronald Nelson of Grace United Church.

"This is, after all, a rare occurence. It is not often that the church introduces new worship forms and new hymn collections.

"The Lutheran Book of Worship is a unique combination of ancient church tradition and new rites.

"As the Lutheran Church is a liturgical church, the ancient liturgies of the church occupy their rightful place in the modern prayers, modern music, and modern rubrics," Nelson said.

The greatest emphasis of the new worship book is on celebration, hospitality, and reunion. The new book of worship begins with an awareness that worship is the gathering of the baptized community.

It is the family of the redeemed in glad reunion come together to recall and proclaim the mighty acts of God, to offer thanksgiving and praise, to be nurtured by His saving grace, and to be equipped and motivated for Christian mission. Thus, the *Lutheran Book of Worship* emphasizes the two sacraments of holy baptism and the holy eucharist.

The LBW urges the lively participation of the congregation in all the words, songs, and actions of the liturgy. It puts renewed emphasis on the sharing of leadership in worship with the pastor.

"The new *Lutheran Book of Worship* is truly a 20th century worship resource that finds its inspiration in the 2,000-year tradition of the Holy Catholic Church. For all those, Lutheran or not, who are interested in liturgical renewal, great music, and meaningful worship, the Lutheran Churches of Victoria cordially welcome you to share with them in the appreciation of the new *Lutheran Book of Worship*," Nelson said.

Priests plan Western meeting here

The 1979 Western Conference of Priests will take place Jan. 29 to Feb. 1 at the Empress Hotel, Victoria.

Theme of the conference will be *Priestly Ministry in a Changing World*, according to Father William Hill of Ladysmith, secretary-treasurer of the conference.

Speakers at the conference and animators of the discussions will be Father Peter Chirico, Sister Suzanne Giblin and Doctor Leo Stanford, all of whom are engaged in ministerial renewal at Seattle University.

The Western Conference of Priests is a voluntary association of Roman Catholic priests of Western Canada. Membership is open to priests from all Western Canadian provinces including Manitoba.

Aim of the conference will be to suggest ways in which priests can get confidence and affirmation from one another and from the people they serve in meeting the challenges of the modern world.

A new style of ministry is seen as being demanded not only because of the declining number of vocations to the priesthood but also because of the widened scope of services demanded from the church's ministry today.

The broader concept of ministry must involve no lowering of professional standards and must fulfill the real needs of the Church and the people it serves.

An objective of the resource personnel at the conference will be to give those participating one or two practical suggestions as to lines of action in their day-to-day lives that might be taken immediately.

Something of the style of modern ministry in the Roman Catholic Church is seen in the composition of the team of resource personnel animating the conference, which includes a priest, a sister and a married layman; all of whom have done post-graduate theological studies and two of whom have degrees.

THE COURIERS, a well-known name in gospel and sacred music whose mission has taken them to some 55 countries in the past 23 years, will be feature artists at a sacred concert at Glad Tidings Church, 842 North Park, at 8 p.m. Thursday. They are, from left, Dave Kyllonen, a preacher and bass baritone, Duane Nicholson, tenor, and Neil Neloe, composer. Tickets are available at the church office, 384-7633, the Christian Book Room and Logos bookstore.

Bahai's focus on child training

Many parents today are overheard saying, "I'm doing the best I can, what more can I do?" in answer to repeated charges that they're the only ones to blame for the unfortunate behavior of their children.

"This is not only unfair, but untrue," said Bill Skuce, representing the Baha'i community of Greater Victoria. "The responsibility for the education and training of children does not belong exclusively to a child's parents, but to all of us who live in the community."

This idea was the focus for a Baha'i conference called *Raising Children is Everybody's Business.*

The two-day conference, held at the University of Victoria, featured three keynote addresses dealing with education as a principle, followed by a series of workshops on such topics as immorality, justice and the role of parents in the training and educating of children, and the rights and obligations of family members.

"Friends, teachers, TV, etc. exert a pervasive and powerful influence on our children beyond even that of parents. Parents have little chance to teach their children to be kind, just and hopeful when they're surrounded by violence and cynicism", said Skuce.

"Unless the community shares the same goals, enjoys the same hopes and agrees to work together, parents are going to continue to fight a losing battle."

The Baha'i faith is based on the teachings of Baha'u'llah, and the pivot around which his teachings revolve is the unity of mankind. The final stage, Baha'is believe, is the social evolution of man's collective life on the planet.

Just as familes were united into tribes, and tribes into city-states, and city-states into nations, so today's national loyalities must inevitably be replaced by a common loyality to the entire human race, the faith teaches.

Thus, at different times and to different peoples, divine educators have appeared, such as Krishna, Moses, Buddha, Christ, Muhammad and Baha'u'llah, according to the faith.

Each taught about ourselves and our relationship to God according to our capacity to understand it at that time. Knowledge of the unity of the human race is the basis of the divine education that the Baha'u'llah brings from God today.

"In the same way as electricity always existed, but wasn't discovered until Benjamin Franklin flew his kite one stormy day, so also the unity of the human race is a fact, but most of us haven't discovered it yet", said Skuce.

CHURCH CHRONICLES

Sunday film fare aimed at families

Time To Run, a film that is a mixture of problems and solutions, will be shown at Oldfield Road Chapel at 5506 Oldfield Road at 7 p.m. Sunday.

Filmed in color on location in Southern California, *Time To Run* stars Ed Nelson, Randall Carver, Barbara Sigel, Joan Winmill and Gordon Rigsby. Nelson plays Warren Cole, a hard driving success-oriented industrial and scientific engineer who, because of over-involvement with his work, has failed to communicate with his wife Fran, played by Jean Winmill, or their son Jeff, played by newcomer Randall Carver.

Time To Run allows the viewer to become involved on one or more of three different levels. Viewed purely as entertainment, it's the suspenseful story of Jeff's attempts at sabotage in the nuclear generating plant conceived, designed and managed by his father. Jeff strongly feels that the plant is a threat to the environment.

Viewed on an emotional level, it is the deeply moving drama of the conflicts that are tearing a family apart.

Approached from a religious perspective, *Time To Run* is also a story of friction between Jeff and his girlfriend, played by Barbara Sigel.

Time To Run can help strenghten love relationships between people. It's a film that was made for families to attend—together.

●

The folk mass, *The Winds of God*, will be presented at James Bay United Church on Sunday, Dec. 17. More details regarding this service of worship will be given later.

●

The next meeting of Victoria Presbytery of the United Church will be held at James Bay United Church on Nov. 28.

●

Canadian Guild of Health Victoria branch will meet Thursday at St. John's Anglican Church. A service of intercession at 1:30 p.m. will be followed by a regular meeting in the lower church hall. Speaker will be Rev. C.E.F. Wolff, speaking on the needs of elderly people.

●

Sunday at 7:30 p.m., Esquimalt Deanery will present a pageant in costume called *The Door of Light*, a romance of the English Bible and how it came to be written, dating back to 300 AD, in St. John the Baptist Church, Glencairn Lane, Colwood. Refreshments will follow.

●

Greater Victoria Citizens' Counselling Centre will host a lecture by psychologist Dr. Louis Sutker Thursday at 8 p.m. in Room 103, Metropolitan United Church, 907 Pandora.

Sutker will lecture on *Male Sexuality—from Birth to Death.* Advance registration $1 at CCC, Room 101, 907 Pandora, 12-4 p.m. weekdays, 384-9934.

CITY AND DISTRICT CHURCHES

GOSPEL CHAPELS

OAKLANDS CHAPEL
Fernwood and Cedar Hill Road
SUNDAY
9:30 a.m.-Breaking of Bread
11:15 a.m.Sunday School and Family Bible Hour
Speaker: M. J.Sheppy
6:30 p.m. Evening Service
Speaker: Mr. D. Short
Thurs., 8:00 p.m.
Prayer and Bible Study

VICTORIA GOSPEL CHAPEL
935 Pandora Avenue
SUNDAY
9:30 a.m.—Lord's Supper
11:15 a.m.
Sunday School
and Family Bible Hour
Speaker: Mr. Ron Browne
7:00 p.m.—Evening Service
Speaker: Dr. John Williams
WEDNESDAY, 7:45 P.M.
Prayer and Bible Study

BETHESDA GOSPEL CHAPEL
1900 Oak Bay Ave.
Sundays:
9:30 Remembrance Meeting
11:15 Family Hour
7 p.m. Gospel Service
Speaker: Frank Frewing
Mondays: 6:45 p.m. Boys Club
Wednesdays: 7:30 p.m.
Prayer and Bible Study
Enquiries 595-4926 or 385-3273

SPIRITUALISM

VICTORIA CHRISTIAN SPIRITUALIST CHURCH
819 Fort Street
Sundays, 11 a.m.
Worship and Social Fellowship
Clairvoyance at Every Service

OPEN DOOR SPIRITUALIST CHURCH
1600 Cook Street
Sun 7 p.m. Dr. H. B. Stubbs, Ph.D
Wed. 7:30 p.m.
Mrs. M. Chisleff Healing

SOCIETY OF FRIENDS

SOCIETY OF FRIENDS
(Quakers)
MEETING FOR WORSHIP
SUNDAY 11 A.M.
VISITORS WELCOME
1831 FERN ST

UNITARIAN

UNITARIAN CHURCH
106 Superior Street
10:30 a.m.
"ALBERT CAMUS"
Dr. Rod Symington, editor of "The Humanist in Canada"
Visitors Invited

LUTHERAN

LUTHERAN CHURCH OF THE CROSS
Cedar Hill and Cedar Hill Cross Roads
Alfred J. C. Johnson, Pastor, 477-3851
10:00 a.m.
Divine Worship Service
11:00 a.m.
Sunday School and Bible Classes
The Church Where Families Worship Together
Evangelical Lutheran Church of Canada
(E.L.C.C. formerly A.L.C.)
Visitors Welcome

HOPE LUTHERAN CHURCH
MISSOURI SYNOD
1924 Carrick Street off Foul Bay
The Rev. L. M. Carlson, Pastor 592-2308
9:45 a.m. Sunday School
and Bible Class
11:00 a.m. Divine Worship Service
Thurs. 7:15 p.m. Service
A Church of "The Lutheran Hour"
and "This is the Life"

GRACE LUTHERAN CHURCH
1273 Fort Street 383-5256
Minister: Rev. Ronald C. Nelson
Lutheran Church in America
(Across from Central Junior High)
9:45 a.m. Confirmation Class
11 a.m. Worship

GOOD SHEPHERD LUTHERAN
2815 Cedar Hill Road
Rev. Fred Knebel, 658-8043
10 a.m. English—11 a.m. German
REDEEMER LUTHERAN CHURCH
Corner Jacklin and Jenkins
9:45 a.m. Sunday School
11 a.m. Worship
Minister Herman Bickel, 478-8850

SEVENTH DAY ADVENTIST

SEVENTH DAY ADVENTIST CHURCH
983 Pandora Ave. at Vancouver St.
Sabbath School—9:30 a.m. Saturday
Worship Service—11:00 a.m.
Wednesday—7:30 p.m.
Pastor: Lynn Baerg (721-3739)

ANGLICAN RENEWAL CENTRE
Prayer and Praise Service
Every Friday 7:30 p.m.
in
St. Saviour's Church
Cor. Catherine & Henry Sts.

BIBLE TRUTH MEDITATIONS
on KARI RADIO 55
EVERY SATURDAY
10:45 A.M.
SPEAKER: Rev. Robt. C. Harbach, Protestant Reformed Churches in America
A Calvinistic & Reformed Broadcast

ST. ANDREWS CATHEDRAL (R.C.)
Blanshard and View Street Phone 388-5571
Sunday Masses: 8:00 a.m., 9:30 a.m., 11:00 a.m. 12:30 p.m. and 5:00 p.m. 5:00 p.m. Saturday
Confessions: Saturday 11 a.m. to Noon, 3 to 4 p.m. and 7 to 7:30 p.m.

An Evening of Gospel Music
with THE COURIERS
Thursday, Nov. 30, 8 p.m.
Glad Tidings Church
Tickets Available at
Christian Book Room Logos Book Store
Glad Tidings Church Office

Reformed Episcopal
CHURCH OF OUR LORD
Humboldt and Blanshard St., Victoria, B.C. 383-8915
11:00 a.m.
MORNING WORSHIP
"A GAMBLE FOR LIFE"
(Hebrews 6:11-12)
7 p.m. Bible Study
Discusson Favorite Hymns
Rector: Rev. Dr. A. J. Mowatt

IN CONCERT

Sharalee
At The Royal Oak Inn - In The Thatch
Sunday, November 26 • 3 P.M.
Sharalee - Formerly with the Johnny Mann Singers
Appeared as a guest, twice on the Johnny Carson Show.
Relax and enjoy her soft easy listening style.
3.00 PER PERSON
(Tickets available at) • The Christian Book Room • Jennings Florist • Cedar Hill Mall • Logo's Book Store McKenzie Mall • Oak Bay Marina
Also appearing at the Oak Bay Marina
9 p.m. to midnight, Sunday, November 26th.

ST. ATHANASIUS'
(Anglican Church of North America)
SUNDAY SUNG MASS
2 P.M.
Grace Church—1273 Fort St.
Fr. P. D. Wilkinson,
Fr. R. C. Henstock
Committed to Traditional Anglican, Catholic Doctrine and Worship

United

FIRST UNITED CHURCH
Quadra at Balmoral
MORNING WORSHIP
11 A.M.
"LIVE and DEAD TRADITIONS"
Rev. Hugh Hunter
School Age Students attend first part of service then proceed to classes
Nursery and Toddler Facilities Available

METROPOLITAN UNITED CHURCH
Pandora at Quadra Street
For a Closer Walk with God
WORSHIP SERVICE
11:00 A.M.
"THE CHURCH REDISCOVERED"
DR. A. E. KING
7:30 P.M.
SPECIAL YOUTH SERVICE
11 a.m. Creche and Church School
Choir Director: Kelly Charlton, A.R.C.T.
Organist: Ursula Thomas, L.R.S.M.

CENTENNIAL UNITED CHURCH
Gorge Road and David Street (Opp. Colony Motor Inn)
Rev. G. A. McMechan
11:00 A.M.
'THE GLORY OF THE CHURCH"
Sunday School and Creche
Mr. Ernest Williams—Organist

ST. AIDAN'S UNITED CHURCH
Richmond at Cedar Hill X Road
Ministers: Rev. J. Rae Allan
Rev. Clare Holmes
MORNING WORSHIP
9:30 a.m. Rev. Clare Holmes
11 a.m. Rev. J. Rae Allan
9:30 a.m. All Sunday School Classes
11 a.m. Nursery, Kindergarten
Creche Provided at both Services

OAK BAY UNITED CHURCH
Granite and Mitchell
WORSHIP
9:15 and 11 A.M.
"ILLUSIONS & EXPECTATIONS"
Rev. Bill Van Druten, Pastor
CHURCH SCHOOL
9:15 a.m. Nursery to Adult
11:00 a.m. Nursery, Kindergarten and Grades 1, 2, and 3
DIAL-A-PRAYER 595-3635

2033 Belmont at Pembroke 595-4796
Sunday Worship 11:00 am
Belmont Park UNITED CHURCH
Soloist: SANDRA VANDERLINDE
Choir Anthem
"SUN OF MY SOUL"
Minister: Rev. Robert F. McPherson
Organist: Margaret Winnshurst
Music Director: Bert Storar
Nursery Care

CADBORO BAY UNITED
2625 ARBUTUS ROAD
Rev. John M. Davidson, 477-2715
MORNING WORSHIP
10:00 A.M.
"MISSION IMPOSSIBLE"
Mrs. Jara Smith
Rev. John Davidson
Sunday School for all ages
Nursery Care Provided
Everyone Welcome

FAIRFIELD
Moss St. and Fairfield Rd.
Rev. H. W. Kerley, Ph.D (Edin.) Minister
Organist: Robert Cooper, L.L.C.M.
9:45 A.M.
SUNDAY SCHOOL
11 A.M.
CHURCH SERVICE
Nursery for Children

GORDON HEAD UNITED CHURCH
Rev. Russell K. Vickers
Minister
477-0412, 477-6505
11:15 A.M.
"WHAT IS THE FULL GOSPEL"
Sunday School at same hour
Meeting at St. Dunstan's Church, corner of Tyndall and San Juan

JAMES BAY UNITED CHURCH
511 Michigan Street
A friendly church serving the whole community since 1891
Sunday School — 10:45 a.m.
Morning Worship — 11:00 a.m.
Minister: Rev. Bert Forsythe
385-7375 384-5821

Anglican

CHRIST CHURCH CATHEDRAL
Quadra at Courtney
2 blocks up from Douglas
8:00 a.m. Holy Eucharist
9:15 a.m. Church School
9:30 a.m. Family Eucharist
11:00 a.m. Mattins
5:15 p.m. Holy Eucharist
7:30 p.m. Evensong
WEEKDAYS
Mattins 9:00 a.m.
Evensong 5:15 p.m.
Holy Eucharist
Tues. and Wed. 11 a.m.
Thurs. 7:30 a.m.,
Friday 12:15 Noon

St. John's
1611 Quadra near Pandora
8:00 a.m. Holy Communion
9:30 a.m.
Family Communion
Church School and Nursery
Speaker: Karen Rienhart —Sorrento Centre
11:00 a.m. Morning Prayer
Preacher: Bishop John Snowden Diocese of Cariboo
Thurs. 10:30 a.m. Eucharist and Ministry of Divine Healing
The Rev. R. MacRae, 383-7169

ST. ALBAN'S ANGLICAN CHURCH
Ryan and Belmont
8 a.m. Holy Communion
10 a.m. SPECIAL FAMILY SERVICE
11 a.m. Holy Communion
7:30 p.m. Evensong
Rev. F. W. Hayes 595-5339

ST. BARNABAS
Belmont and Begbie
7:50 a.m.
Mattins & Communion
10:30 a.m. Sung Mass
Preacher: Bishop R. J. Pierce, D.D.
7:30 p.m. Solemn Evensong
HOLY COMMUNION DAILY
Fr. D. R. Chassels 595-8242

ST. DUNSTAN'S
Tyndall and San Juan
Rev. W. J. Lunny
8:00 a.m. Holy Communion
9:45 a.m. Family Eucharist and Sunday School

ST. GEORGE THE MARTYR
Cadboro Bay Road and Maynard Street
Rev. Barry Jenks, 477-0705
8:00 a.m. Holy Communion
9:30 a.m. Parish Eucharist and Church School
11:00 a.m.
Morning Prayer

St. Luke's
Cor. Cedar Hill and Cedar Hill X Rd.
Rector: The Rev. D. Edward F. Moulden
Lay Reader: Mr. A. E. Norris
8:00 a.m. Holy Communion
11:00 a.m. Mattins
7:30 p.m. Holy Communion
11:00 a.m. Sunday School and Nursery

ST. MARY'S
ELGIN ROAD
The Parish Church of Oak Bay
The Ven. Hywel J. Jones
L. Th., Rector
8:30 a.m. Holy Communion
9:30 a.m. Christian Family Nurture
11:00 a.m. Mattins
Preacher: Rev. Marlowe D. Andersen
4:00 p.m. Holy Communion
Baby Creche at both 9:30 a.m. and 11:00 a.m.
THURSDAY St. Andrew's Day
10:30 a.m. Holy Communion
Corporate Communion of A.C.W.

ST. MATTHIAS'
Richmond at Richardson
Rector: Canon W. E. Greenhalgh L.Th.
Assistant: Rev. G. H. Rogers, B.S.W., M.Div.
WHITE GIFT SUNDAY
8:00 a.m. Holy Communion
10:30 a.m. Family Service
7:30 p.m. Eucharist and Ministry of Healing

St. Peter's
Quadra at St. Peters Rd.
386-0111
REV. CHARLES A. HAMER
9:00 a.m. Holy Communion
10:30 a.m. Mattins

St. Philip's
Neil Street and Eastdowne Road
Rector—Rev. D. Neil Robinson
8:00 a.m. Holy Communion
9:15 a.m. Family Eucharist
11:00 a.m.
Morning Prayer

Parish of View Royal
All Saints
(Stewart and Pallisier Sts.)
10:30 A.M.
Family Service, Church School and Nursery
WEDNESDAY
Eucharist 10:00 a.m.
Bible Study 7:30 p.m.
St. Columba
(Burnside and High Sts.)
9 A.M.
Worship Services
Rector: Rev. J. M. L. Baker
479-9575

HERRING GIFT FOR STRIKERS

By DON COLLINS
Colonist reporter

VANCOUVER—The B.C. Federation of Labor, moved by the long bitter strike of Northern Ontario nickel miners, has decided to help out with a gift it says is valued at roughly $55,000.

Part of the donation—no less than 40,000 pounds of herring—will be shipped to Sudbury where some 11,000 miners are on strike against the International Nickel Co. in what is considered a no-win situation.

For members of the Steelworkers Union, their strike came at a time when the company had already laid off 3,000 other miners because of what it said was a slackening demand for nickel.

The strikers said they were left with no other choice because of "ridiculous" contract offers. They claim Inco, faced with stockpiling of its product, wanted a strike.

During the federation convention here the United Fishermen and Allied Workers Union said it would send the miners 20,000 pounds of herring, plus another 20,000 pounds if someone would pay the $6,000 shipping costs. The International Woodworkers obliged.

The hat was passed and the 1,100 delegates contributed $2,799. This was matched by the federation, and the B.C. and Yukon Building Trades Council added $1,500.

The $55,000 figure included the cost of the herring.

Representatives of the Sudbury strikers were guests at the federation convention.

In another development, the federation said it would give "appropriate support" to Manitoba liquor board employees, who will reportedly be replaced in their jobs.

John Fryer, general secretary of the B.C. Government Employees' Union, said the employees, on strike 2½ months, had been told by the Stirling Lyon government that liquor stores would be re-opened Dec. 1 "with scab labor taking their place."

—AP

Florence finds her niche

Florence Edgerly leans on a floor jack in her Woodbury, Vt., auto repair shop. The 70-year-old great-grandmother says she's finally found her niche—overhauling engines and battling rust in the hills of northern Vermont.

Indexing 'rig' attacked as costs rise

OTTAWA (CP) — The cost of living took a slight rise last month, but the increase was overshadowed Friday by criticism of a new method of calculating the figures by Statistics Canada.

The Conservatives and New Democrats attacked the government for introducing a revised consumer price index, saying the new measure could be used by the government to mask the severity of inflation.

The 12-month inflation rate rose to 8.7 per cent in October from a September rate of 8.6 per cent.

The new index downgrades the importance of food in the calculations and boosts housing and recreation spending.

Sinclair Stevens, Progressive Conservative finance critic, said in an interview the inflation rate was much lower than he expected. He said there would be difficult understanding the impact of inflation and that Statistics Canada should publish cost-of-living figures under both indexes until the public has a chance to assess the effect of change.

Lorne Nystrom (NDP—Yorkton-Melville) said the government deliberately reduced the importance of food in its index when this was where the worst inflation was occurring.

He accused the government of altering the index to mask the impact of rising prices on low income families.

Statistics Canada says revision of the consumer price index was necessary to reflect changes in the spending patterns of Canadians.

It says the revision does not mean any break in its tracing of month-to-month price changes because a complex mathematical formula was used to make September a link month. This means it has an index which would work under either the revised price index or the old one.

MINISTERS DISTURBED BY JUDGE

Canadian Press

The provincial cabinet is dissatisfied with having an alcoholic judge on the bench, Mines Minister James Chabot said Friday.

Chabot said the cabinet must now look at the transcripts of an inquiry into the affairs of Judge Erik Bendrodt by the Judicial Council of B.C. before deciding its course of action.

During the inquiry last week, the Vancouver provincial court judge admitted to being an alcoholic and to having picked up a teenage prostitute outside a Vancouver hotel for the purpose of having sex.

The council said the judge's actions were regrettable, but questioned whether he should be removed from the bench for "a single moral lapse," and recommended to cabinet that no further action be taken.

Freer trade the goal

The B.C. government will continue its quest for a Canadian economic strategy which would include freer trade, at the first ministers economic summit next week, a spokesman for the economic development ministry said Friday.

"We have to be more competitive than we are at present, and we've got to stay competitive, and certainly through free trade that's one way you can," the spokesman said.

He said the B.C. government is seeking a comprehensive, integrated approach to industrial development.

"You can't do it by ad hocery. You've got to take a big overview. We're not talking about spending more money because, over the long haul, what we're talking about doing is getting the economy generating so much more income that we're all made better off."

He said a paper to be presented by Premier Bennett calls for specific policy directions for industry with regard to tariffs, and help for traditional industries that are going to face adjustment problems, energy policy, transportation and research and development.

Testimonies in mid-winter

OTTAWA—A royal commission into RCMP wrongdoing is unlikely to hear three former solicitors-general until mid-winter at the earliest, Mr. Justice David C. McDonald, the commission chairman, indicated Friday.

McDonald said in an interview that the royal commission is anxious to hear the former ministers—Senator George McIlraith, Consumer Affairs Minister Warren Allmand, and Jean-Pierre Goyer—as soon as possible.

They were expected to appear during seven weeks of public hearings scheduled this autumn. But almost the whole of the period, which ends Dec. 7, is being spent behind closed doors with two witnesses—retired RCMP commissioner W. L. Higgitt and John Starnes, retired director-general of the RCMP Security Service.

Higgitt spent six days on the witness stand in public and Starnes two, each indicating that the cabinet ministers must have known the Security Service had to break the law to monitor Quebec dissent in the early 1970s and counter any reoccurrence of terrorism in the province.

Goyer and Allmand have indicated that they are anxious to appear before the royal commission to reply to the Higgitt-Starnes allegations.

However, McDonald said, the commission has yet to sort out procedural problems created by the nature of questioning related to "confidential government documents." The commission has the documents but the government has raised objections to making them, or testimony related to them, public.

After the Higgitt-Starnes testimony is complete, possibly by the end of next week, the commission and the lawyers before it will tackle this problem.

This makes further public hearings this fall unlikely because at least one lawyer has scheduled other cases after Dec. 7.

Marine Calendar

NAVY
Provider—returning Tuesday.
Restigouche—returning Friday.
Mackenzie, Saskatchewan, Yukon—returning Dec. 15.

OCEAN SCIENCES
Vector, Pandora II—Pat Bay.
Parizeau—Pachena Point.
Richardson—en route Campbell River.

COAST GUARD
Douglas, Quadra, Camsell—in port.
Racer—refit.
Rider—Sand Heads patrol area.
Ready—Johnstone Strait patrol area.
Vancouver—on weather station.

MERCHANT MARINE
Euphoric—Victoria.
Orient Carrier—Senanus.
Oceanis—Houston Passage.
Harfleet, Rondeggen—Crofton.
Cressida—Nanaimo.
Star Nestor—Gold River.
Everjust—Alberni.

1979 FORD F-100 PICKUP

Stock No. 9198

300 C.I.D. 6-cylinder engine, chrome front bumper, full foam seat, temperature gauge, ammeter and oil pressure gauges, lo-mount mirrors, AM radio, cigar. lighter, rear step bumper, underseal.

$5796
NO MONEY DOWN:
$165 per month

● On approved credit, balance over 48 months at 13.5% per annum.
(D.L. 745A) 11-13

PETER POLLEN FORD
YATES AT COOK
384-1144

do it with DOMAN'S

PRE-CHRISTMAS SPECIALS

BLACK & DECKER 7¼" POWER SAW

Reg. 55.00 LIMITED STOCK AT 37.95

BLACK & DECKER ⅜" 2-SPEED DRILL

For drilling wood or metal Reg. 34.20
SALE PRICE ..... 27.95 THIS WEEK

HANDSAW SPECIAL 3.99
TAP AND DIE SET Complete with metal case. Reg. Price 37.40 ..Set 22.95
QUALITY DRILL PRESS STAND Robust construction. Geared action. Takes ¼ or ⅜" drill. Reg. 34.95 .....Sale 24.50
SOCKET WRENCH SET 21-piece. Reg. 17.80. .....Sale 11.95
STANLEY HANDYMAN PLANE #H1204. Reg. 21.95 ..... Sale 16.75
WOOD CHISELS Quality European steel. Reg. 13.95 ..... Set of 4 9.99
BLACK & DECKER CORDLESS DRILL ¼" Reg. 79.99 ..... Super Special 47.95
HEAVY DUTY ROPE HOIST Reg. 16.10 ..... Special 10.95
STANLEY POWERLOCK TAPE MEASURES
10' Reg. 11.00 7.95 16' Reg. 15.15 9.95 25' Reg. 17.20 11.95

ARE YOU USING ALL THE HEAT YOU PAY FOR?
Ceiling and floor temperature can vary over 30 degrees. You should consider the
"THERMOCYCLER"
The method that pulls hot ceiling air down to floor level, giving you much more comfort at considerable savings, and it only costs about 25¢ a month to run.

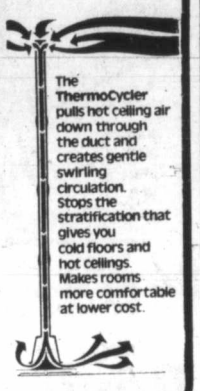

The ThermoCycler pulls hot ceiling air down through the duct and creates gentle swirling circulation. Stops the stratification that gives you cold floors and hot ceilings. Makes rooms more comfortable at lower cost.

54.95
THIS OFFER ALSO AVAILABLE AT OUR DUNCAN STORE

BATHROOM ACCESSORIES "AMEROCK"
All "Carriage House" and Bonadventrue fittings

20% OFF MARKED PRICES

A Quick and Easy Ceiling with SQUARE-TEX PANELS

48"x48" IN GLINT OR STUCCO 3.99 Each

Protect Those Heavy Traffic Areas This Christmas
VINYL RUNNER
Helps keep carpets looking good.
GREEN GOLD Lin. Ft. ..... 43¢

IT'S THE BLACK & DECKER "WHIPPER-SNIPPER" Deluxe
that makes weeding and edging a breeze!
Reg. 59.95
47.95

If you can't get the weeding done, buy him one for Christmas. He will enjoy playing with it and you can forget the weeds.

48" WRAP-AROUND DOUBLE FLUORESCENT FIXTURE
Rapid start. Fluorescent Lighting saves on light bills.

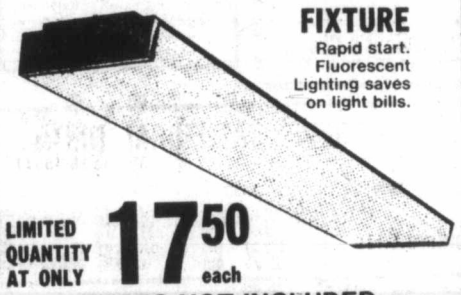

LIMITED QUANTITY AT ONLY 17.50 each
TUBES NOT INCLUDED

STILL TIME TO ENTER FOR THE COLOR TELEVISION FROM The Traders

GRAND DRAW DEC. 16th

NAME .....
ADDRESS .....
PHONE .....

ALL GRAND DRAW ENTRIES ELIGIBLE FOR WEEKLY TURKEY DRAWS

LAUNDRY TUBS
17.50 Each
LESS FAUCETS

FOLDING LEGS
Made of heavy duty square tubing with brown enamel finish. Make your own table, folds away for easy storage.
Reg. 18.95
11.95 Pair

Embossed Metal GARAGE DOORS STANLEY
The easy-to-install 1-piece garage doors. The strength of steel with the distinctive good looks of a panelled door.
8x7 125.00 9x7 145.00

STANLEY
GIVE THE GARAGE A PRESENT THIS YEAR

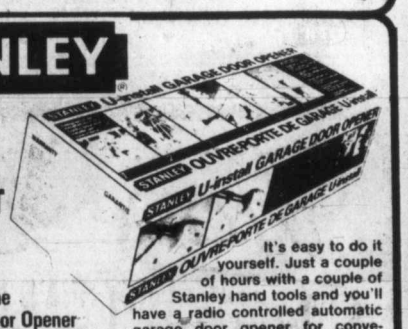

Save on the Garage Door Opener
U-install
You won't find a better opener at a better price anywhere!
It's easy to do it yourself. Just a couple of hours with a couple of Stanley hand tools and you'll have a radio controlled automatic garage door opener for convenience and safety. And you'll save because you did it yourself! What are you waiting for? Come in today and save on the one U-install.
189.95
11-25

DO IT WITH DOMAN'S
280 BAY STREET
By the Bay St. Bridge
386-2151
The Do-It-Yourself Store in Victoria
USE YOUR CHARGEX OR CONVENIENT BUDGET ACCOUNT
STORE HOURS: Mon.-Fri. 8:00-5:30, Sat. 8:00-5:00

THE UNIVERSITY OF VICTORIA
PHOENIX THEATRE
TEN LOST YEARS
1929-1939
BOX OFFICE 477-4821 11-26

Strippers to save art

TORONTO (CP) — Topless waitresses who double as dancers are ruining the art of stripping and a Toronto stripper says she is helping form an association to protect the entertainment form.

"They (topless waitresses) don't know how to dance and what they're doing certainly isn't stripping," said Morgana Revere.

But there was some real dancing, artistry and quality in what she did, said Miss Revere, 26, a former Trent University student.

There are too many places offering bad imitations so Miss Revere and other strippers are forming their association.

"It's not a union," she said. "It's a coalition for our mutual advantage and protection."

Numerous clubs brought in topless waitresses after the law loosened up "simply to survive," said Howard Deverett, owner of Le Strip, one of the last places in Toronto offering strip-tease instead of topless a gogo dancers.

At Le Strip, a stripper earns $250 a week giving four shows a day six days a week.

But a stripper can earn between $400 and $500 a week working freelance in two different clubs during the same day, Miss Revere said.

Although the competition is stiff, some topless waitress-dancers can earn between $800 and $1,000 a week, primarily in tips, said Ron Mikulicic, manager of the Colonial tavern.

Who did it? —Dief

OTTAWA (CP) — Former prime minister John Diefenbaker Friday asked the federal government to explain why it allowed convicted British rock star Keith Richards into Canada earlier this year.

The 82-year-old Conservative told the Commons that at least two government departments already knew that Richards, of the Rolling Stones, had a criminal record "as long as your arm."

"I want to find out what communication between departments there is," he asked Solicitor-General Jean-Jacques Blais.

Richards was convicted on a drug charge in Toronto and later placed on probation and ordered to give a free performance for the blind.

The government announced this week it would appeal the sentence.

Diefenbaker read into the Commons record what he said is a list of Richards' convictions.

He said Richards was convicted in Britain in 1973 for offences relating to "dope, arms and ammunition."

"One of the charges was possession of Chinese heroin."

In 1975 he was convicted in France for the "use, supply and traffic of hashish and heroin."

Sonny and Brownie —silent partners

MONTREAL (CP) — Sonny Terry and Brownie McGhee have been a team for four decades, but they haven't talked to each other in years.

"He knows why I don't talk to him," McGhee said as he sipped whisky in a hotel room high above the city.

"We never agree. Everything I say he says I'm wrong. A conversation makes no sense . . . I don't even say much on stage. We used to have a rapport on stage, but he told me to stop talking when he played. He don't want me to talk."

Sonny Terry and Brownie McGhee have played the blues together for 40 years. They have recorded together and risen together from $2-a-day street-corner performances. This week they are performing at the Rising Sun nightclub here.

Although they still tour together, they live a continent apart—Terry near New York and McGhee in California.

"We don't play together," McGhee said. "Playing together is sitting down and getting to the nitty-gritty. We haven't had a rehearsal in 30 years. I back Sonny up when he sings and he backs me up. We do our own thing. Individualists."

They both sing. Terry plays the harmonica and McGhee the guitar.

But McGhee says they haven't talked in eight years.

"We don't talk music. He won't learn no new songs. He doesn't talk politics, he can't watch sports, he doesn't drink anymore and he's married, so we don't talk about women.

"I don't even like what he does behind me. But that's what he does and people seem to like it.

"I don't need a harp player. I'd kill them all if I could."

Terry, who is staying in another room 15 floors below, says it has been only two years since they last talked.

"He claims a whole lot of things," the harp player said. "I never did nothing to him. He goes his way and I go mine. Me and him used to drink together. We used to be friends, but I think it's over with, the friendship. It don't make no difference to me. If a man don't want to be my friend, I'm not going to be his."

McGhee said the two teamed up at the suggestion of J. B. Long, a talent scout, record producer and retailer. Long convinced him to write down his songs instead of playing them differently each time.

McGhee got $125 for his first record, which he cut in Chicago in 1939.

"I never made that much money in three hours in my life," he laughed, reaching for his whisky flask.

"So why should I grumble. It was a stepping stone because the man thought enough of me to record me. Now, I call the shots. If I don't want to record, I don't."

But he says recording again as Sonny Terry and Brownie McGhee is impossible. He says Terry won't learn new songs and he's tired of putting the same songs on every album.

Trade talks going well —MacEachen

OTTAWA (CP) — Deputy Prime Minister Allan MacEachen said Friday that tariff talks with the United States are progressing well but Canada is looking for more concessions from the European community and Japan.

However, the minister said multilateral tariff negotiations in Geneva are on schedule and the trading countries of the world should be able to produce a framework for tariff cuts by the middle of December.

This would be followed next year by setting of actual tariffs. Legislation would be needed to ratify the cuts.

The minister was reporting during the budget debate in the Commons on the Geneva talks.

He also said the government remains committed to construction of the Alaska Highway gas pipeline as soon as possible.

And he joined other ministers in criticizing the Conservatives for saying that government money is being used in the purchase of Pacific Petroleums Ltd., by the Crown-owned Petro-Canada.

Canada could hope for meaningful access of its fish exports to the U.S. market.

But Canada needed new offers from the European Economic Community and Japan in a number of areas.

The Geneva talks were important for Canada as they set trading rules for the world for the next 15 or 20 years. Canada would benefit both in terms of imports and exports but there would be a period of adjustment for firms and workers.

MILLOS
716 Burdett Street
Don't forget Millos for your Christmas Party!
—Special Dinners for 10 people or more—
Call for information 382-4422 or 382-5544
11-17

HUNGARIAN SMORGASBORD
EVERY SATURDAY NIGHT 5:00 to 9:30
ONLY $7.95 PER PERSON
All your favourite Hungarian and European dishes.
REGULAR MENU ALSO AVAILABLE
Tokaj HUNGARIAN RESTAURANT
1122 YATES ST.
383-4732
Villa
AMPLE FREE PARKING
OPEN MON. TO SAT.
(CLOSED SUNDAYS)
10-28

Colony MOTOR INN
2852 DOUGLAS
385-2441
PRESENTS
in our new lounge
THE MORRY STEARNS TRIO
Nightly from 8:30
11-28

ORDER FOR CHRISTMAS NOW
POLY
FURNITURE
BED CHAIRS AND COUCHES
A new adventure into comfort — light and easy to move.
CHIP LOUNGE CHAIRS $99.00
GOOD FABRIC AND COLOR SELECTION
517 YATES ST 11-10

This amazing Volkswagen doesn't use gas.

This Rabbit runs on diesel fuel. That's why it gets you where you're going for about half the cost of our gasoline Rabbit (and the Rabbit has always been famous for fuel economy). That's why there are no spark plugs, no distributor, no points, and no carburetor. That's why we'll be happy to show you this amazing Volkswagen. The car for the times.
Rabbit Diesel Don't settle for less
DOUGLAS VOLKSWAGEN LTD.
SALES—LEASE—PARTS—SERVICE
AUDI
3329 DOUGLAS ST 388-5466
Dealer Licence Number 00341A

DANCING SATURDAYS
TO GEO. KRAELING'S
BIG BAND SOUND
ENJOY THE NEW MUSICIANS!
The Geo. Kraeling Orchestra plays Saturdays in the Seaview room (the island's finest maple floor). Instrumentalist 8:45 to 9:30, dancing 9:30 p.m. to 12:30 a.m. $7 a couple.
McMorran's Table Res. 658-5224
Book now for Festive Functions

10% OFF
OUR NEW CHRISTMAS SILVER COLLECTION
with this coupon ad.
Offer expires Nov. 30, 1978
Tasar's JEWELLERS
Fine design originals reflecting your exquisite taste and sense of design.
Empress Hotel Lobby
382-4841
11-25

Traditional Mural Paintings
Done directly on the wall.
Nurseries, Living Rooms, Dens, etc.
References available.
Please phone Dave 6:00-7:30 p.m.
386-0452

An Evening of Gospel Music
with THE COURIERS
Thursday, Nov. 30, 8 p.m.
Glad Tidings Church
Tickets Available at
Christian Book Room Logos Book Store
Glad Tidings Church Office

schoor's seafood restaurant
OPEN FOR DINNER
Tues. thru Sun.
Banquet Inquiries:
658-1022
4558 Cordova Bay Road
11-25

THE Arena
SATURDAY
Family Skating
10:00 a.m. to 11:30 a.m.
Public Skating
2:30 p.m. to 4:00 p.m.

THE DUTCH LATCH
Restaurant and Gift Shop
On Malahat Drive 478-1880
SAT. and SUN. EVENING
DINNER SPECIAL
(4 p.m. 'til closing)
TOP SIRLOIN of ROAST BEEF
Choice aged beef, served with fresh vegetables and potatoes with beverage. $4.75
OUR DINING ROOM IS ALSO AVAILABLE FOR SMALL BANQUETS
For Reservations call 478-1880
20% OFF ALL GIFTWARE ITEMS
OPEN 7 DAYS A WEEK

At Felice's — NOW INTRODUCING
QUAIL in Black Cherries, Brandy and Port Wine Sauce.
DINNER INCLUDES:
Soup or Salad Bar, Garlic Bread, Fresh Vegetables, Stuffed Potatoes, and Beverage, 9.95
Served Mon.-Sat.
● Regular Menu Always Available

Christmas is Beautiful — at Felice's. Remember your Office Parties and Special Family Celebrations too!
OUTSIDE CATERING 382-3239
Felice's DINING LOUNGE
Gourmet meals elegantly served in luxury surroundings
11-25 1218 Wharf St. Res.: 385-4497

FALL
TUNE-UP SPECIAL at ARTHUR MURRAY!

LIMITED INFLATION OFFER
2 WEEKS ONLY
√ 4 PRIVATE HOURS
√ 4 GROUP HOURS
√ 4 STUDIO PARTIES
$50.00
For New Adult Students Only
CHOOSE THE DANCE STYLE
(available only at participating studios)
Arthur Murray FRANCHISED DANCE SCHOOLS
"Touch your partner—move as one."
715 YATES
Call Now
385-1476
Join us! Gain the confidence you need to move gracefully — together! Learn to hold your partner again; to lead — to follow. After All . . . TOUCH DANCING IS HERE! It's a beautifully moving experience. And now, as we celebrate 65 years of teaching the world to dance, you'll discover that the finest dance instruction costs far less than you thought!
11-26

THIS WEEK'S COMPLETE CHEF'S DINNER
● SHRIMP and CRAB MEAT PANCAKE
● CHEF'S SOUP OF THE DAY
● WADDLING DOG SALAD (Your choice of dressing)
● ROAST CORNISH GAME HEN
● FRESH VEGETABLES
● ROAST POTATO
● CHAMPAGNE SORBET
● COFFEE
10.95

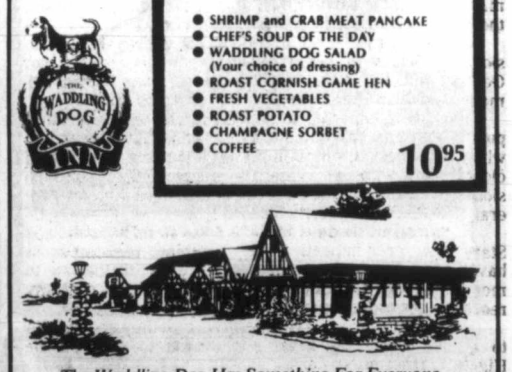

The Waddling Dog Has Something For Everyone
Fine Food Dining Room
SERVING SUPERB BRITISH CUISINE
Open Seven Days A Week
RESERVATIONS RECOMMENDED
LICENSED ESTABLISHMENT
The English Atmosphere
Waddling Dog DINING LOUNGE
BRITISH PIANO & DANCING
EVERY FRIDAY & SATURDAY EVENING
FAMILY BUFFET LUNCH & DINNER
DAILY; SUNDAY FROM 5 P.M.
MASTERCHARGE • CHARGEX • AMERICAN EXPRESS
COFFEE SHOP
OPEN 9 TO 9 DAILY
PATRICIA BAY HIGHWAY AT MT. NEWTON CROSSROAD
SAANICHTON PHONE 652-1146
11-25

Have Dinner in The Park.
VICTORIA'S NEWEST AND MOST UNIQUE RESTAURANT
LIVE EAST COAST LOBSTER $13
THE PARK'S OWN BOUILLABAISE AND OTHER ENTREES FROM JUST $5.50
COME OUT OF VICTORIA'S GREY WINTER, IT'S ALWAYS GREEN IN THE PARK. RELAX IN THE GAZEBO AMONGST LUSH PLANTS AND CASUAL WICKER.
CALORIE REDUCED DIETETIC MEALS ON REQUEST
OPEN FOR LUNCH AND DINNER 11:00 a.m. to 10:00 p.m.
Central Park restaurant
in the new DOMINION HOTEL
759 YATES ST. 384-4138
11-25

Entertainment Guide

THE BUTCHART GARDENS — OPEN EVERY DAY OF THE YEAR — Admission gates now open 9 a.m. to 4 p.m.

THE BUTCHART GARDENS RESTAURANT — OPEN YEAR AROUND — Serving light lunches and scrumptious High Teas beside a crackling hearth in the relaxed atmosphere of the historic Butchart residence. We invite you to make reservations at 652-2422. Now open 10 a.m. to 4 p.m.

COFFEE BAR SERVICE — Always available.

SEE HOW OUR SEEDS ARE PACKAGED — Hand packaging of seeds in the Gift Shop is fascinating to watch — your questions are invited.

35 ACRES OF GARDENS — An invigorating stroll through these majestically beautiful gardens, a spot of tea by our crackling hearth and seed packaging on display ...mbine for a fine winter outing.

STRATHCONA HOTEL — British Columbia's largest night-life centre, 919 Douglas St. 383-7137. Featuring "THE OLD FORGE" Nightclub with live music of "THE BROTHERS FORBES AND FRIENDS." 3 Discotheques — "THE STING," "THE CUCKOO'S NEST" and "IVY'S" and a unique lounge called "BIG BAD JOHN'S" featuring Hillbilly atmosphere. Luncheon served daily in "THE STING" and lunch and dinner served in the "CUCKOO'S NEST."

THE RED LION INN — 3366 Douglas Street, 385-3366, Landmark of hospitality featuring:

THE RED LION — TOWER LOUNGE — Live entertainment nightly. Monday to Saturday Dine and Dance to Bill Zaalberg, versatile guitarist and vocalist. Join us Mon. to Fri. for our super luncheon smorgasbord, hot and cold dishes, from 11:30 to 2:00.

THE RED LION — LION'S DEN DINING ROOM — Open Monday to Saturday, 5:00 to 11:00 p.m. (closed Sunday).

THE RED LION — WINE CELLAR — Now fully licensed, open Mon. to Sat. 12 noon 'til midnight. Buffet Luncheon Daily 12 noon to 2 p.m. A relaxing spot, overlooking the pool, backgammon table. Closed Sunday.

ENJOY THE RED LION'S OTHER FACILITIES — Coffee Shop open Monday to Saturday 'til 10 p.m., Sunday 'til 8 p.m.; and, for hotel guests, a sauna and swirlpool.

FORTY THIEVES DISCOTHEQUE — CENTURY INN ... welcome to the Forty Thieves Discotheque — officially rated Vancouver Island's No. 1 Disco. Victoria's only total dance experience in an uptown Cabaret Atmosphere. The only Disco with 3 different rooms and free attendant parking. 8:30 p.m.-2:00 a.m. daily. AND FOR A DIFFERENT TASTE EXPERIENCE, sizzle your tastebuds in our Oasis Dining Lounge, open daily for Breakfast, Lunch and Dinner. It's all happening at the Century Inn, 603 Pandora Avenue at Government Street on Centennial Square.

STEWARTS — presents dining with Louise Rose, lunch with George Hessichos in Market Sq. 388-7021.

David Y. H. Lui presents the...

Shirley MacLaine Show

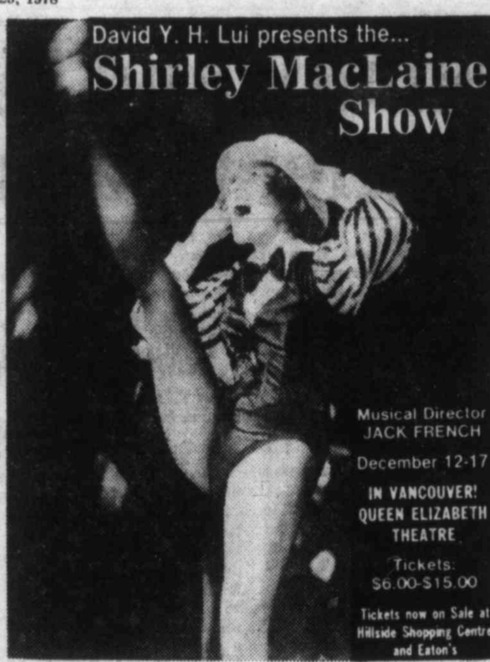

Musical Director JACK FRENCH

December 12-17

IN VANCOUVER! QUEEN ELIZABETH THEATRE

Tickets: $6.00-$15.00

Tickets now on Sale at Hillside Shopping Centre and Eaton's

Direct from Montreal . . . Don't Miss, In Concert

MANEIGE

TONIGHT

GOOD SEATS STILL AVAILABLE

"Maneige makes thorough excursions into the worlds of folk, jazz, pop and even classical."

Vaughn Palmer, Vancouver Sun.

Saturday, November 25, 8 p.m.
University Centre Auditorium

$6.00 advance $7.00 at the door (10% Off — students and OAP)

Tickets available at University Centre Auditorium, McPherson Playhouse, Hillside Mall box office.

Produced by Paul Mascioli for Prestige Entertainment Agencies Ltd.

Premier Canadian Showing

"THE FORGOTTEN . . . a Portrait of Us"

Winner of Gold Medal at New York Festival of Films and Video, 1978.

Special Screen appearances —

Dale Evans Rogers — Col. & Mrs. Sanders

Wesley C. Uhlman

at

Trinity Christian Centre

Corner Raynor & Fullerton

SAT., NOV. 25 — 7:30 p.m.
SUN., NOV. 26 — 7:00 p.m.

— No Admission Charge —

HURRY! FINAL WEEK!

MUST END NOV. 25TH.

Pauline LeBel in

a Belfry Production

Piaf

a musical biography

The Belfry Theatre
1291 Gladstone at Fernwood

NIGHTLY 8 P.M.

TICKETS $5.50
Students and O.A.P.'s $4.50

ENDS TONIGHT!

On sale now at the Belfry, McPherson Box Office and Hillside Ticket Centre Res. 385-6815

The song was scandalous. The movie is hilarious!

HARPER VALLEY P.T.A.

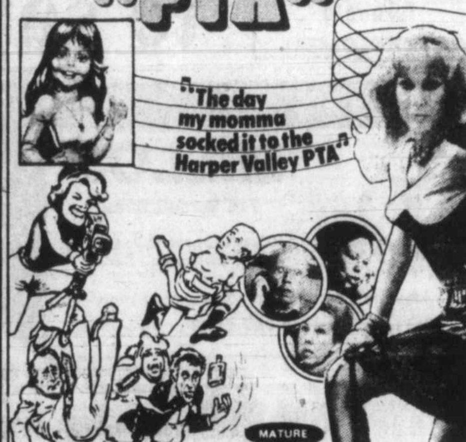

HARPER VALLEY P.T.A. starring BARBARA EDEN · RONNY COX
NANETTE FABRAY · LOUIS NYE · SUSAN SWIFT and PAT PAULSEN

ORIGINAL SOUNDTRACK AVAILABLE AT TYLER RECORDS, 1116 BLANSHARD

NIGHTLY AT 7 & 9
MATINEE SUNDAY AT 3:30 p.m.

towne cinema
808 DOUGLAS 382-5922

CHILDREN'S SATURDAY MATINEE AT 2:30 P.M.
"MUNSTER GO HOME" ALL SEATS $1.00

一樂也

SUNDAY AFTERNOON CHINESE FILM FESTIVAL
"THE HAPPIEST MOMENT" with English Subtitles

RESTRICTED — WARNING: Scenes of Nudity & Sex (B.C. Director)

AT 1:30 P.M. ONLY

FRENCH SPEAKING TOASTMASTERS' CLUB

ORGANIZATIONAL MEETING

The Division of University Extension invites all interested adults to an organizational meeting of a special club for Anglophones who have had at least five years of French and have a good command of oral French, and for French speaking individuals who wish to maintain language competence.

The purpose of the meeting is to outline the goals, structure and content of the club which will start on January 11, 1979, at 7:30 p.m.

The organizational meeting will be held on December 1 at 6:30 p.m. in the Senate Meeting Room, located in University Centre on campus. Underground parking is available.

For further information, call Miss Monique Clebant, 477-6911, local 4515.

UNIVERSITY OF VICTORIA

HARPO'S

A highly professional and energized rock group.

SCARECROW

NOV. 24 and 25

DOORS 8 P.M.

15 Bastion Square
385-5333

CABARET

THE RETURN OF THE HEART WARMING MOVIE

TATUM O'NEAL
CHRISTOPHER PLUMMER
ANTHONY HOPKINS

INTERNATIONAL VELVET

MATURE

NIGHTLY AT 7 and 9:05

QUADRA — QUADRA HILLSIDE 382-3370

EAST INDIAN SHOW FOR SUN., NOV. 26 AT 3 P.M.

"LACHHI"

Color with English Subtitles

STARRING: Satish Kaul, Bhavana Bhat, Meher Mittal, Rajendernath, Gopal Sagal, Madan Puri.

(GENERAL)

CANADIAN ODEON THEATRES — BUY THEATRE TICKETS FOR CHRISTMAS

Three Brothers... One had the brains, one had the muscle and one had the suit. Together, they had a million dollar dream.

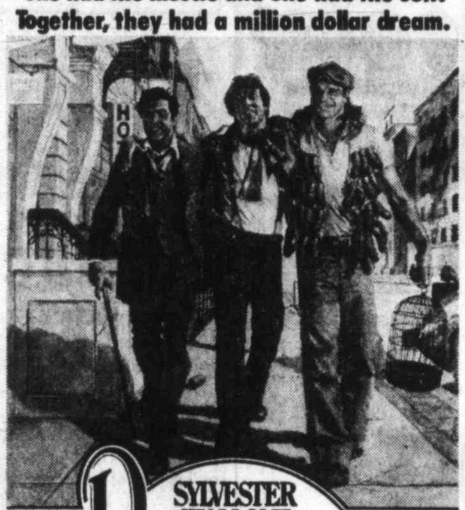

SYLVESTER STALLONE in PARADISE ALLEY

KEVIN CONWAY · ANNE ARCHER · JOE SPINELL
ARMAND ASSANTE · LEE CANALITO · TERRY FUNK
FRANK McRAE · JOYCE INGALLS · TOM WAITS

Written and Directed by SYLVESTER STALLONE · Music by BILL CONTI
Director of Photography LASZLO KOVACS · Associate Producer ARTHUR CHOBANIAN
Produced by JOHN F. ROACH and RONALD A. SUPPA
Executive Producer EDWARD PRESSMAN · A UNIVERSAL PICTURE · TECHNICOLOR®

Song "Too Close To Paradise" Music by BILL CONTI Lyric by CAROLE BAYER SAGER and BRUCE ROBERTS · Now a BERKLEY Book · Original Soundtrack on MCA Records and Tapes

© 1978 UNIVERSAL CITY STUDIOS, INC. ALL RIGHTS RESERVED

MATURE

odeon 1 — 780 YATES STREET 383-0513

MATINEES SAT., SUN. 1:30, 3:15, 5:10
NIGHTLY 7:10, 9:15

"If I were you, I wouldn't wait a minute to see 'Heaven Can Wait'." NBC TV

"'Heaven Can Wait' gives one the feeling of being on Cloud 9." New York Daily News

"HALLELUJAH. This is the best new movie I've seen this year. Go see it." Metromedia TV

HEAVEN CAN WAIT

NIGHTLY 7:00, 9:10

MATURE

counting house 1 — BROAD AT BROUGHTON 383-3434

COLUMBIA PICTURES Presents A CASABLANCA FILMWORKS Production of

Midnight Express

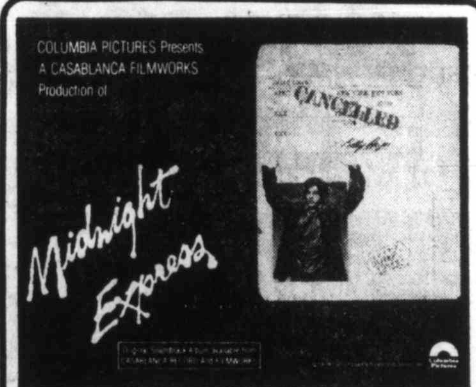

RESTRICTED

WARNING: Violence and Coarse Language (B.C. Dir.)

haida — 808 YATES STREET 383-1878

MATINEES SAT., SUN. 1:40, 4:05
NIGHTLY 6:40, 9:10

IN PRAISE OF OLDER WOMEN

"THIS STORY IS DEDICATED TO OLDER WOMEN AND ADDRESSED TO YOUNG MEN AND THE CONNECTION BETWEEN THE TWO IS MY PROPOSITION."

Saturday and Sunday at 1:30, 3:20, 5:10, 7:00 and 9:05 p.m.

WARNING: Nudity and sex. (B.C. Director)

CAPITOL — 805 YATES ST. 384 6811

NO ADMITTANCE TO PERSONS UNDER 18 — RESTRICTED

"WOODY ALLEN'S MOST MAJESTIC WORK TO DATE. A CONSUMING FILM." —NEW YORKER

A JACK ROLLINS-CHARLES H. JOFFE PRODUCTION

"INTERIORS"

KRISTIN GRIFFITH
MARY BETH HURT
RICHARD JORDAN
DIANE KEATON
E.G. MARSHALL
GERALDINE PAGE
MAUREEN STAPLETON
SAM WATERSTON

Written and Directed by WOODY ALLEN

Matinee Saturday only at 2:00 p.m.

Nightly at 7:00 and 9:00 p.m.

OAK BAY — 2184 OAK BAY AVE. 598 2213

MATURE

FAMOUS PLAYERS theatres

MESSAGE FROM SPACE Starring VIC MORROW · with PHILIP CASNOFF · PEGGY LEE BRENNAN · and SONNY CHIBA · Music Performed by COLUMBIA SYMPHONY ORCHESTRA · IN COLOR · With a SPECIAL EFFECTS and SPACE FLYING OBJECTS TECHNICAL UNIT · Recorded in SUPER-SPACE SOUND · Copyright 1978 Toei Company, LTD. All Rights Reserved · A Joint Production of Toei Company, LTD. & Tohokushinsa Company, LTD.

Distributed by United Artists, A Transamerica Company

Saturday and Sunday at 1:30, 3:15, 5:00, 7:00 and 9:00 p.m.

CORONET — 835 YATES ST. 383 6414

GENERAL

SATURDAY NIGHT FEVER

...Catch it

PLEASE NOTE: NO FILM SHOW SUNDAY AFTERNOON OR MONDAY EVENING

Sat. 1:15, 3:10, 5:00, 7:00 & 9:00
Sunday 7:00 & 9:00

ROYAL — 805 BROUGHTON 383 9711

WARNING: Altered version (B.C. Dir.)

MATURE

THE WILD GEESE

EMANUEL L. WOLF PRESENTS A EUAN LLOYD PRODUCTION OF AN ANDREW V. McLAGLEN FILM

RICHARD BURTON · ROGER MOORE · RICHARD HARRIS · HARDY KRUGER

"THE WILD GEESE"

ALSO STARRING JEFF COREY · FRANK FINLAY · BARRY FOSTER · RONALD FRASER · KENNETH GRIFFITH · JOHN KANI · DAVID LADD · ROSALIND LLOYD · WINSTON NTSHONA · JACK WATSON

AND STEWART GRANGER

SCREENPLAY BY REGINALD ROSE · BASED ON THE BOOK BY DANIEL CARNEY · PRODUCED BY EUAN LLOYD · DIRECTED BY ANDREW V. McLAGLEN

READ THE BANTAM BOOK · AN ALLIED ARTISTS RELEASE

WARNING: Some Very Violent Scenes (B.C. Dir.)

MATURE

odeon 2 — 780 YATES STREET 383-0513

MATINEES SAT., SUN. 1:40, 3:55
NIGHTLY 6:30, 9:10

NATIONAL LAMPOON'S® ANIMAL HOUSE

Who Delivered The Medical School Cadavers To The Alumni Dinner?

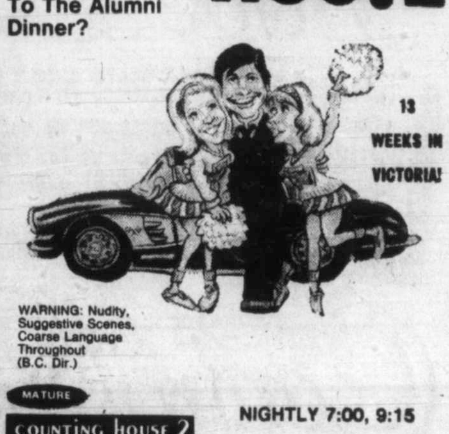

13 WEEKS IN VICTORIA!

WARNING: Nudity, Suggestive Scenes, Coarse Language Throughout (B.C. Dir.)

MATURE

counting house 2 — BROAD AT BROUGHTON 383-3434

NIGHTLY 7:00, 9:15

Return's easy —if tire on car

TORONTO (CP)—Firestone Canada Ltd. says customers who return tires in the recall of steel-belted radial 500 and TPC tires will have to answer questions if the tires are not mounted on the cars.

Spokesman Joe Barbera said that in the U.S. company's recall program, people were flocking to scrapyards to get tires designated for recall and making money by returning them to dealers.

Barbera said serial numbers on the tires would be checked with car dealers to see what make of car the tires were on when first sold.

Tests conducted in the U.S. showed the tires had serious defects which are believed to have been the cause of several accidents.

Meanwhile, Firestone of Canada Ltd. was fined $30,000 in Toronto Thursday for misrepresenting the warranty on one line of tires.

The company pleaded guilty.

Ottawa speeding air cleanup

OTTAWA (CP)—The federal government has lost patience with provincial efforts to cut sulphur dioxide emissions and is preparing tougher regulations to appease American fears about pollution along the border.

Federal officials say the government is working with industry to prepare a package of regulations within the next three years dealing with sulphur dioxide and possibly lead and mercury.

Dan Kelly, director of air pollution programs, said recently the U.S. was mainly concerned about sulphur dioxide emissions from thermal power plants along the border such as at Atikokan in northwestern Ontario and the Poplar River plant in Saskatchewan.

Moreover, sulphur dioxide has been blamed for the acid rain which has threatened soil, vegetation and fish in some lakes and rivers in Ontario.

Experts say the sulphur dioxide mixes with rain and falls as a highly diluted form of sulphuric acid.

And said Kelly, "it's increasing in seriousness all the time."

Figures show annual sulphur dioxide emissions totalled more than six million tons in 1972 and the environment department says emissions have not decreased since.

A congressional directive signed last month by President Carter has instructed State Secretary Cyrus Vance to seek talks about "a co-operative agreement with the government of Canada aimed at preserving our mutual airshed."

Vance, in Ottawa Wednesday, signed a new agreement with External Affairs Minister Don Jamieson to speed up the Great Lakes clean-up and the two pledged to work toward a similar commitment against air pollution.

ego interiors
1028 FORT ST.
YOUR CHRISTMAS GIFT SHOP

PIP Plantropica
INDOOR PLANTS
Stadacona Centre
1568 Fort St. 592-2233
JUST ARRIVED!!
POINSETTIAS $4.88
6" Pot. Red, White or Pink .....
Come in to See our Selection and Low Prices!!
2½" Tropicals 48¢
6" Split-Leaf Phild. $4.44
5" Tropicals $2.88
4" Tropicals 98¢
RUBBER TREES $6.88
6" Pot. 20" High .....
DRAGON TREES $15.88
10" Pot. 2'-3' High. Triple Stock. .....
ASPARAGUS FERNS $8.88
8" Pot. 18" Wide.....
HOURS: Mon.-Wed. 10-6
Thurs. and Fri. 10-9 Sat. 10-6

NASHVILLE, B.C.
The Big Cabaret
Featuring
HOMEBREW
FRI. & SAT.
9 p.m.-2 a.m.
ERNIE FULLERTON
for your dining pleasure, 7-9 p.m.
11-25
2915 DOUGLAS ST. INGRAHAM HOTEL 385-6731

JAMES TOWNE
RESTAURANT
AND LICENCED LOUNGE
Lunch — Afternoon Tea — Dinner — Sunday Buffet
OUR DINNER MENU INCLUDES
8-oz. New York Steak ... 6.95
Rack of Lamb 7.95
Sole "Maxime" 5.95
Steak and Lobster 9.50
Chicken "Orange" 5.95
Filet "Empress" 9.50
All dinners include salad bar and baked potato. Mon. to Sat. 5 p.m.-10 p.m.
SUNDAY FAMILY BUFFET Adult 6.95 Child 4.95
Salad Bar, Hot Dishes, Dessert and Coffee.
5 p.m. to 9 p.m.
James Bay Square
PHONE 385-8234
Corner of Simcoe and Croft
Free Covered Parking Behind Safeway
CALL US FOR YOUR SPECIAL PARTY
James Bay Square

DANCERS TEEN DISCO
AGES: 16-19 yrs.
OPEN 7 P.M.
TUES.-SAT.
Information: 388-4432
Fisgard St.
across from the Bay

ESQUIMALT SPORTS CENTRE
3861-3261
1151 ESQUIMALT RD.
SATURDAYS
10:30 a.m. Family
SUNDAYS
1:45 p.m. Public
8:15 p.m. Public
WEDNESDAYS
3:30 p.m. Public
THURSDAYS
1:20 p.m. Tots and Parents
FREE ADMISSION
TO OUR OPENING
SATURDAY NITE FEVER
DISCO SKATING PARTY
SAT. NOV. 25
8:15 to 10:00 p.m.
DISCO MUSIC WITH STEVE HUSSEY
DISCO SKATING IS HERE
AT THE BIG E

VICTORIA OPERATIC SOCIETY PRESENTS
WIZARD OF OZ
by L. FRANK BAUM
ADAPTED BY: FRANK GABRIELSON
MUSIC AND LYRICS OF THE SCREEN VERSION BY: HAROLD ARLEN AND E. Y. HARBURG
NOV. 24 - DEC. 2
MATINEES: SUNDAY, NOV. 26 and SATURDAY, DEC. 2 at 2 P.M., NO SHOW MONDAY NOV. 27
McPHERSON PLAYHOUSE
TICKETS $5, $6, $7, available at McPHERSON BOX OFFICE and HILLSIDE MALL

Rupert's Chalet
1635 FORT
Just past Oak Bay Junction
Genuine European Cuisine
(LICENSED PREMISES)
We have four kinds of schnitzel, goulasch, rindsbraten, Schweinebraten, rouladen, and other Austrian and German delights. Our entree prices are most reasonable ($4.50 to $6.25 for European dishes) but we also have steak — New York and Filet Mignon. Come and give us a try!
DINING ROOM
OPEN 6 p.m. to 10 p.m.
Wed., Thurs., Fri., Sat.
Sunday 5 p.m. to 9 p.m.
COFFEE HOUSE:
Open Mon. and Tuesday, 8-5
Wed., Thurs., Fri., Sat. 'til 10
CLOSED SUNDAY
FOR RESERVATIONS 598-8313
9-14

GALA BENEFIT PERFORMANCE!
for The Belfry
Piaf
a musical biography
Positively Final Night!
SUNDAY, NOVEMBER 26, 8 p.m.
With reception following
Tickets $25.00/$40.00 Couple available at The Belfry, 385-6815
All proceeds to the Belfry

Mariner's inn Dining Lounge
Light Entertainment While You Dine
Kathy Duncan
Anthony Booker
Flute and Piano
6-9 p.m. Saturday
Seafood Our Specialty
Reservations 598-3113
Closed Sundays and Holidays
2162 Oak Bay Ave.
(Across from the Municipal Hall)
Chargex Mastercharge
11-25

Imperial Inn
Windsor Dining Room
NOVEMBER WEEK-END DINNER SPECIALS
Friday and Saturday Nights only
Our Famous Pepper Pot Soup
The Imperial Salad
West Coast Seafood Newburg served with Rice Pilaff and Fresh Vegetables
Chef's Surprise Dessert
Choice of Beverage (Coffee, Tea or Milk)
$6.95 per person
1964 Douglas Street
Reservations are appreciated
Please call 382-2111

"Courtyard Christmas Celebrations!"
A special place to be this Christmas Season. We're arranging Christmas Parties for large groups, family get-togethers or an intimate party for two.
A Special Christmas Eve Dinner
Cockey Leeky Soup
Leek and potato soup garnished with chopped prunes
Chef Salad
The Chef's green salad
Filet of Sole Waleska
Sole poached in white wine smothered with lobster and shrimp sauce
Choice of either,
Roast Duck Montmorency
Roast duckling with black cherry sauce and red wine
or
Filet of Beef Opera
Filet of beef, pâté and asparagus tips with bearnaise sauce
Croquette Potatoes
Brussels Sprouts Limousine
Brussels Sprouts with chopped chestnuts
Tomatoes Farcie
Tomatoes filled with a mushroom stuffing
Sherry Trifle, Carmel Custard
Tea, Coffee, Petits Fours
$15 per person,
or choose from the a la carte menu
To avoid disappointment please reserve early.
"Our Rolls-Royce Phantom Limousine is available upon your request."
"Come share with us the Courtyard Christmas Experience."
The Courtyard Inn
850 Blanshard St.
385-6787

FINE FAMILY FUN
PUBLIC SKATING WEEKLY PROGRAM
Friday, 7-9:45 p.m.
Saturday, 8-10 p.m.
Sunday, 1:30-3:30 p.m.
7:00-9:00 p.m.
FAMILY SKATING
Sat. 10:30-12 NOON
PARENT — TOT
Mon. 1:30-3:00 p.m.
Wed.-Fri. 10-11:30 a.m.
INFORMATION PHONE 388-6664
Mon.-Fri. 9 a.m. to 4 p.m.
GR. PEARKES Arena 3100 TILLICUM 388-6664

GARCIA'S
in the NEW CEDAR HILL MALL
OPEN FOR LUNCH
11:30 a.m.-2:00 p.m. Mon.-Fri.
FIESTA DINNER —For 2 or More Of You Beginners
A combination of all you can eat — tortilla chips, guacamole, quesadilla, tacos, burros, enchiladas, refritos and Spanish rice.
5.95 per person
FILET OF SALMON
From our local waters 6.95
DINNER 5:00 p.m. to 2:00 a.m.
"HAVE YOU TRIED OUR BANQUET FACILITIES?"
104-1551 CEDAR HILL X RD. 477-7744
Lower level of the Mall
11-20
"A GREAT EATING PLACE"

CELEBRATE AT THE POINT
Make it a festive occasion by treating yourselves to either our three or five day Christmas packages.
If it's just a family gathering, then Christmas Day Brunch or traditional Christmas Dinner will make it a memorable yuletide.
Entertainment from Victoria's Peter Chipman and the Jerry Bryant Trio are just some of our attractions for New Year's Eve.
Don't leave it to the last minute — call and book now.
Our Malpeque Oyster promotion is still running to the end of November.
Delta's Laurel Point Inn
680 MONTREAL STREET RESERVATIONS 386-8721
11-25

#1 PRODUCTIONS
PRESENTS
FASHION '79
WITH
ALLEY CAT BOUTIQUE
AND
SCORPION MEN'S WEAR
Empress Ballroom • Empress Hotel
NOVEMBER 27
8:00 P.M. DOORS OPEN 7:30
$5.00 PER PERSON
TICKETS AVAILABLE FROM
ALLEY CAT BOUTIQUE & SCORPION MEN'S WEAR
WIN A TRIP FOR TWO PLUS OTHER DOOR PRIZES

EATON'S anniversary GIFT SALE

LAST DAY SATURDAY OPENING HOUR

SPECIALS

On sale Saturday only from 9:30 a.m. to 10:30 a.m. while quantities last. Personal shopping only.

Ports International women's turtlenecks

11.25 ea.

Dress up in casual all wool fashion at this special price! Choose from assorted shades in small, medium or large. **We reserve right to limit quantities.**
Ports Shop, Floor of Fashion

Girls' Knee High socks on sale!

.79 pr.

These knee high socks are machine washable. Mixed colors and patterns in the group. **Limit 2 pr. per customer.**
Girls' Wear, Third Floor

Boys' T-shirts in stripes and plains

2.19 ea.

Pick plain or striped or both, at this opening hour special price! They come in assorted colors and sizes 2 to 6x. **Limit 3 per customer.**
Boys' Wear, Third Floor

Women's 3-eyelet lace-up or loafer shoes

14.99 pr.

Slip into some "Down Unders" made in Italy. They're styled with a wedge heel and crepe soles, in brown or black. Broken. sizes. **We reserve the right to limit quantities.**
Women's Shoes, Floor of Fashion

Junior denim fashion jeans on special!

12.99 pr.

What a great chance to buy! These blue denim, all cotton fashion jeans come in sizes 5 to 13. At the Peppertree! **Limit 2 per customer.**
Peppertree, Main Floor

Men's dress pants an opening special!

7.99 ea.

There's a whole assortment to choose from, in plains and fancies. Sizes are broken in the group. Alterations extra. **Limit 1 per customer.**
Men's Wear, Main Floor

Girls' attractive pyjamas set

3.99 ea.

Poncho style pyjama top with plain color pant bottoms. Made of washable flannelette. Sizes 8-14. **Limit 2 per customer.**
Girls' Wear, Third Floor

Young men's cords by Wrangler

4.99 ea.

Mini blend corduroy with wide leg. 84% cotton/16% polyester. Waist 28, 30, 32. In blue or rust. Controlled shrinkage. **Limit 1 per customer**
Bargain Centre, Lower Main Floor

A great special on men's polo pyjamas

4.99 ea.

All cotton, with round neck and long sleeves in navy, green, blue or brown. Small or medium. Winter's on it's way! **Limit 2 per customer.**
Bargain Centre, Lower Main Floor

What a pair! Women's acrylic mitts

.99 pr.

This winter, avoid those chilly fingers. These mitts are one size only, and come in assorted colors. **Limit 2 per customer.**
Gloves, Main Floor

Save 30% on all sterling silver charms

2.80 to 7.00

Reg. **4.00 to 10.00.** An excellent gift idea for the charmers on your list! Choose from the entire stock. **We reserve the right to limit quantities.**
Jewellery, Main Floor

What an opener! 36" wide burlap

1.79 for 2 yds.

If you plan to re-decorate for the coming season, this could come in handy! This burlap is medium weight, in assorted shades. **We reserve the right to limit quantities.**
Draperies, Second Floor, Home Furnishings Building

Plain challis fabric 115 cm. wide

1.50 m.

This medium weight plain challis is 100% acrylic. The shade range includes royal, brown, black, red, natural, navy and bottle. **We reserve the right to limit quantities.**
Fabrics, Third Floor

Stainless steel Revere saucepan

14.99 ea.

Stainless steel is an asset to any kitchen. The Revere 1-quart saucepan has a copper bottom. **Limit 1 per customer.**
Housewares, Main Floor, Home Furnishings Building

Fine bone china tea cup and saucer

3.99 ea.

Fine bone china by Royal Grafton. They come in assorted floral patterns with gold-colored trim. **Limit 3 per customer.**
China, Main Floor, Home furnishings Building

One for the road! auto coffee maker

5.99 ea.

Talk about fast foods! Just plug the auto coffee maker into your cigarette lighter and make coffee or even heat soup. **Limit 1 per customer.**
Auto Accessories, Lower Main Floor

Crosse 'n Blackwell Mincemeat

1.19 ea.

16 oz. size. Just what you're looking for for your Christmas baking. A family treat! **Limit 2 per customer.**

Kodacolor C110 12 exposure film

1.19 ea.

Get set for the season's special pictures! The Kodacolor color print film is for pocket cartridge cameras. **Limit 3 per customer.**
Cameras, Lower Main Floor

Pears Bath size soap bars

.85 ea.

Made from simple, pure oils of Thyme, and cedar to take care of even the most delicate skin. **Limit 4 bars per customer.**

Drugs, Lower Main floor

Pocket hand warmer and solid fuel stick

1.09 ea.

What a great idea for the really cold weather. A thoughtful gift, too! Each item comes separately. **Limit 3 of each per customer.**
Sporting Goods, Lower Main Floor

Small stitchery kits in simple designs

3.50 to 3.75

Choose from a selection of kits for needlepoint, but mostly for crewel embroidery. Stamped design plus yarn. **We reserve right to limit quantities.**
Yarns & Crafts, Third Floor

Blue-lined envelopes a super special price!

.19 pkg.

A good chance to replenish your stock! Standard size, in package of 15. Don't miss out on this one! **Limit 3 pkg. per customer.**
Stationery, Lower Main Floor

Melton stocking with applique design

.88 ea.

Put their surprises in a colorful melton stocking this year. Choose from 4 applique designs. 20" long. **Limit 2 per customer.**
Trim-a-Home shop, Main Floor, Home Furnishings Building

Lightweight garden tools on sale!

.99 ea.

Calling all green thumbs! Choose from rakes, shovels and hoes. At this great price, you might as well have the trio! **Limit 3 per customer.**
Garden Shop, Main Floor, Home Furnishings Building

JOHNNY Z
WANTS YOU!
JOIN THE VICTORIA AIRFORCE TODAY
CFAX 1070

The Daily Colonist.
Section Two Saturday, November 25, 1978 Page 23

METRO TOYOTA
SAVE UP TO $1000
TOYOTA SALE ON
THRU SUNDAY

—Colonist photo by Alex Barta

Odd item in arsenal

Most interesting item turned in to Esquimalt police during this month's federal gun amnesty program is Russian-made automatic rifle held by Sgt. Archie Browning. The AK-47 rifle is one of number of weapons turned in for destruction and for registration as part of program that offers owners a chance to turn in illegal weapons without fear of prosecution.

THIRD WINTER OF POLLUTION FROM STORM DRAINS

Oil seeps into lower Colquitz

By STEPHEN HUME
Colonist reporter

The lower Colquitz Creek near Tillicum and Burnside was checked out by federal fisheries officers Friday after diesel-type oil discharged from a storm drain.

There was no reported fish kill.

Most of the oil had dissipated, but the odor of diesel oil was strong.

The Colquitz is a migration route for cutthroat trout and coho salmon. It has what is considered a late coho run around December.

A sewage problem in the Colquitz was solved largely by the installation of pumping stations, but pollution from storm drains continues to plague the creek.

Friday's incident brought home some facts of life about urban streams in Greater Victoria.

They still tend to be receptacles for all sorts of junk and toxic substances.

Federal-provincial fish enhancement programs in these streams have run up against "too many vested interests," and without co-operation, a biologist with the Salmon Enhancement Program said Friday, the programs may not succeed.

This is the third successive winter the lower Colquitz has been polluted by runoff from storm drains.

Pollution can seep gradually from the outdated drains, but after a heavy rainfall the pollutants may increase.

The Colquitz wasn't the only creek with troubles this week.

About five days ago, Craigflower Creek's yearly coho run was wiped out, possibly by a toxic substance contained in sewage from a hotel-motel strip on the Old Island Highway near Helmcken Road.

A provincial proposal to revitalize fish habitat in the Craigflower was recently rejected by Victoria city council, although funds for the project would have come principally from the fish and wildlife branch.

Meanwhile, federal fisheries district supervisor Larry Duke said Friday the oil in Colquitz appeared to be surface runoff from a shopping centre parking lot near the intersection of Tillicum and Burnside.

The amount of the substance, which was a petroleum product or combination of products, probably diesel or furnace oil, could not be determined.

One solution to the general problem of polluting storm drains, Duke said, was a drainage system that would include a skimming tank to hold undesirable substances such as petroleum residues.

Each week the tank would be skimmed, and cleaner water would give fish a fighting chance.

Award method unfair, say bus line losers

By PAUL BENNETT
Colonist reporter

The group of Victoria businessmen who lost the battle for the Gray Line franchise and other services said Friday it had been unfairly treated by Hugh Curtis, minister responsible for transit.

Richard Samson, a partner with the operators of several tourist attractions in S&S Enterprises, which was beaten by Seattle Gray Lines in a bid for the franchise, said the Victoria group was disturbed about a number of aspects in the awarding of the bid.

S&S, which includes on its board Ald. Robert Wright, operator of Sealand and Oak Bay Marina, dentist Arnold Lane, and others with interests in the tourist industry, had three main criticisms of the manner in which the bid was awarded.

Samson listed them this way:

- S&S offered a package bid for all the services and materials that were offered, including a number of items of questionable profitability and value, while the Seattle bid was only for the "cream."
- Although S&S had offered to discuss the differences in bids in further detail, the provincial advisers negotiated only with the Seattle company after the initial bids were opened and did not attempt to reach any accommodation with the Victoria group.
- The manner in which Curtis's advisers, accountants Price, Waterhouse, had appraised their bid at $166,690 was "arbitrary and illogical."

According to a press release from Curtis, the Seattle company's winning bid was $316,500. "The value attributed by us to the Gray Lines franchise and the 13 double-decker buses and parts was $306,000—a far cry from the artifically arrived at price of $166,690 which can't be substantiated on any basis."

"As businessmen we are insulted, particularly by that figure being attributed to us on a purely arbitrary arrangement of arithmetic," Samson said.

The lawyer said among items subtracted from the value of their bid included $95,000 as the government appraised value for 11 extra surplus coaches on which no other bids were received, and $7,500 for the Interstate Commerce Licence.

S&S viewed the ICC licence as of questionable value because it would require a heavy investment in equipment to run charters to the United States, and the surplus coaches were valued at only about one-tenth of the government appraisal, Samson said.

(The ICC licence was awarded to International Stage Lines Ltd. of Vancouver, principals of which are currently employed as drivers for Pacific Stage Lines Ltd., operators of the up-Island and Victoria-Vancouver commuter lines. Tenders for that service have yet to be opened.)

"This statement in the minister's press release of the ridiculously low figure bid of $166,690 attributed to us without any justification or logical basis has made the Victoria group of businessmen appear to be considerably lacking in any type of business expertise," he said.

No jobs go, owner vows

The purchase of Gray Line sightseeing of Victoria by Gray Line of Seattle will not take away Canadian jobs, Gray Line president and owner Edward Cedergren said Friday in Victoria.

Cedergren said in an interview that rumors of job losses as a result of the purchase "should be put to rest."

"I've already gone on record that all management and operating personnel will be Canadian," Cedergren said.

He said his purchase of the line would result in increased local profits.

"The most important issue from a business standpoint is that Seattle is the natural gateway to Victoria. The result for Victoria will be more traffic from the U.S. via package tour programs.

"I estimate an increase of 10,000 (passengers) for the 1979 season over the 1978 season. This will result in more tourist money being spent in Victoria."

Cedergren's line bid $316,500 for the buses and franchise to operate the Gray Line tours wing of the government-owned Pacific Coach Lines.

The purchase has still to be approved by the federal foreign investment review board in Ottawa, which might take up to six months. Various groups are considering protesting the decision, announced last week by Hugh Curtis, minister responsible for transit.

Road opening all the way to Port Hardy

The final link of the Vancouver Island Highway between Victoria and Port Hardy will be opened to all traffic next Wednesday, Highways Minister Alex Fraser said Friday.

It will be a major milestone in the Island's transport history, something which northern residents have been seeking for years.

The section to be opened is a 72.4 kilometre (45 mile) stretch between Sayward and Woss camp, about half of which is already paved.

Buses have already used the section, but pending completion of the work on the gravel portion during recent heavy rains, the public has been discouraged from travelling over it.

Motorists will be able to travel the entire length of Vancouver Island from Victoria to Port Hardy, a distance of 467.3 kilometres (293 miles) on paved highway, except for a 37.6 (24 mile) stretch of gravel between Eve River and Tsitika River bridges, where paving will be applied in the early spring of 1979.

"We've worked hard on the Vancouver Island Highway and we are on schedule despite exceptionally poor weather conditions in the northern areas between Campbell River and Port Hardy," Fraser said.

"Now that we are about to open the Sayward-Woss Camp section, the saving in distance, and therefore time and energy, will be at least 32 kilometres (20 miles) compared with the old Gold River route," Fraser said.

The new Highway 19 sections between Campbell River and Port Hardy turn off at Sayward, then run for 123 kilometres (76 miles) to Nimpkish Junction. From Nimpkish Junction it is about 43 kilometres (26 miles) to Port Hardy and, from Port Hardy another 3.2 kilometres (two miles) to Bear Cove, the road to which is under construction.

Bear Cove will replace Kelsey Bay as the new Vancouver Island terminal of the Prince Rupert ferry.

Completion of the remaining paving, the Bear Cove Road and the Bear Cove ferry terminal is scheduled for late fall, 1979.

Black mark on Island for sign vandalism

One-third of all highway sign vandals in B.C. live on Vancouver Island, and Highways Minister Alex Fraser has warned them to expect court action unless they mend their ways.

Fraser said Friday that the Island is the worst highway district in the province for vandalism. Damage last fiscal year on the Island amounted to $90,000, almost one-third the $300,000 total for the entire province.

He has asked all motorists to report any incidents, including licence numbers and names to the nearest police or highways office so "we can place the blame where it belongs."

"Signs covered with spray paint, ripped up, defaced or shot by gunfire are creating lethal dangers to B.C. drivers and passengers, apart from the cost of repairing them," Fraser said.

"Those who persist and who are caught, aside from having to pay for the damage they cause, could find themselves in serious trouble in the criminal and civil courts," the minister warned.

He said Nanaimo and Port Alberni are the areas suffering the worst damage from spray cans, deliberate removal or damage, or damage from shotguns and rifles.

Highway crews had attempted to apprehend vandals by staking out problem areas, but without much success.

Phone book rings a population bell

If the telephone book is any indication, there are about 2,400 new households and businesses in Greater Victoria.

The new directory, now being delivered to 210,000 homes and offices in Greater Victoria, contains 12 more pages, half of them residential listings. Each page contains about 400 listings.

Delivery, being managed by Stocker's Security Storage and Warehouse Ltd., began a week ago and is about half complete, B.C. Tel public affairs manager Don Patterson said Friday.

Areas already served include Langford, Sooke, and Cordova Bay.

The new directory, effective Dec. 1, features a colorful cover picture of the sun hovering over Texada Island, and an enlarged information section in the front.

The delivery area covers the four core municipalities, the Peninsula, Sooke, Jordan River and the Gulf Islands.

In addition, the company has introduced B.C.'s first neighborhood directory for Sidney and North and Central Saanich.

Tory rejects region study

Conservative leader Victor Stephens Friday rejected the recommendations of the Regional District Review Committee, saying they would "establish four full levels of government everywhere in the province."

The Tory leader, who represents Oak Bay in the Legislature, said his party's policy was the direct opposite "to provide ways of carrying out necessary functions now undertaken by the regions while having only one level of government."

He said the committee dismissed the concerns of municipalities by saying "their attitudes range from extreme parochialism to helpful and generous support of the regional district concept."

Stephens said although regions were intended to be simply a mechanism by which residents of unorganized territories could provide services, and organized areas could co-operate on joint projects, "regional administrations have succumbed to the natural tendency to build their own empires."

Suicidal personality shows up before age of 30

By PAUL De GROOT
Colonist reporter

Suicidal personalities can be spotted decades before they actually commit suicide, an expert on the subject said in Victoria Friday.

Dr. Edwin S. Schneidman, professor of thanatology at the University of California in Los Angeles, told the annual conference of the B.C. Psychology Association that that a close study of 30 individuals, five of whom had committed suicide at the age of 55, indicated that all the basic personality problems which led to their self-destruction were evident before the age of 30.

SCHNEIDMAN had conducted his research while on a year's study leave at Stanford University, using data from a comprehensive and highly confidential Stanford study which has traced the lives of more than 1,500 individuals for more than 50 years.

He was told that five people in the study had committed suicide at the age of 55, and he asked that those five files, except for the final few entries which clearly pointed to their suicide, be included with 25 other files of similar individuals (white males of the same age and socio-economic status) for study.

AFTER GOING THROUGH the files for more than 700 hours and charting the life of each individual, he eliminated 19 of the 30 as suicides, and then ranked the final 11 as to the probability that they had committed suicide.

When Schneidman was later told which cases had actually committed suicide, he found that his first, second, fourth, fifth and sixth choices were correct.

IN EVERY CASE, Schneidman said, he made the decision on the basis of the individual's psychological condition before the age of 29.

"If I had only had the data to the age of 29, I could still have determined which of them committed suicide at the age of 55."

Schneidman had begun his study of suicides in 1949, when he gained access to several thousand suicide notes in the files of the Los Angeles county coroner's office.

He and his colleagues believed that the notes themselves were the key to understanding suicidal impulses, but suddenly (while taking a shower), after more than 20 years of study, Schneidman rejected that notion.

"These notes were written in the context of the deed itself, within five, 10, 15 minutes of the actual suicide. We thought if we pursued the notes we would understand self-destructive phenomenon."

But in 1973, Schneidman realized they had discovered little that was new about suicide.

THE NOTES, he said, were "banal, trivial, pedestrian, pro-forma, and uninformative. They said things like 'Dear Mary, I hate you. John.' or 'Dear Mary, take care of the Plymouth, it needs new sparkplugs. John.'"

The suicidal person, he concluded, is in such a state of mental constriction and tunnel vision that insightful writing is impossible.

After studying the files at Stanford, discovering how accurately suicides could be predicted at an early age, and then sending for the notes of those and other suicides in the Stanford study, Schneidman concluded that suicide notes are indeed significant, but only in the context of the individual's life.

"The notes illuminate the life, and the life illuminates the notes."

A NOTE WRITTEN by one woman, for instance, said "I am a broken doll beyond repair." Without knowing the girl's difficult childhood, and some of the events of her early life, such as a doll that was beheaded and the head impaled on a fence, and shortly thereafter a revolution in the South American country in which the girl lived, during which she saw the heads of real people impaled in the town square, the note would have little meaning. But set in that context, every word of the note has enormous significance in describing the woman's mental state at the time of suicide, Schneidman said.

The main psychological traits apparent in the early life of eventual suicides are "elevated inimicality," a phrase he said was purposely selected for its clumsiness; "elevated perturbation"; "constriction"; and "cessation."

THE FIRST REFERS to an individual who is unfriendly to himself and others. Perturbation refers to emotional disturbance, as in a person who refuses to speak, or is continually obnoxious. A constricted individual sees few alternatives for their lives. The final stage, cessation, is where they conclude that suicide is the only course they can take.

In intervening in suicides, the counsellor should cater to an individual's idiosyncrasies, Schneidman said.

"If he wants to call his wife in Minnesota, call his wife in Minnessota. You build a ferment, activity, full of individual care, interest and concern, and ride out the crisis. You put a hook on perturbation and pull it down."

THE COUNSELLOR should also "widen the blinders," Schneidman said.

"I give them Schneidman's law: life is a choice between lousy alternatives. You get people to rate the options for their lives, even if they don't like any of them."

Using these basic techniques, suicide counselling can be relatively successful in eliminating at least the crisis.

But to get an accurate view of suicide, it cannot be considered a momentary crisis, but a process which develops long before the event itself, as early as childhood or adolescence.

Sale of Argonauts blocked in surprise vote

TORONTO (CP) — An application to transfer majority ownership of Toronto Argonauts to Agincourt Football Enterprises Ltd. was voted down Friday by the Canadian Football League.

At the same time, CFL commissioner Jake Gaudaur told a news conference present owner Bill Hodgson, eager to discard the Eastern Conference club after four lacklustre years, will re-evaluate his position during the weekend and may even consider retaining the team.

"Mr. Hodgson said he will most probably come up with an alternative (to Agincourt Football Enterprises) after the weekend," Gaudaur said. He said the hotel-chain owner had indicated there were four or five other prospective buyers waiting in the wings.

Although he declined to give details of the vote, Gaudaur said only four of the nine clubs voted in favor of the application despite his recommendation to approve the sale.

The sale of Hodgson's 60 per cent ownership of the Argos (Carling O'Keefe breweries has the remaining shares) would have required unanimous agreement of the other three Eastern Conference clubs and of seven of the nine CFL teams.

Hamilton Tiger-Cats owner Harold Ballard had already verbally attacked the sale because Baton Broadcasting, which operates CFTO-TV and is the parent company of Agincourt Football Enterprises, is owned by arch-rival John Bassett.

Bassett, who originally sold the Argos to Hodgson after the 1973 season, and Ballard have been openly bitter of each other since the split in their partnership with the late Stafford Smythe as joint owners of Maple Leaf Gardens and Toronto Maple Leafs of the National Hockey League.

The fact that the transfer application came to a vote following Friday morning's executive meeting seemed surprising in that Ralph Sazio, Ticats' executive vice-president who was voting delegate at the meetings here in Ballard's absence, had indicated Thursday night the matter would likely be postponed until a later date.

"Grey Cup week always has been a time when important issues have been postponed until annual meetings," he said.

Gaudaur said he expected Hodgson would make his position known by Dec. 15, agreeing there was a "sense of urgency" in that until the matter was decided the Argos would be a "lame duck" organization with nobody to direct the executive end of the operation.

"Mr. Hodgson volunteered to make his position known early next week," he said. "We've undertaken to deal with it very quickly."

Gaudaur said the CFL executive has agreed to prepare in two weeks the necessary documention that would enable Hodgson to transfer his shares, somewhat faster than the usual two- to three-month waiting period.

He said it was important to the league, "and important to the Argonaut club that one member not be left in suspension."

Gaudaur indicated that so far as the CFL was concerned, the Agincourt bid to purchase Toronto was "deemed dead" and would not be considered again.

"I think normally once a specific matter is voted on and dealt with it is deemed to be dead," he said. "There's a difference of opinion as to whether that would apply. I can't tell you that in this instance.

"But I think from a practical point of view . . . if it was reintroduced, the same reasons that would have caused it to be turned down in the first instance would still exist. In that respect, I suppose it's not realistic to assume it would be reconsidered."

He said he wasn't at liberty to discus why four other owners sided with Ballard in opposing the sale to the Bassett-owned Agincourt Football Enterprises.

"I don't think it was proper for me to trying and convey feelings," Gaudaur added.

MISS GREY CUP, 21-year-old Lynn MacKenzie representing Calgary Stampeders is crowned by last year's winner, Louise Mondoux of Montreal during Grey Cup festivities Friday night in Toronto.

Unslated happenings hold key in Grey Cup

By CHUCK SVOBODA
CP Sports Editor

TORONTO (CP) — After reviewing the results of numerous interviews with participants in Sunday's Grey Cup game, one comes to the conclusion that it won't be what one team has planned for the other that will decide the outcome.

Typical of the comments this week by members of Montreal Alouettes and Edmonton Eskimos is this line from Edmonton defensive back Joe Hollimon:

"There's nothing different they can do that we haven't seen all year."

That's almost the same line used last year by Marv Levy, then the Als' head coach. "What can we possibly do that we haven't tried at one time or another this year?"

The betting fraternity has again installed the Alouettes as three-point favorites, the same as last year when the two teams met in Montreal. The small points spread again is an indication the clubs are considered an even match.

So, Sunday's Canadian Football League championship is again likely to centre around the unplanned happenings on the Exhibition Stadium artificial turf, just as it was last year when the Als took advantage of eight Edmonton turnovers.

That view is confirmed by Montreal safety Rando Rhino, the man the Als count on to give them good field position with his long punt returns.

"There's nothing new we can do to take away from Edmonton's short passing game," said Rhino. "What we have to hope for is for something to happen, like an interception or a turnover of some kind. We have to hope for a break."

And the Als are experts at taking advantage of the breaks as they showed in their 41-6 victory last year.

In the first quarter at Montreal's Olympic Stadium, the Als converted an interception into a Don Sweet field goal. In the second quarter, they converted two fumbles into two more Sweet field goals.

In the third quarter, it was another fumble recovery that set up a Sweet field goal and a fourth-quarter interception led to a Montreal touchdown.

The weather, often a factor in this post-season game, had a major effect last year when an icy field made footing treacherous. The Als had a slight edge there, too, because they found they got better traction after inserting staples in their shoe soles.

The Eskimos didn't find out about the staples until later in the game and they had no staple guns as the Als had.

The Exhibition Stadium staff has taken extra precautions, placing tarpaulins on the field to keep it dry. The weather office has said it's unlikely temperatures will dip low enough to produce icy conditions on the field.

The forecast calls for cloudy, windy conditions, with temperatures near freezing and the possibility of showers or snow flurries.

A highlight of Friday activities was the selection of 21-year-old Lynn MacKenzie, Miss Calgary Stampeder, as Miss Grey Cup.

"I'm very happy to represent the Stampeder club as Miss Grey Cup and I'd like to thank them for sending me down as their representative," she said after her victory.

Miss MacKenzie, a restaurant employee, refused to predict who would win Sunday's Grey Cup game between Montreal Alouettes and Edmonton Eskimos.

Gaye McDonald, Miss Toronto Argonaut, was chosen Miss Congeniality.

Sunday's game will be telecast on channels 2, 6 and 8, starting at 10:30 a.m. PST.

Hawks here tonight with lead at stake

They've been clinging to the top for quite a while, largely because Victoria Cougars have played more games than any other Western Division club. But first place will be on the line tonight when Cougars and Portland Winter Hawks tangle, 8:30 at Memorial Arena.

	G	W	L	T	F	A	P
Eastern Division							
Brandon	23	21	0	2	198	67	44
Saskatoon	24	8	8	8	148	135	24
Edmonton	25	7	12	6	101	131	20
Regina	26	4	19	3	97	202	11
Central Division							
Billings	23	14	5	4	133	89	32
Lethbridge	25	10	12	3	120	121	23
Medicine Hat	24	6	15	3	83	156	15
Calgary	26	5	17	4	112	151	14
Western Division							
Victoria	28	13	12	3	128	123	29
Portland	20	13	4	3	138	78	29
New West	19	12	7	0	91	80	24
Seattle	23	9	11	3	99	115	21

Tonight's games
Portland at Victoria
Calgary at Medicine Hat
New Westminster at Seattle

Winter Hawks eased into a tie with Cougars for first by crushing Seattle Breakers 9-3 Friday night in Seattle.

The win earned Portland a snappy 13-4-3 record while Cougars are struggling to remain above water with a 13-12-3 slate.

Each club is five points in front of New Westminster Bruins, who easily handled the visiting Regina Pats 8-2 Friday. The Bruins will try to get a little closer to the leaders tonight when they travel to Washington to meet the Breakers.

In other Western Hockey League games Friday, Brandon Wheat Kings remained unbeaten by defeating the visiting Edmonton Oil Kings 7-2; Saskatoon Blades upset host Billings Bighorns with a 7-5 victory and Lethbridge Broncos upended the visiting Medicine Hat Tigers 8-4 in a brawl-filled encounter.

Former Cougars Mike Toal and Alvin Szott scored two goals each, as did Perry Turnbull, as the Winter Hawks chased the Breakers.

Florent Robidoux, Keith Brown and Tim Tookey rounded out Portland scoring before a crowd of 2,205.

Lethbridge broke out of a six-game winless streak by beating Medicine Hat.

Broncos opened up a 4-0 first-period lead and held a 6-1 lead after 40 minutes.

Broncos were assessed 13 of 17 minor penalties. Each team had seven majors. The Tigers took two of three game misconducts and the lone 10-minute misconduct.

New Westminster scored five unanswered goals in the second period on the way to victory over Regina before 2,292 fans.

The Bruins took advantage of a shaky Ken McNabb in the Regina net, scoring three goals in the first period in addition to the second-period avalanche.

Regina coach Gregg Pilling replaced McNabb with Jeff Lastiwka who stopped 13 Bruins shots in the third period.

Saskatoon scored five unanswered goals in the second and third periods to defeat Billings.

Blades, who were down 4-1 at the end of the first period and trailed 4-3 after the second, scored their final goal into an empty net late in the game.

Ken Federko led Saskatoon scorers with three goals,

EDMONTON (2) — Ray Neufeld, Steve Blue; BRANDON (7) — Dave McDonald 2, Laurie Boschman 2, Dave Stewart, Ray Allison, Brent Kiessig. Attendance — 2,493.

MEDICINE HAT (4) — Darren Halasz, Mark Komonoski, Mark Goodwin, Peter Steblyk; LETHBRIDGE (8) Earl Ingarfield 2, Bob Black 2, Gord Williams, Doug Morrison, Dave Snopek, Larry Doyle. Attendance — 2,559.

SASKATOON (7) — Dan Erickson, John McTaggart, Ken Federko 3, Doug Archibald, Bill MacNaught; BILLINGS (5) — Mike Kouwenhoven, Cal Roadhouse, Gord Stafford, Gary Plamondon, Harvie Pocza. Attendance — 3,196.

REGINA (2) — Jamie Pearson, Barry Ziegler; NEW WESTMINSTER (8) — Bruce Howes 2, Terry Kirkham, Rick Slawson, Boris Fistric, Randy Irving, Dave Orleski, Bill Hobbins. Attendance — 2,292.

PORTLAND (9) — Perry Turnbull 2, Alvin Szott 2, Mike Toal 2, Florent robidoux, Keith Brown, Tim Tookey; SEATTLE (3) — Joe Ward, Bob Kerr, Ron Kolman. Attendance — 2,205.

Rockies change coaches

Aldo Guidolin, a veteran National Hockey League defenceman with experience in coaching and scouting, was named Friday to succeed Pat Kelly as coach of the floundering Colorado Rockies.

Guidolin has served as director of player personnel for the Rockies since the NHL franchise moved to Denver from Kansas City 2½ years ago.

Kelly, who led the team to the playoffs for the first time last year, was fired late Thursday night after the Rockies allowed five unanswered goals in the third period and bowed to Vancouver Canucks 7-2.

Guidolin, 46, inherits a team which has a 3-14-4 record and the fewest points (10) in the league.

"Our record is enough" reason for firing Kelly, Rockies general manager Ray Miron said Friday. "We just felt we had to make a change.

"We tried to give Pat a chance to turn things around. We waited until the team got back home for a while, and until some of the injured guys had come back. But we've had four home games in a row now, and we've had 23 goals scored against us and have won only one of them."

Miron called the 43-year-old Kelly an "honest, hard-working person who has been through some trying circumstances," including a demanding early-season road schedule and an unprecedented rash of serious player injuries.

"Unfortunately, the coach has to bear the brunt of the blame whenever you aren't winning," Miron said. "Some of the players have been blaming the coach, and we'll see what happens now."

Guidolin, who has worked out of his home in Guelph, Ont., was to join the team when it arrived in Buffalo Friday night. The Rockies will stay in Buffalo during a two-game road swing, with games in Toronto tonight and against the Sabres Sunday.

Guidolin played four seasons with New York Rangers and spent 14 years as a player and coach in the American Hockey League. He also worked as a scout in the Atlanta Flames organization.

"The reason for the selection of Aldo is obvious," said Miron. "Aldo knows our players. He doesn't really want to coach that badly, but he realizes we're in a spot. The players have confidence in his ability as coach."

"I could make all the excuses in the world, but I didn't get them going," Kelly said, adding that he wasn't bitter and hoped to stay with the team in some capacity.

In Friday action, former Victoria Cougar Mel Bridgman scored the winning goal as Philadelphia Flyers edged visiting Minnesota North Stars, 4-3, in a rare holiday weekend afternoon game; and Bob MacMillan scored the winning goal and set up two others as the Flames defeated St. Louis Blues, 4-1, in Atlanta.

Bridgman scored the with 5:35 left in the second period and it proved to be the winner.

Bridgman took a pass from Rick MacLeish in the Minnesota zone, faked around a defenceman and beat goalie Gilles Meloche with his sixth goal of the season.

The North Stars had rallied from a 3-1 deficit on two goals by Ron Zanussi 27 seconds apart midway through the period, prior to Bridgman's game-winner.

The loss was the North Stars' sixth in a row while Philadelphia won its third straight.

The game in Atlanta was delayed for 10 minutes at 16:22 of the first period when three fights broke out. Referee John McCauley assessed 39 minutes in penalties, including five majors.

MacMillan's goal came late in the second period on a 12-foot blast while the Flames enjoyed a manpower advantage.

Atlanta continues to lead the league with 32 points. St. Louis has won just two of its last 18 games.

★ ★ ★

ST.LOUIS 1, ATLANTA 4
First Period
1. Atlanta, Phillipoff 3 (Lysiak, Pleff) 0:28
2. St. Louis, Sutter 15 18:22
Penalties—C. Bennett StL 8:08, H. Bennett StL major, C. Bennett StL minor, major, Pleff Atl, Marsh Atl majors, Phillipoff Atl 16:22, Shand Atl 17:25.
Second Period
3. Atlanta, MacMillan 13 (Vail, Lysiak) 19:37
Penalties—Marsh Atl 13:40, Affleck StL 18:23.
Third Period
4. Atlanta, Chouinard 15 (Shand, MacMillan) 9:06
5. Atlanta, Vail 11 (Chouniard, MacMillan) 13:12
Penalties—None.
Shots on goal by

St. Louis	6	4	6	—16
Atlanta	13	11	11	—35

Goal—Staniowski, St. Louis; Bouchard, Atlanta.
Attendance—15,017.

MINNESOTA 3, PHILADELPHIA 4
First Period
1. Philadelphia, Dunlop 4 (Leach, Barber) 1:50
2. Philadelphia, Leach 9 (Barber, Wilson) 11:47
3. Minnesota, Sharpley 4 (Young) 18:35
Penalties—Brad Maxwell Min 0:52, B. Smith Min, Lapointe Pha majors 2:51, Bridgman Pha 3:00, Clarke Pha 8:46, Dupont Pha 16:54, Brad Maxwell Min major, Bridgman Pha minor, major 17:31, Parise Min, Wilson Pha 18:30.
Second Period
4. Philadelphia, Barber 12 (Leach, Wilson) 6:08
5. Minnesota, Zanussi 6 (Brasar, Young) 7:16
6. Minnesota, Zanussi 7 (Brasar, Bryan Maxwell) 7:43
7. Philadelphia, Bridgman 6 (MacLeish, Dunlop) 14:29
Penalties—Barber Pha 0:35, Sargent Min 2:37, Younghans Min, Hoyda Pha majors 7:50, Payne Min, Holmgren, Pha majors 13:50, Dupont Pha 15:31.
Third Period
No scoring.
Penalties—G.Smith Min, Hoyda Pha minors, majors 6:49, MacLeish, Pha 7:49.
Shots on goal by

Minnesota	4	7	3	—14
Philadelphia	6	7	7	—20

GoalMeloche, Minnesota; Stephenson, Philadelphia
Attendance—17,077.

	G	W	L	T	F	A	P
Norris Division							
Montreal	21	14	5	2	87	56	30
Los Angeles	18	9	8	1	71	61	19
Detroit	19	5	9	5	65	71	15
Pittsburgh	19	5	11	3	64	72	13
Washington	20	5	12	3	52	81	13
Adams Division							
Boston	19	11	4	4	82	58	26
Toronto	21	10	7	4	65	58	24
Buffalo	20	7	7	6	59	54	20
Minnesota	19	5	12	2	52	74	12
Patrick Division							
Atlanta	22	15	5	2	99	66	32
NY Islanders	19	13	3	3	88	58	29
NY Rangers	19	11	4	4	73	46	26
Philadelphia	21	10	7	4	67	62	24
Smythe Division							
Chicago	19	7	8	4	58	71	18
Vancouver	21	8	12	1	71	81	17
St. Louis	22	4	14	4	70	110	12
Colorado	21	3	14	4	58	102	10

Tonight's Games
Islanders at Vancouver
Philadelphia at Pittsburgh
Chicago at Montreal
Boston at Washington
Detroit at St. Louis
Los Angeles at Minnesota
Colorado at Toronto

Totem down to four

VANCOUVER (CP) - Roy Vinthers, Glen Pierce, Bart Longmore and Rolfe McCartney were the only rinks left in contention for the Totem Bonspiel title following quarter-final action Friday.

Longmore, of Victoria, advanced to today's semi-finals by upsetting veteran Glen Harper of Duncan 8-4.

McCartney, of Seattle, qualified by beating John Chorney, of Richmond6-5, and Pierce, of Vancouver, dumped Craig McLeod of Richmond 8-2.

Vinthers, of Vancouver, who won the British Columbia men's title in 1977, defeated Jack Finnbogason, of Vancouver, 11-8.

Sport today

FIELD HOCKEY

12:45 p.m. — Island Women's Association: Mariners vs. University of Victoria, Beacon Hill Park; Evergreens vs. Sanderlings, Windsor Park; Castaways vs. Sailors, Margaret Jenkins School.

2:30 p.m. — Island Women's Association: Sandpipers vs. Oak Bay, Oak Bay Oval; Spartans vs. Cowichan, Mount Douglas High; Hobbits vs. Rebels Red, Parkland High; Cowichan II vs. Rebels Gold, Duncan.

RUGBY

1 p.m. — Island Union, second division: Royal Roads vs. James Bay Athletic Association, Royal Roads; UVic Norsemen vs. Oak Bay Wanderers, UVic; Agrarians vs. Cowichan, Layritz Park; Vampires vs. Castaways, Belmont High.

1 p.m. — Island Union, third division: JBAA vs. Ebb Tide, Macdonald Park.

2:30 p.m. — Island Union, first division: Oak Bay Wanderers vs. JBAA, Windsor Park; Velox vs. UVic Vikings, Lambrick Park.

BASKETBALL

1 and 3 p.m. — Senior boys exhibitions: Belmont Braves vs. Windsor of Vancouver; Parkland vs. Britannia, Parkland High.

8:30 p.m. — Senior men's exhibition: Victoria Data-Tech vs. Vancouver Puccinis, Central High.

SOCCER

2:15 p.m. — Island League, first division: UVic Vikings vs. Gorge, Royal Athletic Park.

HOCKEY

8 p.m. — South Island Junior 'B' League: Lake Cowichan Bairds vs. Kerry Park Islanders, Lake Cowichan Arena.

8:30 p.m. — Western League: Victoria Cougars vs. Portland Winter Hawks, Memorial Arena.

Legion Blues topple Bairds

Wayne Proceviat, Barry Woods, Russ Kennedy and Murray Allen scored two goals each Friday night as Esquimalt Legion Blues trimmed Lake Cowichan Bairds 9-6 in a South Island Junior 'B' Hockey League game. Jim Entzminger added the final Blues' goal at the Esquimalt Sports Centre.

Rob Frost, with two goals, Ron Hughes, Glen Smith, Wayne Friesen and Barry Toporowski replied for Lake Cowichan.

Ron Allan stopped 33 shots in the Esquimalt nets while Shane Theobald had 35 saves for Bairds.

Morgan falters, Klatt sharp

DUNEDIN, N.Z. (CP-Reuter) — Roger Klatt of St. Albert, Alta., fired a supurb 65 Friday to climb within a stroke of the leader after two rounds of the Otago Charity golf tournament.

Mike Krantz of the United States fired his second straight 68 to stay alone at the top with a 36-holes score of 136 after sharing the first day's lead with three other players, including John Morgan of Victoria.

Morgan, however, slipped from contention when he blew to a 76 Friday and 144 total. Kelly Roberts of London, Ont., had a 75 for 149 while Gar Hamilton of Toronto was 78—152 and Bob Beauchemin of Victoria, 76—154.

True blue...and yellow too

MARCH, England (AP) — Colin Ruddock, long-time fan of the March town soccer team, has dyed his hair and beard yellow and blue, the club's colors.

The 39-year-old engine driver, who has followed the team of part-timers for 20 years, will be easily spotted today in the crowd at Swindon, where March plays in the first round of the English Cup.

"I want to look rather special," Ruddock said. "I shall also be wearing a blue and yellow boiler suit with matching shoes."

It's a big day for March, which has fought through the qualifying rounds and got a draw against Third Division Swindon.

The Third and Fourth division teams of the English League enter the knockout tournament at this stage. The First and Second division teams come into contention in the third round in January.

UVic hoop clubs extend streaks

LETHBRIDGE — Victoria Vikings and Vikettes have made it through one quarter of the Canada West University Athletic Association basketball season and, following Friday games at the University of Lethbridge, both still own perfect records.

Vikings made it 5-0 in conference play with a 96-68 victory over Lethbridge Pronghorns while Vikettes, also 5-0, handled Lethbridge Pronghornettes 68-54. Vikettes' win was their 65th consecutive in conference play, a mark that stretches over four seasons.

Six-foot-eight forward Reni Dolcetti, leading scorer in the CWUAA, had a big night for Victoria, slamming home 30 points. Dolcetti, who entered the fray averaging 19.5 points a game, connected on eight of 14 field-goal attempts and made 14 of 15 free throws.

Mickey Welder, who may have played his "greatest game ever" according to UVic coach Ken Shields, came up with 18 points while hitting seven of nine shots from the floor.

Lethbridge, which trailed 52-43 at the half, got 16 points from Perry Mirkovitch, third in the CWUAA last season. Rob Wilson also supplied 16.

Vikings, who out-rebounded Lethbridge 38-37, held Pronghorns to two points in the first eight minutes of the second half.

UVic forward Chris Hebb left with an ankle injury early in the game and will not dress when the clubs rematch tonight.

Rookie Jane Favali was a one-woman show for Vikettes, netting 30 points. Nearest to her was Michelle Belanger, with eight.

Canadian national junior team-member Luanne Hebb dressed but did not play due to a cold.

VIKINGS (96) — Reni Dolcetti 30, Mickey Welder 18, Robbie Parris 14, Ted Anderson 11, Gary Budd 11, Gerald Kazanowski 6, Ken Kirzinger 3, Chris Hebb 1, Ian Hyde-Lay 2.

LETHBRIDGE (68) — Perry Mirkovich 16, Rob Wilson 16, Ernie Hill 9, Walter Armsworthy 4, Mike Urban 4, Bruce Hamilton 4, Randy Haynes 1, Kelly Goheen 6, Jim Duxbury 2, Dave Adams 6.

VIKETTES (68) — Jane Boe 7, Jan Turner 2, Cindy Smith, Susan Shaw 6, Michelle Belanger 8, Tracy McAra 5, Brenda Smith 4, Patti Pesklevits 6, Jane Favali 30, Luanne Hebb.

LETHBRIDGE (54) — Cathy Van Dieven, Ruth Wilson 4, Sandra Bevan 4, Lynn Tilga 4, Tara Simpson, Val Cooper 4, Bev Hanna, Donna Hanna 14, Diane Turner 8, Julie Thibeault 12, Cathy Gorman 4.

Additional sport P. 26, 27 and 30

Sr. "A" Basketball
VICTORIA
DATATECH
vs.
VANCOUVER
PUCCINIS
Sat. 8:30 p.m., Sunday 1:00 p.m.
CENTRAL JR. HIGH
Sr. Men's Preliminary 6:45 p.m.
General Admission $1.00 11-25

Humans around Seattle Slew locked in bitter fight

Ex-trainer seeking annual breeding rights

By ED COMERFORD
Colonist-Newsday feature service

NEW YORK — Nobody can fault the horse. He is a noble specimen of an admirable breed. Anthropomorphism is a fallacy, scholars tell us — but what's wrong with attributing human qualities to animals? On those terms Seattle Slew is courageous, determined, generous, honest.

Best of all, since the Creator in His wisdom decreed that horses shall be mute, Slew does not complain, alibi or criticize. In his three years on the racetrack he did whatever the humans who controlled his destiny commanded him to do, always doing his best and often doing his job about as well as any horse that ever lived.

Not many humans ever have the honor to be associated with an animal as talented and magnetic as Seattle Slew. It should be a source of pride and joy. It hasn't worked out that way. For the humans around him, Slew's rise to fame has created controversy, dissension and bitterness.

Now, as the horse awaits removal to a Kentucky farm for a well-earned retirement at stud, he is the subject of a lawsuit. There is the longshot chance that he will be impounded in his Belmont Park stall as the infamous Cinzano was.

"I don't want that to happen, but it's out of my hands now," says Billy Turner, the former trainer whose lawyers are considering trying to obtain a court order to keep Slew in this jurisdiction.

Turner is suing the owners, Mickey Taylor and Jim Hill, for breeding rights to Slew.

Taylor is a young West Coast lumberman who has been lucky in business and lucky in racing. He and his wife Karen were extremely popular at first, hailed for projecting an attractive image of the sport in the media. Their aggressive commercialization of the horse changed all that. Other owners thought that hawking T-shirts like sidewalk pitchmen was a bit much.

Hill is a veterinarian who saw the potential of Slew when the colt was a homely, gawky yearling. Taylor got him at auction for $17,500, the biggest bargain in racing history. Hill's co-ownership was kept secret until after Slew won the Kentucky Derby. It resulted in his suspension as owner for a time by the New York State Racing and Wagering Board, which required him to give up his practice, since vets can't own racing horses in New York.

Hill picked Turner to be Slew's trainer; they were once such close friends that Turner is the godfather of six-year-old Jamie Hill.

Slew won his first nine races, the first to take the prized Triple Crown while still undefeated. Then, against Turner's advice, Slew was sent to a California race for which he was not prepared. He was a badly beaten fourth, the only time in his life that he was not a winner or close enough second to get into the photo.

The California debacle shattered the harmony in the Slew camp. Turner criticized the owners and last winter he was fired. It was, at the time, apparently as amicable as such separations can be. But Turner was embittered, and he has been critical of Slew's handling since then. Whatever feeling of friendship survived the breakup of the alliance has long since disappeared.

Now Turner is suing Taylor and Hill for the right to breed a mare to Slew annually. He speaks of it as a question of honor and undoubtedly he sees it that way. But there is also a lot of money at stake. Even before his recent remarkable comeback, Slew was syndicated for a then-record $12 million, 40 shares at $300,000 apiece. At today's inflated stallion values, Slew is worth every cent of it. Over the course of the horse's life the "free annual season" which Turner seeks could be worth half a million dollars.

Turner bases his claim on oral promises which he says were made to him, and on the custom of the racing industry.

He says the owners promised him breeding rights during Slew's spectacular rise, and repeated it at the time he was fired. Taylor and Hill deny that such a promise was ever made. (Taylor also denied reports that Doug Peterson, who replaced Turner, has been promised breeding rights.)

There is nothing in writing, so whether any promise was ever made, and if so, whether it can be enforced as a contract, is something for the lawyers to untangle.

Turner's second contention is that what he seeks is accepted practice. It is true that many owners, especially in recent years, have given such rewards to trainers for developing horses into champions. Turner cites Secretariat, Hoist The Flag, Wajima and Bold Forbes as examples.

But Taylor says it is far from a universal practice, that he can prove many owners of equine champions didn't give their trainers any breeding bonus. He and Hill see it as a favor, not a right, and are not in the mood to do their ex-trainer any favors.

It might become a long, sticky court case, increasing the acrimony and enmity among Slew's human associates. The horse deserves better than to finish his spectacular racing career as Exhibit A. "It's a bad thing for racing," Taylor said — and he's right.

"It's a shame it ever came to this," Turner said — and he's right.

Slew crosses finish line in last race - the Nov. 11 Stuyvesant Handicap at Aqueduct

CORDS
ENGINE SPECIALISTS YOUR HEADQUARTERS FOR MINTEX WATER PUMPS
2215 GOVERNMENT ST. 388-4212

Pre-Inventory SALE
EVERY ITEM REDUCED
SAVINGS FROM 10% to 25%
3 DAYS ONLY
Thurs., Nov.23
Fri., Nov. 24
Sat., Nov. 25
Examples:
AQUA GUIDE RDF Save $91 $294.00
PETER STORM SWEATERS Reg. $46 $42.00
SILVA UNIVERSAL COMPASS Reg. $59.95 $50.00
BOSUN'S LOCKER LTD
580 JOHNSON
386-1308
11-25

$15 - $15 - $15
45-GAL. OAK WHISKEY
—BARRELS—
PH 383-1328
Ken's Barrels and Scrap Metal Ltd.

BANKRUPTCY SALE
McKENZIE MALL
Shelbourne & McKenzie Sts.
ONE WEEK ONLY
9:30 a.m. - 9 p.m. Friday Nov. 24 & Dec. 1
9:30 a.m. - 5:30 p.m. Nov. 25 - Dec. 2
WESTPORT ATHLETICS LTD.
operating as
BODY N' SOUL
TOP LINE SPORTSWEAR & SHOES
● T-Shirts ● Sweat Suits ● Shorts ● Ladies Tennis Wear
● Good selection of shoes - All sizes
ALL ITEMS DISCOUNTED CONSIDERABLY TO ENSURE SALE
★ ALL CASH ★ ALL SALES FINAL
R.W. DENSON, TRUSTEE, Victoria, B.C.

Vancouver club here tonight

Cutler sets DataTech pace

Varick Cutler's contribution to Victoria DataTech is clearly pointed out in statistics released Friday by the senior 'A' men's basketball team.

The six-foot-eight recruit was expected to lead DataTech in rebounding. But coach Walt Burrows has gained an added bonus in Cutler's scoring touch.

He leads the club by a wide margin in rebounds with 104 and is tops in scoring with 145 points in six games, good for a 24.2 game average.

Cutler's play has helped DataTech to its strongest start ever and Burrows looks to improve his club's 5-1 exhibition mark this weekend against Vancouver Puccinis.

The clubs open their doubleheader tonight at 8:30, then close out the series Sunday at 1 p.m. Both games are slated for Central Junior High.

Puccinis are off to a slow start in the Dogwood League. They're 3-3 but tougher than the record indicates.

Jan Bohn and Derek Sankey are two reasons why.

Bohn, a six-foot-10 former University of B.C. Thunderbird standout, is expected to work against Cutler and Burrows expects Puccinis to throw Sankey, a 1980 Olympic team Team Canada prospect, against high-scoring Billy Loos.

Loos, another newcomer, is second on the DataTech scoring list with 135 points for an average of 22.5 a game. He's second in rebounding with 58.

Bob Burrows is third in scoring with a 14.8 average and has 17 assists while Mike Gains is third in rebounds with 35, and Dave Mulcahy, outstanding in his last three starts, has 31 rebounds and is averaging 10.5 points a game.

Chris Hall leads in assists with 22 and has 12 steals. Loos leads the club in that department with 14.

Mulcahy has the best shooting percentage—62 per cent—and is shooting 85 per cent from the line.

Brian Mckenzie, partially recovered from a knee injury, is expected to log some floor time this weekend. Brent Mullins and Jim Duddridge will miss the doubleheader because of holidays. And Ken Shields, coach of University of Victoria Vikings, is in Alberta for a Canada West doubleheader with University of Lethbridge.

	GP	Reb.	Pts.	PPG
Varick Cutler	6	104	145	24.2
Billy Loos	6	58	135	22.5
Bob Burrows	6	14	89	14.8
Jim Duddridge	4	13	47	11.8
Dave Mulcahy	6	31	63	10.5
Brian McKenzie	2	2	17	8.5
Dave Morgan	6	5	38	6.3
Mike Gains	6	35	34	5.7
Brent Mullins	4	10	14	3.5
Chris Hall	6	10	17	2.8
Brian Brumwell	2	10	4	2.0
Tom Sinnott	3	5	4	1.3

SCOPES
INTERNATIONAL KNIVES
574 Yates St. 383-2422

NOW OPEN
564 Yates St.
just below Government
SKI & RACQUET SPORTSWORLD SPECIALISTS
11-25

Get together again with good friends.

Brewed in B.C. by CARLING O'KEEFE BREWERIES

TOYOTA
METRO TACKLES INFLATION
SAVE A MINIMUM OF $650
A SPECIAL FACTORY PURCHASE OF
"Full Factory Warranty"
35
BRAND NEW CELICAS

ALL 50 TOYOTAS WILL BE SOLD!
FROM WEDNESDAY THRU SUNDAY!
SAVE A MINIMUM OF $1000
A SPECIAL FACTORY PURCHASE
OF EX-LEASE
4-DOOR and 2-DOOR
AUTOMATIC COROLLAS
15
COROLLAS
12 Month Warranty Available
100% Low Cost Bank Financing on the Spot O.A.C.

TOYOTA
METRO
625 FRANCIS ST.
386-3516
11-21

Bean snaps golf tie

MIYAZAKI, Japan (AP) — Andy Bean of the United States broke away from a Japanese co-leader with a two-under-par 70 Friday and took a two-stroke lead halfway through a $312,000 golf tournament.

The 25-year-old Bean, who won three major PGA tournaments this year, had a 36-hole total of 137, five-under par.

Playing against strong winds, the six-foot-four American, who was tied with Katsuji Kikuchi going into the second round, scored four birdies against two bogeys. Kikuchi slipped to 13th place with a 146 total after shooting a 79.

Graham Marsh of Australia and Isao Aoki of Japan shared second place with 139 totals.

American Bobby Wadkins was in a fourth-place tie with Bob Byman, also an American; defending champion Severiano Ballesteros of Spain, and Japanese pros Yoshitaka Yamamoto and Takashi Kurihara at 142.

BIKE SPECIALS
NOW
Use our Layaway for Christmas
Trades Welcome
Open Friday 'til 9 9-23x
RUSS HAY BICYCLE SHOP
2542 Government St.
384-4722

RENT A '79 ZEPHYR

FOR ONLY 12.95 (1st Day) PLUS GAS AND INSURANCE
Unlimited Mileage
We rent Fords and other fine cars
BUDGET RENT-A-CAR
5 locations in Greater Victoria
DOWNTOWN 388-5525
11-25

Rozelle eyed by planners of L.A. Olympic Games

NFL owners worried

By BOB OATES
Colonist-L. A. Times Feature Service

LOS ANGELES — Two reports about commissioner Pete Rozelle this week tended to shake up the people of the National Football League.

They heard first from California, where it was reported that those planning the Los Angeles Olympics want Rozelle to take charge of the 1984 Games as executive director.

Next, it developed that Rozelle hasn't flatly turned the Californians down. In an 11-word statement, he said: "I have no plans to make any change at this time."

These are reports that raise several questions. Why do the Olympic planners want Rozelle? Would he really take the job? What is there about the venture that would attract a man of his position and background?

No one in the league with the credentials to speak knowledgeably on the matter will discuss it. As attorney John C. Argue, chairman of the Olympic organizing committee, says: "The talk about Rozelle or any specific individual is premature."

Nonetheless, Argue's committee has commissioned a firm (Korn-Ferry International) to find a qualified leader. And Rozelle's is the first name to surface — aside from that of Lee Iacocca, the former Ford executive who moved to Chrysler this month and thus took himself out of the running.

Not that there aren't other candidates. The other day when the specifications for the Olympics opening were capsuled in a Morning Briefing 35 persons applied for the job before noon. As of Thursday there were more than 100 applicants.

The man who finally takes it will have one of the biggest and most prominent jobs in either U.S. or international sports for the next seven years — from early 1979 until well-after-the-end-of August-1984 pageant.

He will make many of the major decisions implementing a $200 million budget and affecting 20,000 employees.

"What we want is a super organized person," says Argue. "Ideally, he's a good planner, administrator and leader who works well with the media and other people of all kinds and brings to the job a knowledge of such diverse activities as television, negotiations, fund-raising, government relationships, and, of course, sports."

The permanent organizing committee, yet to be named, will have responsibility for policy, Argue says, adding that it will be the executive director's job to carry it out. But, he says: "The man should be strong enough and perceptive enough to formulate and recommend major policy himself."

In other words, what the committee envisions for the Los Angeles Olympics is an organization resembling a typical big American corporation with a board of directors and a president. Such a board sets policy and the president carries it out. Most boards, tend, however, to defer to a strong, smart, moneymaking president.

In the case of the 1984 Games, the organizing committee will be a nonprofit, charitable California corporation. And, instead of making money, the president (or executive director) will be entrusted to keep from losing it. But other than that, the Los Angeles Olympics will be big business, indeed.

And this explains the early groundswell of interest in Rozelle, who, as the NFL commissioner, has run a big, unique sports business for the last 18 years. The 28 NFL clubowners constitute his board of directors. But Rozelle has made, and carried out, most of the high-level policy since his appointment to the job in 1960.

Paul Zimmerman, former sports editor of The Los Angeles Times and an Olympics enthusiast since 1932, when he covered the last Los Angeles Games, says:

"Pete has just the right background and combination of qualities for the position. He has been a success all his life and no matter the assignment, he has never fallen on his face. Not many others can say that."

Now a public relations counsel for the Ross Moore Corp., Zimmerman says:

"In the 1950s when Pete was with the Macker Public relations organization, he worked on the Melbourne Olympics. I was there and saw the outstanding job he did."

It is entirely possible that the NFL would live as well without Rozelle. But the possibility of his departure has worried many owners. As one says, a successor of his stature is unlikely.

But that's the NFL's problem.

POTTERY
BEAUTIFUL HANDCRAFTED LAMPS
388-5335
10-28
sundial
479 B, Burnside Road East

Winner confirmed

LONDON (AP) — Hannu Mikkola of Finland was confirmed Friday as the winner of the Royal Auto Club rally and as over-all winner of the rally championship.

Mikkola led the Ford Escort works team to a one-two-three sweep in the British rally Thursday. It was his fourth win of the season and gave him a total of 60 points in the seven-round series.

Two other Ford Escort drivers, Britons Roger Clark and Russell Brookes, were in strong contention for the title until the RAC event.

But Brookes finished third in the rally, leaving him second in the over-all standings, and Clark, who retired from this week's rally after an accident, was third over all.

Mikkola, driving a Ford Escort, finished the Lombard-RAC in eight hours, 17 minutes, 23 seconds.

COLONY
CARLOS
JOINS THE GIRLS
NEXT WEEK

JERROLD REMOTE CONTROL MID-BAND TV CONVERTER

● CORDLESS
● ADAPTABLE TO ANY TV
● 6 EXTRA CHANNELS INCUDING NEWS AND WEATHER 24 HOURS A DAY, SPORTS, STOCK MARKET REPORTS AND KCPQ-TV, TACOMA
FREE IN-HOME DEMONSTRATION 595-7111
$169.95 NO INTEREST CHARGES, $10 DOWN, $19 A MONTH (9 MONTHS), FREE DELIVERY AND INSTALLATION
HOMARK MID-BAND TV CONVERTERS
P.O. BOX 6250, VICTORIA, B.C. 595-7111
11-25

COLORTRON'S GREY CUP SPECIALS!
(NOW OPEN FRIDAY NIGHTS 'til 9 P.M. UNTIL CHRISTMAS)

1979 RCA

$799.95
XL100 EXTENDED LIFE CHASSIS

1979 HITACHI

$799.95
LUMINAR ELECTRONIC LENS FULL BEAM COLOR

1979 ZENITH

$749.95
CHROMOCOLOR II REAL LIFE COLOR

1979 RCA

$499.95
XL100 EXTENDED LIFE CHASSIS

1979 QUASAR

$549.95
DYNACOLOR AUTO-COLOR SYSTEM

1979 HITACHI

$579.95
LUMINAR I FULL BEAM COLOR SYSTEM

EXTRA BONUS
With any of the above sets purchased before the Grey Cup, customer will receive a "Mid-Band" Converter at no charge.

● ALL SETS PURCHASED BEFORE 5:30 SATURDAY, NOV. 25th WILL BE DELIVERED IN TIME FOR THE GREY CUP GAME
● GET COLORTRON'S UNCONDITIONAL 3 YEARS PARTS and LABOR WARRANTY.

"SERVING THE PEOPLE OF VICTORIA FOR OVER 32 YEARS"
3180 HARRIET
(just off Burnside)
SALES AND RENTALS 383-9113
SERVICE 388-7885
OPEN FRIDAY NIGHT 'TIL 9:00
REGULAR HOURS TUES. to SAT. 9:30 to 5:30
HARRIET GORGE BURNSIDE DOUGLAS

ERWIN SHEA
General Manager
11-26

First Purchase B.C.'s best

RICHMOND — First Purchase, owned by Neil deMacedo of Victoria, was named Horse of the Year Friday night by the B.C. Breeders' Society.

The Kentucky-bred horse, winner of the B.C. Premier's Stakes at Exhibition Park this year, was also named champion among horses four years and up.

Two Bowls of Rice, owned by Ian Ross of Victoria, was co-winner of the award for best B.C.-bred thoroughbred, along with Vancouver-owned Command Module.

Five-Star General, owned by the Jawl Bros. of Victoria and winner of this year's B.C. Derby, was named three-year-old of the year, making it the second successive year a horse owned by the Island brothers has won the honor.

The Jawls' Smiley's Dream was the best three-year-old for 1977.

Grey Cup sidebars

TORONTO (CP) — The estimated 53,000 fans expected for Sunday's Grey Cup game at Exhibition Stadium won't enjoy instant replays on the stadium's new $1 million scoreboard.

Gord Walker Jr., stadium manager, says the stadium corporation and the Canadian Football League couldn't reach an agreement on the amount the stadium should pay for the film rights to show the replays.

One of the oddest souvenirs football fans can pick up this week is a book available at newsstands called The Complete Toronto Football Playbook, a spoof on Toronto Argonauts who had a dismal CFL season highlighted by bickering among team members, firings, and a 4-12 record.

Included in the book is an "official headcoach application form."

The book's first six pages describe a first-down running play, a second-down incompleted pass and a third-down punt. After that, the pages are blank.

CFL commissioner Jake Gaudaur says only Toronto and Montreal have made verbal bids for the 1980 Grey Cup game "and to all practical purposes we're locked into these sites." The successful bid will be announced during the annual meetings here Feb. 16. Regardless, the schedulemakers have set Nov. 23, 1980, as date of the CFL finale.

The 1979 Grey Cup game will be in Montreal on Nov. 25.

Volleyball favorites prevail

DUNCAN — Nanaimo and Esquimalt are the only unbeaten teams heading into today's second and final round of the Vancouver Island high-school boys' championships.

Nanaimo and Esquimalt are each 4-0 and two favorites to grab berths in the B.C. championship tournament at Mission next weekend. The top three teams emerging from round-robin play here go to the provincials.

Victoria High is in third spot with a 3-1 record while Spectrum is 2-2. Following are host Cowichan, Mount Douglas and Reynolds at 1-3.

Claremont brings up the rear at 0-4.

Following completion of the round-robin today, the top three clubs play off this afternoon for the Island title.

Hockey scores

AMERICAN
New Brunswick 3 New Haven 3
Philadelphia 8 Springfield 3
Nova Scotia 4 Rochester 3
ONTARIO MAJOR
Kingston 6 Sudbury 5
Sault Ste. Marie 6 Ottawa 5
Brantford 7 London 6
Kitchener 8 Toronto 5
Niagara Falls 6 Oshawa 2
QUEBEC MAJOR
Quebec 8 Laval 2
Montreal 9 Shawinigan 3
B.C. JUNIOR
Nanaimo 4 Langley 3

LINK CUBBON ON COOK LINK
CUBBON LINK
WEEKEND SPECIALS
OPEN SUNDAY 10-3:30
for your convenience
FREE COFFEE
GARD SITE SMOKE DETECTORS 15.88 each
Plus $3.00 rebate coupon from Gard Site
14/2 LOOMEX 250 ft. Roll 19.88 ea.
ECONO 2x4's lin. ft. 8¢
PRESTO LOGS 6 per ctn. 1.25 ctn.
WEATHERSTRIP SETS Wood and vinyl 2.97 per set; Aluminum and vinyl 4.83 per set
TORO TRIMMERS FOR DAD THIS CHRISTMAS Reg. 79.99 74.47
FREE COFFEE WHILE YOU SHOP
See Our VIDEO TAPES that show you how to: Panel A Room; Apply Ruff-It — Zee Brick; Install Celulfiber; Use Stanley Tools; Install Plastmo Gutter Systems
RUFFIT DOVER WHITE 11.87 per gal.
COLWOOD AND VICTORIA STORES ONLY!!
in COLWOOD 2650 Nobhill Rd. 474-1281
on COOK 1720 Cook St. 384-8181
STORE HOURS 9 A.M.-5:30 P.M. MON.-SAT.
on SALT SPRING ISLAND RAINBOW ROAD GANGES 537-5564
LINK CUBBON IN COLWOOD LINK

ONE ONLY!! VICTORIA'S BEST CAR BUY!

1978 FIAT 131 4-DR. SEDAN
Metallic blue, featuring all the 131 standard equipment such as radial tires, rear defroster, tinted glass. And, this Demo has automatic transmission. New Warranties.
● CONTINENTAL PLAN FINANCING
ONE ONLY $5795 DEMO!
SINCE 1964
11-25
Reg Midgley 736 CLOVERDALE 385-8756

ROBUST ● SAUCY ● RELIABLE ● LONG-LASTING
HUSKY 32 and 38
Husqvarna
Husky 32—the new hobby saw for amateurs with high demands, who want to use a chain saw often. For pruning. For cutting firewood. For building. For felling trees. For clearing. The saw for you is the new Husky 32. The robust, saucy, reliable and long-lasting hobby saw.
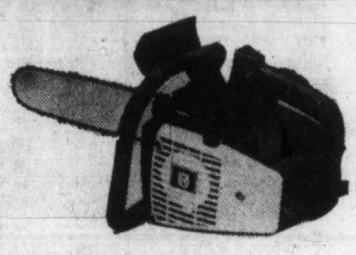
HUSKY 32 $189.95 14" BLADE
HUSKY 38 $257.50 16" BLADE
CHARGEX
TRADE-INS WELCOMED
ALF BECKER'S CHAIN SAWS 2981 TILLICUM 384-6414
11-25

Champion skaters eye future

Long association could be coming to its end

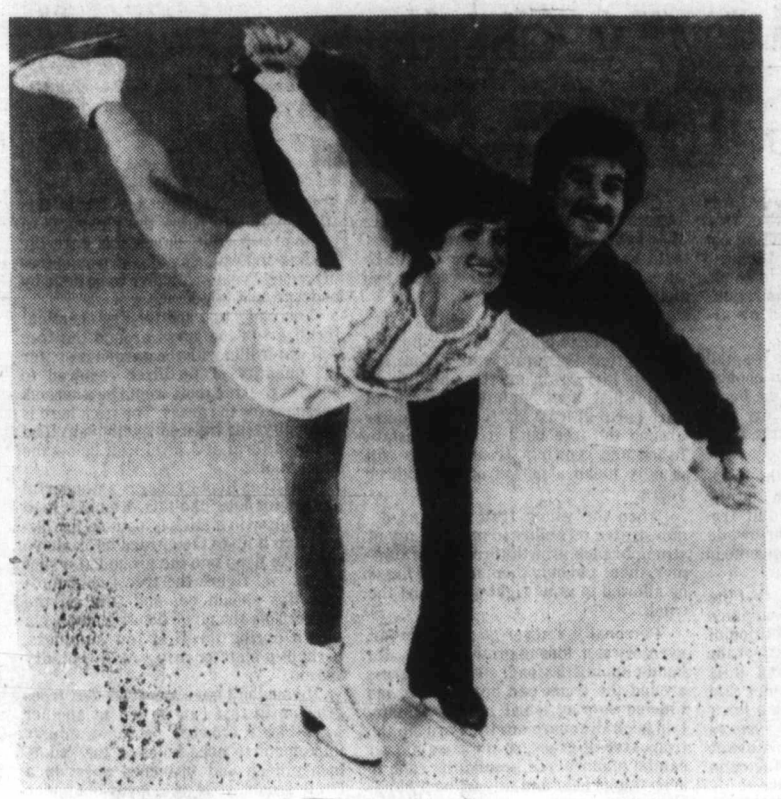

Lynn Nightingale and Ron Shaver have differing goals

MONTREAL (CP) — Lynn Nightingale of Ottawa and Ron Shaver of Hamilton are former Canadian figure skating champions whose careers have moved on parallel lines for the last 15 years, but they likely will take different courses in the years to come.

Although not as successful as world champion Karen Magnussen of Vancouver and world free skating champion Toller Cranston of Toronto, Nightingale and Shaver were an integral part of the Canadian figure skating scene from the early 1970s until after the 1977 world championships.

Nightingale, 22 and a former Victorian, was the upstart who, at 15, almost upset Magnussen for the Canadian title in 1973. Magnussen then won the world title and retired to professional ranks. Nightingale went on to dominate women's skating in Canada for the next four years.

Shaver, 27, made Cranston work for more than four years at national championships by finishing a close second to the Toronto athlete. Cranston had a tendency to sacrifice the technical aspects of free skating to further the artistic element. Shaver's excellence made Cranston balance the two.

Nightingale and Shaver joined Ice Capades after retiring as Canadian champions in 1977 but, in separate interviews, spoke of goals which indicate their long association could end when Nightingale's contract with the show expires after the 1979-80 skating season.

"Right now I'm principal coach with the show," said Shaver. "That means I go in and work with the principals and understudies every day.

"After I finish performing myself, maybe I'll be able to stay with the show in that capacity. How long I'll be performing I really don't know. I could say five or 10 years, but hopefully it will go on for quite a while."

Nightingale, however, does not look to a future linked to skating.

"I had a three-year contract and this is the second year," she said. "After that, if I still enjoy skating and if Ice Capades still wants me, I might skate for a year or two.

"But I don't know—it's something I'll have to contend with when I get there," she said.

"On the road it's really difficult to get into different projects. You skate eight shows in six days and travel to the next town on your day off.

"In the summer I just rent a cottage and water ski. I taught skating a little bit last summer, but I learned that I don't want to teach skating for the rest of my life.

"I've already skated for 15 years of my life and I think when I give up skating, I'll give it up altogether. After that I'm not sure what I'll do. I think I'd like to get into sports broadcasting on a local level."

Shaver said he has never been happier than he is now.

He missed the Canadian championships in 1975 and the Olympic Games and world championships in 1976 because of a recurring groin injury.

"Knowing what I'd gone through in the past few years as far as training goes—getting up at five o'clock, training for eight hours a day, taking jazz-ballet classes, working out with weights—it's a total commitment for a whole year, dedicating your whole life to the world championships.

"In 1977 I was ready to make that commitment. I wanted to do it for myself—I wanted to see how good I could be. I was pleased with the way I skated."

Regardless of the outcome, however, Shaver knew he would be moving on.

"I knew at that time there was something else I wanted to do. I had been looking forward to a career with a professional skating company quite a few years before this, and it was the next stage in my development as a skater. I was anxious to get into that."

Although many skating observers say an athlete's abilities deteriorate with professional companies, Shaver says the opposite has happened with him in Ice Capades.

"I think I'm a much better show skater and I think I've become a much better skater in general. Having to do 325 performances a year, I think I've become much more consistent. Very rarely do I go out and make a major mistake.

"Had I been this consistent when I was an amateur, I probably would have been a better skater.

"There's less pressure knowing that if you go out and make a mistake you haven't blown it for a whole year until the next Canadian or world championship. There's none of that type of pressure. Most of the criticism is self-inflicted now."

Nightingale agreed there is less pressure, but said that motivation is sometimes a problem.

"Sometimes it's very difficult to be up for a performance. You mentally fool yourself or play little games. With people in the audience it's easy, but if you're in Odessa, Texas—and there's nothing wrong about being in Odessa—nobody knows much about skating and you kind of provide the excitement for yourself.

"In amateur skating I always enjoyed the free skating and I still do. I like the performing part and skating in front of an audience. There's a kind of give-and-take that an audience has. If they get really excited about your skating, or even if you see people smiling, it's all worthwhile."

Rider quarterbacks 'wanted' men in CFL

TORONTO (CP) — Several Canadian Football League teams have expressed interest during Grey Cup meetings this week in acquiring Tom Clements or Condredge Holloway one of Ottawa Rough Riders' two premier quarterbacks.

"I'd be lying if I said I haven't been discussing the possibility with other teams, " Riders' general manager Frank Clair said following a meeting.

Clements led the eastern conference in passing and was instrumental in guiding the Riders to an easy first-place finish. Ottawa won 11 and lost only five games. And Holloway was used primarily in a back-up role.

Clements was at the throttle last Sunday in Ottawa's 21-16 loss to Montreal Alouettes in the eastern final and coach George Brancato was criticized for not inserting Holloway.

Inronically Holloway, who has had great success during his three-year stint in Ottawa coming off the bench and igniting the team, was named to the eastern conference all-star team over Clements.

Clair said neither one has expressed any desire to be traded and have endorsed the two-quarterback system.

"But there are so many factors involved," he said. "And if we did trade one I'd rather it be to a western club, since he wouldn't come back and kill you that often."

O'Ree is rookie candidate at 43

SAN DIEGO (AP) — Willie O'Ree is a step or two slower than when he broke the barrier as the first black skater in the National Hockey League in 1960. Now at 43, he is a candidate for rookie of the year in the Pacific Hockey League.

"I've been called the Jackie Robinson of hockey," says O'Ree. But unlike Robinson, Willie has spent his life, except for 43 games with Boston Bruins in the big league, skating in the minors.

After four years off the ice as a sales representative here, the Fredericton, N.B., native is making his comeback with San Diego Hawks because hockey has always been a part of him, and he loves it.

"I don't care whether you're making $10,000 or $100,000," he said. "There are easier ways of making money than playing hockey. You've got to love it."

He's lived it enough to ride buses in Ontario and Quebec and sit in drafty hotels in Calgary and Edmonton. He loved it enough to play professional hockey from 1956 until 1974 with only that fleeting fling in the NHL with the Bruins.

When O'Ree was in his prime, the NHL had just six teams. The fraternity was tough to crack, and he was black.

"The circumstances weren't right," O'Ree explains. "There were a lot of politics involved."

There were two black skaters in the NHL last season, Mike Marson and Bill Riley with Washington Capitals. This year Tony McKegney caught on with Buffalo Sabres.

"I think it's because you have to be oriented into the sport," he said. "If a kid wants to play baseball or basketball, he can just go to a sandlot and play. It's a lot easier to get facilities."

Always popular with the fans, O'Ree joined Los Angeles Blades of the Western League in 1961 and was one of their best. He played in San Diego with the WHL Gulls until his "retirement" in 1974.

"I'm just obsessed with this game," he said. "When I was a kid, I felt I had to play it. I think the speed attracted me.

"After being out of the game four years," he continued, "I didn't know if my body would accept it. Deep down, I didn't know if I could get back into this kind of competition."

The body seems to be adjusting as he skates with one of the Hawks best lines. The muscles are still tight and compact.

"When I'm out there," O'Ree says, "I don't think anyone thinks about how old I am. Half the time, you couldn't tell. As far as the other teams are concerned, I'm just another body that needs to be hit. I hit as hard as I can. That's the only way to play the game."

O'Ree

. . . . obsessed with game

Guards assigned African golfers

HANALEI, Hawaii (Reuter) — Security guards have been assigned to give around-the-clock protection to South Africa's two-man team at next week's World Cup golf championship, tournament director John Pietsch said Friday.

Pietsch said the organizers had taken the decision following a campaign to keep South Africa out of the competition by groups opposed to the country's racial separation policies.

The security force for the tournament had been strengthened by 10 — an increase of about 30 per cent — around the course to prevent trouble, Pietsch said.

The move follow resolutions passed this week by the council of the island of Kauai and local branches of the International Longshoremen and Workers Union and the Society of Friends (Quakers) calling for South Africa to be barred from the event.

The event had been scheduled to be held last July in Ireland but was switched to the Princeville Makai course on the island of Kauai after the Irish government refused to allow South African players into the country.

The change of dates has caused some major players to drop out of the tournament, including the original South African team of Gary Player last year's individual champion and John Bland.

The World Cup now clashes with the South African PGA, in which Player and Bland have decided to compete.

They have been replaced by Bob Verwey and Nicky Price.

Two-man teams from 47 countries have entered the four-day competition, which opens Thursday.

Dan Halldorson of Brandon and Dave Barr of Kelowna will represent Canada.

Uplands officers

Harvey Pinch was elected president of the Uplands Golf Club at the annual meeting this week.

Others elected were Chester Neilson vice-president, John Pierpoint men's captain and Jim Taylor vice-captain.

OK TIRE STORES
3030 NANAIMO ST.
386-3156
Turn off Finlayson at Trader's
master charge CHARGEX VISA
WOODWARD'S FINLAYSON NANAIMO HILLSIDE
SNOW TIRE CENTRE
RETREADS From 22.95 A78-13
NEW From 29.95 A78x13 11-11

Nov. 29 and Dec. 6
WINSDAY
tickets good for
Dec. 6
BIG BONUS PRIZES
TOTAL OF 100 OF $5,000.00 EACH

Twice traded by Francis Flames' star still leery

ATLANTA CP) — The same thing happened both times Emile Francis told Bobby MacMillan he had been traded.

"He just said the usual stuff," MacMillan recalls, "'I didn't want to do it, but, . ' "

But there were four centres ahead of MacMillan when both he and Francis were with New York Rangers. MacMillan stood behind Pete Stemkowski, Jean Ratelle, Walt Tkaczuk and Derek Sanderson on New York's 1975-76 depth chart, so Francis sent him to St. Louis Blues for defenceman Larry Sacharuk before that National Hockey League season began.

As fate would have it, Francis would follow MacMillan to the Blues when John Ferguson replaced him as general manager-coach in New York. And, as fate would have it, Francis would deal MacMillan again.

"I thought I was safe in St. Louis," said MacMillan, who was shifted to wing with the Blues. "I led the team in scoring one year and most of the next. Then—whacko—I was gone."

Gone to Atlanta, where he has been one of the keys to the Flames' success. In 52 games with Atlanta last season, he scored 52 points, including 31 goals, and following Tuesday night's 4-3 loss to Toronto Maple Leafs, MacMillan had 33 points including 13 goals.

That's 85 points in 73 regular season games, and it's no coincidence that since he came to the Flames they have lost just 22 times.

But while his career has rocketed, MacMillan remains reserved. Being traded can change a player's outlook on his profession.

"This isn't a safe business," says the 26-year-old Charlottetown native, who has found his niche as the right winger for centre Guy Chouinard—with whom he shared the NHL scoring lead—and Eric Vail. "I'm not even safe here."

He may not be safe from being traded, but he's a lot safer on the ice because of the flotilla of destroyers that patrols the ice in Atlanta uniforms.

"In St. Louis, even though Bobby was great competitively and even though he could skate really fast, he had absolutely no one to back him up," said Flames left wing Harold Phillipoff, who at six-foot-three, 220 pounds, is of average size for Atlanta. "Now he doesn't have to think about his own well-being because he's got us."

"We've got a big team and there's no doubt I get an extra 10 feet out there because of it," says MacMillan. "The first day I got here, Harold and Willi Plett (6-3, 205) came up and said, 'Don't you worry about anything here. If anybody does anything to you, just hit 'em over the head. We'll be right there to back you up.' "

It must be remembered, though, that Bob MacMillan must be caught before he can be hit, and that's no small order for opposing players.

"He's not really a big man, but his strides are deceptively long," says Phillipoff, who dwarfs the 5-11, 185-pound MacMillan but spends most of his time chasing him in practice. "His moves come at you so fast.

"A guy like Gil Perreault of Buffalo, he can do everything well, but if you slow him down by 10 miles per hour, he wouldn't be as exceptional.

"With Bobby, you must make a play on him in a hurry or he'll be around you. There isn't a defenceman in the league that wouldn't like to get him against the boards, but they've been trying since the season started and they haven't done it yet."

"A lot of the speed has to do with playing with Chouinard and Vail," says MacMillan. "Along with that, the whole club has confidence, and we're a pretty well-rounded hockey team.

"I don't hold anything at all against Emile," continues MacMillan, in his fourth full NHL season. "Last year, he felt the team needed a goaltender and he had to make the deal for Phil Myre. With the Rangers, he just decided to go with his veterans and I wasn't one of them.

"I still hope everything works out for Emile. I really respect him."

And now just about everyone in the NHL respects Bob MacMillan.

THERMAL ALCAN WINDOWS
Save you money from heat loss
Call: Doug Bowker, 652-3901
or Bus. 652-2761
NO OBLIGATION
Alcan Building Products
2-8

IT'S PLANTING TIME NOW!
ORNAMENTAL TREES
FLOWERING CRAB APPLE 10.95 ea.
PROFUSION — LISET — ROYALTY — FLORIBUNDA
DOGWOOD FROM 2.95 to 17.95
NUTTALLII — VARIEGATED — WHITE WONDER — WEEPING FLORIDA
SILVER BIRCH, THREE STEMMED CLUMPS
WEEPING WILLOW — LOMBARDY POPLAR
AUTUMN CHERRY
See Our Selection of B.C. Grown FRUIT TREES 5.95 ea.
SPECIAL OF THE WEEK
BULB CLEARANCE
UP TO 50% OFF
WHILE THEY LAST
ROSES 3.25 ea. 10 OR MORE $2.75 ea.
"GROW YOUR OWN" MUSHROOMS
with a KIT
ONLY 4.99 each
OPEN
9:00 a.m. to 8:00 p.m.
SUNDAY 9-5
658-8812
11-27
Elk Lake Garden Centre
5450 PAT BAY HIGHWAY—Just Beside Elk Lake
LISTEN TO GOOD ADVICE FROM HARRY HURN
SAT. and SUN. 8:41-11:26 a.m. 1:45-3:36 p.m. on CFAX

SALE
78 DATSUN DEMOS and COMPANY CARS
Priced $600 to $1300 Less than New

THREE POINT DATSUN
2620 GOVERNMENT at Hillside
385-6737
dlr. lic. 00740A

ATTENTION HOCKEY PLAYERS
are you interested in playing in a
NON-CONTACT HOCKEY LEAGUE
Starting Dec. 2
FOR REGISTRATION INFORMATION CALL
386-3261
BEGINNERS ONLY
MIXED CURLING LEAGUE
STARTING DEC. 2
FOR 16 WEEKS
SATURDAYS 2-4 P.M.
$30.00 per Curler
Includes free weekly instructions, films, brooms, windup banquet.
FOR REGISTRATION INFORMATION CALL
386-3261
11-27
ESQUIMALT SPORTS CENTRE

MORGAN

FRED BASSET

JUDGE PARKER

ARCHIE

RIP KIRBY

BLONDIE

MARY WORTH

HI and LOIS

KERRY DRAKE

MOMMA

M. V. Chesnut's Garden Notes

In one of my columns recently I was beating my big drum on behalf of fruit trees in the home garden, pointing out that these are not nearly as difficult to manage as some folks seem to think. The pruning and spraying operations are not all that complicated or arduous.

I realize, of course, that on a small city lot there may not be room enough for even a small fruit tree in the backyard proper, and in this case, my suggestion would be to plant it in the front lawn.

In this way, you combine the ornamental value of a shapely tree and the glorious feast of blossoms and fragrance in the spring with a worthwhile crop of home-grown fruit, so welcome in these days of high food prices.

I should point out, mind you, that the front lawn is not exactly the ideal place to plant a fruit tree. The competition of the grass, for one thing, may affect the growth of the young tree, and it is surprising how little of the summer rain showers will seep down through a thick mass of lawn grass and grass roots to the tree roots below. Lack of moisture at the roots is a definite limiting factor in the development of lawn fruit trees.

This is a temporary situation, however. Trees will thrive in a lawn if you can only nurse them safely through their young and formative years.

They must get enough food and water for their first few years, but once they get their roots well down, the competition of the lawn grasses may even be an advantage, making for sweeter and better colored fruit.

The simplest way around this problem is either to plant your tree in cultivated ground several years before the lawn is laid down, or, if planted in an established lawn, maintain a circle of bare earth at least six feet in diameter around the tree until it is well established and growing strongly. This will usually mean a period of about three years.

When the young fruit tree has demonstrated its ability to make plenty of strong branch growth through the summer, then, and only then, may the grass be allowed to grow right up against the trunk.

Personally, I never go quite this far, even with a strong-growing tree, for hand-clipping the long, straggling grass around the trunk can be a boring and time-consuming job. I prefer to maintain a small square or circle around the trunk free of grass, so the lawn mower can be manoeuvred around the edge to keep things neat and tidy without hand-clipping.

Suppose your lawn is already established and is of such dimensions that you can't afford a six-foot circle of bare ground in which to plant a fruit tree. It is still possible to enjoy the pleasures of home-grown fruit, but in this case the feeding and watering of your young tree in its early years will have to be done by underground injection.

You can't just scatter dry chemical fertilizer on the grass around the tree and water it in with the garden hose, for the quantity of fertilizer required to nourish the tree roots would be a serious overdose for the grass. The trick here is to supply your tree roots with plant food in liquid form at a level well below the grass roots.

The Roas Root Feeder is a wonderful gadget for jobs like this. You just load the thing with a stick of soluble fertilizer, hitch it up to the garden hose, shove the spike deep into the ground at a spot where you figure the tree's outermost root tips should be, and turn on the water. This should be done about once a month during the first few summers, perhaps a bit oftener in a really hot, dry season.

If you don't have a root feeder, trees growing in turf can be fed in another way. Use a crowbar or some similar implement to poke holes in the sod 18 inches deep and 18 inches apart in a circle around your tree, away out under the branch tips. Use a liquid fertilizer, pouring the solution into the holes, again about once a month through the growing season.

Melvin Maddocks

A young writer named Laurie Colwin has just published a novel called *Happy All the Time*. One reviewer could not believe her eyes. The title had to be ironic! So she read on, bracing herself for the Dirty Trick, waiting for the bomb within the bonbon to go off. The final page was turned, and what do you know? Happy beginning, happy middle, happy ending. Contemporary literature has produced few shocks more shocking. Our reviewer is still recovering from her O.D. of euphoria.

Only a couple of weeks ago Susan Sontag restated the standard aesthete's creed in the *New York Review of Books*. You have to be in a state of emergency — hanging upside down over the abyss, as it were — to see life truly. "It is melancholics who best know how to read the world," Miss Sontag wrote.

Is contemporary literature now about to pull back from the cliff and number a winner or two among its predestined losers and all-too-plentiful victims? Does Miss Colwin represent a voice of the future — in fact, an *avant-gardiste* not only in literature but in life?

The author of *Happy All the Time* explained to an interviewer that, in "looking at big things — the economy, foreign affairs — we have lost the art of looking at small things." Great happiness, she suggested, can come from small things, "like a Limburger-and-onion sandwich." In brief, "the secret of happiness is not making your expectations too high."

The Colwin code of Limburger-and-onion happiness may be described as the New Epicureanism. The best happiness is lying awake in bed in the morning, announced Samuel Johnson, defining once and for all the New Epicurean's credo. If the New Epicureanism prevails, "small is beautiful" will be modified into "small is happy."

Both ideas are, of course, un-American, as Americans up till now have understood beauty and happiness. Beauty, American-style, has meant a diamond as big as the Ritz — and happiness has meant being able to buy it.

The pursuit of happiness has been open to everyone — guaranteed. But the attainment of happiness has been regarded as a kind of fairy-tale reward: a kingdom, a princess, a legendary fortune won or bestowed because of extraordinary determination, extraordinary industry, or extraordinary luck.

Now along come people like Laurie Colwin, saying that happiness is not destiny but choice. Happiness is not a castle (existence: unverified) in another country but the dandelion in your own back yard. Happiness is simply wanting what one can get instead of what one cannot get.

New Epicurean happiness, it appears, is realistic rather than romantic, democratic rather than aristocratic. There is no reason why everyone can't have it. Why, it's almost as easy to have as unhappiness!

The New Epicureans' motto is: "I'm forever not chasing rainbows." They promise to become the great anti-inflation fighters of our time. They wear signs all over them declaring: "This way to sanity." After three and one-half centuries of going for broke, surely New Epicureanism is just what Americans need. Even if it becomes the next craze, it can't become a craze — it's too moderate.

Why, then, does it not seem enough — this lying in bed awake until one gets up for one's Limburger-and-onion sandwich? Maybe because we are incurable fantasists hooked forever on the grandiosity of the American Dream — driven by our compulsions and our guilts to achieve the more-than-human. But maybe, somewhere on the far side of the Limburger-and-onion sandwich, there are needs as well as obsessions. Maybe the New Epicureanism carries moderation too far.

Evidently we North Americans can't live with our ideals, but we can't seem to live without them either. Cultivate your garden, Voltaire modestly advised Candide, and Laurie Colwin modestly advises us. But we can't even cultivate our garden without wanting it to be the best of possible gardens in the best of possible New Worlds.

And, of course, Laurie Colwin may be one of the purest idealists of all. Happiness is a Limburger-and-onion sandwich — when you stop to think about it, idealism can't go much further than that.

Sydney Harris

Things I Learned En Route to Looking Up Other Things:

● That the human brain triples in volume after birth, the largest increase occurring in the first year of life. (No other species even approaches this extraordinary rate of post-natal growth.)

● That the U.S. now has the highest population growth rate of any developed country in the world. (The largest component of the population growth is illegal immigration, not births.)

● That during the several hundred years of recorded earthquake history, only 25 of 50 American states have been earthquake free.

● That the "Teddy Bear" began as a child's toy 75 years ago when a Brooklyn merchant made two little stuffed bears by hand and asked President Theodore Roosevelt for permission to name them after him.

● That every one per cent increase in home mortgage rates adds another eight per cent to monthly mortgage payments. (For most home purchases now, the buyer will pay more in interest than the price of the house itself.)

● That when Thoreau sought "seclusion" at Walden, he was only a mile or so from his parents' house in Concord. (His mother came over every Saturday and brought him cookies.)

● That the majority of members of symphony orchestras suffer some hearing impairment after years of steady playing with the ensemble. (Imagine how soon it will take for rock musicians to become deaf!)

● That the Dallas/Fort Worth airport is as large as all of Manhattan. (What's 22 square miles in the heart of Texas?)

● That "French" high cuisine was Italian to begin with. (It began when Catherine de Medici brought French cooks to Paris.)

● That the condor, about the largest existing bird of flight, cannot fly at all until it is a whole year old. (The adult condor is said to be able to do without food for as long as 40 days at a time.)

● That the taciturn Calvin Coolidge, the U.S.A.'s most laconic president, was actually named "Class Orator" in his senior year at Amherst.

● That if world population had stabilized in 1950, the present food supply could feed *everyone in the world at U.S. standards.*

● That overflowing waterways (technically called "riverine flood") are the nation's most devastating natural hazard, wreaking more havoc in more states than any other natural disaster, with an average yearly damage or destruction of 400,000 buildings costing more than $3 billion to replace.

James Bacon's Hollywood

HOLLYWOOD — The **Gig Young** mystery grows.

Dong Kingman, world famous Chinese artist and one of Gig's closest friends, was in town for Gig's funeral.

Dong, who lives in New York, told me that he often dined with Gig and his young bride, **Kim Schmidt.**

"I took them many times, when she was his girlfriend, to Chinatown. Kim owned an art gallery in Hong Kong. The last few times Gig came alone. I sensed there was something wrong in the marriage, but I never said anything and neither did Gig."

Gig and Kim Schmidt had only been married three weeks when the apparent murder-suicide took place. All of Gig's friends in town, to a man and woman, say that he was too gentle a man to fool around with a gun.

See where **George Burns'** girlfriend **Lisa Miller,** will be one of the writers for *George Burns 100th Birthday Party,* a CBS-TV special taping next month.

George, who isn't quite 100, acts like he's 50. Lisa, a young schoolteacher, used to go with George, and then she married a fellow her own age. She left him and came back to George.

There's talk of erecting a statue of George in Sun City.

according to GUINNESS

The oldest known industry is flint knapping, involving the production of chopping tools and hand axes, dating from about 1,750,000 years ago.

From The Guinness Book of World Records ©1977 Sterling Pub. Co., Inc. ®Guinness Sup. Ltd. Dist. by Universal Press Synd.

WE THOUGHT YOU SHOULD KNOW. . .

1978 DODGE D200 SWEPTLINE PICKUP

You Get: —
- 131" Wheelbase
- 360 V-8 motor
- Automatic
- Power steering
- Power Disc brakes
- Custom radio
- H.D. Shocks
- Spare wheel and tire
- and more
- Stock No. 6683

SALE PRICE **$6696** Brand New

1978 DODGE D100 "CLUB CAB"

YOU GET:
- 149" wheelbase
- 360 V8 motor
- Automatic
- Power steering
- Power disc brakes
- Rear flip seats
- Custom radio
- Spare wheel and tire
- and much more
- Stock No. 6775

BRAND NEW

SALE PRICE **$6996**

1978 DODGE B200 FUNCRAFT WINDOW VAN

YOU GET:
- 127" Maxivan
- 360 V8 motor
- Stock No. 6782

FULLY EQUIPPED PLUS FUNCRAFT RAISED ROOF and PANELLED INTERIOR

SALE PRICE **$9999** BRAND NEW

1979 DODGE B100 VAN "MOPAR"

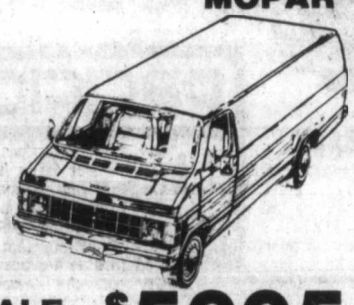

YOU GET:
- 109" wheelbase
- Slant 6 motor
- Dual bucket seats
- Door and glass package
- Spare wheel and tire
- and more
- Stock No. 6310

BRAND NEW

SALE PRICE **$5995**

1979 DODGE UTILINE PICKUP "THE EAGLE"

YOU GET:
- 131" wheelbase
- 318 V8 motor
- Automatic
- Power steering
- Power brakes
- Custom radio
- Rear step bumper
- Spare wheel and tire
- Sport stripes
- and more
- Stock No. 6315

BRAND NEW

SALE PRICE **$6996**

1979 DODGE RAM CHARGER 4X4 WAGON

YOU GET:
- 106" wheelbase
- 360 V8 motor
- Automatic
- Sure grip differential
- Power steering and brakes
- Custom radio
- Sunscreen glass
- Tilt steering column
- Tutone paint
- Spoke wheels
- 4 wheel drive
- and much more
- Stock No. 6325

BRAND NEW

SALE PRICE **$11,444**

USED TRUCKS . . . GREAT SELECTION, ALL MAKES

CHEVROLET '70
C10 ½ TON PICKUP
V8 motor, automatic, power steering and brakes, radio, canopy.
Stock No. 83191
$2494 SALE PRICE

DODGE '75
D100 PICKUP
V8 motor, automatic, power brakes, tutone.
Stock No. 8466
$2992 SALE PRICE

VOLKSWAGEN '75
WINDOW VAN
4 cylinder, 4 speed, radio.
Stock No. 8339
$2992 SALE PRICE

FORD '75
COURIER PICKUP
4 cylinder, 4 speed, radio, plus canopy.
Stock No. 63081
$3494 SALE PRICE

DODGE '75
D600 with HIAB HYDRAULIC HOIST and DUMP BOX
plus winch, only 8,000 miles.
Stock No. 8393
$14,999 SALE PRICE

TOYOTA '76
HILUX PICKUP
4 cylinder, automatic, radio, sun roof, console, step bumper, long box.
Stock No. 8306
$3593 SALE PRICE

DODGE '76
SPORTSMAN CUSTOM MAXI WAGON
V8, automatic, power steering, power brakes, radio, tinted glass, 12 passenger seating.
Stock No. 8327
$5995 SALE PRICE

DODGE '77
D100 ½ TON
V-6, automatic, power steering, power brakes, radio.
Stock No. 67871
$4696 SALE PRICE

DODGE '77
D100 PICKUP
6 cylinder, automatic, power brakes, radio, step bumper.
Stock No. 8496
$4898 SALE PRICE

DODGE '77
D200 ¾ TON PICKUP
6 cylinder, 4 speed, radio, power brakes, power steering.
Stock No. 67781
$4994 SALE PRICE

FORD '77
F250 PICKUP CLUB CAB
V8, automatic, power steering and brakes, radio.
Stock No. 8341
$4994 SALE PRICE

DODGE '77
B100 VAN
V8, automatic, power steering, power brakes, radio, dual bucket seats.
Stock No. 8340
$5555 SALE PRICE

DODGE '77
D300 CAB and CHASSIS
V8, automatic, power steering, power brakes, radio, 159" wheelbase.
Stock No. 8320
$6596 SALE PRICE

CHEVROLET '77
CUSTOM 4X4 PICKUP
V8, automatic, power steering, power brakes, radio.
Stock No. 21362
$6996 SALE PRICE

DODGE '77
RAM CHARGER 4X4 WAGON
V8, automatic, power steering, power brakes, radio with stereo.
Stock No. 8966
$7696 SALE PRICE

DODGE '78
D100 PICKUP
6 cylinder, automatic, power steering, radio.
Stock No. 8311
$5595 SALE PRICE

DODGE '78
B100 VAN
6 cylinder, 3 speed, dual bucket seats.
Stock No. 8336
$5595 SALE PRICE

DODGE '78
D100 PICKUP
V8, automatic, power steering and brakes, radio, sport stripes, utility box.
Stock No. 8310
$5595 SALE PRICE

11-25

ENSIGN CHRYSLER PLYMOUTH

Plymouth CHRYSLER dodge trucks SALES/SERVICE

YATES AT COOK **QUADRA at CALEDONIA**

386-2411

(Dealer Licence) 495A

Bay Meadows racing

SAN MATEO, Calif. — Results of Friday's thoroughbred racing at Bay Meadows and entries for today:

FIRST RACE
Time: 1:48 1/5
Winners Dreams (Diaz) $18.00 $9.80 $6.20
Solid Sister (Galarsa) 9.80 6.00
Size Eight (Yaka) 3.20
Scratched — Bee My Honey.

SECOND RACE
Time: 1:46 3/5
Malarkey Jim (Pauline) $42.80 $12.40 $6.20
Prince Diablo (Archuleta) 3.80 3.20
Mister Rivet (Murphy) 3.80
Daily Double — (6-6) Paid $296.80
No scratches.

THIRD RACE
Time: 1:45 2/5
Donuts To Go (Volzke) $17.80 $9.00 $4.80
Hotelier (Mahorney) 6.80 4.40
Port Aglow (Auten) 3.40
$5 Exacta — (1-6) Paid $413.50
No scratches.

FOURTH RACE
Time: 1:12 4/5
Noble Champion (Ramirez) $15.00 $8.40 $5.80
Sailing for Holme (Caballero) 5.60 4.80
Khal Rage (Ra Baze) 8.40
Scratched — Wild Tom, Figaroon, Poppy Vee, You'll Like Me.

FIFTH RACE
Time: 1:12
Filly Dache (RM Gonzalez) $14.40 $6.40 $4.60
Space (Archuleta) 7.40 5.00
Vasy Vasy (Diaz) 6.00
$5 exacta — (5-7) Paid $181.50
Scratched — Worthy Cause, Brutal Orbit, Fleet To Win, Galvanic.

SIXTH RACE
Time: 1:38 3/5 (slow)
Wishing Well (Volzke) $20.60 $8.60 $5.20
Gambier Bay (Ra Baze) 6.20 4.60
Sweet Justice (Caballero) 3.80
Scratched — Sleante Gael.

SEVENTH RACE
Time: 1:44 1/5 (clear & good)
King Steven (RM Gonzalez) $13.40 $5.80 $3.80
Low Lie (Ramirez) 4.20 3.20
Merry Mac (Yaka) 4.20
$5 Exacta — (1-5) Paid $124.00.
No scratches.

EIGHTH RACE
Time: 1:12
Rhonda F. (W Mahorney) $10.00 $6.20 $4.60
A-Mite High (MS Murphy) 11.00 5.60
Scotts Princess (F Olivares) 3.60
No scratches.

NINTH RACE
Time: 1:46 2/5 (clear — slow)
Ed's Ahead (R Yaka) $19.20 $8.00 $5.00
Al Jay (RM Gonzalez) 8.40 5.60
Game Steel (T Burkes) 4.40
$5 Exacta — (6-8) Paid $282.50
Attendance 14,303. Handle $2,014,759.
Scratched — Winter Sun, Fancy Phillips, Dynamax.

Entries

FIRST RACE: $3,500 clmg 3 & up wy fur.
Dynamax (Gomez) 114
Yukon Charlie (S Murphy) 114
Citadel (Hamilton) 114
Honeys Hope (M Gonzalez) 114
God of Storms (Leonard) 114
X Fancy Phillips (Auten) 109
X Monday Special (M Pauline) 112
Paper Asset (M Chapman) 114
Peacock Ali (Cuthbertson) 114
Winter Sun (Winick) 114

SECOND RACE: $5,000 clmg 3 & up 6 fur.
Donangelo (Hamilton) 114
X Shakemup (Haversack) 112
Paris Rouge (Burkes) 114
Happy Minute (Castenada) 114
Tikowine (Gonzalez) 114
Molly Muffin (Baze) 111
Free Knight (Munoz) 114
Ben Cheese (M Colaneri) 117

THIRD RACE: $6,500 clmg 3 yo 6 fur.
Five of Hearts (Galarsa) 114
Check for Two (Ochoa) 117
Dumpty's Nite (Schacht) 114
Rapps Shanks (M Chapman) 114
Nekes Two (Gomez) 114
Upper Edge (Archuleta) 114
Cherub King (S Murphy) 114
Last of the Pappas (Yaka) 117
X Secret Courier (M Pauline) 109
America Cowboy (Diaz) 114
Plum Irish (A Baze) 114
Misty Mountain (Ochoa) 114
X Dynamite Dan (Haverack) 109
X Dreamy Knight (Auten) 109

FOURTH RACE: $8,000 clmg 3 & up 1 1/16 mi.
Bok Lun (Diaz) 114
Salty Pitcher (Gonzalez) 114
Saturino (Toro) 114
Space Away (Volzke) 114
Majestic Monarch (Baze) 114
X Midnight Rehearsal (Pauline) 109
X Hineman (Auten) 106
X Leim Roar (Haversack) 109

FIFTH RACE: $8,000 clmg 3 & up 1 1/16 mi.
Ye Little (Galarsa) 114
Sir Commander (Ochoa) 114
Sir Honor (Frazier) 112
Gran Raul (Mahorney) 114
Streakin It (Mercado) 114
Craig's Lad (Cuthbertson) 114
Hail Strad (Gomez) 112
Dapper Don (Baze) 114

SIXTH RACE: $9,000 clmg 3 & up 6 fur.
Gentle Stroke (Diaz) 114
Red Sensation (Ochoa) 116
Giddy Up Go (Baze) 114
Magic Merlin (Volzke) 116
Finite (Winick) 116
X Cup of Merc (Pauline) 109
Red Tag Special (Yaka) 114
Maco (Mahorney) 116

SEVENTH RACE: $7,000 clmg 3 & up 6 fur.
Bensadream (M Colaneri) 114
Aegeans Dancer (Munoz) 114
Nasdaq (No Boy) 114
Classy Hap (Wilburn) 114
Another Whirl (M Gonzalez) 114
X Lucky Lester (M Pauline) 109
Beyond the Reef (Yaka) 114
Kinevil (Galarsa) 114
Tims Cadillac (No Boy) 114
Nearcolite (Lawless) 114
Galavanting Guy (S Murphy) 114
Sweets Son (Castendada) 114
River Lad (Hamilton) 114
Sherry Knight (Mahorney) 114
Safespeed (Archuleta) 114
Eagle Mate (Yaka) 114

EIGHTH RACE: $50,000 added 3 yo 1/16 mi.
Shagbark (Toro) 113
Quip (Lipham) 112
Cetacean (Volzke) 110
Kamehameha (Chapman) 123
Dynolite (Frazier) 110
Marching Duke (Mercado) 114
Capt. Don (Moreno) 123
A-Sea Ride (Galarsa) 114
Noble Bronze (Castenada) 119
Willie Steel (Yaka) 112
El Fantastico (Shoemaker) 114
T.K.O. Joe (Diaz) 110
Berts Bob (Czarneski) 112
A-Brash Prince (Galarsa) 113

NINTH RACE: $8,000 alw 3 & up mi.
X Main Gallant (Pauline) 109
Buena Ruler (Leonard) 119
Steal A March (Frazier) 122
Countryman (Mahorney) 114
Granja Mimado (Burkes) 114
Bragado (Diaz) 114
Hoot Will (Munoz) 110

x Apprentice Allowance

SELECTIONS
1. Citadel, Winter Son, Dynamax.
2. Paris Rouge, Ben Cheese, Tikowine.
3. Dumpty's Nite, Plum Irish, Nekes Two.
4. Saturino, Leim Roar, Hineman.
5. Sir Honor, Ye Little, Gran Raul.
6. Giddy Go Up, Maco, Finite.
7. Nasdaq, Kinevil, Aegean's Dancer.
8. Cetacean, Quip, Capt. Don.
9. Steal A March, Bragado, Countryman.

ONE BEST: DUMPTY'S NITE

The Original Knight
SOLUNAR TABLES
When To Fish Or Hunt

According to the Solunar Tables calculated for this area, the best times for hunting and fishing for the next two days will be as follows (times shown are Pacific Standard):

Minor	Major	Minor	Major
A.M.		P.M.	
TODAY			
12:20	**6:50**	12:45	**7:10**
TOMORROW			
1:00	**7:30**	1:25	**7:55**

Minor periods, shorter duration, light type.
Major periods, lasting 1½ to 2 hours are shown in bold.

WHA

	G	W	L	T	F	A	P
Cincinnati	21	12	7	2	87	77	26
New England	19	9	6	4	81	73	22
Quebec	20	10	9	1	80	75	21
Edmonton	18	10	8	0	64	59	20
Winnipeg	20	9	9	2	84	74	20
Birmingham	17	8	8	1	72	67	17
Indianapolis	17	2	13	2	46	88	6

QUEBEC (3) — Marc Tardif (15th), Alain Cote (3rd), Paulin Bordeleau (3rd). EDMONTON (4) — Brett Callighen (5th), Dennis Sobchuk (5th), Steve Carlson (4th), Dave Hunter (2nd). Attendance — 13,175.

INDIANAPOLIS (5) — Renald Leclerc (2nd), Wes George (1st and 2nd), Gary MacGregor (3rd and 4th); CINCINNATI (8) — Rick Dudley (9th), Chuck Luksa (5th), Jamie Hislop (11th), Mike Gartner (8th and 9th), Peter Marsh (14th), Barry Legge (2nd), Robbie Florek (10th). Attendance — 9,725.

Skate wins rich futurity

LAUREL, Md. (AP) — Skate led all the way for a length victory over Double Reefed in the 48th running of the $57,281 Maryland Futurity, the richest 1978 race for Maryland thoroughbreds, at Laurel Race Course Friday.

Ridden by Rudy Turcotte of Grand Falls, N.B., Skate posted a 1:39 clocking for a mile and paid $3.20, $2.80 and $2.40 as the favorite among seven 2-year-olds.

The son of Rambunctious, sire of last year's winner Ten Ten, amassed $25,368 in winning his first stakes race for owner Alfred Vanderbilt.

COLONY
CARLOS
JOINS THE GIRLS
NEXT WEEK

CHRISTMAS Gifts

THE DOGWOODS

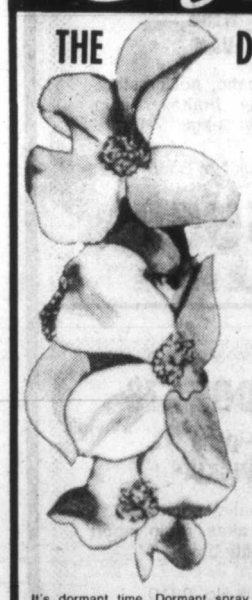

"White Wonder"
A choice small tree for any garden, white flowers are up to 6" across, tremendous red fall color, slight weeping habit. Choice of 8' trees, each 15.95

"Pink Dogwood"
Beautiful 10'-15' tree in sun or shade area, 2-3 inch showy star-like flowers appear before the leaves in spring. 4-5 ft., each 15.95

"Variegated Natives"
Leaves are attractive yellow and green, otherwise the same as the native. Can be counted on for fall and spring blooms. 7-8 ft., each 15.95

LEAVES ARE OFF . . . DORMANT TIME
It's dormant time. Dormant spray kits contain 16 oz. Orthorix (superior lime sulphur) and 16 oz. Volck Oil. Spray in dormant season for peach leaf curl.
KITS ONLY 4.98

GIVE A GIFT CERTIFICATE IN ANY AMOUNT

LIVING XMAS TREES
Don't be disappointed! Tag yours. Firs, spruce, pines. A good selection.

PLAN A LIVING GIFT
Browse through our beautiful greenhouse. We have a large selection of tropicals, wicker baskets, decorations and pots.

Cedar Hill NURSERY and GARDEN CENTER
CHARGEX
9-5:30 DAILY — 10-5 SUNDAYS
1550 CHURCH AVE. 477-2658
Half block West of Shelbourne
(Directly behind the new Cedar Hill Shopping Mall) 11-25

Gowsell romps to title round

CALGARY (CP) — World junior curling champion Paul Gowsell of Calgary counted four on the first and seventh ends and went on to rout defending bonspiel champion Rick Folk of Saskatoon 12-6 Friday to qualify for the championship round of the $35,000 Calgary curling classic.

Advancing with Gowsell through the B event was Don Molesky of Calgary who shaded Hec Gervais of St. Albert, Alta., 7-5.

The losses dropped Folk and Gervais to the C event where four more berths are available in today's eight-rink playoff for the top prize of $12,000. Saskatoon's Ron Mills and Doug Wankel of Elbow, Sask., qualified Thursday through the A event.

In C event play, three-time world champion Ron Northcott of Calgary kept his playoff hopes alive with an 11-7 win over Paul Savage of Toronto, while current world champion Bobby Nichols of Superior, Wis., dropped from the competition after losing 10-8 to Gil Svensen of Leduc, Alta.

Calgary's Gary Tronnes, Jim McCullough and Frank Morissette also remained alive with victories. Tronnes shaded Regina's Sam Richardson 5-4, McCullough eliminated Greg Balderston of Saskatoon 7-5 and Morissette edged Bob Pickering of Milestone, Sask., 6-5. In another game, Bob Hawkins of Edmonton edged Lyle Davis of Lethbridge 6-5.

★ ★ ★

BOLOGNA, Italy (AP) — **Peter Fleming** of the United States eliminated top-seeded American **John McEnroe** 6-4, 6-1 Friday and entered the finals of a $50,000 international indoor tennis tournament here. In today's finals, Fleming will meet Italian **Adriano Panatta**, who ousted Zeljko Franulovic of Yugoslavia 5-7, 6-3, 6-3 in the other men's singles semi-final earlier in the day.

★ ★ ★

BUENOS AIRES (AP) — Top-seeded **Corrado Barazzutti** of Italy struggled to a 6-4, 6-7, 6-3 victory over Brazil's **Carlos Kirmayr** in the $175,000 Argentine Open Grand Prix tennis tournament Friday while two other favorites scored easier victories.

Barazzutti advanced to the semi-finals against Victor Pecci of Paraguay, who won by default over third-seeded Jose Higueras after the Spaniard aggravated a collar bone injury in a practice session. Second-seeded Harold Solomon of the United States beat Chris Lewis of New Zealand 6-3, 6-2 and will play in the semi-final against fourth-seeded Jose Luis Clerc of Argentina, who defeated Ricardo Ycaza of Ecuador 6-3, 6-3.

★ ★ ★

DETROIT (AP) — **George Wilson**, 64, the last man to coach Detroit Lions to a National Football League championship, is dead of a heart attack, it was announced Friday.

One of the top ends in the NFL during his playing days with Chicago Bears, Wilson served several years as a Lions assistant before taking over the top spot from Buddy Parker in 1957. The Lions won the NFL championship that year. Wilson remained with the team until the end of the 1964-65 season, and after a break took over the top coaching job with Miami Dolphins for three seasons.

Sport digest

He retired to enter the real estate and construction business in Florida and operate a golf course near Miami.

★ ★ ★

SAO PAULO, Brazil (Reuter) — **Ray Floyd** of the United States increased his lead to three strokes in the Brazilian Open golf championship Friday when he shot a second-round 69 for a two-day total of 135. **Jim Nelford** of Burnaby is 13 shots back at 148. Nelford shot a two-over-par 73 Friday to go with his opening-round 75.

VALLETTA, Malta (Reuter) — **Joe Johnson** of Britain and **Cliff Wilson** of Wales Friday shared the first 10 frames in the final of the world amateur snooker championship.

★ ★ ★

TOKYO (Reuter) — Young American star **Tracy Austin** and Czechoslovakian **Martina Navratilova** won through to the women's final in a $125,000 invitation tennis tournament Friday. Austin, 15, outplayed Kathy May, also of the United States, 6-3, 6-2, and the left-handed Navratilova overpowered Virgina Ruzice of Romania, 6-4, 6-3.

★ ★ ★

MANILA, Philippines (AP) — **Peter Feigl** of Austria upset second-seeded **Tom Gorman** of the United States, 6-2, 6-2, in a quarter-final match in the $75,000 Philippine International Grand Prix tennis tournament Friday. The victory enabled Feigl to secure a semi-final berth against third-seeded **Brian Teacher** of the U.S., who disposed of compatriot Terry Moor, 6-3, 6-3.

American Mike Cahill, who scored successive upsets over top-seeded Australian John Newcombe and two-time Philippine Grand Prix winner Ross Case of Australia in the first two rounds, succumbed to unseeded Peter McNamara of Australian, 7-6, 6-0.

BRASS BEDS
PURE BRASS, PERMANENT FINISH
388-5335
sun dial
479 B, Burnside Road East

GUN CASES
INTERNATIONAL KNIVES
574 Yates St. 383-2422
11-25

GET ALL THESE STANDARD FEATURES AND SAVE $683.00 OVER THE '79 PRICES

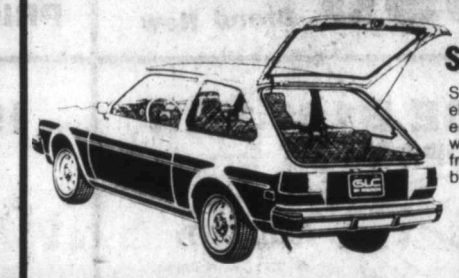

STANDARD FEATURES:
Split rear seats, electric hatch release, electric rear window wiper and washer, tinted glass, locking gas cap, whitewalls, electric rear window defroster, power assisted front disc brakes.

'78 MAZDA GLC HATCHBACK
$4695

PACIFIC mazda PEUGEOT
810 Johnson 385-1451
11-25

Woodward's
SATURDAY BIG BUYS

LAST BIG DAY OF WOODWARD'S STORE-WIDE CHRISTMAS GIFT SALE

Leather-Look Vinyl Handbags
What's the big news this Saturday? Handsome leather look vinyl handbags at one low Big Buy price! There are many styles to choose from, so you're sure to find one to match your wardrobe.

Small Leathers
Tuck away savings with our great Big Buy price in small leathers! Choose from a variety of styles, including French and clutch purses for ladies and billfolds and credit card cases for men. They're all beautifully crafted — and beautifully priced; just in time for Christmas savings. In assorted colors.
Woodward's Ladies' Accessories

Gold Jewellery
All that glitters is gold, during this Saturday Big Buy! Save on a wide selection of 10 Karat gold jewellery to please her, with special values to delight you. Choose from 15", 16" or 18" chains, in box link, serpentine, curb link and other styles, or from a good range of bracelets.
Woodward's Jewellery

Personal shopping only. No mail, phone or C.O.D. orders. Store hours: 9:30 - 5:30.

The Daily Colonist.

Section Three Saturday, November 25, 1978 Page 31

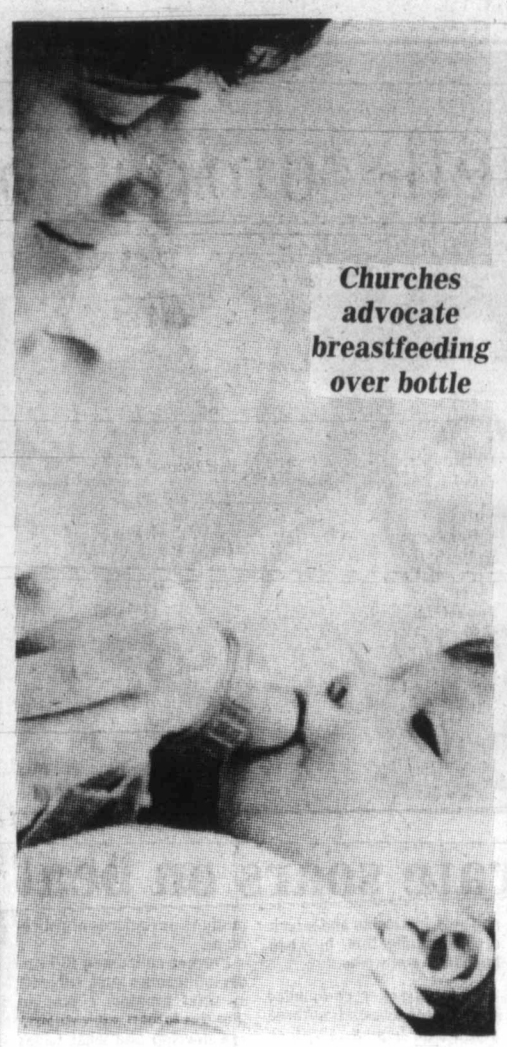

Churches advocate breastfeeding over bottle

Nation urged to boycott Nestle foods

A boycott against the Swiss-based Nestle company and its subsidiaries, including Nestle (Canada) Ltd., has been endorsed by a committee of Greater Victoria churches.

The committee says Nestle has aggressively promoted its infant formula products in developing countries to mothers "incapable of adequately coping with the product."

Nestle has denied the allegation, which has brought about similar boycotts in other parts of Canada, United States and Europe, including a boycott by the U.S. National Council of Churches.

"Today, even in poor communities, the lives of millions of children are saved because of the availability of safe supplements," said a recent Nestle announcement on the boycott.

The company said its products "supplement or complete mother's milk when breastfeeding alone can no longer cover the baby's needs, or replace it when mothers cannot breastfeed whether for physiological or socio-economic reasons."

Nestle infant products are not available in Canada.

The Greater Victoria Interchurch Committee for World Development Education represents several churches, including Catholic, Anglican, United, Lutheran and Presbyterian.

The wide range of products manufactured by Nestle include Taster's Choice, Nescafe, Nestle's Quik, Nestle's Crunch, Nestea, McNeill and Libby products, Crosse and Blackwell, and Stoeffer.

The interchurch committee announced this week that it was inviting "concerned Canadians" to "join the boycott of all Nestle products and to engage in a dialogue with the largest supplier of infant formula in the Third World in an effort to influence the company's promotional policies.

"What is at issue is the responsibility of transnational companies for more than profits to its shareholders."

Cultural attitudes need changing

Hospitals get slapped for pushing baby formula

By STEPHEN HUME
Colonist reporter

Labels on infant formula products in Canada should specify that the formula may be injurious to an infant's health, says a brief endorsed by a committee of Greater Victoria churches.

The brief, by the Victoria branch of INFACT Canada, also recommends that infant formula products be made available by prescription only.

Victoria INFACT (Infant Formula Action Coalition) is a task force of the Greater Victoria Interchurch Committee for World Development Education, which represents several Greater Victoria churches, including the Catholic, Anglican, Presbyterian, United and Lutheran churches.

THE INTERCHURCH committee has endorsed the INFACT brief and its major recommendations which call for a sweeping overhaul of this country's cultural attitude toward breastfeeding.

Recommendations also call for restriction of infant formula products in the marketplace.

The 20-page brief was recently submitted to the People's Food Commission, a study group formulating a national food strategy.

The brief recommends that Victoria hospitals stop promoting the use of infant formula over breastfeeding because breastmilk is nutritionally superior to artificial formula and cows' milk.

BREAST MILK, the brief says, contains less chemical contaminants than cows' milk and provides infants with valuable antibodies that prevent infections.

Breastfeeding helps prevent mothers' post-partum hemorrhage, speeds up involution of the uterus and acts as a natural form of birth control by suppressing ovulation.

VICTORIA hospitals use taxpayers' money to buy "gift" packs of infant formula which are distributed free to mothers, the brief says.

Distribution is nothing more than an "advertising ploy that contributes to the failure of breastfeeding," the brief says.

The gift packs contain formula, a nipple, and a non-reusable bottle filled with formula. Pictures on bilingual packs portray happy mothers.

Each pack says: "For your baby's first feedings at home."

AN INFACT spokesman, Roberta Henrich of Victoria, said the packs prevent breastfeeding because "if you lose breastfeeding in the first few weeks or so, you've lost it."

INFACT chairman Rev. Robert MacRae, rector of St. John's Anglican Church, said Thursday in an interview that Victoria General and Royal Jubilee buy the "gift" packs for 30 cents each from Ross Laboratories, a division of Abbott Labs.

MACRAE SAID distributing free formula packs discourages mothers from breastfeeding, and discouragement alone is enough to retard the flow of breastmilk.

The Victoria brief says: "We suggest that a mother who has received the gift pack use it to make pancakes or feed the cat."

Dr. Marlowe Anderson of Victoria said in an interview that he believes Victoria hospitals would find difficulty withdrawing from an agreement to distribute gift packs.

THIS IS because the hospitals depend on the same company, Ross Laboratories, to sell them a soy-based product necessary for premature babies or babies allergic to cows' milk.

The brief also says breastfeeding is socially unacceptable to many people.

It says this is partly because courses in secondary schools contain little information on breastfeeding.

The stigma against breastfeeding is also culturally reinforced, the report says.

"BABY DOLLS come with bottles and bottle sterilizing sets.

"'Barbie' dolls promote the breast as an exaggerated and unrealistic object.

"The female roles depicted by these dolls is totally materialistic rather than motherly.

"Working mothers are not given adequate maternity leave to make breastfeeding possible."

Communicating with self comforting

Talked to yourself lately?

When was the last time you talked to yourself?

It may not be as long ago as you think, according to Temple University's Murray Halfond.

Dr. Halfond, professor and chairman of Temple's speech department, says not only do we talk to ourselves more often than most of us are willing to admit, but we do it in a variety of ways. Sometimes we don't even know we're doing it.

"Because the sound of our own voice is comforting, many of us talk to ourselves aloud," he says. "We do it when we're alone because when we do it we don't feel quite as lonely. Sort of like whistling past a graveyard.

"BUT THERE are other, more subtle ways of talking to ourselves," he continues.

"Have you ever kept a diary? That's another way of talking to yourself.

"Do you meditate? You're talking to yourself . . . subtly, true, but you're communing with your inner self when you meditate.

"Do you ever talk to pets — dogs, cats, birds, or whatever? If you do, again you're talking to yourself.

"Do you dream? Still another form of self-communication.

"EVEN bio-feedback is a form of self-communication, because in bio-feedback, the body is sending messages to brain centers."

Many famous people have talked to themselves, from Julius Caesar through Hamlet, Abraham Lincoln, Napoleon to Richard Nixon, who was said to have had conversations with the portraits in the White House Gallery . . . actually, conversations with himself.

SUCH conversations, Dr. Halfond points out, are useful and even therapeutic. They help the talker to grapple with problems and gain control of himself. They help him to set his mind at ease so he can prepare for coming problems.

"Frequently, when a man is confronted with a problem demanding a major decision, he'll talk it out first. Often the talking will help him decide what course of action to take. Or, if he has a crisis just ahead, such as an important encounter with the boss, a board meeting, a union meeting or even a hearing in traffic court, he'll rehearse ahead of time what he plans to say. This too is self-supportive behavior — very helpful in most cases."

THERE'S less stigma attached to talking to oneself nowadays than formerly.

"Used to be, in the not-so-long ago, our parents scolded us if we ever were overheard talking to ourselves.

" 'Talk to yourself and the Devil listens,' was an old saying.

"Fortunately, that kind of superstition is dying out," Dr. Halfond said.

"I'VE BEEN teaching an undergraduate course in human self-communication for five years, and I've noticed that although some students tend to exhibit some guilt in connection with self-communication, or talking to themselves, during the first few weeks of class, they become more confident as they come to understand that there's nothing wrong with it.

"I teach them that self-communication is not only not harmful, but actually beneficial. When they finally come to understand this, their defensive attitude softens and they're quite at ease, and willing to share with others what they talk about, unless, of course, it's too personal.

"THE important thing for everyone to remember about self-communication is that it's useful. It helps us in our struggle to achieve better self-understanding, greater self-confidence, and to cope with whatever problems we may have to face.

"In other words, if you catch yourself talking to yourself, don't worry about it . . . it's good for you."

Hands deliver love message

LANCASTER, Pa. (AP) — Rub-a-dub-dub. That's the message on massage for new mothers in a course based on a book by Frederick Leboyer who says touching babies is as important as feeding them.

Suzannah Benson came to believe in Leboyer's message after using his techniques on her adopted son.

She passes the message to other mothers in a four-week workshop backed by the county—a course where mothers learn to deliver the message of love with their hands.

And while some of the babies cried at first, Ms. Benson says they later giggled and appeared to enjoy the massage of their chest, arms, hands, abdomen, legs, back and face.

"You could see how the babies learned a new type of stimulation," the 37-year-old instructor said. "The expressions on the babies' faces were just beautiful, total relaxation."

The workshop is based on *Loving Hands*, the latest book by the French doctor who wrote *Birth Without Violence*.

In his book, Leboyer said touching and caressing are crucial to a child's development.

"Being touched and caressed, being massaged, is food for the infant," he wrote. "Deprived of this food, the name of which is love, babies would rather die. And they often do."

The techniques taught by Ms. Benson include a series of Yoga-like exercises for the babies, ending with a bath which she says releases "any lingering tensions."

Sally Thompson, a registered nurse who took the course with her five-month-old daughter, says she would recommend the massage to all mothers.

"I have noticed that Jennifer is more content," she said of her daughter. "There's a difference in her temperament."

The technique hinges on a slow and firm touch, Ms. Benson said. But she cautioned that babies less than one month old should only be touched lightly because their umbilical cords are not yet healed.

"The slower the massage, the more effective," she said. "It's giving more time for a complete exchange of feelings (between mother and child)."

PANELEC
FAMILY SAUNA PACKAGE

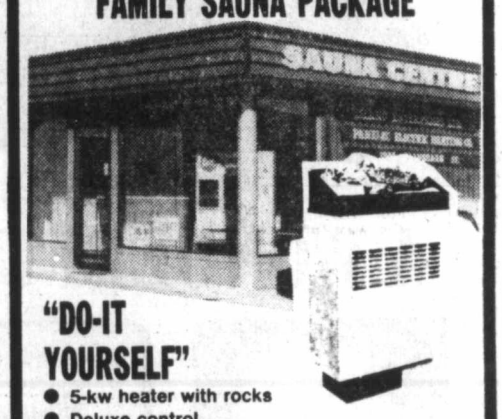

"DO-IT YOURSELF"
- 5-kw heater with rocks
- Deluxe control
- Clear kiln-dried cedar lining
- Floor duct
- All pre-cut
- Pre-hung custom, heavy-duty sauna door
- Thermometer
- Sauna light
- Room size 6'x6'x7'

CASH and CARRY $975.00
LIMITED QUANTITIES
CUSTOM-DESIGNED KITS ON REQUEST
PANELEC
OPEN WEEKDAYS 7:30 A.M. to 4:30 P.M.
SATURDAYS 9:00 A.M. to 4:00 P.M.
FREE PARKING
1930 BLANSHARD
Opposite the Arena
382-7251
10-28x

Charms & Jewels
618 VIEW ST.
Victoria's largest selection of
GOLD and SILVER CHARMS and BRACELETS
Chargex MasterCharge

Nov. 29 and Dec. 6
WINSDAY
tickets good for

Dec. 6
BIG BONUS PRIZES
TOTAL OF 100 OF $5,000.00 EACH

ego interiors
1028 FORT ST.
2 FLOORS OF
CHRISTMAS DECORATIONS
10-28x

Grey Friars House Ltd.
774 FORT ST. 383-1413
Hours: Tues.-Sat., 10-5
PRE-CHRISTMAS SALE
DUFFLE COATS 20% OFF
Sizes 4-46
10% OFF ALL SCHOOL UNIFORMS
THESE PRICES EFFECTIVE FROM NOV. 14 to DEC. 2
master charge
CHARGEX VISA
11-11

SWEATER SALE
Continues . . .
SELECTION STILL EXCELLENT

Dalkeith
PURE WOOL SWEATERS
Cowl necks, pullovers, cardigans, plus many more styles to choose from. You can't afford to miss these first quality sweaters at bargain prices. Reg. to 50.00..... From 14.95
Also . . . a SPECIAL DALKEITH CLEARANCE PURE WOOL PANTS and SKIRTS Reg. 50.00 Special 29.95
VICTORIA SWEATER and SOUVENIR SHOP
½ block from Empress Hotel near Harbour Square
809 Government St. 384-2515

Blind girl learns handicapped

Lori-Ann Strange has only 10-per-cent sight but in her role as young Helen Keller she had to learn how to act blind. Lori-Ann, shown in a scene from the play *The Miracle Worker* with co-star Hollis McLaren, has received good reviews in all Toronto newspapers.

-CP

Divorce rate soars on beat

TORONTO (CP) — Two out of three policemen's marriages end in divorce, says the president of the Metropolitan Toronto Police Wives' Association and she blames shift work, alcohol and a lack of communication between husbands and wives.

Vicky Braeker co-founded the Toronto association three years ago, hoping to reduce the divorce rate, and now the group has started a course for police wives in co-operation with Humber College of Applied Arts and Technology.

The 20 women who attend the course are the wives, mothers or fiancees of policemen.

Former policeman Bill Anderson teaches such subjects as what prompts a man to join the force, how cynicism can develop and what wives can do to help.

"When a young man enters the force he has high ideals but, once he goes out on the beat, culture shock sets in when he realizes he won't be fighting crime so much as reacting to it," Anderson said.

LIGHTING
FIXTURES AND SWAGS
sun'dial
479 Burnside Road East

TODAY'S CROSSWORD PUZZLE

UNITED Feature Syndicate

ACROSS
1 Relieved
6 Ditch
10 Voyage
14 Over
15 Neighbor of Mont.
16 — avis
17 Fastener
18 Hamelin character: 2 words
20 Born
21 Norwegian city
23 Reckon
24 Course
26 Contractor
28 Fruit
30 Stallion
31 Haunts
32 Overcrowded
36 Math. subj.
37 Indian coin
38 Sunbeam
39 — alcohol
42 Heroic
44 Clamps
45 Stilt
46 Agreed
49 Rasp
50 Portion
51 Dream
52 Mauna —
55 Southpaw
58 Stick
60 Sea eagle
61 Queue
62 Therefore
63 Penury
64 Praise
65 Trimmer

DOWN
1 Deserve
2 Man's nickname
3 Monarch
4 "All About —"
5 Deviations
6 — leaf: Can. symbol
7 Medley
8 Gobbled up
9 Youngster
10 Baseball feats
11 Speedy
12 Peace goddess
13 Kitchen tool
19 Composure
22 Eye problem
25 Longtime Boston idol
26 Filleted
27 Beseech
28 Dressed
29 Well
30 Desires
32 Healed
33 En route
34 Roof part
35 Cleaner and —
37 Subterfuge
40 Warded off
41 Ebb and high
42 Girl's name
43 Decay
45 Tennis —
46 Poplar
47 Task
48 Chili con —
49 Pierced
51 Carte
53 Formerly
54 Ripener
56 Sick
57 Circle measurement: Abbr.
59 Headed

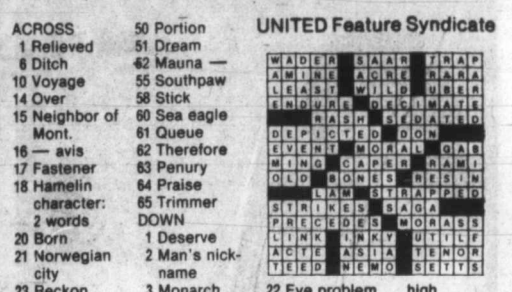

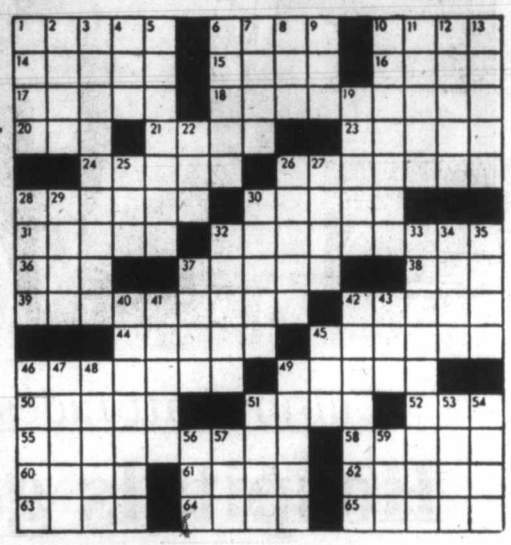

CEDAR Homes by Linwood

SPECIAL FALL and WINTER BONUS
- Pre-cut cedar homes
- 59 standard models—plus—free custom design service
- Pre-fabricated exterior walls for fast erection. Do it yourself—all parts numbered
- Sealed and double glass windows included
- Beautiful open beam ceilings—post and beam
- Price guarantee—lay away plan
- Super insulation in walls and roof to Canadian standards
- Construction crews available
- FACTORY DIRECT— NO MIDDLEMAN

GAMBREL SERIES

LINWOOD HOMES
1841 Old Island Hwy.
Victoria, B.C.
(in Colwood)
PHONE
478-9213
OPEN:
Weekdays 9 'til 5
Saturday 10 'til 4

RIVER SERIES

Mail this coupon today

Please send me the plan book of 59 models. Enclosed is $1.00
Please send me the free Linwood Homes brochure.

NAME .....
ADDRESS .....
CITY .....
LOT LOCATION .....
12-2

Your Good Health

Dear Dr. Ruble: What is "sleep paralysis?" My husband occasionally awakens and isn't able to move for a while. He also falls asleep at odd times during the day. The doctor wants him to start on amphetamines. Could you discuss narcolepsy? How can one tell if this is his problem? — **Mrs. P.E.**

In sleep paralysis, a person upon awakening tries to move and cannot. It can be mighty scary, and can be part of the over-all picture in narcolepsy. Narcolepsy is not a common ailment but it occurs about four times more frequently in men than women.

The symptoms your husband has (sleep paralysis and inability to stay awake during the day) are usually sufficient to make the diagnosis. It can be confirmed by observing how he does sleep. In normal sleep there is a period (of about 60 minutes) called the "NREM" phase (non-rapid eye movement phase). This precedes the so-called "REM" phase (rapid eye movement). Narcoleptics lapse into the rapid eye movement phase almost instantaneously. Brainwave tests will rule out other non-narcolepsy causes of his "hypersomnolism" — literally, over-sleepiness.

Stimulant drugs are the only treatment for narcolepsy. For most narcoleptics they are all that is needed. If your husband has attacks of muscle weakness (cataplexy) during the day other drugs can help that.

Dear Dr. Ruble: The difference, please, between chloasma and the "mask of pregnancy." — **K.G.**

Both refer to skin blotches caused by increased hormone production. The term "mask of pregnancy" refers specifically to that caused by pregnancy-connected hormone production.

Dear Dr. Ruble: What do the initials "ACTH" mean? — **J.S.**

Shorthand for a tongue-twister — adrenocorticotrophic hormone, a hormone produced by the pituitary gland. It acts on the outer layer (cortex) of the adrenal gland, which in turn produces cortisone-like hormones. That's saving a lot with four little letters, isn't it?

NEW!
White Cloud Jade
mined in northern B.C. and worked in our shop into very attractive sterling pendants and other jewelry.
THE ROCKHOUND SHOP
777 CLOVERDALE 388-5341
Tues. to Sat.
"A fascinating place"
Discover us soon! 11-23

Bulletin Board

Ladies Auxiliary, Royal Canadian Legion 172, Esquimalt-Dockyard Branch annual fall bazaar today at 622 Admirals Road. Lunch served from 11 a.m. to 1:30 p.m.; admission $1.50 adults, 75 cents children.

●

FALL SALE

Le Club Canadien-Francais de Victoria fall bazaar from 11 a.m. to 3 p.m. Sunday at 307 Richmond. Stalls include handicrafts, baking, plants, white elephant, children's activities and games, books, paintings, Christmas cards and recipe cards. Lunch, coffee and tea served.

●

BRIDGE SHOW

Free demonstration and explanation of duplicate bridge from 1-3 p.m. Sunday in the Cedar Hill Community Centre. Space for only 35 persons, pre-register at the centre office, phone 595-7121.

●

WIDOW'S GROUP

Widow's Association meets at 2 p.m. Sunday in St. John's Church Hall, 1611 Quadra, to discuss civil liberties. For information phone 388-6101.

●

BRITISH-ISRAEL

British-Israel World Federation Victoria Branch meets at 3 p.m. Sunday in the Dominion Hotel, 759 Yates. Subject is Bible study.

●

SINGLE PARENTS

Parents Without Partners, Sidney Chapter 708, invites single parents to hear Barry Wyckham, Saanich Peninsula Guidance Association, speak on coping with loneliness and stress at 8 p.m. Sunday in Sanscha Hall, Sidney. Coffee and social hour following speaker. Admission $1, for information phone 656-6569.

●

CHRISTMAS BAZAAR

Christ Church Cathedral Christmas bazaar from 1:30 p.m. Saturday, Dec. 2, in the hall, 912 Vancouver Street. Stalls include jewelry, toys, baking, attic treasures, aprons, gifts and other items. Tea from 2 p.m. Norman Hurle's Victoria Boys' Choir will sing during the afternoon.

For that extra thoughtfulness that says you care, choose from our selection of inspirational and Thoughtful Books.
HOURS: Mon., Tues., Wed. 9 a.m.-6 p.m.; Thurs., Fri., Sat. 9 a.m.-9 p.m.; Sun. 1 p.m.-5 p.m.
THE NUT HOUSE VICTORIA
718 YATES ST. 11-25 PHONE 384-6742

Are You Burning Money ...in your fireplace?

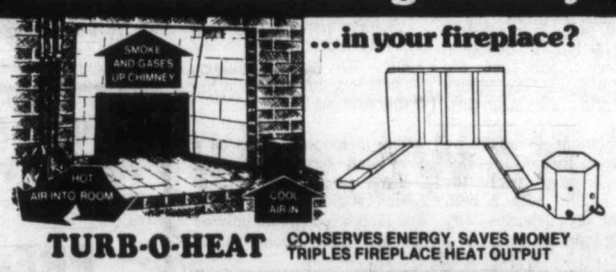

TURB-O-HEAT CONSERVES ENERGY, SAVES MONEY TRIPLES FIREPLACE HEAT OUTPUT

80%-90% of the heat your fireplace produces goes up in smoke. TURB-O-HEAT converts your fireplace into an efficient circulating heater by recovering wasted fire heat and distributing it throughout the adjacent area, tripling fireplace heat output. You can turn down the thermostat and save money.

UNIQUE DESIGN FEATURES
- Adjustable to fit any fireplace 22" wide, 14" high, 16" deep or larger.
- Installs without tools in minutes.
- Heat exchanger is porcelain-coated and located behind the fire for maximum efficiency, and unobstructed view of the fire.
- Works with or without glass doors (with glass doors, order #20 trim kit).
- U.L. approved 100 CFM blower in attractive case provides maximum heating efficiency.
- Use your present log basket, grate or andirons for wood, coal or paper.
- Perfect for unheated cabins and cottages or as an emergency heating system.

TURB-O-HEAT
THE ONLY CIRCULATING HEATER THAT CAN BE USED WITH ANY GLASS FIREPLACE DOORS. NO CUTTING OR ALTERATION OF THE DOORS IS NECESSARY.
TURB-O-HEAT MODEL 800 INCLUDING GLASS DOOR TRIM KIT $239

VICTORIA Fireplace SHOP LTD.
IN THE 5 GROUP SHOPPING MALL
BLANSHARD and JOHNSON — 388-4880
OPEN FRIDAY 'til 9 P.M.
11-25

Market Square
560 JOHNSON STREET
with
40 UNIQUE SHOPS
and
RESTAURANTS
to satisfy your Christmas Shopping needs.

ROYAL WORCESTER SPODE GROUP
HELP MAKE
A WONDERFUL CHRISTMAS

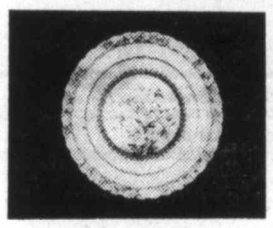

Buttercup
A gay and cheerful Spode design. Suitable for traditional or contemporary setting. Available in full Dinnerware or by the piece.

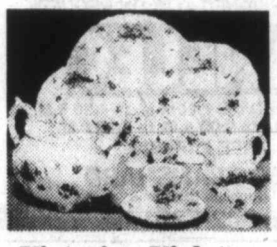

Victorian Violets
This original Hammersley Pattern has been in continuous production since 1870 and epitomizes the delicacy of the Victorian Decorative Style. Available in full dinnerware, teaware and fancies.

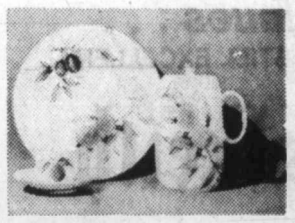

Evesham
This famous Worcester pattern better known for its full range of flame proof ovenware, is available in full open stock dinnerware, perfect for today's more casual life style.

New Items
Spode
1978 ANNUAL CHRISTMAS PLATE
Floral Miniature Range, Finestone Giftware, Ginger Jars, Bowls
CHRISTMAS PATTERN
Carving Set
Cake Knives
Pie Server
etc.
ROYAL WORCESTER
Cooking Casseroles and Serving Pieces in
GOLD LUSTRE
WHITE AND GOLD
BROWN GLAZE
THIMBLES
BOX COFFEE SETS
SCULPTURED BIRDS
ORREFORS
Decanters
Ice Buckets
Craftsmen
(Crystal Figures)
Plant Containers
STEWART CRYSTAL
10-oz. and 30-oz. Balloon Brandy Glasses
HAMMERSLEY
Strawberry Basket
Thimbles
Miniatures
Xmas Tree Bells
BRIDAL REGISTRY MAINTAINED

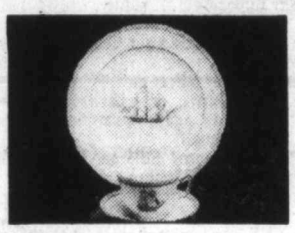

Tradewinds
One of Spode's famous finestone patterns in either Chinese Red or Blue decoration. Each size of plate, etc., has a different Ship on it. Available in full dinnerware or coffee sets.

Viceroy
One of Royal Worcester's Bone China patterns. The decoration is a classic gold band on the outer edge and a narrow band on the shoulder of the plate. A formal pattern tailored to today's life style.

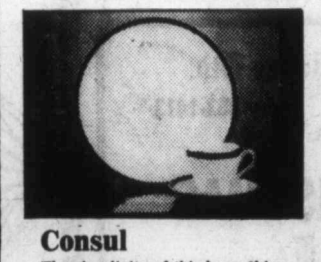

Consul
The simplicity of this bone china pattern from Spode is again correct both for formal dining and modern living. A rich cobalt blue band with gold, frames the dazzling white of the china.

The Spode Shop
ROBERTSON LTD.
Open Monday to Saturday, 9 a.m. to 5:30 p.m.
"Victoria's Oldest China Specialty Shop"
"Now in Our 54th Year of Serving Victoria"
11-25
1007 Government Street Phone 383-3921

Females topple tradition at Ridley College

-CP

Meryl Zavitz (left) and Diane Johnson relax in their room

ST. CATHARINES, Ont. (CP) — Eighteen teenagers have cracked an 89-year tradition at Ridley College this fall by becoming the private school's first female boarders.

There are 36 girls altogether at the college, with half living off campus.

The girls make up about 10 per cent of the school's student population.

Janet Lewis, house-mistress to the girls, lives in an adjoining house with her husband, the school librarian and their two children.

Mrs. Lewis describes herself as "half law-enforcer, half counsellor" and says adjusting to new regulations is the major challenge to the new boarders.

Discipline isn't really a problem, she says, because Ridley students are kept too busy to get into trouble.

One headmaster, Richard Bradley, says it's "jolly nice" having girls around.

Other private schools in Canada have merged with girls' schools to become co-ed, he says, but Ridley is the only one to open its doors to girl students in order to integrate.

Ridley boys welcomed the new boarders with baptisms of water bombs from second-storey windows near the girls' residence.

Boys are not allowed inside the girls' residence.

The water bombings lost their glamour, however, when a faculty member's wife was accidentally doused, says Mrs. Lewis.

Girls were accepted at Ridley five years ago as non-resident students.

Bradley says that when he discovered the girls were lodging near the school in order to attend, he decided they were "owed a better situation," so the school spent more than $50,000 making renovations to accommodate them.

He says there are no plans to equalize the number of boys and girls. The top number of females who can attend Ridley now is 45.

"If you increase the enrolment, then you have to increase the facilities," says Bradley.

"And if you increase the number of girls, you would have to reduce the number of boys. It's nice to have as many boys at the school as want to be here."

He says the girls are "good students, nice people and good for Ridley," but he does not think their needs, aptitudes and interests are the same as boys.

"Girls' values are different," he says. "They improve the arts programs, music, that sort of thing. . . . They are more naturally inclined toward things like community service."

As for sports and games, Bradley says the girls and boys have separate programs to foster the boys' spirit of competition and the girls' poise and self-confidence.

"Young males are more energetic than young women still; in spite of women's lib. . . . The girls are jolly keen, but not as competitive."

The fact that Ridley is what Bradley calls boy oriented means a slight savings for the parents of Ridley girls.

It costs $100 less to board a girl at Ridley than it does a boy—$6,150 a year for a girl.

The design of the school was chosen with boys in mind, so there are no domestic program facilities that girls might want, he says.

"But our commitment is to make the girls feel they belong 100 per cent to Ridley."

PRINTS
PICTURES
PICTURE FRAMING
THE PICTURE SHOW
709 JOHNSON ST.
383-6543
11-25

LAMP SHADES
Repaired or Made To Order
THE VICTORIA LAMPSHADE SHOP
493-B Burnside Rd. E. 383-1544
(Next to Pop Shoppe) 8-19

ann landers

Dear Ann Landers: Recently you printed a letter signed "An Only Daughter." She wrote of her mother's senility and undoubtedly pulled many heartstrings. It was a moving letter but it could easily mislead people. For this reason I am compelled to respond.

Your reply, "Your mother is having a ball," may not be completely accurate, Ann. What about an 80-year-old woman who thinks she is 30 and is worried sick because she believes her "small children" at home need her? Or the woman who relives, every day, the horror of the accident that killed her child? Not all memories are pleasant. Some are devastating.

Most so-called senility is treatable. Such things as nutrition, vitamin deficiency, infection, depression, loneliness — all of which are common problems associated with aging — can cause symptoms which mimic senility. In many cases so-called senility can be reversed through proper medication, diet and psychotherapy.

Please, Ann, don't encourage children to give up on their "senile" parents. Urge them to seek the best medical, psychological and nursing help available. Encourage more geriatric research and the training of more geriatric professionals. — **J.R.B. of Hays, Kansas.**

Dear J.R.B.: Your letter has a great deal of merit and, at the risk of giving false hope to children whose parents are truly senile, I am printing it. Thank you for writing.

Dear Ann Landers: Last Christmas my husband and I blew $500 plus on gifts for family and friends. In return we got a load of junk made in Taiwan.

We decided we've been crazy for too many years — that giving presents is a hypocritical way to observe Christmas. This year we are having cards printed to read: "We have chosen to celebrate Our Lord's birthday with the least of His brethren. In lieu of exchanging gifts with family and friends we will henceforth make annual contributions to ——— in your name. Should you feel inclined to send us a gift we would appreciate a similar act on your part, favoring the charity of your choice." **Better Way.**

Dear Better: Many of my friends have been doing this for years and I like the idea.

Dear Ann Landers: Is there anything considered immoral or indecent or sinful about certain things in lovemaking? I hope you know what I mean. My husband says, "Anything goes." What do you say? — **Dumb, I Guess.**

Dear Friend: Yes, I know what you mean — and the answer is: Anything that is agreeable to both parties is OK. It's nobody else's business.

ADULTS WATSON'S DRIVING SCHOOL TEENS
Next Course Starts THURS., NOV. 30, 1978
Ask about $50.00 Rebate
Phone 384-9824

PROTEIN PERMS (1978)
Especially for fine, difficult Hair
These new perms have delighted our clients and are presently on a special. They do not contain ammonia and are especially valuable for fragile or fine hair. No charge for hair cutting with perms.
Five Operators 383-6015
Working Proprietor, Len Andrews of London, England
ANNAS TAYLOR BEAUTY SALON
1004 BROAD STREET (By Eaton's Car Park)

THE ACES® IRA G. CORN, JR.

"The pride of dying rich raises the loudest laugh in hell." – John Watson Foster.

. . . . . .

Today's West had little in the way of riches. Nevertheless, he should have believed his partner's suit preference signal and held on to his "worthless" suit instead of his only strong one.

East won the first trick with his diamond ace and returned the diamond queen to establish the suit and to tell West that he had an entry in the spade suit (suit preference).

Declarer won the diamond king and began to run the clubs. East could see some trouble ahead because he was going to be forced down to only five cards after the clubs were run.

If he held on to the spade ace, a guarded heart king and two high diamonds, declarer would simply lead a spade and East would be forced to yield a free heart finesse for declarer's ninth trick.

So East's first two discards were the deuce and five of hearts, deliberately blanking the king in hopes of leading declarer astray. Now if declarer tried for an end play, East would beat the hand with three more diamonds and the ace of spades.

Unfortunately, East couldn't control what West did. West had to find three discards on dummy's clubs and he carelessly threw his hearts away, holding all his spades and one diamond. After seeing five heart discards, declarer was astute enough to play dummy's heart ace and the game was made with two overtricks.

Poor East. His opening bid had marked him for an excruciating end position and his partner's thoughtless discards made positive that declarer could do no wrong.

NORTH 11-15-A

♠ 9 6 5
♥ A Q 7
♦ 3
♣ A Q J 10 9 7

WEST	EAST
♠ J 10 8 2	♠ A Q 3
♥ 9 6 4	♥ K 5 2
♦ 6 4 2	♦ A Q J 10 9
♣ 8 4 2	♣ 5 3

SOUTH
♠ K 7 4
♥ J 10 8 3
♦ K 8 7 5
♣ K 6

Vulnerable: North-South. Dealer: East. The bidding:

East	South	West	North
1 ♦	Pass	Pass	Dbl.
Pass	1 ♥	Pass	2 ♠
Pass	2 NT	Pass	3 NT
Pass	Pass	Pass	

Opening lead: Deuce of diamonds.

Bid with Corn

South holds: 11-15-B

♠ 9 6 5
♥ A Q 7
♦ 3
♣ A Q J 10 9 7

South	North
1 ♣	1 ♦
2 ♣	3 ♣
?	

ANSWER: Three hearts. Invites a stab at three no trump if partner has the spade suit stopped.

Pill curbs sexual interest

BOSTON (UPI) — Women who do not use the Pill are more sexually aroused during the few days a month when they are most likely to become pregnant, a new study says.

The study, conducted by David B. Adams, Alice Ross Gold, and Anne D. Burt of Wesleyan University's psychology department was released in this week's issue of the *New England Journal of Medicine.*

Oral contraceptives alter the 28-day menstrual cycle, eliminating a crucial two-to-three day mid-cycle ovulation period during which the female egg is fertilized. Hormones released during ovulation increase sexual desires in women, the researchers concluded.

"Hormones would naturally lead to an increase in sexual desires," said Adams, professor of comparative psychology and physiology at Wesleyan. "That's considered true in all mammals except human beings. That's one of the reasons why this study was undertaken."

Adams and Gold prepared questions for 35 married women between 21 and 37, gearing their research towards the psychology of sexual desires rather than intercourse.

Mel's BARGAINS
USED FURNITURE and APPLIANCES
3460 QUADRA

THE ISLAND GALLERY LTD. ANTIQUES
fine furniture · paintings · prints
THE ISLAND GALLERY
2188 Oak Bay Avenue Tues - Sat.

charge it chargex or mastercharge
FALL ALLIANCE
. . . enjoy the fine fit and added comfort you've always associated with Ingledew's Naturalizers
"Bouquet" by Naturalizer black calf chestnut calf 33.95

Ingledew's
for the great names in fashion
749 Yates Street

Apples, oranges don't mix

TORONTO (CP) — A federal health and welfare nutritionist says Finance Minister Jean Chretien was wrong to tell Canadians to eat home-grown apples if they could not afford to buy imported oranges this winter.

"You can't substitute a raw apple for a raw orange and get the same amount of vitamin C," says Heather Neilson, chief of the health services and promotion branch of the department.

She said that a medium-sized raw apple has less than 1-20th of the vitamin C content of a medium-sized raw orange.

The orange contains 66 milligrams of vitamin C, while the apple contains only three milligrams.

The adult daily requirement for vitamin C is 30 milligrams.

20% REDUCTION
ON ALL LARGE, TASTEFULLY DESIGNED
BATH SHEETS
THE WATER CLOSET
Look for the red awnings
1640 Oak Bay Avenue 595-1123
11-25

NEVER WAX YOUR CAR AGAIN
"Guaranteed in writing"
PERMA-SHINE
Come in for a "Test Spot"
509 Ellice St. 386-7571

HAWAII 1979
"TWO WEEKERS"
TAKE $50 DISCOUNT IF BOOKED BY DEC. 6th
Holiday includes hotels with kitchenettes, transfers in Honolulu, air fare from Victoria. 14 nights. Departures Jan. 9, 23, Feb. 6, 20 and Mar. 17.
$599 per person dbl. occupancy WAIKIKI SURF
$649 per person dbl. occupancy OUTRIGGER WEST
"THREE WEEKERS"
TAKE $100 DISCOUNT IF BOOKED BY DEC. 6th
As above but 21 nights accommodation. Departures Jan. 9, 30 and Feb. 20.
$799 per person dbl. occupancy WAIKIKI SURF
$875 per person dbl. occupancy OUTRIGGER WEST
traveleyden 768 Fort St. 388-4201
11-26

RUFFIN'S
THE WORD IS PANACHE. Grab the spotlight in a charmeuse silk sensation from Donna Karan and Louis dell'Olio for "Anne Klein". A welcome revival of the romantic past. Padded shouldered shilk charmeuse blouse $260. Silk pants $190. Also to match is a luxurious designed silk skirt $168. Rich colours of Ivory or Red Currant.
of TROUNCE ALLEY (604) 388-7611

NAMES in the NEWS

A real bite in greens for shopper

Mae Odums, preparing her family's dinner in Linden, N.J. on Thursday, U.S. Thanksgiving Day, dipped her hand into a bag of turnip greens and pulled out a tiny baby alligator. The alligator apparently stowed away in the bag before it was shipped from Florida to a local supermarket, Mrs. Odums said.

Followers of **Maharishi Mahesh Yogi** have bought Mentmore Towers, the dilapidated stately home in London where the **Earl of Rosebery** auctioned off family treasures and lowly coathangers 1½ years ago. "We badly needed a large place to use as a residential study centre," said **Vesey Crichton**, 29, head of the British wing of the maharishi's Age of Enlightenment meditation movement. The price: about $500,000.

Jacqueline Kennedy Onassis joined members of the Essex Foxhounds for their annual hunt in New Jersey. Mrs. Onassis, who bought a house in Peapack, N.J. in 1974, has been riding with the group for years. The hunt members forced a few of the foxes to run for cover, but didn't kill any.

Prince Rainier and **Princess Grace Kelly** of Monaco arrived in Istabul on Thursday for a seminar on sea research and pollution. They were accompanied by French explorer **Jacques Cousteau**.

Bess Truman, widow of the former U.S.president, remained in satisfactory condition in a Kansas City, Missouri, hospital Friday. She was admitted Monday for treatment of high blood pressure and abdominal stress.

A young burglary suspect in Rochester, N.Y., had a novel explanation when he was caught in the act Friday, police said. An officer passing a downtown police substation spotted a broken window and apprehended **Thomas McDowell**, 16, inside ransacking lockers and desks. McDowell told the officer he was looking for a job application form and that he wanted to be a policeman.

Canadian pianist **Henri Brassard** has been invited to Moscow next month for his first recital tour of the Soviet Union, it was announced in Toronto.

In Washington, **U.S. President Carter** has announced the resignation of the only woman and only black to head the Peace Corps, **Dr. Carolyn Payton**, because of "unresolvable policy differences" with the head of her agency.

John Roberts, secretary of state, will visit his 10 provincial cabinet counterparts next month to discuss policies on cultural development, his office said in Ottawa.

Slayer's gun hid by brolly

LONDON (Reuter) — Bulgarian defector Georgi Markov, victim of London's baffling case of the posioned umbrella, was killed by a surgical gun used by doctors to inject radioactive pellets under the skin, *The Evening Standard* reported today.

The assassin hid the implantation gun, of a type used in the treatment of cancer, in the folds of his umbrella and injected a poisoned metal ball into the thigh of the broadcaster and playwright as he waited for a bus in central London, the newspaper said.

Two senior Scotland Yard officers have been in Munich for more than a week interrogating a Bulgarian doctor working in a hospital there. Police believe he is a prime suspect, the *Evening Standard* reported.

A Scotland Yard spokesman confirmed that two officers spent the last 10 days in West Germany, but offered no further comment.

The *Evening Standard* said the surgical gun was an ideal weapon because it was no thicker than a pencil, easy to conceal and easy to destroy after the crime.

Markov, who defected from Bulgaria in 1970 and was an outspoken critic of its Communist government, died on Sept. 11 in the belief he had been stabbed by a poison-tipped umbrella.

British police later announced that a metal ball smaller than a pinhead was found in his thigh and they said they believe it may have contained a mysterious poison.

In Paris, French doctors found an identical pellet in the back of another Bulgarian emigre Vladimir Kostov, who reported he was the target of an assassination attempt on an escalator of the Paris subway.

Bolivian regime toppled

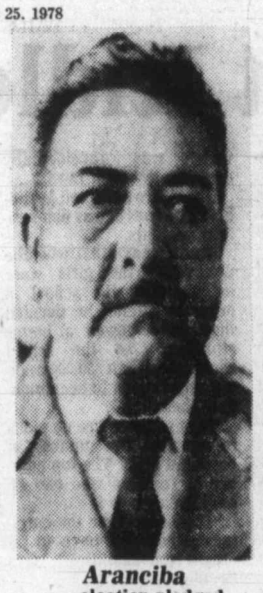

Aranciba
. . . election pledged

LA PAZ (AP) — The Bolivian army toppled the young government of air force Gen. Juan Pereda in a bloodless coup Friday and promised to hold an early election "to return the people their rights and liberties."

Gen. David Padilla Arancibia, the army commander, emerged as the strongman in the new regime, but it is not clear whether he will rule as president or as the leading member of a three-man junta.

Pereda, a 47-year-old air force general who himself seized power in a non-violent coup last July, had promised recently to hold a free election in May, 1980.

But the 16-month time lapse infuriated his civilian opponents and apparently set the stage for today's coup, the fifth in the Latin American country in the last 14 years.

Pereda was in his private home and the coup apparently caught him by surprise. Callers were told he had rushed out. At 4 a.m., the palace issued a statement saying Pereda had resigned "to avoid hours of pain and bloodshed for the country and the armed forces."

Unconfirmed reports said Pereda had flown in an air force plane to Santa Cruz, his personal power base in eastern Bolivia.

Padilla said the armed forces had taken power "to return the people to their rights and liberties, including electing their leaders by universal democratic vote."

He said the new regime's first act will be to issue a decree setting a date for the election, with the voting to be held in time to allow the elected president to take office on Aug. 6, 1979—Bolivia's national day.

Siles Zuazo, president from 1956 to 1960 under the banner of the old National Revolutionary Movement, gave his immediate support to Padilla. But he said the members of his centre-left coalition will be vigilant to see to it that the promised election is held and the transfer of power carried out.

Pereda took control of the country of 6.1 million people July 21 after a one-day rebellion in Santa Cruz that forced the resignation of President Hugo Banzer, an army general who had ruled for seven years and who, like Pereda, came to power in a coup.

After the July coup, Pereda appointed Banzer ambassador to Argentina.

Algiers braces for death

ALGIERS (AP) — In an apparent attempt to prepare the population for the possible death of President Houari Boumedienne, Algeria officially announced Friday that Boumedienne was in a coma.

Privately, Algerian officials have said for several days that the 53-year-old president was in critical condition and appeared likely never to resume his duties.

The announcement on the state television network, followed by a dispatch on the official news agency, was the first formal news that Boumedienne had been in a coma in hospital since last Saturday.

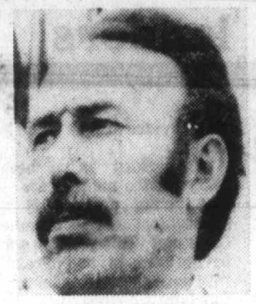

Boumedienne
. . .news given of coma

Informed sources said Friday that in the previous 24 hours, the international medical team called to the hospital had discovered a blood clot on Boumedienne's brain that was believed to be causing the coma.

The team, including U.S., Soviet, Cuban and Tunsisian specialists, was reported considering an operation to remove the clot, but had taken no final decision.

Boumedienne is reported to have been put on an artificial kidney machine since entering hospital because of kidney failure.

GUNS
INTERNATIONAL KNIVES
574 Yates St. 383-2422
11-25x

GORGE ROAD GardenCentre
475 GORGE RD. EAST 383-0744
(Next to Revelstoke, formerly Stewart & Hudson)
PLAN A LIVING GIFT or THINK ABOUT A GIFT CERTIFICATE FROM GORGE RD. GARDEN CENTRE!
√ Roses including a "blue" rose: √ Fruit Trees
√ Gardening Tools Pruners, Saws
9:00-5:30 Mon.-Sat., Sunday 10 a.m.-5 p.m.
Still a good selection of bulbs. Visit our tropical plant section.

Sears
Shop at our Warehouse Clearance Centre Friday, 9:30-3:30 Located at 765 Vanalman. Personal Shopping. While Quantities Last.
Clearance Centre
Look for special clearance prices on dozens of one-of-a-kind home furnishings, all priced according to condition. The selection will include discontinued floor samples, problem merchandise, used customer returns.
39'' Harmony House Bed
This unit is complete with matress/box spring, headboard and legs. Ideal for a child's room! (84197) 111.79
Occasional Tables
Grouping of approximately 45 occasional tables: coffee tables, end tables and lamp tables ..... ½ Price
Contemporary Livingroom Ste.
4 only new or used 3 & 4-pc. suites: sofa, chair, ottoman. Perfect for the rumpus room or den area! .... 40% Off
Simpsons-Sears Ltd.
Service Centre, 765 Vanalman Ave...Just off the Pat Hwy.

Sears
Shop at our Warehouse Clearance Centre Friday, 9S:30-3:30 Located at 765 Vanalman. Personal Shopping While Quantities Last.
Clearance Centre
Used or Damaged Appliances
13.79 cu. ft. Frostless Fridge #38956 golden wheat slight damage $537
115 cu. ft. Top Line Fridge #58976 golden wheat used $627
15 cu. ft. Top Line Fridge #58972 coppertone damaged $597
15.1 cu. ft. Frostless Fridge #58947 golden wheat left hand used $547
17 cu. ft. Frostless Fridge #78956 golden wheat used $617
4 Program Dishwasher #77144 avocado damaged $357
Lady Kenmore Dishwasher #76071 white auto programming $397
Easy Clean Oven Range #66070 white infinite heat control $377
Self Clean Oven Range #66760 white used $487
Self Clean Range #67786 golden wheat used as demo $497
Simpsons-Sears Ltd.
Service Centre, 765 Vanalman Ave. Just off the Pat Bay Hwy.

When a mine like Endako profits, B.C. benefits.

When the Endako Mine opened in 1965, the nearby community of Fraser Lake was revitalized. Formerly a tiny village, Fraser Lake today is a modern town of 1,500 people...and it's happening because the mine is a well-run, profitable operation.

"Profit" is a key word when assessing a mine. When an operation is profitable, there's money for expansion, for replacing worn-out equipment ...and of course, for repaying the shareholders whose investment made the mine possible. Profits also aid the environment, by helping to pay for the reclamation work carried out by a mine like Endako. Equally important, profits help to finance exploration, which leads to new mines and new jobs.

The most obvious benefits from a profitable mine are found in towns which depend directly on mining. Towns such as Fraser Lake, Trail, Kimberley, Granisle and Peachland. In every case, the proximity of a viable mining operation has led to growth and prosperity. But apart from the people who benefit directly through jobs in mining, there's a tremendous indirect benefit to many more people. That's because for every job in mining, there are an estimated three more jobs in B.C. that depend on mining—jobs in service industries and supply companies.

Considering the enormous capital investment needed to put a mine into operation, realizing a profit is no simple task. It requires sound planning, efficient management and a skilled work force. Dedicated people have helped Endako become Canada's largest producer of molybdenum, providing direct employment for nearly 650 people and indirectly supporting roughly three times that number. Endako is one of many B.C. mines utilizing a natural resource in a way that benefits our whole province.

MINING
"B.C.'s second largest industry"
The Mining Association of British Columbia

Sears

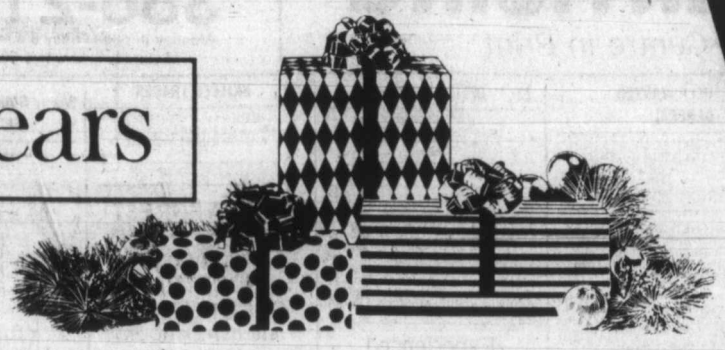

Wrap it up now!

SHOP SATURDAY

Personal Shopping. While Quantities Last!

Save $40
Velvet Swivel Rocker
179.99 Reg. $219.99

Popular Traditional style swivel rocker covered in velvet. Features semi-attached pillow-back, solid foam seat cushion. 100% acrylic velvet cover in decorator colours of Avocado, Rust or Chocolate Brown. Sure to accent any living room! 01R 043 015.

Furniture (1)

Save $5-$8
Men's lined leather boots
17.99 to 24.99

Commuter style boot. "E" width, sizes: 7-12. Black, Brown. Reg. $22.99 ..... **17.99**

Side-zipper style boot. "E" width, sizes: 7-12. Black, Brown. Reg. $28.99 ..... **20.99**

Twin-zipper style boot. "E" width, sizes: 7-12. Black, Brown. Reg. $31.99 ..... **24.99**

Men's Shoes (67)

Save $2-$6
Ladies' sweater bonanza
8.99 each

Reg. $10.99-14.99. Easy-care 100% polyester and polyester blend sweater in popular styles; choose from cardigans or pullovers with long sleeve styling. Variety of popular fall colours to accent your outfits. Sizes: S-M-L.

Women's Sportswear (7)

Save $2
Sears newest 'AH-H' bras
7.50 each to 9.50 each

Reg. $9.50-11.50. 100% nylon bra in 3 styles to choose from: Bandeau in sizes: A(34-36), B(34-38), C(34-38); Lightly Padded in sizes: A(32-36), B(32-36); Underwired in sizes: B(34-38), C(34-38), D(34-40). Feature the new camisole shoulder. White, Beige.

Intimate Apparel (18)

Save $4
Men's bulky-knit sweaters
17.99 each

Reg. $21.99. 100% acrylic bulky-knit sweater features crew neck styling. Easy-care—just machine wash and dry. Rib mix colour in Blue, Grey, Beige, Brown or Green. Sizes: 36 to 46. Makes a perfect gift for someone on your list!

Men's Furnishings (33)

Save!
Dress, skirt/vest
25% off

Choose from Junior Bazaar dresses or skirt/vest set. Various fall colours, prints. Sizes: 5-15.

Junior Bazaar (19)

Save $4-$9
Cosy sleepwear
4.99-25.99 each

Reg. $9-$35. Ladies' gowns, peignoirs, some loungers. 100% nylon, cottons, acetates. S-M-L.

At-Home Wear (38)

Save $7
Ladies' tunic-top
7.99 each

Reg. $15. 100% polyester tops in button front or pullover. Ass't stripes, florals, geometrics. Broken sizes: 10-18.

Women's Sportswear (7)

Save $8-$15
1 and 2-pce. dresses
9.99 each

Reg. $17.99-24.99. Ladies' easy-care dresses in the latest styles. Ass't prints, patterns, colours. Broken size range.

Ladies' Dresses (31)

Save $12
20-pce. dinnerware
24.97 set

Reg. $36.99. Melamine 20-pce. dinnerware set in floral patterns: Brown, Lemon, Lime background.

China (21)

Save $1-$8
Men's overalls
14.99 each

Reg. $15.99-22.99. Canadian-made overalls by G.W.G. or Big "B". 100% cotton. Broken size range.

Men's Work Wear (51)

Save $4
Men's work shoes
24.99 pair

Reg. $28.99. Black leather work shoe with steel toe. Size: 7-12. **Plain toe work shoe. Reg. $26.99** **22.99**

Men's Shoes (67)

Save 25%
Christmas wrap
$3 pkg.

Reg. $4. Stock-up on Christmas wrapping paper. 5 rolls per pkg., 30" x 240" 50 sq. ft.

Stationery (3)

Save $3
Braun flash
16.97 each

Reg. $19.99. Electronic Braun flash uses 2 "AA" batteries. Flash speed 1/1000 sec.

Camera Suplies (3)

Save $5
5-ft. tripod
29.99 each

Reg. $34.99. Kenlock tripod stands 5 feet high. Quick-clip, leg locks.

Camera Supplies (3)

Save $3
Boys' pullover
5.99 each

Reg. $8.99. 100% acrylic sweater just machine wash/dry. Crewneck. Grey, Camel, Denim Blue, Green. Size: 8-18.

Boys' Wear (40)

Save 50%
Pad paint kit
4.99 kit

Reg. $9.99. Sears pad paint kit includes various size applicators. Dripless painting — fast and easy!

Paint Supplies (30)

Save 40%
Faucet assortment
8.39-58.79 each

Reg. $13.99-97.99. Clearance of assorted faucets for the kitchen, bathroom. 35 only.

Plumbing Supplies (42)

Save 50%
Storm windows
1/2 Price

Reg. $35.99-63.99. Aluminum storm windows with screens in assorted sizes. Double hung, side slider. 20 only.

Home Improvements (64)

Save 50%
Fabric remnants
50¢-4.50

Reg. $1-$9. Assortment of fabric remants in polyesters, cottons and blends. Prints, plains for your Christmas sewing projects.

Fabrics (36)

Save 37%
Tru-Match yarn
62¢ each

Reg. 99¢. 100% acrylic knitting worsted yarn. No-dye lot required. 50 gram.

Yarns, Notions (25)

Save 15%-75%
Light fixtures
Discontinued ceiling and wall fixtures:

5-light wagon wheel Reg. $79.99 ..... **50.99**

6-light crystal Reg. $99.99 ..... **65.99**

5-light chrome fixture Reg. $84.99 ..... **39.99**

Lighting (34)

Save $3
Melita 10-cup
5.39 each

Reg. $8.39. Melita drip coffee maker holds up to 10 cups. Makes a perfect gift!

Housewares (11)

Save $3.40
Belfor crystal
2.50 each

Reg. $5.99. Choose the tumblers, 9-oz. Whiskey or 12-oz. hi-ball in Belfor crystal. Makes an ideal gift!

China (21)

Micro demos.

3-power microwave oven
4 only, demos. (99571)
Original reg. selling price $579.98..... **$477**

Multi-power microwave oven
3 only, demos. (99872).
Original reg. selling price $659.98..... **$587**

Multi-power microwave oven
2 only, demos. (99582).
Original reg. selling price $549.98..... **$477**

Ranges (22)

Simpsons-Sears Ltd.

"Reg." and "Was" refer to Simpsons-Sears prices.

386-2121
Monday through Friday 8 a.m. to 6 p.m.
Saturday 8 a.m. to 5:30 p.m.

CLASSIFIED ADVERTISING

Vancouver Island's Largest Shopping Centre in Print

386-2121
Monday through Friday 8 a.m. to 6 p.m.
Saturday 8 a.m. to 5:30 p.m.

CLASSIFIED ADVERTISING

Combination advertising must appear first in the Daily Colonist and then in the Victoria Times without change.

RATES

All rates quoted are for insertion in both the Daily Colonist and Victoria Times.

SPECIAL PRIVATE PARTY WORD RATES
10 word minimum
1 or 2 days
14c per word per day
3 to 5 consecutive days
11.50c per word per day
6 consecutive days or more
9.50c per word per day

Real estate, mobile home, rental, clubs, organizations and business advertising does not qualify for these rates.

GENERAL WORD RATES
10 word minimum
1 or 2 days
18c per word per day
3 to 5 consecutive days
14.50c per word per day
6 or more consecutive days
12.50c per word per day

SEMI-DISPLAY LOCAL RATES
Any advertisement which varies from 6 pt. regular classified style shall be considered semi-display.
14 agate lines per column inch.
1 or 2 days
65c per agate line per day
3 to 5 consecutive days
58.50c per agate line per day
6 or more consecutive days
52c per agate line per day

NATIONAL AND OUT OF PROVINCE RATE
Regular Classified 18c per word. Semi-Display 70c per agate line. 14 agate lines per column inch.

BIRTH NOTICES
Up to 30 words $3.75
Each additional word 14c

DEATH NOTICES, MEMORIAL NOTICES AND CARDS OF THANKS
56c per count line per day
3 consecutive days
48.50c per count line per day

PRIVATE BOX NUMBERS
$3.25 except Help Wanted Advertisement, $5.00 which includes a Position Filled Advertisement.

Contract rates for local businesses available on request.

CLASSIFIED ADVERTISING COPY DEADLINES

TEMPORARY ADVANCE DEADLINES for some contract and large semi-display advertisers are now in effect. Phone 382-7211, Local 153, for details.

REGULAR CLASSIFIED advertising may be placed in The Daily Colonist and Victoria Times up to 5 p.m. the day prior to publication.

SEMI-DISPLAY advertising may be placed in The Daily Colonist and the Victoria Times up to 3 p.m. the day prior to publication.

CLASSIFIED SERVICE FOR DUNCAN COWICHAN VALLEY AND CHEMAINUS

Classified Ads placed through Duncan office before 3:00 p.m. will appear in the following day's papers.

746-6181

TERMS OF PUBLICATION

F.P. Publications (Western) Limited shall not be liable for non-insertion of any advertisement beyond the amount paid for such advertisement.

In the event of error occuring the liability of F.P. Publications (Western) Limited shall not exceed the charge for the space actually occupied by the item in question.

All claims on error in publication shall be made within 12 hours thereafter and if not made shall not be considered. No claim will be allowed for more than one incorrect insertion not for errors not affecting the value of advertisement.

All estimates of cost are approximate. Advertisers will be charged with space actually used.

All advertising copy will be subject to the approval of the Victoria Press, who reserve the right in its sole discretion to classify, reject or insert copy furnished.

All advertisements must comply with the British Columbia Human Rights Act. This act states no advertisement may state or imply a preference, limitation or specification on the basis of an applicant's race, religion, colour, marital status, ancestry, place of origin, age; or sex (unless the matter relates to the maintenance of public decency AND prior approval has been obtained through the Human Rights Branch).

While every endeavor will be made to forward replies to box numbers to the advertiser as soon as possible, we accept no liability in respect of loss or damage alleged to arise through either failure or delay in forwarding such replies, however caused, whether by negligence or otherwise.

NOTICE OF COPYRIGHT

Full complete and sole copyright in any advertisement produced by F.P. Publications (Western) Limited is vested in and belongs to F.P. Publications (Western) Limited, provided, however, that copyright IN THAT PART AND THAT PART ONLY of any such advertisement consisting of illustrations, borders, signatures or similar components which is, or are, supplied to Victoria press by the advertiser in the form of reproduction proofs, veloxs, engravings, etc., and incorporated in said advertisement shall remain in and belong to the advertiser.

BUSINESS OFFICE HOURS

Monday to Friday
8:30 a.m. to 5 p.m.

Mailing Address:
Victoria Press
P.O. Box 300
Victoria, B.C.
V8W 2N4

PHONE DIRECT
386-2121
TO PLACE YOUR CLASSIFIED ADVERTISEMENT

CLASSIFICATION INDEX

VITAL STATISTICS
1 Births
8 Cards of Thanks
THE FOLLOWING SEVEN CLASSIFICATIONS ON THE LAST PAGE OF CLASSIFIED
305 Deaths and Funerals
308 Cards of Thanks
312 Florists
310 Funeral Directors
309 In Memoriams
313 Miscellaneous
311 Monumentals

NOTICES
14 Announcements
16 Catering, Banquets and Reception Rooms
15 Coming Events and Meetings
20 Lost and Found
17 Restaurants
18 Places to Visit

EMPLOYMENT
28 Employment Service
21 Help Wanted—General
22 Office Help
26 Part Time — Temporary Help
24 Sales Persons and Agents
30 Situations Wanted
23 Skilled Trades
25 Teachers

BUSINESS SERVICES AND DIRECTORY
36 Business Services and Directory

PERSONAL SERVICES
33 Bands, Musicians and Orchestras
40 Business Personals
43 Dancing
42 Education
71 Music Teachers
39 Personals
34 Pre-Recorded Music
32 Trade Schools
38 Travel

MERCHANDISING
83 Aircraft
117 Antiques and Arts
78 Bicycles
80 Boats and Marine
65 Building Supplies
93 Cameras, Supplies and Photo Finishing
127 Chicks, Poultry, hatching Eggs, Supplies
101 Children's Miscellaneous
135 Farm Implements
60 Fuel
97 Furniture
120 Garden Supplies
99 Groceries, Meats and Produce
130 Heavy Equipment and Machinery
128 Livestock, Supplies and Events
100 Miscellaneous for Sale
103 Miscellaneous Wanted
109 Miscellaneous to Rent
77 Motorcycles
70 Musical Instruments
125 Pets and Supplies
96 Ranges, Stoves and Furnaces
92 Sporting Goods
81 Sailboats
115 Swaps
63 Timber
98 TV, Stereo, Radio Sales and Service
112 Wanted to Rent, Miscellaneous
116 Coins and Stamps

AUTOMOTIVE
155 Automobile Financing and Insurance
164 Auto Body and Painting
162 Auto Repairs, Service and Towing
168 Campers, Trailers and Motor Homes
166 Cars and Trucks Wanted
150 Cars for Sale
151 Sports, Import Cars
148 Lease Vehicles
169 Mobile Homes and Parks
149 New Car Directory
160 Parts, Accessories
158 Tires
154 Trucks, Buses and Vans
156 U-Drive and Auto Washing

ACCOMMODATION
185 Convalescent and Rest Homes
175 Hotels
178 Summer Homes, Cottages and Resorts
181 Tourist Accommodation

RENTAL
201 Apartments to Rent, Furnished
200 Apartments to Rent, Unfurnished
202 Furniture to Rent
203 Apartments Wanted
206 Duplexes to Rent
207 Duplexes Wanted to Rent
215 Halls, Warehouses, Stores and Offices to Rent
197 Housekeeping Rooms to Rent
199 Housekeeping Rooms Wanted
211 Houses to Rent, Furnished
210 Houses to Rent, Unfurnished
212 Houses Wanted to Rent
190 Room and Board
191 Room and Board Wanted
193 Rooms to Rent
194 Rooms Wanted
204 Shared Accommodations

FINANCIAL
155 Automobile Financing and Insurance
233 Mortgage Loans and Insurance
234 Mortgages for Sale
230 Personal Loans and Insurance
235 Wanted to Borrow

REAL ESTATE
280 Acreage for Sale and Wanted
240 Business Opportunities
241 Business Opportunities Wanted
247 Commercial or Industrial Properties
258 Condominiums
253 Country Homes and Properties
270 Exchange Real Estate
290 Farms for Sale and Wanted
263 Garages for Sale, Rent, Wanted
293 Gulf Island Properties
250 Houses for Sale
265 Houses Wanted to Buy
295 Listings Cancelled
268 Listings Wanted
271 Lots for Sale
294 Mainland and Out-of-Province Properties
273 Property for Sale
274 Property Wanted
244 Revenue Property
245 Revenue Properties Wanted
259 Townhouses
285 Up-Island Properties
256 Waterfront Properties

SUBSCRIPTION RATES

Wherever carrier service is maintained, $4.00 per month.

By mail — Vancouver Island and Gulf Islands, $6.00 per month, $17.50 per 3 months, $35.00 per 6 months, $70.00 per year. Rest of Canada, $7.00 per month, $20.00 per 3 months, $40.00 per 6 months, $80.0 per year.

Outside Canada, $18.50 per month, $220 per year.

BY MAIL
Saturday Times Only
Sunday Colonist Only
Canada 60 cents per copy, $30.00 per year.
Outside Canada, $1.00 per copy, $50.00 per year.

CIRCULATION REPRESENTATIVES

Duncan, Chemainus— Mr. HILTON HOLT	746-6181
Nanaimo	753-2766
Lake Cowichan	749-6206

United States Representatives
LANDON ASSOCIATES INC.
New York, Chicago, Southfield, Atlanta, Boston San Francisco, Los Angeles, Philadelphia, Rochester, Cleveland, Charlotte, Cincinnati, Syracuse, Hamburg, Williamstown, Clinton, Memphis, Levittown, Raleigh.

PAGE REPRODUCTIONS OR MICROFILM COPIES OF COMPLETE PAPERS AVAILABLE FOR ALL PAPERS PUBLISHED PHONE 382-7211, LOCAL 276

1 BIRTHS

ATKINS - Born to Lorne and Doreen on November 23, 1978, a daughter Dallas Lorene Atkins, 8lbs. 13 ozs. A sister for Ross.

BLONDAHL — Born to Val and Kathy, a son, Samuel Val, 8 lbs. 9 oz. on Nov. 9, 1978 at Vic General. A brother for Adrian and Jacob. thanks to Drs. Bassett, Yakemchuk & maternity staff.

EPP - born to Mario and Judie (nee Hughes), in Surrey Memorial Hospital, a son 6 lbs. 13 ozs. Bryce Anthony, on Nov. 9, 1978. Very proud grandparents - Lil and Fred Hughes of Kelowna, and Lois and Harry Jacklin of Victoria.

McCULLOUGH — Born to Lawrence and Margaret, a girl, Katie Louise, 7 lbs. 9 oz., on November 17, 1978. Thanks to Dr. Scott Wallace and staff at the Jubilee Hospital.

14 ANNOUNCEMENTS

VICTORIA BOTTLE EXCHANGE RE-OPENS
New location 510 Gorge Rd. East. 8am-6pm. Adjacent GORGE MOWAWK

ESQUIMALT GOLDEN AGE Bazaar November 22nd raffle winners: Grocery hampers 1. 02261 L. Hopkins; 2. 02080 Mrs. McDonald; 3. 01989 Mrs. Francis. Candy wreath 01089 Mrs. Bonner. Cup and Saucer 00995 Mrs. Wichko. Teacloth 00506 Mrs. Jelley. Radio 00534 G. Stancombe. Bear 00874 Coyle. Cushion 00854 Pimlott. Tea room prize #9 Joyce Rae.

GOOD SHEPHERD ANIMAL Shelter basement sale, Nov. 25, 10-5 pm., Nov. 26, 12-7 pm. 3360 Veteran St. Resale items needed. 598-7568, 477-5242.

15 COMING EVENTS AND MEETINGS

DOLPHIN FOOTBALL BINGO
Esquimalt Legion
622 Admirals Rd.
EVERY SUNDAY
6 cards $2
Early Bird Games 6:30 p.m.
Regular Games
5 Extra Games
5 Cards for $1.00
Good Neighbor Cards
Free Bus to Town
Proceeds in Aid of Minor Football

ESQUIMALT LEGION BINGO
622 Admirals Rd.
SUNDAY
Early Bird 1 p.m.
5 cards — $1
Regular Games 1:30
6 cards — $2
Extra Games
5 cards — $1
No Games Less Than $25
FREE BUS TO TOWN

EVA LON'S return from BANFF
OIL PAINTINGS of CANADIAN ROCKIES etc.
NOV. 24-25
2723 Blackwood St.

BACKGAMMON NITE
EVERY WEDNESDAY AT FONDUE POT RESTAURANTS YATES AT COOK
388-4468
LOTS OF PRIZES

HORNETS FOOTBALL BINGO
Sat. Nov. 25, O.A.P. Hall, 1600 Government St. Earlybird 6:30 pm. Regular games 7 pm., 5 extra games.

SINGLE SCENE CLUB DANCE open to all singles on Saturday, Nov. 25, at WHITE EAGLES HALL in James Bay. TICKETS $3.50, on sale at Hillside Shopping Mall Ticket Office or phone 384-4984, 479-6050 or 382-8760. Sorry no ticket sales at the door.

FIRST AND THIRD GLANFORD Brownie and Guide, Tea and Bazaar. Saturday December 2nd, 1 pm to 4 pm. St. Christophers Church Hall corner Carey and Tillicum, tickets 75¢ available at door.

THE JUNIOR AND GIRL'S AUXiliary of St. Peter's Church, Lakehill, Christmas Tea and Bazaar, will be held on Saturday, December 2, 1978, from 1-4 pm, at St. Peter's Church Hall, 3939 St. Peter's Road.

ATHLETIC BINGO - WEDNESDAY NOW AT
Garth Homer Centre
813 Darwin

MYSTERY TOURS
Leaves V.I. Coach Lines depot every Sunday at 1:30 pm. Return 5 pm. $6.50 includes tea. 385-4411.

SECOND GLANFORD GUIDES and Brownies, tea and bazaar. Garden City, Carey Rd. From 11-3 pm. No teacup reader available.

$1000 TIGER BINGO N-35

OLD TIME DANCE TONIGHT, 9-12. Columbian Orchestra at Centennial Church Hall on David St. 479-1216.

CRAFT AND BAKE SALE, SATurday, November 25, noon til 2 pm. Victoria Curling Club, 1952 Quadra Street.

SUPER SALE OF DRESSED dolls, Sunday November 26th at Sancha Hall, Sidney. Also doll cribs, highchairs and buggies.

SINGLE SCENE GREY CUP Party, November 26, 10-5pm. Buffet, dancing, live cabaret. Reservations 384-4984, 479-6050.

SORRY, NO DOLPHIN FOOTball Bingo, this Sunday.

16 CATERING, BANQUETS and RECEPTION RMS

GARCIA'S
Mexican and International Cuisine
104-1551 CEDAR HILL X RD.
(in the Cedar Hill Mall)
Planning an Office Party Banquet or Special Function?
Call us at 477-7744
Banquet Facilities
For up to 100
ample covered parking

GEORGE'S BAVARIAN BANQUET FACILITIES
1021 Pandora 383-7121
INTERNATIONAL CUISINE
3 DINING ROOMS AVAILABLE
SMALL OR LARGE PARTIES
Up to 150 Seating Capacity
ENTERTAINMENT AVAILABLE ON REQUEST

BLACK PRINCE CATERING (1976) Ltd., 655 Douglas St. 388-4488. For all your catering needs in our roof top Queens Reception Room or on your premises.

HAMPTON HALL, AVAILABLE for meetings, parties, receptions, suitable for 75 people. Phone Jack at 385-1651.

20 LOST and FOUND

LOST SINCE NOVEMBER 12TH. Black and grey spayed tabby cat with crooked tail, 1 year old, reward, contact John Lees, 304-1407 Fort St. 592-7684.

6 MONTH OLD SHORT HAIRED tabby kitten lost in the vicinity of Simpson Sears and Myrtle St. 385-4091.

LOST SMALL FEMALE BEAgle in Colwood area. Black and brown with white feet and chest. $25 Reward. 478-8583

LOST MENS GOLD RING, RED stone, family Heirloom. Vicinity Quadra Hillside. Reward. 385-1997.

LOST; 1½ YEAR OLD PUREbred German Shepherd answers to "Cisco". Phone 478-7819.

LOST: WHITE MALE SAmoyed on Otter Point Rd. $25 reward. 642-4361, 382-9454.

REWARD UPON RETURN OF male Airedale Terrior, black and tan. Missing since Satruday in Esquimalt, Vic West area. 598-6300, days, 388-5263 eves.

LOST SINCE NOVEMBER 19TH, male Carin Terrier, Vict West area. 386-9730

LOST IN OAK BAY, W&J WILson red garment bag, ladies clothing. Reward. 384-5286.

AFFECTIONATE GREY BLACK and tan adult cat found in Glen Lake vicinity. 478-2631.

LOST BLACK, WHITE AND gray female cat, vicinity of Estevan Shopping Centre. 592-6881.

LOST: SET OF KEYS ON WEDnesday at Hillside Shopping Centre. 384-4339.

LOST; ONE 3 DROP PEARL earring, sentimental value, reward. 479-1288.

LOST: YOUNG MALE CAT, white and tabby, reward, please phone 477-1921.

21 HELP WANTED GENERAL

ADVERTISEMENTS IN THIS CLASSIFICATION MUST COMPLY WITH THE BRITISH COLUMBIA HUMAN RIGHTS ACT

WESTCOAST SAVINGS CREDIT UNION

Loans Manager
We are looking for a loans manager with a minimum of 5 years bank or finance experience in lending and collection procedures. The successful applicant will be responsible for the overall loans department operation and must have extensive knowledge of credit as well as administration and accounting skills. Salary commensurate with experience.

Office Administrator
West Coast Savings is looking for a mature self-motivated person for head office administrator. The successful candidate must have a minimum of 5 years experience in office supervision and be able to co-ordinate office routine and work flow. Some formal accounting knowledge is desirable and experience in office procedures and equipment is essential. Salary comensurate with experience.
Applications in writing to: Robert G. Crawford, Personnel Dept., 202-1234 Esquimalt Rd., Victoria, B.C., V9A 3N8.

COLWOOD FIRE PROTECTION DISTRICT
requires a
SECRETARY - TREASURER
Duties include:
—Payroll
—Bookkeeping to trial balance
—Typing, 60 w.p.m.
—Filing
—All secretarial duties of the District
—Shorthand
—Other related duties as prescribed by the Board of Trustees.
The Applicant Should:
—Reside in the Colwood Fire Protection District
—Must be able to work on own without supervision
—Must be able to attend all evening meetings
—Must be able to attend to office duties during week
This is a part-time position of approximately 20 to 30 hours per month.
Please apply in writing stating qualifications and salary desired. Please include a Resume.
APPLY TO:
BOARD OF TRUSTEES
3215 METCHOSIN RD
VICTORIA, B.C.
V9c 2A4
Applications close December 15, 1978

INSTRUCTOR CO-ORDINATOR
CENTRAL SUPPLY DEPARTMENT
VANCOUVER GENERAL HOSPITAL
Applications are invited from registered nurses for the above position involving evaluation and direction of staff members. The incumbent will also be resonsible for planning, organizing, directing and co-ordinating the departments. Previous teaching and central supply department experience desired.
Applicants with B.S.N. degree or equivalent will be given preference. Salary and condition as per R.N.A.B.C. contract.
Please contact:
Mrs. J. MacPhail
Employee Relation
VANCOUVER GENERAL HOSPITAL
855 West 12th Avenue
Vancouver, B.C. V5Z 1M9

AVON
IS INFLATION CRAMPING YOUR SPENDING POWER? Sell Avon to help fight back. Openings- YORK, DORSET, PEARSE CRESC, CONVENT PLACE, SOUTHGATE. For details, call 384-7345.

21 HELP WANTED GENERAL

ADVERTISEMENTS IN THIS CLASSIFICATION MUST COMPLY WITH THE BRITISH COLUMBIA HUMAN RIGHTS ACT

$ DO YOU $
Need extra money for Xmas? Or an exciting permanent job? We have openings in our telephone service and sales Depts. from $3.50 hour. Call 388-7325.

ESTABLISHED TRAVEL Agency in Nanaimo BC, requires Senior Travel Agent with experience in all phases of agency work to fill position of supervisor. Salary comensurate with experience plus insentive plan and complete employee benefit package. Interested applicants should contact D.R. Swaile, Provincial Manager, BCAA Travel Leasure Ltd, 999 West Broadway, Vancouver BC, V5Z1K5, 604-732-3911

BUSY BEE 1 HOUR DRYCLEANERS
Qualified cleaner, spotter, presser, preferably with management experience, required for new Busy Bee outlet in Esquimalt. Busy Bee is western Canadas fastest growing drycleaning chain and offers excellent wages to qualified personnel. Reply in writing to the new Busy Bee store at 941 Esquimalt Rd, Esquimalt.

EXPERIENCED MAN AND wife team, preferably over 40, to manage approx 200 suite adults only apt complex, duties include renting of suites, rent collection. Supervision of other staff and minor maintenance, etc. Must be able to supply references. Salary commensurate with ability. Send resume in strictest confidence to Victoria Press Box 590.

ASSISTANT MANAGER REquired for apartment complex in Gold River, duties include painting, minor repairs and ground maintenance. Applicants should be familiar with the Landlord and Tenant Act. Please send replies in confidence to Locator's Realty, Box 489, Campbell River, V9W 5C2.

JOIN THE NAVAL RESERVES
Opportunities for young people 17 to 25 years of age, interested in being paid while learning a trade. Train an evening a week for further on-the-job training on ships or bases across Canada next summer. Contact HMCS Malahat at 385-7045.

WANTED IMMEDIATELY permanent part time and permanent full time general duty registered nurses. Apply to R. Bitterlich, Director of Nursing, Queen Charlotte Islands General Hospital, Box 9, Queen Charlotte City, B.C. V0T 1S0. Phone: 559-4411, Local 25.

PART TIME PROGRAM WORKer. Training and experience in Mental Health field. Ability to plan and implement Social and Recreational program for institutionalized and community groups. Please send resume and references to Victoria Press Box 548.

MEDICAL ASSISTANT, MUST be compatible with people of all ages; and possess good manual dexterity. Prefer some typing and bookkeeping skills. Send complete resume and salary requirements to Victoria Press Box 378

FULLY EXPERIENCED BAR manager required for Cocktail lounge, must be conversent in food and beverage cost control, Staffing, training, etc. Only persons with above qualifications need apply. Victoria Press Box 534.

LIVE-IN COMPANION HOUSEkeeper, 30-50 for elderly man 72, mobile but needing some help, good home and plenty of spare time. Car or current driver's license necessary. Salary negotiable. 652-1758 8-12am and after 5pm.

A REWARDING FUTURE CAN be yours distributing Canada's best tasting Natural Snack Foods. Part time up to full time. Contact Lyle Anderson, 1055 Selkirk Ave., Kamloops B.C. or phone 376-5324.

POLICY TYPIST
Large general insurer has openings for 2 typists. Previous experience helpful but, not essential. Reply in confidence giving full resume P.O.Box 280 Victoria, V8W 2N2.

EARN FROM $200-$2,000 monthly or much more. Qualifications well groomed and mature. For interview apply from 1-4pm Monday thru Friday. Vita-Love Natural Beauty, 435 Simcoe

SALES PERSON IN LEADING Hotel in Victoria, must be self starting, willing to under take responsibility. Required for this position, part time sales person, must be able to work am and pm and or weekends. 383-4866.

MATURE COMPANION HOUSE keeper, good modern home, light house keeping, for active pensioner. Have you a drivers licence? Would you live in a mid-island town? Wages. Victoria Press Box 588

LADIES HAIRDRESSER WITH salon experience. Opportunity for local worker, requiring change. Happy salon, Annis Taylor Beauty Salon, 1004 Broad Street. 598-1849 after 6.

URGENTLY REQUIRED IN the Craigflower School area, family daycare home for 3 Children, two School age, 1 all day, excellent remuneration. Please call 386-7985 after 5 pm.

UNIVERSITY MOTHER REquires babysitter in the Bay/Fernwood area for 10 month old boy, starting January 8th. 8 am-1 pm, Monday-Friday. 382-1663.

WANTED BY DEC. 1, JAMES Bay area, a reliable person to look after one 3½ yr. old boy for working mother. Please phone after 7 pm. 477-1714. References required.

BARBER STYLIST AND HAIRdresser wanted for new uniesex shops. 75% commission, with clientel preferred but not necessary. 592-1333.

FULL OR PART-TIME, COUples and individuals for business of your own. Local Amway Distributor trains you for splendid opportunity. Phone 384-7053

EXPERIENCED TELLER REquired for month of December and part of January. Apply to Mrs. Payne,, CIBC, 5118 Cordova Bay Rd., 658-5212.

EXPERIENCED CARETAKERS — for adult block. Central location. All applications acknowledged. For interviews, write Victoria Press Box 578.

BE INDEPENDANT. BECOME a Distributor of Sunasu Products, the nutritional formula people swear by. Call 385-3907 for appointment.

DISABLED MOTHER REquires housekeeper, 5 hours per day. Monday thru Friday. 8 am. to 1 pm. Drivers Licence necessary, references. 479-0563.

GRADUATE NEEDED AS head nurse in a 10 bed private medical nursing unit. Apply to Victoria Press Box 597. Please state references.

WANTED: LADY FOR TWO days housekeeping and two nights sitting. Own transportation. 658-8028.

MATURE COUPLE TO MANage 22 suite apartment building in Fairfield. Please apply to Victoria Press Box 567

WANTED VERSATILE ACCORdian player for weekend work. 592-1333 or 383-5551 for appointment.

21 HELP WANTED GENERAL

ADVERTISEMENTS IN THIS CLASSIFICATION MUST COMPLY WITH THE BRITISH COLUMBIA HUMAN RIGHTS ACT

COOK/CHEF OPPORTUNITY
Cook/Chef with 3-4 years experience. Flare for soups and sauces who can not only follow recipes but can also contribute to our quality dining. This is a full time position in a modern hotel. No off-season layoffs. Good working conditions. Union salary and benefits. Send complete resume including credentials and recommendations in confidence to:
Thunderbird Inn
P.O. Box 88
Port Hardy, B.C.
V0N 2P0.
949-7767.

COURTENAY RESTUARANT requires successful manager. Salary negotiable, references required, volume 450,000. 337-5325.

LOOKING FOR SECURITY! I am expanding my business and need ambitious people to help. 595-1530 between 5-6 pm.

ASSISTANT BROWNIE LEADer required in the Esquimalt District, volunteer position. 385-2901.

YOUNG LADIES WANTED FOR unique form of flower selling. Evening work. Own transportation, Victoria Press Box 575.

WANTED RELIABLE CHILD sitter, boys ages 10 and 7, Oaklands school area, shift work, 592-1897 after 4 pm.

LOVING DAYCARE FOR 18 month old boy, Oak Bay, Foul Bay area, 8-5 weekdays. References please. 598-2824.

TAXI DRIVER, CLEAN LIcense. Send resume: I. Bowie, 555 Trout Lane, Victoria, B.C., V9C2K8

PERSONS INTERESTED IN becoming part of a fast growing cosmetic and skin care program. Call between 9-5, 479-8757.

SERVICE STATION ATTENdant. Give age, experience and references to Victoria Press Box 591

BRITISH—TRAINED CHIROPODIST
Reply to Victoria Press Box 378.

HAIRSTYLISTS WANTED WITH clientele, very high commission. Thomas Hair. 388-9318.

WAITRESS/WAITER NEEDED for Royal Oak Restaurant in the Royal Oak Shopping Centre. 4-5 hour day.

Mature lady for resthome, Saturday and Sunday, 11 am.-7 pm.
598-7323 AFTER 7.

WANTED BREAD BAKER, 595-6153.

MATURE COUPLE FOR 35 suite Adult block. Good location. Reference Required. Victoria Press Box 557.

22 OFFICE HELP

ADVERTISEMENTS IN THIS CLASSIFICATION MUST COMPLY WITH THE BRITISH COLUMBIA HUMAN RIGHTS ACT

BRITISH COLUMBIA BUILDINGS CORPORATION

CLERK
A Space Inventory Clerk is required to perform filling and data input duties related to the Corporation's Space Inventory System. Specific responsibilities would include maintenance of source document files, assisting in assembly of information for projects, using a computer terminal to carry out routine updating of inventory, and typing of correspondence and reports. Candidates must have formal clerical training in addition to a minimum Grade 12 education, and should be familiar with measurement standards and legal title search methods.
SALARY: $963-1055 per month.
Interested applicants should submit applications to:
Mr. Wray A. White,
#400-910 government St.,
Victoria, B.C. V8W 2T4

BRITISH COLUMBIA BUILDINGS CORPORATION

PRODUCTION CONTROL OPERATOR
The incumbent will be responsible for operating a minicomputer under direction of a supervisor, as well as for mounting of tapes, disks and paper, maintaining a tape library, and other duties related to the Corporation's data processing operations. The successful candidate will have a minimum of Grade 12 with some computer operations experience or graduation from an appropriate technical school or college program.
SALARY: $1055-$1155 per month.
Interested applicants should submit applications to:
Mr. Wray A. White,
#400-910 Government St.,
Victoria, B.C. V8W 2T4

PRODUCTION CONTROL OPERATOR
The incumbent will be responsible for operating a minicomputer under direction of a supervisor, as well as for mounting of tapes, disks and paper, maintaining a tape library, and other duties related to the corporation's data processing operations.
The successful candidate will have a minimum of Grade 12 with some computer operations experience or graduation from an appropriate technical school or college program.
SALARY: $1055-1155 per month.
Interested applicants should submit application to:
Mr. Wray A. White,
#400-910 Government Street,
Victoria, B.C. V8W 2T4

CLERK
A Space Inventory Clerk is required to peform filing and data input duties related to the Corporation's Space Inventory System. Specific responsibilities would include maintenance of source document files, assisting in assembly of information for projects, using a computer terminal to carry out routine updating of inventory, and typing of correspondence and reports. Candidates must have formal clerical training in addition to a minimum Grade 12 education, and should be familirar with meassurement standards and legal title search methods.
SALARY: $963-1055 per month.
Interested applicants should submit applications to:
Mr. Wray A. White,
#400-910 Government Street,
Victoria, B.C. V8W 2T4

"PORT ALBERNI LAW FIRM requires Legal Secretary experienced in litigation, estates and family relations matters. Applicants with necessary experience may expect to receive starting salary of $900.00 monthly rising to $1100.00 monthly after 3 months' service. This position is available immediately. Please reply to Box No. 95, Port Alberni, B.C. V9Y 7M6."

22 OFFICE HELP

ADVERTISEMENTS IN THIS CLASSIFICATION MUST COMPLY WITH THE BRITISH COLUMBIA HUMAN RIGHTS ACT

SECRETARY/RECEPTIONIST
We are a National Property management Company seeking a secretary for our Victoria office. Preferred applicants will have legal documentation background, good organizational and typing skills and enjoy receptionist duties. Good company benefits. Apply in writing to Victoria Press Box 586.

Experienced Dental Receptionist
Would you like to contribute to a progressive, humanistic dental team? If interested please contact Dr. Rennie Bradley, #500-1120 Yates Street, 388-6955.

ACCOUNTING CLERK
Old Country Rentals Ltd. requires a person for their accounting department. Duties include: scaffold billing, processing input on mini computor, accounts payable, typing and general office duties. Please send resume with starting salary expected to 2920 Bridge Street, Victoria, V8T 4T3.

CONVEYANCING SECRETARY required, commercial as well as estates and company work. Some accounting an asset. Must be self starter with initiative and a minimum of 4 years experience in a legal office. Excellent typing and shorthand essential. Hours 9-5. Salary $1,000-$1200. 386-6754.

PERSON FRIDAY TO ASSIST accountant in downtown office. Bank or Trust Company experience essential. Typing an asset. There will be a large variety of work from counter work, phones and typing to bookkeeping. Hours 8:30-4:30. Salary negotiable. 386-6754.

BOOKKEEPER
Small, friendly office, lots of variety, typing, payroll, books to trial balance — stable working background, competent and mature with the ability to assume responsibility. Salary $900-$1,000, Prime Personnel, 385-7012.

LEGAL SECRETARY
Enjoy an atmosphere of challenge and working with own initiative. Senior Partner of congenial firm requires your skills and experience in corporate and real estate. Salary $1000-$1200 plus, Prime Personnel, 385-7012.

BOOKKEEPER REQUIRED, experienced including trial balance and payroll, prefer some knowledge of accounting with computor application, 40 wpm typing, self starter with initative a must. Hours 8:30-5. Salary $900. 386-9021.

MAJOR OIL COMPANY HAS IMmediate opening for customer service/records clerk. Previous experience in dealing with public and general clerical skills necessary. Please send resume to Victoria Press Box 576.

SECRETARY WITH RECENT General office and dictaphone experience required in mid January for small office, typing 60 wpm, legal experience an asset but not a must. Send resume to Victoria Press Box 587

JUNIOR TYPIST REQUIRED for pleasant downtown office. Must have at least 70 wpm and an aptitude for figures, neat appearance, 2 years in an office essential. Hours 9-4:30, salary $700. 386-9021.

URGENTLY REQUIRE EXperienced mature, real estate receptionist secretary, should have some knowledge of bookkeeping. Apply in confidence to Victoria Press Box 581

LEGAL OFFICE REQUIRES proficient secretary primarily for conveyancing. Experience an asset. Salary commensurate with ability. Apply Mrs. Audette, Fisher and Associates, 388-6657.

LEGAL SECRETARY
Experienced in general legal and matrimonial, medium-sized congenial office. Salary $1,000 plus. Prime Personnel, 385-7012.

CERTIFIED DENTAL ASSIStant, part-time to work with associate. 2 Sat. per month. Reply to Dr. Bidoood, 6111 Patricia Bay Hwy., Victoria, v8y1t5, 652-2521.

FULL TIME BOOKKEEPER-typist-receptionist required immediately for independant school. Apply to Chairman of the Board, Victoria Press Box 577.

EXPERIENCED BANKING personnel required on a part time basis for Bank of Commerce. Call Mr. Pike at 595-4525 for details.

BOOKEEPERS
I will assist qualified person free in return for tuition to trial balance. Male early 50's. 598-1132.

23 SKILLED TRADES

ADVERTISEMENTS IN THIS CLASSIFICATION MUST COMPLY WITH THE BRITISH COLUMBIA HUMAN RIGHTS ACT

GOLD RIVER BLEACHED KRAFT/ PULP MILL
VANCOUVER ISLAND
REQUIRES
HEAVY DUTY MECHANICS

Applications are invited from heavy duty mechanics experienced in the maintenance and repair of all types of heavy duty mobile equipment.

Hourly rate of pay is 10.51½. Full rage of fringe benefits. Generous relocation assistance to successful applicants.

Gold River is located amidst some of Vancouver Island's most spectacular scenery offering fine recreational facilities. The area is noted for its excellent hunting and fishing. Quality living amenities including schooling up to university entrance.

Send letters of applicaion with resume of work history and telephone number to:
Employment officer,
Tahsis Company Ltd.
1201 West Pender Street
Vancouver, B.C. V6E 2V4

WE NEED YOU
LATHE OPERATORS — Engine and Turret
MILLING MACHINE OPERATORS — Vertical and Horizontal
GEARCUTTER OPERATOR — Fallow and Barber Coleman Gearshaper and Hobbing Machines
Must be able to set-up and operate.
PRODUCTION GRINDER — Capable of doing surface, external and internal grinding
Must be able to work to fine finishes and close tolerances. 2 years experience necessary.
These positions pay $9.12 per hour.
Location: — Surrey, B.C.
10 minutes from U.S. border
15 minutes from New Westminster
30 minutes from Vancouver
Ample housing for rent or purchase.
At Gearmatic we produce fine quality industrial winches (mechanical and hydraulic) in a good working environment.
Take this opportunity to work with an ambitious team and enjoy the advantages of rural living.
Call us now — or contact your local Canada Manpower Centre for more information.
Gearmatic Company
7400 — 132nd Street
Surrey, B.C. V3T 4X4

23 SKILLED TRADES

ADVERTISEMENTS IN THIS CLASSIFICATION MUST COMPLY WITH THE BRITISH COLUMBIA HUMAN RIGHTS ACT

TAKLA FOREST PRODUCTS LTD
REQUIRES
INDUSTRIAL ELECTRICIANS
($10.515 PER HOUR)
The above trades persons are required for our large veneer, saw mill and planner complex, located at Fort St. James, BC. We offer permanent employment with an excellent health, welfare, pension and dental plan. Fort St. James with a population of over 2000 is located in Central BC on the southern tip of Stuart Lake. The area offers some of the best outdoor recreation in British Columbia. Please apply in confidents stating all experience and certificates held to D.R. Wilson, Personnel Superintendant, Takla Forest Products Ltd, Box 254 Fort St. James, BC, V0J1P0, or phone 996-8241.

MERCEDES-BENZ MECHANIC
Major import car dealer now expanding requires experienced Mercedes-Benz automobile technicians. Should be familiar with servicing of new vehicles as well as having thorough knowledge of regular maintenance and overhaul of all models including diesel. Bright, modern, busy and fully equipped shop supported by large inventory of parts and strong sales team. Top wage scale plus incentives. Medical, dental and other fringe benefits. Good choice of single and family accomodation available in attractive bustling Vancouver Island community. Please write or phone: Graeme Roberts, General Manager, Nanaimo Motor Cars, P.O. Box 721, Nanaimo, B.C., V9R 5M2, 604-758-3361.

School District #62 (SOOKE) ELECTRICIAN
Applications will be received until December 6th, 1978 for the position of Electrician, applicant must be holder of valid class B certificate, experience with fire and intruder alarms and school program clock systems would be desirable. Rate of pay as per salary agreement with C.U.P.E local 459. Written applications stating qualifications, experience and references should be forwared to Miss M. P. Rudge, Secretary Treasurer, School District #62 Sooke, 2227 Sooke Road, Victoria, V9B1W9

LISENSED GAS FITTER
With Grade 1 ticket (B.C.), applicant must be familiar with all aspects of domestic and commercial gas fired equipment. A Workingknowledge of regulators and metering, would be an asset but not a requirment. Rates of pay and benifits in accordance with Union Agreement. Please apply in person or in writing, stating qualifications and experience to General Manager, Vancouver Island Gas Company Ltd., 98 Commercial St., Nanaimo, B.C., V9S 5G4.

DIETITIAN GRADE 2. TO BE responsible for the full dietary service. Required January 2nd
X-RAY TECHNICIAN Grade 1. Required December 12th.
PHYSIOTHERAPIST Grade 1 or a combined PT/OT. Required January 2nd or earlier.
Salaries per HSA Agreement. Staff Residence available. Apply Mr. E.W. Spencer, Campbell River and District General Hospital, 375 2nd Ave., Campbell River, B.C.

Tool and Die Makers
Familiar with progressive dies are still needed in our modern tool room. We offer permanent employment, good wages, and excellent benefits. Please apply to Windsor Machine Co. 754 Fairview Rd. Victoria or call 384-4631.

Wanted Immediately
Body man for expanding shop. Only top quality work acceptable. Must be expert in cutting out rust, fabricating and fitting small replacement panels and properly repairing metal work. Top union rates paid. Call service manager 382-9121.

RN TO HELP MANAGE 30 BED psychiatric rest home. With patients from 20-75 years. Must be able to assume responsibilities not necessarily related to bedside nursing. Must have appropriate qualifications and experience. Salary negotiable. Please send resume and references to Victoria Press Box 487.

EXPERIENCED MAJOR APpliance repairman with refrigeration, required for progressive firm. If you are worth more than Union scale, we will pay more. Must be able to handle service calls on all appliances competently. Write Victoria Press Box 520.

ROOFERS
Fully qualified roofers with experience in tar and gravel or shingle application required by established Vancouver Island Company. Phone Oscar Skolski at 112-748-9642 or 112-724-4484.

GUTTERS
Experienced continuous gutter installer required by established Vancouver Island Company. Phone Oscar Skolski at 112-748-9642 or 112-334-2341.

SERVICE ELECTROHOME REquires a parts representitive, parts counter experience an asset. Inquire at 155 Langford St., or phone 385-3384.

24 SALES PERSONS AND AGENTS

ADVERTISEMENTS IN THIS CLASSIFICATION MUST COMPLY WITH THE BRITISH COLUMBIA HUMAN RIGHTS ACT

SALES CAREER IN VICTORIA
754-6241 (Nanaimo)
FOR RECORDED MESSAGE

Waterbed Salesperson
Required immediately. Must have some related sales experience. Apply with work history to Pacific Waterbed, 716 Johnson St.

WE HAVE CONFIDENCE
in the right women or men to get the job done in a rewarding sales field with an international company. Excellent salary, plus commission, good working conditions and training. Phone 388-4633.

CAREER: MANY PEOPLE have found what they are looking for in a life insurance career. Phone 386-1441 to arrange a time for an aptitude test. Successful candidates will be thoroughly trained.

CAR SALESPERSON WITH proven sales record, agressive self-starter to sell a good selection of pre-used automobiles and trucks. B. Madsen Motors, 2691 Sooke Rd., 478-5011.

WANTED-FULL TIME MAture sales person, experience a definite asset. Apply in person, Francine's Ladies Wear. Harbour Square.

WANTED TWO OR THREE AMbitious sales oriented people, who like to work and like money. Phone 383-0711 between 9-11 or 642-3387 after 6.

24 SALES PERSONS AND AGENTS

ADVERTISEMENTS IN THIS CLASSIFICATION MUST COMPLY WITH THE BRITISH COLUMBIA HUMAN RIGHTS ACT

BBTV
Block Bros
Real Estate Career Training Produces Success
Block Bros. will train you in sound proven methods enabling you to quickly reach your desired level of success in prestige selling. A few samples are: the NEW "XEROX" in-depth "Professional Selling Skills" technique, the NEW "In-House" VIDEO TV Training program. Successful, prestigious sales people aren't born, they are created through planned training. Call today. Interviews by appointment only.
Colwood: 478-5561 — T. Kershaw
Blanshard: 386-3231
Don McCallum
Shelbourne: 477-1841
Bob Cullum Bruce Copp
BLOCK BROS. REALTY LTD.

SANFAX INDUSTRIES LTD.
SALES REPRESENTATIVE
THE COMPANY: WE ARE leaders and prime manufacturers of industrial and institutional chemical specialties.
REMUNERATION: Insurance program, stock purchase and retirement plan. Year end bonus, complete training program. Protected territory and accounts. Up to $200 per week draw against commission plus initial car expense for 3 months, and the company policy of promoting from within assures unlimited opportunities.
CANDIDATES: We are looking for sales orientated people to sell a quality product at a prime price. Applicants would have a definite asset if they've had exposure in selling to industrial fields. Hospitals, automotive, garages, hotels, restaurants, municipalities and townships.
TERRITORY AVAILABLE: Victoria and Duncan area.
If you are thinking of planning a career in sales or are already in it, then do it properly and join the leaders. Results are sure to follow. All serious applicants phone Mr. R.W. Bailey at 922-1971 evenings between 7-9pm Monday, November 27 thru December 1.
A Consolidated Foods Co.
Muncton, Montreal, Toronto, Winnipeg, Vancouver.

REAL ESTATE SALESPERSONS START THE NEW YEAR RIGHT
National Trust is opening a new office at 3440 Douglas St. Dec. 1. We require several success oriented people to compliment our existing staff. We offer the top commission of any Trust Co. Mtge. Proc. Fees, excellent office facilities, easy parking, central location, free coffee. We do not charge desk rent, franchise fees, or promotional fees. We think this is the finest opportunity available. Call now for a confidential interview or drop in for coffee and start your own success story.
Stan James 479-7161
Al. McDonald 595-2121
National Trust serving Canadians since 1898.

SALES PERSONS AND NEW LICENSEES!
The techniques and methods of the world's largest real estate organization are proven successful every day. INTERESTED? Give us a call — LORRIE KIRK or DAVE MARSHALL, 386-2955. CENTURY 21 Mayfair Realty.

OPPORTUNITY
Two people to work with our professional sales staff, who are looking for advancement and above average income, car required, call 385-4015

CASTLE PROPERTIES
Has an opening for 2 active and experienced licensed Real Estate Salesman who are interested in high earnings we offer semi private offices, central location no parking problems. Top scale Commission split. Full slate of fringe benefits and Appraisal Records. For confidential interview Call FREDDY STARKE 386-6164 or 479-3866.

DUE TO EXPANSION AND realignment, we have created several openings for individuals with marketing or finance experience, preferrably presently engaged in a sales oriented industry who would be interested in sales finance, residential mortgading and personal loans. Require High School graduate, transferrable on promotion full company benefits, salary negotiable. Phone Nelson Bath at 385-6725

ESTIMATOR SALESPERSON
Roofing company requires aggressive estimator-salesperson in the Courtney and Duncan area. Sales experience in the roofing industry would be an asset. Apply in writing to R. Schuster, Hay's Roofing and Sheet Metal, RR #2 Etholl Rd., Port Alberni, B.C. V9Y 7L6

NATIONAL WINDOWS REquires a Sales Representative for our Marketing expansion. (Comox Valley). Must have sales background in windows, kitchen cabinets or carpets, wood doors, etc. Please reply to National Windows Ltd, 9819-192nd St. RR4 Surrey, V3T4W2, or call 888-0511. After 7 pm call 530-3724.

WANTED
Sales oriented poeple. Must be over 18 and have a car. $400 week based on 4 orders. Call 388-7325.

TOYS
TOYS
TOYS
Sell to schools, clubs, organizations, etc. For information Phone 652-1275 evenings.

AN INTERNATIONAL OIL CO. offers plenty of money plus cash bonuses, at home training for mature individual in Victoria area. Regardless of experience, write S. B. Read, Pres., Tiffany Asphalt International, Box 1707, Sta. R., Toronto, Ont. M4G 4A3.

$800-$1000 PER MONTH TO train with the largest Canadian Life Insurance Company. Call 382-3145.

24 SALES PERSONS AND AGENTS

ADVERTISEMENTS IN THIS CLASSIFICATION MUST COMPLY WITH THE BRITISH COLUMBIA HUMAN RIGHTS ACT

Licensed Realtors DO YOU HAVE?

1. A fine office to work from which is not the ordinary stereotype crowded room.
2. lots of parking in one of the finest locations in Victoria.
3. An office with three bathrooms and a complete kitchen for your convenience.
4. An office that has two appraisers to assist you with listings.
5. One of the finest commission splits you could ask for.
6. Seven offices on Vancouver Island.
7. Guaranteed Sales-Purchase plan available.

All this and more is available at J. H. Whittome & Co. Ltd., Royal Oak Branch. Just call the Manager — J. C. Kenner, F.R.I., R.I. (B.C.) at 479-1667 or Res. 478-4878 for an appointment.

J. H. Whittome & Co. Ltd.

INTERNATIONAL OIL COMPANY offers opportunity for high income plus regular cash and vacation bonuses, abundant fringe benefits to mature individual in Victoria area. Airmail President, Dept. CD, P.O. Box 70, Station R, Toronto, Ontario M4G 3Z6.

25 TEACHERS

ADVERTISEMENTS IN THIS CLASSIFICATION MUST COMPLY WITH THE BRITISH COLUMBIA HUMAN RIGHTS ACT

School District 85
VAN ISLAND NORTH

Application are invited for the following 2 teaching positions:

1. Robert Scott Elementary School- Port Hardy, B.C. Effective Jan 1, 1979.

50% band/music PLUS 50% Grade 5/6 academic subjects. This Band position requires a person with stringed instrument experience.

2. Eagleview Elementary School- Port Hardy, B.C. TEMPORARY position, Jan 1, 1979 to June 30th, 1979

70% music to level K-7 and Band to levels 4-7 (band involves 1 hr per day) Some knowledge of Kodaly and ETM program and ability to play piano and/or guitar a definite asset.
20% math and science to grade 3/4 level.

Note: Candidates for the above positions must possess or be eligible for B.C. Teaching certification.

Please send information on background, training and references to:
District Superintendant of Schools, Box 90, Port Hardy, B.C. V0N2P0.

S.D. 65 (COWICHAN)

Full Time Speech Pathologist

Required January 1, 1979 or as soon as possible thereafter. Applications are invited from persons with recognized qualifications. The successful applicant must be able to work co-operatively as a staff member providing services to all schools in the district. The district employs two full time Speech Pathologists. Send applications to:
District Superintendant of Schools
2557 Beverly St., Duncan, B.C. V9L2X3

SCHOOL DISTRICT #48 (Howe Sound)
Brackendale Secondary School requies ENGLISH, MATH, READING Teacher, Grades 8,9
This is a temporary position, effective 7901-790630. For further information contact the principal, Mr. N.R. Rutherford at 898-3671
Send applications with supporting documents to
District Superintendant of Schools
Box 250, Squamish, B.C. V0N3G0.

SCHOOL DISTRICT #29 (LILlooet) requires for January 2nd, 1979 a Teacher of Grade 6. The appointment will be temporay (January to June 1979). Applications, complete with supporting documents, should be forwarded prior to December 6th, 1978 to: Director of Instruction P.O. Box 968 Lillooet B.C., V0K 1V0.

TUTOR REQUIRED FOR MATH 11 and Social Studies 11, approximately 2 hours per day, to work with 1 student, fee negotiable, 477-8337 after 5:30pm.

26 PART-TIME or TEMPORARY HELP

ADVERTISEMENTS IN THIS CLASSIFICATION MUST COMPLY WITH THE BRITISH COLUMBIA HUMAN RIGHTS ACT

WANTED: EXCELLENT COOK to advise fast food restaurant on menu planning, using little equipment, with emphasis on good healthy food. Reply #221-645 Fort St. stating experience.

HOCKEY REFEREE wanted for recreational hockey Monday and Wednesday evenings. Please phone 382-7320 or 383-7087 for more info.

BABYSITTER REQUIRED, 12:15-6:15 pm., Mon.-Fri. Passmore Place, Marigold area. Phone after 7 pm. 479-7443.

MATURE RESPONSIBLE BAbysitter wanted for occasional evenings. Fairfield area, 385-3050 after 4.

OCCASIONAL BABYSITTER needed in the Sooke-Humpback Road area. 478-9458.

STUDENT WANTED FOR OCcasional sitting, for 8 month old boy. Work Point area, 382-1738 after 5pm.

28 EMPLOYMENT SERVICE

ADVERTISEMENTS IN THIS CLASSIFICATION MUST COMPLY WITH THE BRITISH COLUMBIA HUMAN RIGHTS ACT

FOR YOUR EMPLOYMENT NEEDS
Drake Personnel
• DRAKE INTERNATIONAL COMPANY
Call 385-3425

30 SITUATIONS WANTED

EXPERIENCED RESPONsible residential manager-caretaker for your country estate or Gulf Island Home. Competent maintenance of residences, grounds, equipment, boats. 595-2887.

TREE PRUNING, HEDGE trimming, lawn prepartion, or general fall cleanup. At Low, low prices for quality workmanship; guaranteed. Free personal estimates. Call Val 478-1684

LPN, 6 YEARS NURSING EXperience, knowledge of Clerk Typist Receptionist duties. Urgently require full time work in Dr. or Dentist office. Can start work immediately. 388-7392.

CASUAL WORK — PAINTING, Gutters Cleaned, Lined, Installed, Chimneys Repaired, Attics Insulated, Fireplaces Lined. Home Maintenance, 384-0912, 477-9216, Wesley.

30 SITUATIONS WANTED

HARD WORKING MEN WILL do painting, moving, hauling, plumbing, cleaup, electrical work, gardening, and odd jobs. 388-5166.

NOMINEE
Available immediately. Licensed Real Estate agent as nominee and/or partner. Victoria Press Box 563.

FURNITURE FINISHING, stripping, touchups and polishing in homes. Old country trades man. Exchange unwanted articles or cash. 592-7105.

MAUDE'S MAIDS
Thorough, efficient, reputable, home and office cleaning, by 3 woman teams. (Quickly in-Quickly out) 384-8694 thank you.

NOT ENOUGH TIME FOR regular housecleaning? Need help for a special job? Call Gunnar the janitor, for 15 years experience. 382-8977.

RESPONSIBLE WOMAN, SPEcializing in care of the elderly, is available for live-in position. References provided. Only sincerely interested please call 383-6740

RELIABLE STUDENT WITH metal detector, available weekends to help find your lost valuables or ? Rates negotiable. 479-4775.

GENERAL ALTERATIONS, REpairs, painting and cleanups. Qualified work, 25 years experience. Reasonable. 384-6418.

TRY THE OLD CANADIAN, handyman, cleanups, cartage, from $6.00, leaves vacuumed, tree service. 592-0129, 598-2636.

EXPERIENCED GARDENING, hauling, yard cleaning, light moving. Reasonable rates. 383-3261.

ATTENTION CAREER Women! Professional house cleaning done weekly or bimonthly, references. 382-6387

RELAIBLE HOUSECLEANERS available now: 2 women teams, reasonable rates 479-4342 Whirl-Wind Houscleaners

LOW COST HIGHEST QUALITY professional painting. For free written estimate, Bill McLellan evenings at 383-8628.

BOOKKEEPER. 10 YEARS EXperience, trial balance, related duties. Downtown area. 386-7040 mornings, evenings.

EXPERIENCED PAINTER and plaster repair, low winter rates. Terms available. 592-7137.

WILL BABYSIT MY HOME, weekdays, 7am-6pm (Millstream Rd. area) 478-9348.

PAPER HANGING AND INterior painting, by European expert, 479-7816.

RELIABLE DAYCARE, MY home, weekdays, references available. 383-2842.

GIRL, 19, WANTS WORK. EXperienced in general office skills 385-1547.

CHRISTMAS CLEANING, TOP to bottom, quickly and efficiently. 595-5272, 386-8007.

MATURE RELIABLE WOMAN will clean apartments and houses. 383-7629.

TWO MEN SEEKING SMALL jobs, carpentry and painting experience. Brian 592-1591 after 6.

PAINTING, DRYWALL AND repairs, reasonable rates Phone after 4:00 p.m. 598-5830.

HOUSECLEANING TWO young efficient women. Inner city preferably. 598-3244, 592-9564.

BEN -- $4.00 AN HOUR carpentry, decorating, manual work etc. 592-1662

TYPING BY EXPERIENCED steno, electric typewriter, in my home. 478-6219.

30 YEARS, HOUSE REPAIRS, carpentry, gyprock, joint filling, tiling and painting. 595-5498

INTERIOR AND EXTERIOR painting, reasonable, free estimates. 592-9582.

EXPERIENCED CLEANING lady, weekdays, minimum 3 hours, Oak Bay, 598-5258

EXPERIENCED HOUSE cleaner. $4 per hour. Call evenings 383-8628.

YOUR HELPER WITH TRUCK. Delivery; chauffering; any distance; or? 479-6792.

CLEANING, HOUSEHOLD work etc. $3.50 an hour phone Nancy 592-1662.

HOUSE CLEANING, $4 AN hour plus bus fare. Reference. 595-1017.

CAPABLE STUDENT, ODD jobs, Gardening. $3.00 hour. 477-8275.

BABYSITTING, MY HOME weekdays. Call 385-2560.

BABYSITTING, MY HOME, Infants welcome. Phone 382-3278.

32 TRADE SCHOOLS

Sprott-Shaw College of Business
1012 Douglas Street, 384-8121.

33 BANDS, MUSICIANS AND ORCHESTRAS

HARVEY T. SWORTZ
Available for New Year's Eve. Reasonable rate. Quality music. Country to Rock. Assure yourselves of a funfilled evenings. 478-3140.

BRIGHTEN YOUR PARTY with the best live entertainment. Also a few dates left for children's Christmas parties. Ph. 383-3962, Mad Hatter Shows.

FIREWEED
"Good dancing", "Good listening", 4 piece band available for Weddings, dances, etc. Dave, 383-5302, Danny, 592-6373.

"NIGHT GALLERY", 4-PIECE dance band, for your holiday and New Year's entertainment. Popular variety. 656-5002.

VERSATILE COUNTRY ROCK group available for Christmas Parties and New Year. Phone Gary 382-5618.

EXPERIENCED DRUMMER wishes to join or form full time Rock Band. Brian 384-7758

WANTED: KEYBOARD-Synthesizer player to join original progressive band. 385-1953.

EXPERIENCED PIANIST wants keyboard jobs, 598-5952.

34 PRE-RECORDED MUSIC

SPINKY'S
Spinky's Mobile Disco Ltd.
"We play what YOU want."
D.J.'s supplied by D.J. Promotions, 656-1652.

CANDU
ENTERTAINMENT SERVICES
384-5521

MURRAY BOYCE CANNED Music, weddings, banquets, dances. Reasonable rates. 479 3470.

MARSHALLS MUSIC, EVERYone will dance and have fun. 385-6201.

HUD SOUND LTD.
721-3431.

VARIETY MUSIC SERVICE
Any place & every taste 474-1433.

ECONO DISCO, VERY BEST for everyone. 656-5614.

MUSIC MAN CANNED MUSIC. Give us a call. 479-8043.

36 BUSINESS SERVICES AND DIRECTORY

Accounting

BOOKKEEPING INCLUDing payroll and profit-loss statements, part time for small business. Average small business requires 4 hours per month, Phone 382-8307.

36 BUSINESS SERVICES AND DIRECTORY

Accounting

BOOKKEEPING DONE IN MY home, have over 20 years experience. Have my own equipment, references available, reasonable rates, 383-0566.

Alterations

SEWING AND ALTERAtions, quick service. 383-5210.

Appliance Repairs

MAJOR and HOUSEHOLD PARTS and REPAIRS
shavers, stoves, vacuums, washers, dryers — YOU NAME IT!
Your 1-Stop Service
ABC ELECTRIC 382-7221
TELE-TECH Appliances 385-6783
VICTORIA SHAVER 382-7221
at 831 YATES St. and
COLWOOD APPLIANCE
478-9222
at WESTBROOK Shopping Centre
Serving Victorians for a total of 75 years

Appraisals

Lansdowne Prop. Ltd.
APPRAISALS
2518 Estevan Ave. 592-2431

P. G. JACKSON LTD.
Real Estate Appraisals
(450) 1070 Douglas 388-9102

Auto Glass

BOSSOM GLASS CO. LTD.
382-3031 382-0222
"Our Prices are Lower"
Windshields for All Makes & Models

Babysitting

WILL BABYSIT YOUR CHILD from Mon to Fri during working hours only. Phone 383-5901.

BABYSITTING IN MY HOME or yours, days and some evenings. 384-8645.

Brick Layers

BRICKWORK, FIREPLACE construction and repairs, chimney repairs, phone Doug 479-5975, anytime.

SCANDINAVIAN QUALITY MAsonry, bricks, blocks, slate, tiles, fireplaces, new construction, renovations, Erik 383-4025.

Carpets and Linoleum

BEAVER HOME CENTRE
1581 Hillside 595-1225
Competitive Pricing
On All
Carpets, Lino, Floor Tile
For Residential and Commercial
— Professional Installation —
"Buy Better at Beaver"

EDGAR and MINER
650 HILLSIDE 388-6208
Carpets and Custom Draperies
"A PROFESSIONAL APPROACH WITH GUARANTEED SERVICE"

HOURIGANS
CARPETS AND LINOS LTD.
FLOOR COVERING SPECIALISTS
715 PANDORA AVE. 386-2401

CARPETS AND LINO INstalled, reasonable rates, free estimates. Phone 384-1656.

Carpenters

HOUSE DOCTOR
He has been pleasing Victorians for three years with his lowest prices. Renovations and additions. If you want a cheap job don't call me. If you want quality from framing to finishing pick up your phone and call Stan, free house calls. 383-4929.

HAVE HAMMER WILL TRAVEL
Alterations, renovations, all phases of construction and repairs. Free estimates. References. Bob, 595-3914.

ENJOY YOUR REMODELED home with family and friends over the Holiday season. There is still time to have professional experience and skills make the most of your ideas. Call 598-7958 or 595-4757 for a free estimate.

F. J. CONSTRUCTION. ALL sorts of carpenter work, additions, alterations, finishing, framing, etc. Private and commercial. Free estimates. Call Fred Jorgensen, 642-3075.

PERMA CONST. LTD.
"We build on our Reputation"
Alterations — New Construction
FREE ESTIMATES, 384-2323

HELP
is coming for quality renovations and repairs. Phone 474-1034 8-9 am, 6-10 pm.

VERSATILE HOME MAINtainer, carpentry, renovations, cabinets, painting, papering, quality work. Adam, 385-3090.

CARPORTS, SUNDECKS, REpairs, renovations, rumpus room, reasonable, free estimates. 477-8543.

FOR FINE FINISHING CARpentry and cabinet work, call AARDVARK INTERIORS. Free estimates. 382-0636.

ENGLISH CARPENTER
All phases of carpentry, basements, additions, alterations, etc. Contract or hourly, 652-1485.

QUALITY CONSTRUCtion, reasonable rates, free estimates, guaranteed work, no job to big or small. Chris 388-5180

REMODELING, REPAIR AND renovations, additions, basement rooms. 477-7382 after 5 pm.

CERTIFIED CARPENTERS
WE DO IT ALL
Free Estimates References.
382-2786 Mike 658-8083 Steve

NO JOB TOO SMALL, YOUNG carpenters willing to do renovations, repairs, fences, etc. 595-4483.

SMALL JOBS A SPECIALTY. Renovations to kitchens and bathrooms, 598-2920.

RUMPUS ROOM ALTERAtions, repairs, additions, no job too small. 652-1614.

30 YEARS EXPERIENCE, WILL do inside renovations or outside steps. 477-7762.

LOW WINTER RATES
Quality renovations, repairs. 384-5948 evenings.

ALTERATIONS, RENOVAtions, repairs, quality with reasonable prices, Wolton, 477-1712

SPECIALIZING IN RENOVAtion, 20 years experience call John, 385-2062.

PRICES NEVER BETTER. Qualified carpenter needs work. No job too small. 642-4106.

CARPENTER WILL DO almost everything. 595-0126

Cabinet Making

KITCHEN CABINETS, BATHroom vanities, counter-tops, all custom built, or refacing old cabinets with new modern designs, with low price. For free estimate call 479-7245.

36 BUSINESS SERVICES AND DIRECTORY

Cabinet Making

KITCHEN CUPBOARDS, CABInets, store fixtures. Workmanship guaranteed. Phone John Lubberts, 385-2373.

TWO ENGLISH CABINET makers do kitchens and furniture. Guaranteed work. 474-1693, 642-5362.

CUSTOM CARPENTERS
Consult our designer about your new kitchen. Custom work to your specifications. Call Terry Izzard 595-6046.

Cleanup Service

479-6112
4 BROTHERS-ALL AREAS
FREE ESTIMATES ANYTIME
NO CHARGE AND UP
Cash for useable articles Yard, basement, attic, etc. Hauling and bobcat service.

NO CHARGE AND UP
Two young responsible men have large truck. Basement, attics, composts, etc. Very reasonable. Bob's 386-2451, 478-8789.

CLEANUPS NO CHARGE AND up, basements, attics, yards, compost and junk hauling. 658-5406.

MAN WILL DO BASEMENTS and yard cleaning, hauling and other odd jobs. Doug 595-4219.

HAULING AND CLEANUPS. Basement, yard, compost. Eugene's, 383-3528, 595-7753

CLEANUP MAN AND EMPTY truck looking for work, reasonable. 385-7965.

MOVING, CLEANUP, HAULing. Reasonable rates. Free estimates. 478-9608.

CLEANUPS, HAULING, BASEments, attics, yards, garages, composts. 383-8174, 598-3015

THREE WAY CLEAN UP, REAsonable rates. 383-1866

Cement

G AND R CONCRETE FINISHers, all types of concrete work. No job too small. 383-8985.

Contractors

WHEATON CONSTRUCTION LTD.
General Contractors
Building Consultants
385-5702

FARMER CONSTRUCTION
Design — Renovations
388-5121

T.&C. BUILDERS LTD.
Framing
385-5293 385-8587

FRAMING CREW
big jobs or small all work guaranteed. Free estimates. 112-325-0341

ISLAND FRAMING. CONTRACT wanted for residential and commercial framing. Experienced crew now available, 652-3572.

LOW WINTER RATES, QUALity framing to finishing, fast, efficient work. 656-2164, 656-3460.

FRAMING, FINISHING AND siding done. K. Heyde Construction. 479-5640 after 6.

CLARK'S CONSTRUCTION
Custom homes, residential and commercial, additions and renovations. 479-5020.

Carpet Cleaning

FALL SPECIAL, ANY SIZE, living room and dining room, $49.95,- 385-3912. Free estimates on all carpets and furniture cleaning with no obligation. 385-3912, Garden City Cleaning Care.

CARPET CLEANING AND REpairs, chesterfield shampoos, free estimates. 595-4128.

ALAMO CARPET CLEANERS, steam power extraction, reasonable costs, 479-0603.

FERGUSON'S CARPET Cleaning, for clean carpets call 478-0830 or 386-6268.

RON'S CARPET CLEANING
9c a square foot. 384-6110.

Dressmaking

DRESSMAKING, PATTERNmaking, reasonable, please call Betty, 384-4676.

SUPERIOR VALET SERVICE. Suits, coats, dresses, drapes. We mend them all at lower rates. 616 Admirals. 383 3211.

ALTERATIONS AND SEWING, done at home. 479-7925

Draperies

HOURIGAN'S
Floor Covering Specialists
CUSTOM DRAPERIES
—Bedspreads—
PROMPT IN-HOME SERVICE
715 PANDORA AVE. 386-2401

Drain Service

COMPLETE DRAINAGE SERvice, guaranteed work, 721-3759. (Gordon Head)

Drywall

RELIABLE DRYWALL
Specializing in Spraytex, boarding and taping. For free estimates, please call 477-7423.

WANT SMALL JOBS AND RENovations done? Will do drywall (boarding and taping) insulation, etc. Call Steve 598-3146.

"SPRAYMAN"
Specializing in all types of texture ceilings and walls, satisfaction guaranteed. 652-3601.

CUSTOM DRYWALL TEXTURing and drywall repairs, quality workmanship. Ask for Paul 479-1095.

LOWEST PRICES
All phases of drywall available immediately. 386-8008, 386-0557.

HOLLANDIA DRYWALL
Phone 479-7641

Electrical Contractors

OLDER HOMES REWIRED — NO down payment. We finance at bank rates with approved credit.
EDDY'S ELECTRIC—385-7666

DO YOU HAVE SMALL ELECtrical wiring jobs? No one is interested? Please call evenings, 652-5809.

LICENSED ELECTRICIAN will do new wiring, rewiring, stove repairs, 479-9765.

QUALITY ELECTRICAL work, reasonable rates, no job too small. 384-1582.

LICENSED ELECTRICIAN, specializing in residential wiring, and electric heating. 383-6033.

ELECTRICIAN, FREE ESTImates. Call Bernie 386-1094.

Excavating

EXCAVATING, LAND CLEARing, road building, demolition, sand and gravel equipment rentals. 24-hour service. Radio controlled.
O.K. Trucking Co. Ltd.
Bus. Off., 2840 Nanaimo, 386-3414
Dispatcher, 2720 Turner, 382-6136

479-6112
4 BROTHERS—ALL AREAS
Levelling, backfilling, lawn preparations, tilling, Bobcat Service.

DICK MORTON EXCAVATING
Quality work — reasonable rates, backhoe rental, septic fields, sewers and drains. 479-8480.

36 BUSINESS SERVICES AND DIRECTORY

Excavating

ROBERTSON'S EXCAVATING — Track machine with backhoe. Roads, basements, backfilling. 595-8530.

BULLDOZING
Driveways levelled, roads, clearing, landscaping, $25 per hour. 656-4917.

MCCREEDY BACKHOE
Bulldozing, Track machine, septic fields, falling. Good rates. 479-3065

Flooring and Sanding

M & M FLOOR
COMPLETE FLOOR CENTRE
Hardwood, Carpets and Linos
532 William St., 384-0343
Nights: Al, 386-3078
Mike, 652-4308

Fencing

ISLAND CHAIN LINK
Fencing in wire or wood
Small jobs a specialty
477-0332.

EUROPEAN CRAFTSMAN, ALL types of fencing and repair. Guaranteed work. 721-3759 Gordon Head.

FENCES BUILT OR REpaired, any style. Reasonable rates. 382-2732, 478-1050.

Furniture Refinishing

WILFRED GENEST, REPAIR and refinish all types of furniture. 32 years of experience. 595-1054.

Glass and Glazing

WINDOWS
Change wood to aluminum, single to thermo with Everbrite. Phone 384-1423, 658-8817 evenings.

GLASS REPAIRS, PHONE 652-1485

Gutter Cleaning and Repairs

G.R. STEWART HOME IMprovements Ltd. 5" continuous gutter. Wooden gutters refurbished. 479-7086.

5" CONTINUOUS GUTTERS, special contractor rates. IRWIN INDUSTRIES, 382-5154. Free est.

Gardening

479-6112
4 BROTHERS — ALL AREAS
FREE ESTIMATES ANYTIME
Rototilling, yard cleanups, power raking, new lawn preparations, lawn maintenance, bobcat service.

FALL CLEANUPS

GARDEN CLEANUP
Digging of beds, pruning, trimming hedges, new lawn preparation. All phases of landscaping and maintenance. 13 years experience. Beautiful Gardens, 595-2500.

CREATIVE LANDSCAPING
Fall cleanup, trimming, edging, pruning. The Dutch Touch. 30 years experience. Free estimate. 477-7882.

DUTCH LANDSCAPERS
Tree pruning, hedges and shrubs trimmed, cleanups, planting, designing, government certified spraying, 478-1023.

FALL CLEANUP
Clean up, pruning, etc. Gardening year round by contract, G. Barta, 474-2680, 474-2049.

GET READY FOR SPRING
I have a 8 h.p. rototiller, no areas too small. Free estimates. Phone 386-6669.

HARVEYS' LANDSCAPING
Experienced gardener, all phases. Fong, 479-7078, 384-8621.

PRUNING, SHAPING, CHAIN saw work, reasonable rates. 477-5776.

TREES PRUNED AND limbed, hedges trimmed, 15 yrs. experience. 383-8363.

Hauling

4 BROTHERS 479-6112
Cleanups, hauling, bobcat service. Sand, gravel, topsoil, bark mulch, hog fuel, etc.

QUICK SERVICE- ALL TYPE cleanups etc. Call Fong, 479-7078, 384-8621.

Hairdressers

QUALIFIED HAIRDRESSER for shut in phone for appointment. 592-0860

Handymen

ENGLISH HANDY MAN
Brick. Stone, house repairs, painting, garden work. A good workman. You can afford. Phone 382-1382.

MINOR REMODELING AND complete interior painting, better than reasonable rates, our reputation is our guarantee. Phone Ted at 598-6692.

SPECIALTY IN INTERIOR renovations and alterations, household and plumbing repair. Ron 479-9716, 592-4324.

PAINTING, HOME REPAIRS, carpet cleaning, gutters, fencing, etc. Call, 478-7059.

JOHN THE HANDYMAN. JOURneyman electrician plus Jack of all trades. 595-4842

Home Improvements

SOMERSBY
Manufacturers of custom millwork wood windows, frames and doors. Finished lumber and mouldings, sanding and resawing. Now open Saturdays 9-12.
Cr. Hillside and Bridge 388-6645

Y & H
GARAGE DOORS
SALE, SERVICE AND REpairs. Raise cedar, fir, mahogany panels and steel sectional doors. Will close in carports. Call H. Johnson. 595-6621

GUTTERS, DOWNPIPES, drain tile, cleaned, repaired and replaced. 479-8196.

BATHROOM REMODELLING
And all renovations, 20 years experience, call John, 385-2062.

Insulation

SAVE MONEY ON YOUR heating bills this winter, insulate with K19. For your free estimate, advice on federal grant and finance call Stu, days or 383-3063 evenings. White Heather Enterprises. Approved for B.C. Hydro financing. All materials C.M.H.C. approved.

SAVE ON RISING FUEL COSTS year round by updating your present insulation. For a free estimate plus information on Government grant and government loan call Global Interiors. At 478-0480 Registered insulator with B.C. Hydro. All Material CMHC approved.

Janitor Service

NEW JANITOR COMPANY seeks jobs in Victoria area. Floor cleaning, windows. Nitely Weekly, Commercial industrial, free estimates. Insured. Rob Whelan 656-1617

LIGHT HOUSECLEANING AND handy work, preferrably in the James Bay area. 388-4540 between 9-3.

36 BUSINESS SERVICES AND DIRECTORY

Landscaping

BARKER LANDSCAPING LTD.
Qualified design services; expert workmanship; lawn specialists; anything in fences; rock retaining walls; pools; competitive prices. 595-8323.

QUALITY LANDSCAPING
Over 30 years experience for, tree pruning, hedge trimming, shrub plantation, lawn preparation, rockery, gardening; maintenance of residential and commercial property. Expertly done. 478-1684

479-6112
4 BROTHERS—ALL AREAS
FREE ESTIMATES ANYTIME
New lawn preparations, seeding, rototilling. Bobcat service.

EVERGREEN LANDSCAPING, all types of stone work, fireplaces and landscaping. Free estimates. Good quality workmanship. Call Tony 477-3775

BRUSH CLEARING
TWO STRONG WILLING brothers available for clearing brush and jungle areas. 383-4244.

Moving

MOVING?
J&L
MOVING AND STORAGE LTD.
Full storage facilities, boxes supplied at cost, residential or commercial. Hourly rates or firm price. Piano moving a specialty. Big or small we guarantee all. 388-9323 8am-5pm 6 days a week.

FRANK'S DELIVERY
Local moves, pickup and delivery service. Small truck two Men $16 per hour, large truck two Men $18. 382-5275. Office hours 8-5 6 days per week.

SMOOTH MOVER
Furniture and appliance cartage. Efficient, reasonable and safe. 385-0731.

MOVES AND DELIVERIES. EXperienced, efficient, insured. Eugene's, 383-3528, 595-7753

FLASHBACK CARTAGE, household and apartment moving. 385-1733, 388-6275 pager 607

OFF THE ISLAND OR OUT OF the province moving, reasonable, phone 112-743-5305.

MOVING? EXPERIENCED men in furniture moving, hauling, 1½ ton capacity. Also painting and odd jobs. Lowest rates. 382-3774

STORAGE LOCKERS, $10 PER month and up. Outside storage also available. 388-5714.

LIGHT MOVING, DELIVERIES, cleanups, reasonable rates. 384-6418.

LIGHT MOVING AND DELIVery, quality cartage, $12 per hour. 384-3962

Masonry

ALL TYPES OF BRICK, BLOCK, fireplace facing, screen wall fences. call 598-1618

25 YEARS' EXPERIENCE, ALL types brickwork, phone Doug anytime, 479-5975.

FIREPLACE SPECIALIST
20 years experience—479-5075

Miscellaneous Service

HAVE YOUR HOUSE CLEANED for the holidays or bi-monthly by reliable "Whirlwinds" 2 women teams, available now, Whirlwind Housecleaning. 479-4342

SAWYER SHARPEN SCISSORS
840 Fort St. 388-6228

Maintenance

HYDRO SAND BLASTING, high pressure water, cleaning done on boat hulls, masonary, brick, concrete, machinery and trucks, 246-3870 (Chemainus)

Plumbing and Heating

DAVID'S PLUMBING
Emergency service, HW tanks, plumbing repairs, sewer cleaning, 386-8881.

ANY TYPE OF PLUMBING reasonable rates, reliable plumber. 24-hour service. 477-5742.

GUARANTEED, GOOD, LOW cost work McKinnon Plumbing, 595-8056.

JIM MCGREGOR REPAIRS and alterations, guaranteed, 385-9239

REPAIRS AND RENOVATIONS, 18 yrs. experience. Low rates. 24 hour service. 652-5813. 383-6788.

PLUMBING DONE, HOURLY or contract. 652-9927.

Painters and Decorators

ISLAND DECORATORS
Painters, Paper Hangers
Spray Painters
Plaster Repairs
Gyproc Filling
383-9059 Eves. 595-7103

CLARK AND PATTISON PAINTING CONTRACTORS LTD.
Specializing in sand blasting, spray painting, wall coverings and special coatings.
"We Cover The Island"
Victoria 384-8831 384-0443
Nanaimo 754-9321
Courtenay 336-2296

THIS IS THE ONE!
QUALITY AT THE RIGHT PRICE. Superb professional painting and decorating at economical off-peak winter rates. For free estimates, Paul Carter, 383-4413.

BROTHERS PAINTING AND DECORATING
Free appraisals, cost consultant. All types of painting. All types of repairs. Commercial, farm, residential. Lowest rates. Terms. Work guaranteed. 383-8112.

DOWSON PAINTING CONTRACTOR. RESIDENTIAL COMMERCIAL: WORK GUARANTEED. Free estimates. 385-6042.

IF QUALITY AS WELL AS price is important. Call Specialty Painting at 595-4424 for a painting estimate. Fully QUALIFIED with solid REFERENCES!!!

PAINTING AND DECORATING, reasonable rates, satisfaction guaranteed. Terms. 595-4905, 479-2473.

ARE YOU LOOKING FOR AN inexpensive, yet experienced interior or exterior, no job too small. Call Luis 384-6104.

CLEAN, CAREFUL PAINTING at reasonable prices. Sam Burrowes, 385-2820, Harold Simpson, 386-7097.

AVAILABLE NOW EXPERIenced interior painter with references, will do odd jobs, house and yard. Phone anytime 385-4128.

EXP. ENGLISH PAINTER
Int. and Ext., 36 yrs. exp.
Paper-hanging, Minor Repairs
Free Estimates. 478-1810

QUALITY PAPER HANGING and painting, friendly service, low rates, free estimates, 478-0992.

WAYNES PAINTING & DEcorating, finest work at reasonable rates. Free estimates. 386-7419.

MASTER PAINTER, 25 YEARS experience, winter rates, small plaster repair, paper hanging $7 per roll, 721-3805.

PAINTING INSIDE AND OUT, general repairs, reasonable, free estimate. Call 479-4446.

FOR FAST CLEAN EXPERT painting. No job to small or difficult. References. Brian. 595-6934

PAINTING, INTERIOR, EXTErior, low rates, free estimates, job guaranteed. 477-0876

36 BUSINESS SERVICES AND DIRECTORY

Painters and Decorators

WHITE HEATHER ENTERprises. For all your painting, decorating and drywall needs. Old country tradesman. Lowest rates. Special rates for Old Age Pensioners. For your free estimates call Jim, 383-3063

TRI-WAY PAINTERS
Interior-exterior, quality work, guaranteed. Book now for spring. Why not try our way? 598-3852 for free estimates.

CANTERBURY DECORATING
Complete home improvement service. Painting, vinyl hanging, carpentry work etc. Satisfaction guaranteed, free estimates 479-3541

LOW WINTER RATES
quality painting, decorating. 384-5948 evenings.

SPECTRUM PAINTING, EXperienced painters, reasonable rates, interior painting, 592-9519.

INTERIOR EXTERIOR DEcorating specialist, free estimates. Joseph 384-8929.

QUALITY WORK QUARANteed. Most reasonable. 479-6693, 4-10 pm.

SEMI-RETIRED, QUALITY work. Albert Roberts, 388-5651.

Plasterers

FRIEDRICH PLASTERING and stucco. Patching specialists, older home "renewal." 656-2064.

COLEMAN PLASTERING
Lath, plaster and stucco. 478-9976.

STUCCOING AND PLASTERing. Ask for Jim. 478-1118.

Roofing and Siding

IRWIN INDUSTRIES. Solid vinyl siding, soffit 5" continuous gutters. Free estimates. 382-5154

PARKER JOHNSTON LTD.
1855 BLANSHARD. 382-9181
"Roofing Victoria Since 1935"

ALL TYPES OF REPAIRS AND roofing. Phone Central Sheet Metal 478-1814.

Repair Service

"We service oil ranges & heaters". Call Gerry's Oil Burner Service, 642-5735.

Sundecks

DURADEK
Vinyl Sundeck Floor Covering
478-0641

Tailors

LEATHER AND SUEDE GARments, alterations, new lining etc. Professionally done at Top Leather Fashions, McKenzie Mall corner of Shelbourne and McKenzie. 477-1244

SUPERIOR VALET SERVICE, alterations, drycleaning, suit tailoring, mess dress, formal wear, pensioner rates. 616 Admirals 383-3211

OAK BAY TAILORS
Tailoring, alterations, ladies and mens quality leather alterations. 1826 Oak Bay Ave. 598-4131

LEATHER WEAR ALTERAtions, repairs and remodelling by professionals. Elley's Leather Fashions, 738 Johnson, 383-7834.

BRITISH CUSTOM TAILORS
1311 BLANSHARD 383-2632

Tree Service

TREE AND HEDGE WORK, any area, price negotiable, insured. 383-4435 anytime.

CUSTOM FALLING & TOPping. "Oak Tree Specialists." Fully insured. 385-7013 anytime.

DANGEROUS TREES TOPPED and felled, all work guaranteed, 479-1177.

BIG WIND TREE SERVICE
low rates 388-6115

SKIPS TREE SERVICE
reasonable rates. 479-5342

Upholstery

ACE UPHOLSTERY
477-0455
Quality workmanship. European craftsman. Free estimates.

UPHOLSTRY DONE AT REAsonable prices, free estimates. 385-5628.

Window Cleaners

BARRETTS RESIDENTIAL window cleaners. 3358 Glasgow Avenue. Phone 383-2353

OLYMPIC WINDOW CLEANER, very reasonable, 479-8767 anytime. Thank you.

38 TRAVEL

GOING ON A HOLIDAY TO MAUI?
Luxurious 1 and 2 bedroom units, fully furnished on beautiful sandy beaches. Off-season rates available now. April 15-Dec. 15 '78.

WANT TO RENT A CAR?
Cars available with rental of unit or without unit. Off-season rates available now.
For further details phone:
Iolani Holdings Ltd. 382-6042

PALM DESERT
AND PALM SPRINGS CONDOS
PRIVATE HOMES BY WEEK, MONTH OR SEASON.
FOR A FREE BROCHURE WRITE OR CALL:
Palm Desert Rentals
73-717 Hwy. 111
Palm Desert, Ca. 92260
(714) 346-0666 — 325-5506

MAUI—BEACH FRONT
DELUXE 2 BEDROOM, FULLY FURNISHED CONDOMINIUMS. PLENTY OF RECREATION AND MILES OF SANDY BEACH. WEEKLY AND MONTHLY RATES — AVAILABLE APRIL. BOOK EARLY. 383-4124.

MAUI HAWAII
1 BEDROOM CONDOMINIUMS for rent on beach. Kihei Surfside prime time. 384-4543, 112-254-4288, 112-274-9537.

MINI HOLIDAYS
To Reno or Las Vegas
2, 3, or 4 nights from Victoria
WHITTOMES TRAVEL
1111 Blanshard St. 388-4271

HAWAII — $499
14 nights — air and hotel
Western Travel Service
729 Johnson 382-6160

MAUI ROYAL KAHANA, large deluxe one bedroom condo. All amenties. Tennis. On the beach. Golf near. 658-8880.

FOR RENT TWO BEDROOM condominium in Maui Hawaii, Maria Jurista 479-0220.

DELUXE STUDIO, HEART OF Waikiki, available January 1st-February 4th. 479-9959.

WAIKIKI, ONE BEDROOM condo. Book now for Spring and Summer. 598-6566.

39 PERSONALS

LOVE CAN BE EASIER THE second time around. Gentleman seeks unencumbered lady age to 45. Victoria Press, Box 571.

WHO CARES IF YOU ARE pregnant? Birthright does. Phone 384-1431.

ADAM, MY CENTERFOLD, happy birthday and all my love, Claire.

OPERATION HEARTWARM needs sponsor and hall. Any ideas? 383-7082 anytime.

JOE- HOW GOES THE HUNTing? We need you so, please come and visit us.

39 PERSONALS

TALL, SLIM, SINGLE SCORPIO, very sharp, mid'30's, financially secure with most of the necessities for a very rich interesting enjoyable future with far flung horizons. I am personable, very warm and strong. Would like to meet a very attractive sharp personable gal, 20-34 that I can be proud of, and introduce to my friends, etc. Must appreciate an intelligent mature person. I have no trouble meeting people, but this person will be very special to me, one that I can invest time, emotion, concern and perhaps grow to love. If this interests you, please answer. I will telephone you and when we are both comfortable, arrange dinner. Remember, nothing ventured, nothing gained. Children? Victoria Press Box 564.

MATURE AND PRESENTABLE 6'2" slim trim 190lbs gainfully employed unattached distinguished gentleman seeks meaningful relationship with well groomed (no requirement whatsoever to be glamorous) tall sophisticated lady 45- mid 50's who is unattached, no encumbrances, sincere, pleasant, enjoys intelligent conversation, dancing, dining out, homelife and travel. Recent photo appreciated if possible, which will be returned if requested. All replies treated in strictest confidence. Victoria Press Box 584.

LONELY LADY REFERRING to your advert of Oct. 7, box 308. I remember speaking to you over the phone and when you rang up 2 days ago you asked if my phone number was correct. I answered yes. I thought you asked for Elsie and you rung off. I mistook Elsie for Leslie. 598-1391.

ANY OLD FASHIONED MEN left who still believe in supporting a woman? If you are unattached, appealing, a non-drinker, to 47 who enjoys the outdoors and home living, I would like to hear from you. Victoria Press Box 592.

ATTRACTIVE WIDOW, SINcere, affectionate, active, good health, young 60, 5'6" Loves homelife, travel, golf, varied interests, self-supporting, seeking sincere, affectionate gent, 6' with means. Victoria Press Box 572.

THERE HAS TO BE A MATURE unattached lady who will help me get two teenage boys started in the world. A real challenge but possibly very rewarding for the right person, 50-60 years old. Victoria Press, Box 593.

I WOULD APPRECIATE HEARing from anyone who witnessed a scuffle at Coffee Macs Restaurant on Sunday Morning about 2:30am on Oct. 15, 1978. Victoria Press Box 561.

SINGLES SCENE CLUB PROVIDES ACTIVITIES FOR SINGLE PEOPLE. Dances, hikes, badminton, ski trips, etc. 384-4984 or 479-6050. See our ads in todays coming events.

ANYONE WITNESSING THE accident on Friday 17th, approx 4pm, corner Esquimalt and Wiliams involving a 3½ year old boy, please call 386-9562

"GENTLEMAN SWINGER, 50, wishes to meet swinging lady, to 50. Nanaimo to Victoria. For mutual enjoyment. Box 583. Victoria Press.

PATRON OF THE ARTS.
Art student wishes studio/living space in warehouse or your house. Respectable replys only Victoria Press Box 573

SHIPMATE, SOULMATE where are you? Seeking slim girl, fortyish who likes sailing, fishing, dancing. Victoria Press, Box 596.

LONELY DISTRESSED DIScouraged. For assurance — encouragement Dial A Prayer. 595-3635.

TODAY IS REALLY HARD, and now is the time to phone...NEED Crisis Line ...386-6323.

GENT SEEKS WOMAN UNDER forty-five who is alone, has self-assurance, sincerity, sense of humor. Confidential, Box 562.

40 BUSINESS PERSONALS

HAVE AN OLD FASHION CHRISTMAS
at the Flying U Guest Ranch, X country skiing, miles of groomed trails, 100% American Plan (all meals). For more information please write or phone.
FLYING U GUEST RANCH
Box 69,
70 Mile House,
B.C., V0K 2K0
Phone, 112-456-7717

YOUR DREAM COME TRUE! Hostesses, guides, ballet dancers, models and cosmeticians to promote our exclusive Natural Beauty Products. Possibility to travel across Canada and the USA, an unlimited opportunity to earn! For interview 382-6022.

FASHION TWO TWENTY would like to familiarize you with its exclusive cosmetic care products. We are offering a complete facial treatment free of charge with no financial obligations involved. Contact our consultant, for an appointment, at 479-9707.

PORTRAITS
for Christmas
by T. AndriessenBooth
in pencil, charcoal, pastel, oil.
598-1358.

FOR SALE OR RENT
Wheelchairs, crutches and other surgical supplies. Jubilee United Pharmacy, 1775 Fort Street, 595-1471.

Relaxation Therapy
Learn how to reduce stress through relaxation techniques. For consultation appointment telephone 385-1559 (1-4 pm).

EARN $100- $500 IN YOUR OWN home. Learn the art of sculptured nails, the instant cure for chewed brokenn split nails. Interested. Write Perma-Nails, Victoria Press Box 589.

HYPNOSIS THERAPY
For Relief from
NERVOUS TENSION, ANXIETY
Call 382-4092, before noon

RELIABLE STUDENT WITH metal detector available weekends to help find your lost valuables or ? Rates negotiable. 479-4775.

TEACUP, CARD READING, handwriting, horoscope and numerology. Please phone for appointment. 383-9394.

SPENCER-SPIRELLA FOUNdations, individually designed corsets, girdles, brassieres and surgical supports, 595-6938

DIVORCE PAPERS, DOCUMwents, term papers, manuscripts, etc. Expertly typed. 386-9617

PERSONAL/BUSINESS CARDS
Quality cards imprinted in gold, silver, metallic. Free samples. 383-3719

ROAN SOUND PRODUCTION. Tape Duplication, Recording Services, Weddings, meetings, etc. 384-6110.

CUSTOM BUILT LOG HOMES, qulaity work, excellent references. Doug 652-4320, Tom 652-2027.

IF YOU HAVE LEARNERS LIcence and need practice driving standard car evenings and weekends, phone. 385-7476 after 7 p.m.

MRS. PAYN-JONES, TRANCE medium, questions answered. 386-3603.

PROFESSIONAL TYPING
Resumes, letters, manuscripts, etc. Phone for quotation 383-3719.

BEAUTIFUL INDOOR HEATED pool and sauna, limited availability. Queen Victoria Inn. 386-2812.

EXPERT TYPING AND OTHER secretarial services, Oak Bay, Fairfield. 595-1821

-A SKETCH OF YOUR HOUSE- As a gift or Christmas Card. Call 383-9732.

CONVERSATIONS UNLIMITED
Confidential appointment. 479-0097.

CHRISTMAS SALE, OIL PAINTings by Victoria Artist, low prices, 385-4126.

¾ TON TRUCK AND 3 TON truck for hire, anytype of deliveries. 652-5861

40 BUSINESS PERSONALS

CARD READING IN DEPTH
652-1765

42 EDUCATION

TUTOR REQUIRED FOR MATH 11 and Social Studies 11, approximately 2 hours per day, to work with 1 student, fee negotiable, 477-8337 after 5:30pm.

TUTORING — PROFESSIONAL help by experienced teacher. French, math, new and old methods. 598-2331.

60 FUEL

$30 A CORD
Newly cut fir, u-haul, u-split, $15 half cord, $10 trunk load. We split and deliver, $50 loose cord. No cheques, COD. 478-8770

BEAVER FUELS
3 month seasoned alder, $55 full cord, Presto logs 120 $23, 240 $43, 480 $82, free delivery. 479-4325

PRESTO LOGS. 240 FOR $44 DElivered. Eugene's 383-3528, 595-7753

DRY SEASONED ALDER, split, $45, immediate delivery. 598-2185.

FIREWOOD, ONE BULDGING ½ ton, $45 split and delivered 595-1347

L&K FIREWOOD, EXCELLENT supply of quality alder. Cut and delivered, $60. 646-2003.

SEASONED ALDER FIREwood, split and delivered, 478-4587 or 478-7469.

FREE WOOD FOR CUTTING down trees, near K Mart, 477-1654.

SPLIT ALDER FOR SALE, quick delivery. Seasoned. 642-4429, 642-5181

PRESTO LOGS, 426 WILLIAMS St. Open 24 hours.

63 TIMBER

WANTED TIMBER
FELLED, BUCKED or STANDING
Fir, Cedar or Hemlock
Ideal Sawmill
Ltd. 385-0441

CASH for timber and pulpwood. Custom logging selectively done! Brush piled, land clearing, contract loading and hauling. Top prices paid.
Beaver Lake Timber
383-3065

TIMBER WANTED
STANDING OR FELLED
TOP PRICES PAID
CUSTOM FALLING
385-7013

WANTED: Standing, felled, timber, selective logging, land clearing and bulldozing.
ELK LAKE TIMBER
658-5046

WANTED TIMBER STANDING or felled top prices paid. phone 388-5704

STANDING TIMBER WANTED. Excellent prices paid. 479-8525.

65 BUILDING SUPPLIES

HOME LUMBER & Building Supplies
470 Ardersier Rd
385-8711

Duroid Shingles
210 wt. No. 1 Asphalt self seal. All colours in stock, per sq. $21.95

INSULATION
FIBERGLASS
PRICE PER 1,000 sq.ft.

R12—4"	$140
R20—6"	$240
R28—8"	$310

GYPROC SPECIAL
Price per 1,000 Sq. Ft.

½" GYPROC	$120
⅝" FIRESTOP	$145

STD FIR PLY

4x8—⅝ T and G	$12.50
4x8—½ Std.	$ 9.95
4x8—⅜ Std.	$ 7.45
4x8—¾ Std.	$14.50

SANDED FIR 4X8 PLYWOOD

G.I.S.	Factory
$ 9.95, ¼	$ 8.95
$12.95, ⅜	$10.95
$14.95, ½	$12.95
$21.50, ¾	$17.50

D UNSANDED

4x8—5-16	$ 5.75
4X8—⅜	$ 6.75
4x8—⅝	$ 9.95
4x8—¾	$12.50

FRAMING LUMBER
STD. & BTR. FIR

2x4—92¼ Pet stud	$299
2x4—8'—20'	$315
2x8—8'—14'	$315

Deliveries made anywhere on Vancouver Island and Gulf Islands. Before you buy compare our prices. For quality, service and guaranteed savings, phone:

386-3374
385-8711

NORSECRAFT HARDWOOD Industries Ltd.
383-4233

NOW IN STOCK
Hawaiian Koa
ALSO: Open Saturday All Day
541 David St. 383-4233

SAANICH LUMBER YARDS

12'x20' Garage Roofing extra	$395.00
8'x10' Greenhouse	
6'x7'6" Garden shed	$220.00
Work Bench materials	$ 14.00
Pram Dinghy kit	$ 57.00
5'x6' Compost box	$ 11.50
SABOT KIT 7'11"	
3041 Douglas St.	385-2486

3' X 6' CEDAR DRAFTING table, 9 sheets of ½" sanded plywood, $10.50 per sheet, 4 X 12 cedar timbers, 16' long, bargain; small galvanized gate, 384-8393.

PLAZA PAINT POT
3645 Shelbourne 477-4222
Wall paper-paint-supplies
C.I.L. Paint our Specialty

SLUGGETT & BROWN JOINERY
Wood Windows, Doors, Frames
526 DISCOVERY ST. 382-3011

1000 USED BRICKS, COME BY and make offer, 2555 McNeill Ave., 598-3691.

18" CEDAR BARN SHAKES, ⅜" to ½" $45 per square, No.2 $25. 642-5794 after 6 pm.

65 BUILDING SUPPLIES

Butler
Butler Brothers Supplies
2046 Keating X-Road
652-1121

See Our Merit Cabinet Display
or better still call us without obligation for a quotation on your kitchen or bathroom cabinet requirements

YARD SPECIALS
1 x 8 Cedar Channel Siding $300 per 1000 board ft.

STILL LEFT: A FEW CEDAR ENTRANCE DOORS SELLING AT BELOW CURRENT COST

JUBILEE BUILDING SUPPLIES Ltd.
½" GYPROC
$120 per 1000 sq. ft
FIBERGLASS INSULATIONS
R12-4" $139 per 1000 sq. ft.
R20-6" $239 per 1000 sq. ft.
DASHWOOD WINDOWS
(Opposite Town & Country next to MacDonalds Bakery)
OPEN SATURDAY 10-3 P.M.
574 Culduthel Rd. 388-5412

VICTORIA KITCHEN CENTRE FOR
CITATION CABINETS
RENOVATIONS—NEW HOMES
See Our Showroom Display at Cubbon's on Cook or Phone 388-4623

SMALL CHAIN SAW MILL SAWS boards from ½" thick to 8x8 timbers, $75. 479-2165

70 MUSICAL INSTRUMENTS

PRE CHRISTMAS INVENTORY REDUCTIONS

Guitars, Amps, Trumpets, Flutes priced to clear before Christmas. Come in and check out these values at

NELSON'S MUSIC
1315 Government 385-9728

Scott PIANO & ORGAN
USED ORGANS
—FARFISA 6050, beautiful cabinet, 2 speed leslie. $1595
—HAMMOND 9822 $2195
—WURLITZER 545 $2595
—OPTIGAN one keyboard organ. Lots and lots of variety. $395

LARGE SELECTION NEW & USED PIANOS
—2 Upright Heintsman
—HAINES Upright mahogany piano and bench.
—MASON & RISCH one-year-old piano and bench.

Use Our Christmas Lay-A-Way Plan
Blanshard at Johnson
386-2434

Baldwin
Music Gallery
STANDARD FURNITURE ON YATES STREET
388-4034

TRADE IN SPECIALS
HAMMOND M3 $1095
B6 Yamaha $695
Electrohome Canterbury $945
Come see the new Prelude organ, memory chords, automatic rhythm, Leslie and roll top cover $2595

TOP YOUR LIST WITH GALANTI
THE NAME IS ONLY PART OF IT
Vancouver's oldest and largest piano and organ dealer established 1963, offers you quality, value, lessons, music course, delivery plus a 7-yr. electronic parts warranty. Drop in and see us
CASCADE PIANO & ORGAN
In Hillside Mall
595-4124

CAMCO DRUMS. FOR INFORMATION phone 384 3188.

COMPLETE LARGE P.A. SYSTEM, $3,750. Phone 592-6147

WANTED FENDER VIBROLUX amplifier. 383-0235 after 5:30.

60 BASS ACCORDIAN, PERFECT condition, $115. 474-2660

HARP WANTED. REASONABLE price. After 5 386-7803.

EVANS PIANO, GOOD CONDITION $700 478-7061.

E FLAT ALTO SAXOPHONE, Evette, offers, 598-2802.

RAVEN 5 PIECE DRUM SET, $150. 477-1655 after 5 pm.

UPRIGHT CRAIG PIANO, $875. [illegible]

MENS 21" 10 SPEED, EXCELLENT condition. 598-2782.

WANTED: SMALL PIANO IN good condition. 479-7219, 479-4721.

ELECTRIC PIANO, EXCELLENT condition. 592-2326.

BUNDY TRUMPET, $195 OR best offer. 477-0488.

70 MUSICAL INSTRUMENTS

ORGANS:
ORGANS:
ORGANS:
We have a large selection of Pre-Owned Organs priced from $449.00
Woodward's

ORGANS
20
USED
INCLUDING HAMMOND, LOWREY, THOMAS, KAWAI, PHILIPS AND YAMAHA.
Don't be disappointed at Christmas—shop early.
Priced from $495
Gleeson Music City
HOME OF HAMMOND ORGANS
714 Fort 388-9632

BERNIE PORTER
AND
REGINALD STONE
will be presenting "Mini-Concerts" on the
THOMAS ORGAN
Mondays thru Nov. and Dec. at 8 p.m. in the store. PLAN TO ATTEND!
BERNIE PORTER MUSIC
725 Caledonia adjacent to The Bay. Park Free. 382-9542.

TRADE-IN SPECIALS
Eko "Cantorum 44" $1095.
Wurlitzer $1295.
Hammond Phoenix $2995
Lowery Theatre console $3595.
Kimball Swinger 1000 $4895.
CASCADE PIANO & ORGAN
In Hillside Mall
595-4124

EATON'S
Specialists in
HAMMOND ORGANS
For Over 20 Years
Four Teachers Available
Use Your Eaton's Account
Main Floor Eaton's Home Furnishings Building

YOU CAN GET
Plenty of organ for under $1000. See our selection of fine used instruments. From $495.
SOUND OF MUSIC SALES LTD.
1517 Quadra 383-0239

NEW SPECIALS
BLESSING
B125S Trumpets $ 216
CONN 8D60
Double French Horns $1350
EVETTE B11 Clarinets $ 175
BLESSING B101 Flutes $ 162
LINTON HP2A Oboes $ 410
PAMUS
MUSICAL INSTRUMENTS
1108 Blanshard (at Fort) 386-8475

HALL FAIRFIELD MUSIC CENTRE LTD.
has lots of Christmas suggestions for the music lover on your shopping list — stocking stuffers for the little one and the not-so-little too.
728 Fort St. 385-3307

EATON'S
CASH FOR USED PIANOS
PHONE 382-7141
LOCAL 230

COMPLETE
Supplies for the Amateur and Professional guitarist. Victoria's only HIWATT dealer.
SOFT SOUNDS MUSIC
2031 Oak Bay Ave. 598-1524

ANOTHER NEW SHIPMENT arrived Fri. Pianos from $295. See our Surprise Sale ad under Misc. Open Sun and nights. Pete's Place, 15 min from town, 10 from Woolco 786 Goldstream, 478-6000

THANK YOU
Scott Piano & Organ for tuning services provided for upcoming Shara Lee Concert.

LARGE 2 MANUAL REED organ, pedals and blower, suitable for chapel. $400. Antique Bassoon, $200. C melody sax, $80, wooden clarinet, $75. 479-3816 weekdays after hours.

1878 J&C FISHER UPRIGHT, salon piano, excellent condition, $1100 firm. Harbour Square Squash Club, 3rd level, Harbour Square, 910 Government, entrance off Courtenay.

HAMMOND ORGAN, LATEST model, features pedistal legs, built in Leslie speaker, note a cord, auto vari rhythm, britefoot and bench with storage. $2,495. 479-4490.

RICHARD DENZIL
PIANO TUNER—TECHNICIAN
Regulation, repairing, rebuilding.
388-9295

XMAS STOCK—NOW ARRIVED Excellent selection of guitars available for the early shopper. HALL-FAIRFIELD Music. 728 Fort St., 385 3307.

TRUMPET OLDS AMBASSADOR. Bach 7C and Girard Inelli 3M mouth pieces and mute. Excellent condition, $185 or best offer. 382-0580.

WURLITZER DELUXE ORGAN, 3 keyboards, rhythm acc. tape deck, 9 bass pedals, 1 year old, all offers considered on cash or trade on car, pickup, or? 746-7359.

CELLO MADE IN ENGLAND, full size, $495. Guitar, Spanish Concert, wood inlay, beautiful tone, perfect condition, $295 592-7072

PERFORMANCE
McMusic Has It
Come and PLAY it til YOU make up your mind.
Featuring
ODYSSEY and ROLAND
McMusic In Hatley Park
2244 Sooke Rd., Victoria BC
Mon.-Fri. 10-7, Sat. 9-6
478-4622

70 MUSICAL INSTRUMENTS

ELECTRIC GUITAR, MANN (Les Paul Copy), black, brand new, $350 with case. Amplifier, stage 25, $100. 478-3388

50W. MARSHALL HEAD, older model, just overhauled. $375 firm. 386-2814 days, 383-6498 evenings.

SADA CLASSIC GUITAR, model 900, perfect condition, in hard shell case, new $750, sacrifice $350. 592-6268.

ELECTRIC HAMMOND ORGAN with bench, 2 keyboard, rhythm tempo, 8 base pedals, $900 595-4278.

ROLAND ELECTRONIC PIANO EP-10. Two piano and two harpsichord controls. Almost new. $759. 383-5553.

CONCERT GRAND PIANO, BY Mason Risch, $10,000. For further information please call Mr. Maxham 385-8535.

SUPER SPRITE WURLITZER, two keyboards, 8 pedals, swinging rhythm, as new, $1400. 479-2290.

FOR CHRISTMAS, BEAUTIFUL near new Kimbal Swinger 700 organ, new unique features. Must be seen. $3000. Offers? 479-5047.

DUTCH PHILIPS PHILICORDA GM755, 2 manual organ, 13 switches, foot pedals, like new, $650. 658-5455.

HANDMADE CLASSICAL GC10D Guitar new $650 asking $300, phone 474-1034 evenings.

MONTANO CLASSICAL GUITAR and hard case, excellent condition, $150. Karen Jones, 478-0812.

BOTH AS NEW
Gibson J55 with case, $475. Hagstrom Swede bass, $300. Offers. 652-1450.

YAMAHA 3 KEYBOARD ELECTONE organ, bass pedals, rhythm section, etc. Would consider exchange on boat or ? Call 592-0066.

PIANO WANTED, ANY CONDITION, also bench or stool, phone 384-3935 or 479-0175

MASON AND RISCH, 5' GRAND Louis XV style, mahogany, excellent condition, 652-2900.

WESTBURY 5 PIECE DRUM set, with cymbols. Mint condition, $400. 386-9526, 642-5990

WURLITZER ELECTRIC piano. A-1 condition. $900. 479-1994.

AS NEW, BEAUTIFUL ELECTROHOME organ, dual keyboard, built in Leslie. $600. 477-3719.

GUILD F50, HARD SHELL case, excellent condition. $800 firm. 595-8061 after 5pm

5 STRING BANJO, HARDLY been used, excellent condition. 384-9463.

YAMAHA GUITAR AND CASE, in excellent condition. Asking $200. 383-2005.

ARIA GUITAR, LES PAUL copy with case, $160 firm. 386-0879.

LOVELY WILLIS UPRIGHT piano excellent condition. $995. 658-5519 after 5.

WANTED- USED GIBSON GUITAR ES 345 or 335. Phone 592-7828.

GRETSCH DRUM SET, DOUBLE tom-tom, hi-hat, no cymbals, $500 592-9739

12 STRING OVATION WITH case 1115-4, excellent condition, $600. 656-5303.

YAMAHA DK40 ORGAN, BEAUTIFUL $4500 instrument for $3100 479-6423.

PEARL DRUMS, PAISTE CYMBALS, phone 382-2324, ask for Howard 6-7 pm.

ALTO SAXOPHONE (TURNER) excellent condition, $100 479-0163 after 5:30.

FLUTE ARMSTRONG MODEL 104, like new, $150, 652-4375 evenings.

BEGINNERS DRUM SET FOR sale, $225, fairly good condition. 384-2229.

MOVING-MUST SELL A MAHOGANY upright piano, $750 or offers. 477-1593.

WILLIS PIANO AND BENCH, perfect condition, asking $1900 656-5728.

ENGLISH DRUM KIT, WITH cymbals and stands. $175. 598-7809, 6-9 pm.

FULL 5-PIECE DRUM SET, 4 years old, $350 or offers, 385-2154.

GRASSI ALTO SAX, NEW PADS, springs. Covered case. $300. 592-4554.

CABINET GRAND PIANO, Karn Woodstock Ontario, Good condition, $1000. 598-6904.

¾ SIZE VIOLIN AND BOW, $45 Full size Violin and bow, $65. 384-0306.

HEINTZMAN UPRIGHT piano, $900 or nearest offer. 592-2365

BASS VIOLIN, GOOD TONE, loud. $360. 120 bass accordion, $165. 384-2695.

KIMBALL SWINGER ORGAN, in great shape, $1900 new, asking $1300 or best offer, 658-8214, 652-3763.

71 MUSIC TEACHERS

LESSONS and SERVICE
MOST INSTRUMENTS
BERNIE PORTER Music
725 CALEDONIA 382-9542

BASIC INSTRUCTIONS IN flute and piano, Harold Hockley, 385 3097.

EXPERIENCED SINGING teacher, University area. Phone Doreen Thompson, 477-0915.

77 MOTORCYCLES

1977-74 SHOVEL HEAD MOTOR, $1600 or offers. Hard tail frame, $350 Before 5, 384-4422.

1977 YAMAHA YZ80D, JERSEY and kidney belt, $500. Call 658-8401 or leave message.

'76 SUZUKI GT250, EXCELLENT condition, must sell, cheap 386-7314.

'77 YAMAHA 250 TY, ALMOST new, never raced. $1075. 652-5862.

1969 TRIUMPH TROPHY 500, good condition, asking $600. 595-1374.

SIDE BOWL LINKARD, NEED Sportster battery box, Bendix backing plate. 385-6187

GT 750 SUZUKI WITH WINDJAMMER, immacualte only $2000 offers 656-6479

1977 YAMAHA TY175, EXCELLENT condition, offers Phone Greg 592-0524

1974 YAMAHA TY250 TRIALS, excellent condition, $700. 479-7022.

72 YAMAHA 650, 76 SUZUKI RM 370 both in excellent condition 598-1486, 384-3976.

1977 TY175 YAMAHA, HARDLY used. Utility trailer good for hauling bikes. 478-0897.

1978 RM 125C, SUZUKI, NEW Top end, new pipe, very fast, 4320 Ridgewood Cres. 479-5137.

JUST BROKEN IN 74 YAMAHA 500, 4600 miles, offers, after 5, 479-9164.

1970 BSA 500 ROYAL STAR, good condition, $550 or offers. 385-0961.

1974 HONDA XR75, VERY GOOD condition. Must be sold. Asking $375. 592-0832.

1977 YAMAHA TY175 TRIALS, excellent condition, $800 firm, 721-3517.

1975 SUSZUKI GT550, GREAT shape, just tested, $700. OBO 385-0375

1975 HODAKA WOMBAT 125, excellent condition $485. 478-0487.

GIRL'S BIKE, 10 SPEED BIKE, both $70, 477-1018.

77 MOTORCYCLES

USED BIKES

HONDA
79 CBS $4,699
78 GL1000 (loaded) $4,999
78 GL1000, as new $3,499
78 CB750 $2,699
78 CB400 TII $1,599
78 CB400 TI $1,399
78 CM185 $1,199
78 CB125 $ 769
76 GL1000 LTD (equipped) $4,499
76 CB750 (loaded) $3,999
75 CB400F (immaculate) $1,399

YAMAHA
78 XS750 Special $2,799
78 XS400 $1,499
77 XS750 (as new) $2,499
77 SX650 $1,799
76 XS650 $1,599
74 RD350 $ 799
75 RS100 $ 395

MISC.
78 Suz. GS550 (Fairing) $2,299
77 Kaw. 1000 $2,799
70 Tri. 650 Bonnie $1,499

TRAIL
78 IT250 $1,299
77 XT500 $1,599
77 FL250 (Odyssey) $ 999
77 IT175 (Rebuilt) $ 899
77 MR175 $ 699
77 DT125 (230 KM) $ 899
77 Kaw. 175 $ 899
76 XT500 $1,299
76 MR175 $ 799
75 DT100 (Rebuilt) $ 595
75 GTMX 80 $ 399
74 CR125 (immaculate) $ 499
74 Bultaco 250T $ 499
72 DT250 (Rebuilt) $ 499
74 Honda 50 Mini $ 279
70 Yam. 360 $ 799

MULLINS MARINE
SALES LTD.
382-1928 D-00365A
925 Yates St.

USED BIKES
'77 HD Lowrider, mint $6,000
'77 HD Sportster XLH $3,999
'77 HD XLCR Cafe $3,999
'77 KAWASAKI 1000 $2,999
'77 HONDA CB360, clean $999
'77 HONDA CJ360, mint $999
'78 HONDA XL350, mint $1,499
'76 SUZUKI TS250 $999
'77 MONTESSA Cota 247 $1,199

STILL
a few remaining new
'78 HONDAS
at savings
Open 9-6 Tues.—Sat.
Open 'til 9 p.m. Fri.
VICTORIA HONDA
2851 Douglas 386-8364
DL01953A

SUZUKI
GS 850
Shaft Drive
Come in and See it next week!
Another winner from
SUZUKI
at
FREDERICK MOTORS LTD.
616 Queens 383-0823
DL-00843A

HARLEY DAVIDSON
See us for personal deals on 1979 models at
BROOKLANDS MOTORCYCLES
937 Fort 383-5926
DL 1271

SPOIL YOURSELF THIS Christmas, near new 1978 black Suzuki GS550, 4 cylinder, 4 stroke with full windjammer III Fairing. Winning header pipe. Polished aluminum rack with small top box. Offers. Will consider trail bike in trade. Phone anytime. 385-7340

DON'T MISS THIS
1977 Kawasaki 1000. Smooth bore carbs, mags, headers, Michelin TZ2 tires, suspension mods, etc. Over $4500 invested. Sacrifice $2800 firm. Serious enquiries only. Don, 595-4434.

POWERTOWN M.C.
Service to all Makes. Hi-Performance parts. 384-1249. D199169A
614 Grenville.

78 YAMAHA, 650 SPECIAL EDITION, custom stripes, and highway pegs. Low mileage. Excellent condition. $2350 or best offer. Also 75 Yamaha 100 Enduro, low mileage. Good condition. $450 or best offer. 479-0714.

78 HONDA 750 Super Sport 4 cyl. optional seat and luggage rack 4,000 miles. Like new Bargain!
DePAPE MOTORS LTD.
384-8035
779 Pandora, D-00264A

MOPEDS-18
Models. Test ride. Island Motor 385-3515, 602 Esquimalt. D1920A.

BMW
1977 R75/7, very well maintained, fully equipped for touring, all receipt for servicing available. Must be seen to appreciate. For inquiries call 474-1052 after 6pm

1977 750CC HONDA MOTORCYCLE, blue in colour, Hondamatic transmission, excellent condition. Bargan at $1550. Call Dave 388-7171

1975 YAMAHA ENDURO, EXCELLENT shape. Asking $900. 479-5189 after 6, 385-6313 daytime.

'73 900 KAWASAKI, IMMACULATE, 10,000 miles, first reasonable offer takes. Days 385-0323, Tony 388-5464 pager 518.

LEARN TO DRIVE MOTORCYCLE on a 650 Yamaha semi-chopped, $45 includes 5 hours roadtime. 595-7268

K.J. KAWASAKI
2940 DOUGLAS
385-0323 DL-01836A

1978 YAMAHA 650 SPECIAL, excellent condition, $1900 Phone 384-9463.

FOR SALE, 1977 SUZUKI 125CC RM, racing equipped, very quick, $850, 478-7227.

78 YAMAHA XS1100, IMMACULATE condition, low mileage, Ted at 384-5593 or 383-2967.

1977 R60 BMW, AVON FAIRING, crash bars, gauges, carrier $3500 642-3258 Evenings

1978 JULY CB400 HONDA TWIN, just run in, immaculate, $1550. 656-1903

1976 YAMAHA 360 STREET, EXCELLENT condition, $725, 656-4792

'78 IT175 YAMAHA, $1000 OR highest offer. 477-4329.

YAMAHA RD400, 1978 LOW mileage, 478-6687.

1973 HONDA, 450 CB, AS IS, $500, or nearest offer, Phone 388-5166.

78 YAMAHA TY250 TRIALS, must sell, $1200. 656-4604.

1977 YAMAHA 250 TY TRIALS, $1000 or offers. 382-5623.

1974 HONDA MT250, ONE owner, 3200 miles, $625. 652-1360.

YAMAHA YZ-125, GOOD CONDITION, $550. 658-5301.

'72 KAWASAKI 90 BIKE, GOOD condition, $350. Call, 384-2197.

ONE TRIALS MOTOR BIKE tire, 4x18, as new, $15. 477-2296.

1971 SUZUKI TS90 TRAIL OR street, offers, 383-0893.

77 MOTORCYCLES

1977 175 TY, LIKE NEW, offers on $900. 477-6255.

77 125 CB HONDA, $700 OR BEST offer. Evenings 477-0253.

74 YAMAHA 250 TRIAL, $600. Phone after 5:30 pm. 474-2745.

78 BICYCLES

BUY, SELL, TRADE, REPAIRS. New and used bikes. Qualified mechanic operating own business. Lowest prices (Except buckled wheel). Open 8 a.m.-8 p.m., Sun. 12-5 p.m. Reno Bikes, 2519 Gov't, 384-5514. Dealers, CCM — Raleigh — B.R.C. — Shields — Nishiki. Same day service.

OUR SALES ARE NOT WHAT we expected, So we're having an instore sale. Before you buy, give us a try. You'll be glad you did. Oak Bay Bicycles, 1968 Oak Bay Ave. 598-4111.

10 SPEED BOY'S BIKE, 3 speed lady's and man's bike, small bike 5-8 yrs. of age (24" wheel), std. bikes. All good condition. 384-2197.

23" 10 SPEED APPOLLO $90; ladies 3 speed Road King $70; folding bike $50, all in showroom condition. 382-6460.

PEUGEOT CHAMPION DU Monde, Reynolds tubing, simplex deluxe, stored, never used, as new $300. 592-6296.

LADIES 3-SPEED RALEIGH Sport, 1 year old, $100. 385-5157 after 4

3-SPEED BICYCLE, MUSTANG style, excellent condition, $75. 479-5575.

10-SPEED RALEIGH SUPER-coarse Dura-ace Suntour, 4 months old, $300 firm. 598-2752.

16" BOY'S STARTER BIKE MX style, $55, 20" girl's CCM Rambler, $35. 656-4646.

2 MENS SEKINE 5 SPEEDS, mint condition, $125 each. 652-4375 evenings.

SEKINE 10 SPEED, FENDERS, speedometer, light, good condition, offers, 384-4445.

APOLLO 10 SPEED, MANS, 24", excellent condition. $65. 592-7543.

EXCELLENT CONDITION, mans Raleigh 5 speed, $95; ladies 10 speed, $85, Girls 3 speed Mustang. 384-1350.

3-SPEED BICYCLE, LIKE NEW, $55. 477-5649.

2 GIRL'S RALEIGH BIKES, 595-0471.

WANTED GIRLS 16" BICYCLE in good condition. 382-3028.

RALEIGH 5 SPEED, MENS, green, $70. 384-1050.

NEW 10 SPEED, $85
383-7970.

80 BOATS and MARINE

FALL TRADE-IN CLEAROUT

24' BAYLINER Saratoga hardtop, galley, dinette, private head, dinghy, sounder, CB radio, 190 OMC, low hours. $14,900

24' BAYLINER Saratoga (1976) hardtop, galley, private head, dinette, 225 Volvo F.W.C., less than 100 hours. $16,900

IDEAL FAMILY CRUISER
27' FAIRLINER, large galley, dinette, private head, full canvas, 188 h.p. V8 f.w.c. $9500

24' REINELL sedan Cruiser, camper back, galley, dinette, head, sounder, 188 Mercruiser, 4500 lb. galvanized Road Runner. $10,500

20' DOUBLE EAGLE hardtop, camper back, cuddy cabin, private head, galley, 188 Mercruiser, excellent condition. $8950

20' K&C Thermoglass, Deep V, hardtop, flybridge model, galley, head, 165 hp Waukesha f.w.c., new canvas, very clean. $7450

20' K&C Deep V, hardtop, raised camper back, 130 hp Volvo-Penta, excellent fishing boat. $5895

18'6" STARCRAFT Cuddy Cabin, full canvas, 40 hp Johnson elec. 2200 lb. Road Runner, brakes. Excellent! $6850

17'6" K&C Deep V, new top, 60 hp Johnson elec, 1600 lb. EZ Loader. $4650

17' DOUBLE EAGLE (1977) Deep V, camper top, 48 hrs. use only. 130 hp Volvo Penta, 2200 lb. galvanized Road Runner, brakes, elec winch. As new. $8950

19' GLAS PLY hardtop, cuddy cabin, full canvas, 140 Mercruiser, excellent condition. $8450

22' K&C Deep V, cuddy cabin, full canvas, 4 berths, marine head, sounder, 170 Volvo-Penta, 3500 lb EZ Loader, low hours. 1 owner. $9450

17'6" CAMPION hardtop, deluxe, camper back, 120 Mercruiser, low hours $6450

bob whyte marine ltd.
SALES AND SERVICE
Corner Harbour and Resthaven
656-7286 SIDNEY
OPEN EVERY DAY
8:30 A.M. 'TIL 5:30 P.M.

D.J. YACHTS
Just arrived — New 34' C.H.B. Trawler, long range diesel cruiser. On Display at Bosuns Marina.
Used Listings—POWER:
40' Pelagic Tri-cabin Cruiser Cat Diesel Estate Sale. Offers to $85,000
42' West Coast Trawler Cruiser. 93/4" Fir on Oak, Twin Volvo Diesel. $58,000
45' Displacement Cruiser built 1930. Ford Diesel Needs some work. $24,900
SAIL:
41' Carius Cutter, Ferro Cement. Just completed South Pacific Cruise. $49,950
40' Garden Designed Ketch. Mag strip on Oak. Very well equipped. Great for Offshore. $69,500
26' Rawson, Main, Jib, 150% Genoa. Owners very anxious. Offers
23' Double End Cutter. Top notch Sea Boat. $10,900
Many more listings in sail or power. For information please call Randy Boyle, Joyce Omlid or Don White. Bosuns Marina 656-5558 or John Teagle, Oak Bay 598-3366.

WANTED: GOOD USED 15'6 Hourston or Double Eagle, must be deep V, power to 50 horsepower OMC preferred, up to $3,000. 382-2228.

20' GLASPLY, TWIN 50 MERC'S, complete galley, head, am-fm radio, sleeps two in cabin and two aft. Great for fishing or cruising. $3500 or best offer. 383-5627.

SIDNEY OUTBOARD STERNDRIVE
Mercury Sales and Service
2520 Beacon 656-3221

BARNACLE YACHT CHARTER. A Xmas party cruise up to 10 people. 382-6633

17' MERCRUISER 1974. CAL glass 120 lo, Depth sounder, speedometer and trailer. $4700 743-4118.

MUST SELL 20' GLASSPLY hardtop, Calkins trailer, immaculate condition, many extas, offers, after 5, 479-9164.

80 BOATS and MARINE

gp
"It's the Service That Sets Us Apart"

NEW
HOURSTON GLASSCRAFT
17' HARDTOP
—camper back
—70 h.p. Johnson elec.
—1550 Road Runner
—Rigged, ready to go
$6795

12c. 18' HARDTOP
—standup camper back
—140 h.p. Johnson elec.
—Road Runner trailer
—Rigged, ready to go
$8996

CLEARANCE PRICES
on remaining
'78 JOHNSONS
All at
GIBSON
Powercraft Centre Ltd.
2520 Govt. St. (near Bay)
382-8291

THUNDERBIRD YACHT SALES
WESTPORT MARINA
Next to Swartz Bay Ferry
2075 Tyron Road, Sidney, B.C.
A MILLION DOLLAR INVENTORY FOR YOUR SELECTION
79-2850 Bounty Tw. 470's SOLD
79-2850 Bounty Tw. Volvos $44,900
78-28' Carver Tw. F/W/C $44,900
78-22' Sangster Blk-hd $14,500
78-20' Sangster Blk-hd $12,995
78-22' Ranger Sail $11,900
78-31' Cruise-A-Home $43,900
ORDERS TAKEN ON 305s & 25' 1979 Buccaneers

EXPERIENCED BOATS
45' Gulf Commander $175,000
40' Cruise-A-Home (US $) $45,000
36' Trojan Tri-cab Twin $65,500
35' Displac-Diesel $17,500
32' Grenfell C/B Twin $43,900
32' Chris-Classic $23,500
31' Cruise-A-Home Twin $35,000
30' Chris Connie Twin SOLD
30' Pacemaker Cab-Cr Tw. $21,900
30' Cab-Cruiser Diesel $8,500
28' Luhrs C/B Twin $31,900
28' Tolly C/B Twin $29,900
27' Chris Connie $15,500
27' Trojan '75 Low hrs $23,500
27' Richardson Diesel $8,900
27' Lap/S Cab-Cr I.O. $9,500
26' Chris '56 $8,500
26' Brandlmyer $8,500
26' Telstar Offers $18,900
25' Albin 25 Sail-rigged $29,900
24' Winner C/B 188 $11,900
24' Reinell C/B 188 $12,500
24' Reinell '76 Low hrs. $13,900
22' Fiberform C/B 188 $11,900
24' Bellboy 165 I.O. $7,900
15' Sangster 50 merc/tlr $1,895

SAIL BOATS
29' Tillicum Cutter $12,900
26' Reinell OB $11,900
37' Steel '75 Liveaboard $55,500
35' Spencer '75 Loaded $53,900
22' Ranger (new) $11,900
CALL JOHN NEUFELD
DAY 656-5832 656-3817

"FREE"
MARINE MOTOR REPAIR ESTIMATES
MECHANIC ON DUTY 7 DAYS A WEEK
OUTBOARD SALE
New and Used
2 hp to 235 hp
$50 and up
WE BUY—TRADE and CONSIGN motors
KEROSENE
Bulks $1.00 per gal.
YANMAR diesel
VOLVO diesel
OMC—MERCRUISER
VOLVO I-O's
EVINRUDE
SUZUKI HONDA
outboards
Under New Management
INFLATABLE Boat Centre
OAK BAY MARINE
Sales and Service
1327 Beach Dr. 598-3393

USED SPECIAL
19' SANGSTER
HARDTOP
—170 Volvo I.O.
—Fresh water cooling.
—Trim tabs.
—Sounder, sniffer.
—C.B., compass.
—Stereo.
—Cabin heat.
—Windshield defrost.
—Spotlight.
—Anchorpak.
—Stainless rod holders.
—O.B. bracket.
—3,500 lb. Calkins.
This is a "Must See" Boat
$6995
Mercury Marine

FOR SALE, INBOARD MARINE power unit, 292 cu. in. plus velvet drive. Reconditioned and tested. $1600. 652-2747.

17' CAL-GLASS 50 HP MERC, full convertible top, Road Runner trailer, CB radio, good condition, $4,000. 382-3870.

15½ CAL-GLASS, 40 HP MERC outboard, Roadrunner trailer, CB antenna, excellent condition. $2500 firm. 656-6844.

80 BOATS and MARINE

VAN ISLE MARINA
21' NORWESTOR (1976) All F/G construction with super accommodation. Owner is moving and will consider all offers.
19' SLOOP Cedar on Oak construction, inboard engine $3,500.00
40' PHILBROOK Centre Cockpit, liveaboard, diesel engine. Offshore capabilities. $61,500.00
POWER
36' CHRIS CRAFT "Poppycock" A Tri-cabin yacht with low engine hours and immaculate condition. $62,500.00
28' DISPLACEMENT CRUISER "Aft Hours" A very spacious vessel designed for family cruising. $12,500.00
44' EXPRESS cruiser by McQueen, twin GM diesels. Features good accommodation plus large fishing cockpit. $69,500.00
For these and many other fine listings, please contact JOHN ALLEN at
VAN ISLE MARINA CO. LTD.
2320 Harbour Rd.
656-1138 Sidney, B.C.

SAVE NOW
ON LEFTOVER
FISHIN MERC'S
78 4.5 HP $495
78 7.5 HP $695
78 9.8 HP $849
1 only 77 9.8 HP L.S. $819
HONDA
4 CYLCLE OUTBOARDS
YEAR END CLEARANCE
7.5 HP S.S. Reg. $819 Sale $749
7.5 HP L.S. Reg. $839 Sale $769
9.9 HP S.S. Reg. $979 Sale $899
9.9 HP L.S. Reg. $999 Sale $919
LAYAWAY FOR XMAS NOW AT
MULLINS MARINE
925 Yates St. D-00365A
382-1928 382-4515

EXCLUSIVE AT RAWLINGS
tub'n taps
Teak—Oak—Cedar
Bathroom Fixtures
Towel Racks
—18"—24"—30"
Tissue Holders
Toothbrush Rack
Magazine Rack
Towel Roller
Great for Christmas Gifts
Super Savings on These Items
625 Hillside 388-7311

YOUR
1—STOP MARINE CENTER
Mercury Marine
800 Cloverdale
385-1457

PELAGIC
PACIFIC INDUSTRIES (1974) LTD.
a COMPLETE stock of
FIBERGLASS AND EPOXY MATERIALS
Z SPAR
MARINE PAINTS
428 E. Burnside
VICTORIA
386-1811 386-7814

PRICE REDUCED
45 MONK — 8/53 GMC Diesel, Aft Cabin with head and separate shower, V.H.F., EZ. Auto-Pilot and sounder. Cruise at 12 Knts with a top speed of 18. $47,000.

CEDAR GROVE MARINA
"Located on the Highway just before Swartz Bay
656-2580
The Home for TOLLYCRAFT in VICTORIA

Tollycraft
LUXURY OFFSHORE CRUISERS
UNIQUE OPPORTUNITY
To acquire a 4-year-old 40' Diesel TOLLY at approximately half replacement cost.
AND
New 1978 TOLLY 30. Very well equipped at a discount. Mortgage paper considered or try your trade on the Tolly 30. Both boats on display at
CEDAR GROVE MARINA
656-2580

RAY MASON'S
ISLAND MARINE
C.F.V. SALES FOR VICTORIA
479-8822 479-8807
We have many boats covering all aspects of the Fishing Industry. For information on FREEZER TROLLERS 42' to 54' ICE PACKERS TROLLERS COMBOS GILLNETTERS SEINE HERRING PACKERS DAY BOATS SOME TONNAGE AVAILABLE-'5', '7', '8', and '15.38'
RAY MASON'S
ISLAND MARINE
C.F.V. SALES FOR VICTORIA
479-8822 479-8807

SIDNEY PROPELLOR AND MARINE POWER LTD.
Sales and service for Volvo Penta diesel, Farymann diesel, Espar diesel boat heating and propellor repair. One only X3K, 14,000 BTU rebuilt Espar heater for sale.
656-3421

80 BOATS and MARINE

HARBOUR MACHINE LTD.
CHRYSLER—VOLVO
Marine gas and diesel engines
Complete Propeller and Shaft repairs
One day service when necessary
Custom Machine and Welding work
31 Erie Street 383-6555

EXPLOSIVE
and toxic fume detectors for Boat and Motorhome. DETECTS—GAS, PROPANE, SMOKE, CARBON MONOXIDE, METHANE ALCOHOL and many other toxic and explosive fumes.
Available at most Marine and Motorhome dealers, or
AUDIOTRONICS ENT. LTD.
631 Fort St. 385-0911
$69.95.........$69.95

WE ARE
DINGHY SPECIALISTS
And carry the largest selection in stock in B.C. Davidson, Livingston, Galleon, Haida, Hawthorne, Sportyak and many others. Cartoppers, too.
ALL BAY MARINA
2238 Harbour Rd. Sidney
(Open 6 days 8:30-5:30 Closed Mondays)

CANOE COVE
Yacht Sales
Open 7 Days a Week
656-5711 659-3918
Evens. 652-4386

Luxury Liveaboard
46' LOA-bridge deck tri-cabin motor yacht. Honduras mahogany on oak. Full electronics. Professionally shipyard built. Twin Chrysler marine. Davidson sailing dinghy on Davits etc., etc. Beautiful modern classic lines and immaculate. Private. $49,-900. 477-0028.

ACRIFICE SALE, TAKE OVER payments. "Seacomber". We hate to sell her but must for personal reasons. Classic type family cruiser 33', sleeps 4 or 5, galley with oil stove, separate head, large main cabin, very good visibility, various electronics, covered stern cockpit has galley area also. Very economical, reliable boat. 385-6504.

THINKING OF HAVING A wooden boat built or rebuilt this winter.
See us at Oak Bay Boat Works, 1327 Beach Drive, 598-2912.
On view, nearing completion, 35' Diesel Troller.

XMAS PACKAGE
Very well kept 23', 225 hp FWC Chris Craft Express Cruiser, with stove, sink, CB radio, dinghy, etc. A lovely small cruiser with boathouse moorage included until March 79. Total price only $7500. Must sell, open to reasonable offers. 477-3986, evenings.

BOATING BARGAIN
21' Cabin cruiser, Volvo I-O. Fibreglass over plywood. Head, sink, canvas back, compass, depth sounder, dual batteries, down rigger, anchor, bilge pump, fire extinguisher, etc. Requires minor maintenance. Asking $3450. Small trades considered. 478-9748.

ATEX
Lawnmower Ltd.
1—25 H.P. OUTBOARD MOTORS
WINTERIZE SERVICE NOW ON
ALL WORK GUARANTEED
409 SWIFT ST. 388-6941

BOATERS!
SEE OUR large display of appliances, plumbing and electrical supplies.
PEDEN R.V. LTD.
2855 Quesnel 386-3464
Behind Empress Pontiac Buick

RADIOS—SOUNDERS—RADAR
VHF — Single Sideband — CB radio — Flasher depth sounders — Radar — Chart recording sounders — Sales — Service — Installation.
Ball and Shemilt Electronics Ltd.
1 West Brunside Rd. 386-9414

24½' SARATOGA BAYLINER, 225, O.M.C., inboard/outboard, fully equipped, trim tabs, swim grids, dinghy, depth sounder, CB, fanker tip, full galley and head, sleeps 5, easy load trailer, can be purchased with or without trailer. 652-3223.

Allstate
MARINE INSURANCE
Excellent Rates.
Low deductibles.
HENDERSON REALTY 385-9741

30' BAYLINER
Cmnd Bridge, Twin 250 Chrys. on V. drives, enclosed head with separate shower, sounder, C.B. & Sniffer. $37,500. Cedar-Grove Marina 656-2580.

26' TROJAN
225 Chrysler, F.W.C., low hours, F.Glass hull, Teak Decks, V.H.F., sounder and shore power. New interior upholstery, etc. Cedar Grove Marina. 656-2580.

Chrysler—Seagull
OUTBOARDS
Sales—Parts—Service
KEN PRASING EQUIPMENT
478-9313 934 Goldstream

70' EX-TUG, IDEAL LIVEABOARD, 350 hp Rolls-Royce, GM auxiliary, VHF, radar and dinghy, complete bath, washer, dryer, fridge, freezer, and hot water furnace. $55,000. 112-746-7037.

30' GRENFELL DESIGNED MIchener built C.B. motor cruiser, sleeps 4, stove, C.B. radio, HF radio, hot water heater, carpet, new canvas, very nice, replacement value $28,000. Sell for $15,-000. 746-7359.

5 DIESEL ENGINES CUMMINS ranging from approximately 150-300 hp. Also, some spare parts. Each engine ranging in price from $4000-$6000. Phone swap and trade in Duncan 748-1021.

77 22' K & C THERMOGLASS, hardtop with full camper back, forward bulk head and cuddy cabin, head, 288 Volvo leg, 302 Ford motor, 1 season of 100 hours, $9500 595-1209.

37.5' "A" LIC. DIESEL Troller. Full hydraulics and electronics, 6 ton hold, sleeps 3, enclosed toilet. Excellent stowage and fully equipped. $78,000. Squire Boat Brokerage. 384-3363

WANTED: PREFERABLY FIberglass boat with motor. Will trade as all or part payment. Modern electric organ, 3 keyboards, bass pedals, rhythm section, etc. Call 592-0066.

19' CABIN BOAT, FIBERGLASS over plywood, 7' beam, 1975 50 h.p. Evinrude, Tandem trailer, electronic ignition, all in good condition, $2200 656-1606 or 732-9684.

We want your good used boat over 25'. Many buyers — commercial or pleasure.
SQUIRE BOAT BROKERAGE
384-3363

KAYOT
PONTOON BOATS
Free Brochure
384-3522 479-6468

USED OUTBOARDS
Great selection from 2 h.p. to 100 h.p.
GIBSON POWERCRAFT
382-8291

14' CLINKER BOAT, SHELTER cabin, 9 hp Briggs with clutch. Excellent condition. 592-0698.

STARTER MOTOR FOR 110 horse Mercury outboard. 652-1509.

WHITE WATER KAYAK, ALL accessories, $450 new, $250 or offers. 479-8951 after 5.

80 BOATS and MARINE

16' WOOD HULL WITH CABIN and trailer. 1972, 25 hp Johnson. 1973, 2½ hp Seagull, CB radio, all accessories. Asking $1200 386-7325

18' CABIN BOAT, FLYING bridge, electric start 40 hp Johnson, sleeps 2, very seaworthy, $700 or trade for sports car. 479-1249, 479-3740.

1974 K & C 16' FIBREGLASS with canopy, 50 HP Johnson outboard, low hours, E-Z load trailer, immaculate, $3950 firm. 656-2774

NEW 65 HORSEPOWER ENgine, Mercury Thunderbolt ignition, electric start, tachometer, all controls, new battery, CB, gas tank. $1600. 598-2418.

1969-105 HORSE POWER Chrysler engine and controls, for sale whole or separate, motor good for parts, eg. 8 hours on electronic ignition, 383-6156.

21' CABIN CRUISER WITH sink, head, depth sounder and 2 outboards in good condition. Ideal Brentwood fishing boat. Offers on $3000. 652-5601.

30' DOUBLE ENDED CHARACTER cruiser, loads of equipment, very seaworthy and well maintained. Owner transferred. Offers on $8000. 478-8988.

22' SANGSTER 1975 ORIGINAL owner, 188 Merc. i/o, f.w.c., low hours, galley pack, bulk head cabin, anchor, etc. $9500, phone 382-5822.

ALUMINUM FISH BOX, 3'4" long, 3'1" wide, 22" deep, $150. 15" Commercial anchor winch with angle reduction gear and shaft, $200. Call 478-3654.

28' LIVEABOARD HOUSEBOAT Cruiser. Twin power, luxurious. Reduced from $12,000 to $8,950. Victoria Boat Mart, 453 Head St. 383-3324.

16½' GLASS OVER PLY CABIN boat, '70 20 horse Johnson, '72 10 horse Johnson, excellent condition. Offers. 382-1081, 11-2 pm. and after 9:30 pm.

23' FIBERFORM, BULKHEAD, Merc. power, C.B., sounder, dinghy, W.C. $6,000. Victoria Boat Mart, 453 Head St. 383-3324.

WANT APPROXIMATELY 36' Diesel troller, "A" licence with hydraulics. Will purchase for cash. 479-2209.

12½' FIBERGLASS STARcraft with windshield steering and tilt boom trailer, good condition, $600, 382-4533.

McQUADES MARINE SUPPLY
For all your boating needs
1252 Wharf St. 388-4343

BOAT LETTERING A SPECIALTY. Phone Ken Warner, 652-2007.

37' FULLY EQUIPPED A LIcense combination. Phone 758-2332.

26' PORTA CRUISER HOUSEboat, new engine and leg. $23,000 invested, sell $20,000. 652-3389.

12' ALUMINUM BOAT, 6 HORSE Johnson motor, oars, $700 or best offer. 383-3165.

FOR SALE LOWRANCE DEPTH sounder, model LFG120. Phone after 6, Graham 595-6114.

PLASTIC INFLATIBLE CANOE, $40, sails for Sabot, $90, lifejacket, $15. 386-0108.

14' BOAT, $225. 14' KAYAK canoe, fiberglass, brand new, $150. 656-3260

30' CHRIS SEA SKIFF, CLEAN, ideal sportfisher, $16,900. 382-1568. Private.

20' FIBERGLASS, 125 JOHNSON, $2000, good condition. 743-2984.

16' FAMILY RUNABOUT, choice of motors. Very seaworthy. 477-2805.

12' ALUMINUM, ONE YEAR old, excellent, trailer included, $375. 382-1448.

1976 25' BAYLINER, 225 B Volvo FWC, Volvo 280 leg. Many extras. $16,900. 479-3905.

MARINE MULTIPLE LISTINGS service. 80 listings to choose from. 656-3598.

FOR SALE; 9' MINTON DINghy and oars new condition, $450, 656-5150.

HEAVY DUTY TANDOM trailer, needs work. $100. 656-2810

EXTREMELY ECONOMICAL cruising in Albin 25 diesel motor sailer, 477-4405 evenings.

24' CARVELLE HULL, SACRIfice $300. 388-6275 pager 877, anytime. View at Attica.

MERCURY PROPELLOR 19¼Dx19P RH, part # B4A-63306-A1, $160. 383-3378 between 5-8 pm.

40' TROLLER, 10 TON A LIcense. Before 10 am or after 7:30 pm 385-6635.

12' BOAT AND TRAILER, 35 Merc outboard. 479-1177.

16' ALUMINUM CANOE, ACcessories, $150. 479-5865.

WANTED: USED FIBERGLASS Kayak, phone 746-4959.

7 TON "A" LIC. WANTED. Squire Boat Brokerage 384 3363

12' FIBERGLASS BOAT WITH 5 horse motor, $450. 479-4009.

75 HORSEPOWER CHRYSLER outboard for parts. 656-4773.

BRITISH SEAGULL, 10½ HP, long shaft with clutch. 385-3517.

1977 25 HP JOHNSON, IMMACULATE condition, $900. 382-3084.

75, 9.9HP EVINRUDE OUTboard. $425 or best offer. 478-0277

20 HP JOHNSON, $325. 478-4815.

81 SAILBOATS

Gypsy Yacht Sales
"BRITISH COLUMBIA'S EXCLUSIVE DEALERS FOR COLUMBIA YACHTS".

SPECIAL
Cal 25. Very well equipped. Main, 160%, 110%, spinnaker, knotmeter, sounder, dinghy, boom tent, poptop, and much more. A good example of this popular model. MODEL MUST BE SOLD THIS WEEKEND. OFFERS ON $10,900.

OFFSHORE
RHODES 46. Steel cutter. Sailed here from Australia. Aft cabin layout, full electronics including Loran-C. Too much to list here. On display. $90,000.
SEAWOLF 41. Ketch
The nicest we know of. Boat finished entirely here using all N/American gear and fine woods. Perkins diesel, furnace. Owners presently living aboard, so appointment to view please. $85,000.
FORTUNE 30. Latel mode by Philbrook. Volvo diesel, RDF, aft-cabin, furnace; Wagner hydraulic steering. A boat that appreciates yearly. Offers on $39,-900.

ALSO ON DISPLAY
COLUMBIA 8.3 (27') Loaded $31,900
COLUMBIA 29. Full Keel. $25,900
ATKINS 32. Ketch. $32,000

WANTED
We need good clean Cals, Rangers, and Ericksons. If you have one of these for sale, we offer prime display space, and a full advertising program
2270 Harbour Rd., Sidney
656-5591

NEW 1978 EVINRUDE LONG shaft 9.9 outboard, just broken in, $675. 598-7173.

TANZER 26, EXCELLENT CONdition, well equipped racer cruiser, 477-4964.

COLUMBIA 22, $7500. CALL after 5, 652-4388.

15½' SNIPE, $250 OR BEST offer. 477-5408.

81 SAILBOATS

NATIONAL

A few selections from our many NATIONAL LISTINGS

SAIL

FISHER 30. Ketch rigged motorsailer. Volvo 36 h.p. diesel. Show model 2 years ago. Very well equipped with furnace, VHF, Gas detectors. Dark green hull & tan sails. $69,000

CROWN 23. sloop. 3 sails. 7.5 h.p. Mercury. Inflatable dinghy. Compass, lifelines. $10,900

POWER

49' Diesel Cruiser. Accomodation for 9. Single 165 h.p. Volvo diesel. Generator. Autopilot. radio. 12' dinghy. Heavy duty commercial style craft built for long range cruising. $115,000

BELLBOY 26' c/bridge cruiser. Seperate head. OMC 225 I/O $15,000

NATIONAL BOAT SALES LTD. carry a large selection of new yachts. Western Canada agents for GRAND BANKS, FISHER, MOODY, ALBIN, SISU, SEIDEL-MANN, PACIFIC PILOT, PUGET TRAWLER. Victoria agent for CATALINA.
DICK CHUDLEY or LUKE KYNASTON

NATIONAL Boat Sales Ltd.
2060 White Birch Road
Sidney, B.C.
V8L2R1, Tel(604)656-3966
AND ALSO AT
False Creek, Vancouver

CRUISING SAILBOATS
Western Canada's leading yacht brokers are proud to offer:

24' YAMAHA MOTOR SAILOR	$22,950.
24' RIVIERA STAR	10,500.
25' SANTANA	13,500.
27' CATALINA	21,500.
27' SUN	22,900.
29' MARTIN	22,900.
30' GRAMPIAN	34,950.
30' COLUMBIA	29,500.
32' CORONADO	29,900.
32' TAHITI KETCH	33,900.
33' YAMAHA	59,500.
34' CROWN	49,500.
37' CT	55,000.
38' C & C	79,000.
39' MARKOS CUTTER	85,000.
39' WESTWARD	68,000.
41' CT	98,500.
42' WHITBY	98,500.
44' SPENCER	135,000.
48' MAPLE LEAF	125,000.
54' MAPLE LEAF	185,000.

MANY MORE YACHTS AVAILABLE
Contact Specialty Yacht Sales, 1000 Taylor at False Creek Marina, Vancouver, V6B 4M1 (604) 689-7491

VICTORIA BOAT MART YEAR END CLEARANCE SALE
Small Sailing Cruisers under $10,000
22' Classic Cat Ketch, inbd. $2,500
17' Venture 4 bth & trailer $3,900
17½' Siren deluxe, very clean & trailer $4,900
20' Roberts, 4 berth all glass $3,900
17½' Offshore 4 bth, loaded $5,900
21' Cruising Yawl, Seagull OB. $5,500
24' Shark Deluxe int., loaded $5,900
21' San Juan, 4 bth with trailer $6,950
21' Northwest 4-5 bth., new OB. $7,450
22' Cruising Sloop inbd. new $7,450
29' Gurney hdrm. 20 hp. Value $9,900
All these are ready to sail away. Trades welcome, try your offers on above prices. Financing available OAP. On display at Victoria Boat Mart, 453 Head St. 383-3324.

D.J. YACHTS
Sparkman & Stevens — Hughes 25 — Strong stiff, comfortable, safe and fast cruising sloop. Main, Jib 7 150% Genoa — 6 HP O.B., S.S. Rigging, galley, anchor, rope, chain etc. Exceptionally clean, fully equipped and ready to sail. Asking $12,750. Call Randy Boyld, Joyce Omlid, Don White Bosun's Marina 656-5558. John Teagle Oak Bay Marina 598-3366.

SPENCER 35
A Rare offer, one of the finest sailboats on the Coast, designed by John Brandlmayr, its sistership "Whisper" was sailed to fame by Hal Roth. Fully equipped, 4 sails, Volvo MD2B, Dickenson diesel stove, custom teak interior, launched 1975. $53,500. Phone John Neufeld at 658-5832 or 656-3817.

MORNINGSTAR
Custom modified for liveaboard or cruising Grampian 30. Wheel steering, hydrovane, RDF, depth sounder, log, knotmeter, anchor windlass, chart table, fireplace, unifridge, teak sole in galley. 2 dinghies with motor. Cruising sails and complete spinnaker gear. Recent survey $40,000 plus, offers on $38,500. 383-2512 days, 656-6442, 385-7871

HAIDA 26, NEW EPOXY PAINT, hull and decks, new main, new 153% Genoa, reefable to 120, spare main, working jib, new ¾ oz. full cut radial, new ¾ oz flat cut radial, new Merc 110, PHRF rated- 3.65. Full price, $14,500. Phone Ron, 384-8075 pager 370 or Call 595-1902 after 6 pm.

TILLIKUM 29'
Kit boats for owner completion, bare hull, $5000, hull and deck, stringer and main bulkheads, $8000. 642-4101 evenings for viewing.

25' HUGHES, ALL FIBERGlass, cruising sloop, new 6 hp Evinrude, for sale, sleeps 4. Marine head, icebox, all ready to go, $9500. See this and more, power and sail at Maple Bay. GEOFF SIMPSON, 748-3242.

BRAND NEW 1978 TANZER 7.5 Metre (24½) Deluxe model, lifelines, pulpits, galley, dinette, 4 berth, head, new 6 HP Johnson longshaft. One only $15,300 (new '79 $16,000). Bob Whyte Marine, 656-7286.

BRAND NEW 1978 STEEL OFFshore cutter, Yanmar diesel, wheel steering, full electronics, fridge, windlass, many extras. 37' LOA 11' beam, go anywhere, $45,000. Victoria Boat Mart, 453 Head St. 393-3324.

ERICSON YACHTS
Anglers' Anchorage Marina
933 Marchant, Brentwood Bay
652-3531

WESTERLY 22, FIN KEEL, 8 HP diesel, fully equipped for cruising: sounder, VHF, cabin heaters, dodger. $16,500. Just completed four months cruise to Prince Rupert. 748-8757 5-7 pm

VICTORIA HONDA
OUTBOARDS for the sailor
7½ hp and 9.9 hp in stock
2851 Douglas 386-8364

NYLON STORAGE HAMMOCKS
Now At
SAILTREND
1157 Newport 592-2711

"TANZER 22 '76 — ROOMIEST 22' footer built Main jib, 6 HP Johnson — like new — $10,500 Phone J. Carney, Vancouver — 228-4415"

33' LAMINATED WOODEN mast and boom, for Marconi deck-stepped rig. Wire rigging and turnbuckles included. $300. 656-6353.

CORONADO 25, FAST ROOMY well equipped, C.B. and D.S. near new 6 horse outboard, 4 sails, good family cruiser, $12,500 477-6838.

CATALINA 22 (1976) DELUXE model with 3 sails, galley, dinette, head, 4 berths, 9.5 Johnson, very clean $7,650. Bob Whyte Marine, 656-7286.

26' THUNDERBIRD IN EXCELlent condition, fully equipped. $6500. Call after 6, 595-5640.

SPENCER 33, AFT CABIN, DIEsel auxiliary, 5 sails, recent survey, $35,000. 386-2325.

O'DAY QUALITY DAYSAILER, 17' including trailer and moorage. $2300. 658-8188

CATALINA 27' 1975 DELUXE, mint condition, Mercury outboard, extras. 477-5634.

81 SAILBOATS

35' DIESEL CRUISING KETCH, Saugeen Witch, MD2, diesel stove, gaff rig, liveable. Offers on $29,500. Victoria Boat Mart, 453 Head St. 383-3324.

ALL TEAK 33' DE VRIES Lentsch diesel cutter, classic. Ocean tested. Offers on $28,900. Victoria Boat Mart, 453 Head St. 383-3324.

18' ALL WOOD FIREBALL, Dacron main and jib, 22' mast, $800 or trade for sports car. 479-1249, 479-3740.

ERICSON 27, FULLY equipped for cruising or racing, four sails. Radio, stove, inboard, new condition. 598-5254

CAL 25, RACE EQUIPPED, depth sounder, barient winches, 2 mains, 2 jibs, spinaker, Honda, $12,000. 656-2095.

FURLING GEAR COMPLETE, never used for 20-25' boat. Cost $140 snap at $100 or offer. 598-8458.

23' (1976) NEWPORT CUTTER Deluxe, 3 sails, lifelines, 9.9 Johnson elec. As new $7,650. Bob Whyte Marine, 656-7286.

83 AIRCRAFT

FOR SALE: SEA PLANE CESSna 185E, 1969 model, EDO 2960 floats, new paint, 5400 hours TT. Phone Dan, 656-6203.

92 SPORTING GOODS

Robinson's

Check Our Prices

RIFLES—Win collectors mod. 92 44-40 $299 — mod. 86 45-90 $399 — mod 73 44-40 $399 — mod 94 saddle ring 30-30 $219 — 94 long-bar 30-30 $199 — ENFIELD 577-450 $89 — Marlin 38-55 $189 — SAVAGE 303 $129 — Sharps-Hankins 1862 NAVY $279 — ORIGINAL MANN-SCHOEN 30-06 3x7 MINT $895 — SCH-ENFIELD CARBINE 577 $195 — Win Mod. 88 308 4x $324 — SHOTGUNS — Rem 16G Pump $149 — Brevette 12g. Dble. $199 — Win 12G 3" pump $179 — Stevens 12g dble. $149, Win Mod 12 32" 12G $539. PISTOLS — broom handle 7.63 flatside $795 — Luger M42 9mm $324 — S&W 455 Mod 1917 $89 — Ingis-Brown 9mm mod 1935 $349 — Colt 45 auto $289 — Colt 32 auto 1903 $69 — Browning 25 Auto $129 — Webley 32 auto $69.
Free 1-yr. Layaway Plan
1307 Broad 385-3429

INTERNATIONAL KNIVES
RIFLES — PISTOLS — SHOTGUNS

Schultz and Larsen—308 Norma Mag—original and Mint + Ruger 458 bolt action + Ruger No. 1 single shot 6mm and 220 swift + Lee Enfield full wood + original Mauser sporter 8mm + 1905 Ross rifle + Winchester model 250 lever 22 cal + Rossi 12 ga. dbl. coach gun with hammers + Colt lightening 41 cal original + Colt 1903 Hammerless 32 cal—mint—Colt 45 ACP gold cup + S & W model 10 4" + S & W kit gun nickle 22 cal + Ruger 9mm—357 mag convertible + S & W mod 29 44 mag with shoulder stock—Belt & Holster + (Stocking stuffer suggestion—Gunsmith screwdriver sets).
574 Yates St. 383-2422

FRANK WHITE'S SCUBA SHOP
832 Fisgard 385-4713

LEARN TO DIVE!
Next complete Scuba Diving course begins November 13.
INTERNATIONALLY Recognized Certification
PLANNING TO TRAVEL??

EXPLORE INNER SPACE
Learn to Scuba Dive with us. Basic + Advanced Courses Basic Course, starting every month. Find out more about the Hottest Sport Going. Call us at 386-7528 or drop in at:
SEA TREK DIVE CENTRE
1817 DOUGLAS

PLAY-MOR RECREATIONS LTD.
Billiard Tables, Shuffleboards Foosball, Cues and Accessories Order Now for Christmas Games Room Lights
517 KELVIN 384-3332

PRE-XMAS SALE
Skates, hockey pads and all curling supplies. Runners: ½-price.
Alexander's Sporting Goods
2244 Sooke Road
478-4443 Open Sun 11-4

CHILDS SKI BOOTS, TYROL size 1, $15. Mens ski boots Lange size 8½, $40. Raichle Size 11, $45. Childrens beginner skiis, 90, $7, 125 $8, 135 $10. Girls white skates size 13, $8. Boys skates size 10, $7, 12 $7. Mens size 8 $10. Girls fur lined boots size 13, $5. 477-9629 after 3 pm.

RIMPAC DIVERS Ltd.
Annual Sale of new and used wet suits plus a sacrifice price on dry suits. A price for everyone but quantities are limited. Visit the shop at 9818 5th St., Sidney.

FOOSBALL
The exciting home soccer game, special price: $275, while they last. Also, new and used pool tables. Aco Enterprises Ltd. 517 Esquimalt Road, Monday to Friday, 384-8913.

FISCHER-WEDLEKINGS SKIS, 195 cm, good condition, Marker bindings, poles. Boots, ladies size 8 Raichle, press. Men's Bauer black Panthers skates, 9½. 656-6353.

PRO. SNOOKER EXHIBITION. See Jim Wych at Woodwards Mall, Nov. 20-25. Information Island Billiard Supply, 620 Johnson St. 388-4031.

MAUSER SHC, $150; 9MM Astra 600, $150; Browning .22 pump, $125; .357 Maverick, $100. 598-7056 after 5 pm.

FOR SALE: ONE WINCHESTER Cheyenne 44-40 Model 94, carbine, in its carton, $325. MACLEODS, Sidney, 656-5921.

WEIGHT LIFTING, 150 LBS Weider weights and deluxe Welder bench, $110. Joe 592-9122.

WANTED: SEMI-AUTOMATIC 22 with clip. Also Gun cabinet. 112-646-2067

SKI BINDINGS, BESSER, RACing model, used one season, like new, $75. 477-1645.

SIZE 7 MUNARI BOOTS, AS new, $50, 384-6470, 478-2441.

PING PONG TABLE, GOOD condition, $35. 384-2747.

MUNARI SKI BOOTS, MENS size 9, like new $100. 592-3193.

HK91 308 CALIBER RIFLE AS new. 592-2041 after 5.

Ski boots, ladies size 9, good condition, $50. 477-3660.

150LB. WEIDER IRON WEIGHT set. $80. 386-2389.

REM 1100 12 GA. SEMI-AUTO, $200. 478-0919.

30/30 SAVAGE PUMP RIFLE and scope, $150. 479-5094.

1941 9MM P-38, NRA GOOD, $300, Victoria Press Box 579.

COMPETITION EP SLOLAM water ski with case. 385-6825

TANK AND REGULATOR, safety tested, 384-7684.

1 WEIGHT SET PLUS BENCH, $100, 652-1501.

MUNARI SKI BOOTS, MEN'S size 9, 386-3056.

92 SPORTING GOODS

MUNARI SKI BOOTS, SIZE 8 and Lange skates size 8½, both new condition. Excellent prices. Doug 595-7694.

SKIS TWO PAIRS, ROSSIGNOL, Strato 200, Concords 190, mans ski boots 9½ with poles. $350 takes lot or best offer. 383-4573

WINCHESTER 101 TRAP, full/full, 30" vent rib, Monte Carlo Morgan pad, excellent condition, $450. 479-2790, 479-2932.

4.5'X9' PLAY-MOR POOL table, accessories like new. Offers to $800. 388-9574, after 6 p.m.

MENS RIGHT HAND WILSONS X31 irons (new). Cost $397 sell for $297. 2-to-wedge, Duncan, 748-4850.

AMF MR 12 SCUBA REGUlator and Farallon depth gage, new $210. Between 4-7pm 595-3326.

SIZE 10 LANGE BOOTS, HEAD skis, Lange bindings and Yamaha folds, after 5, 388-5893.

SMITH AND WESSON 38 SPEcial stainless, 4½" combat 135, casings, dies, etc. 658-8276.

HART SKIIS, SOLOMON 444 bindings, San Marco boots, $175. 477-7090 evenings.

TWO PAIR SKI BOOTS, SIZE 5, $15 pair; skis 130 CM plus poles, $15. 478-6503.

WINCHESTER MODEL 64, $450. Remmington 1100, new $350. Colt 1911C 45, $300. 595-7644.

ROSINAL COBRA SKIS, 7½ ladies Nordica boots, phone 595-0715.

93 CAMERAS, SUPPLIES and PHOTO FINISHING

bill's photo supply

DOWNTOWN at
1672 Douglas
383-7443
LANGFORD at
800 Goldstream
478-2712
2047 Oak Bay Ave.
592-3122

THIS WEEK
Featuring

Camera repairs done on the premises by our own highly trained Steve.

city photo
1227 Gov't.
385-5633

WE BUY, SELL AND TRADE GOOD USED CAMERAS

16MM CAMERA OUTFIT, BELL and Howell projector, 3 lens, Bolex Turret camera, Lenticular screen, assorted reels, many extras, firm at $800, 477-9330.

PENTAX SPII 55 MM, 28 MM and 135 mm Takumar lenses, accessories $400. Also 200 mm screw Takumar $130. 383-5264.

PENTAX SL SPOTMATIC II, also new wide angle lens, two filters, etc. $275. 479-5162, 479-3170.

COMPLETE PHOTOGRAPHY outfit, Nikkromat camera, 3 lens, many accessories. $900. evenings 652-4375.

EXPANSION SALE NOW IN EFfect a all 7 ISLAND COLOUR LAB Locations. 384-2242.

30" VIKING RANGE. EXCELlent condition. Must sell. $100 obo. 388-4498.

OLYMPUS TRIP 35, EXCELlent condition, 1 year old, $45. 478-1875.

ZEISS IKON, SUPER IKONTA, Pessar 2.8 lens with case. 598-8786

AIRQUIPT SLIDE PROJECtor, auto focus, 8 slide trays. $70. 385-5019.

DARKROOM EQUIPMENT FOR sale, also accessories. Phone after 3pm, 479-0260.

MAMIYA RB167, LENSES AND light meter. 592-9350

PENTAX SLH2 CAMERA AND light meter, good condition, $100. 385-6825.

96 RANGES, STOVES and FURNACES

HEATING COSTS TOO HIGH? Relax, there is an answer. Install a "Johnson Energy Converter" alongside your oil furnace. You can heat your entire home with wood. Come and see the compact unit at The Stove Shop, 733 Goldstream Ave. behind The Westwind Motor Inn in Langford on Hwy 1A. 478-0322. Closed on Monday.

118,000 BTU, AIRCO OIL FURnace, with duct work and temperature control, $220. wood stove black with chrome trim, $200, 479-5968.

TALISMAN GE DOUBLE OVEN stove, bottom self cleaning oven, 4 years old, like new, new price $1395 plus tax. My price $750. Call 388-5123.

ENTERPRISE OIL RANGE, white enamel, complete with 2 burner gas plates, oil lifter and new 100 gallon basement tank. $100. 598-1016.

COOKSTOVE, WOOD AND coal, with top warming oven and side water reservoir, cream and green enamel. Excellent condition, $495. 479-9295.

BLACK AND NICKEL PLATED Gurney wood stove, bun warmer and water reservoir, offers. 477-7835.

"NEW AND USED OIL SPACE heaters, also used oil ranges Gerry's Oil Burner Service — 642-5735."

30" RANGE MCCLARY, AVOcado, like new. $200 or nearest offer. 598-3857

BROWN KENMORE RANGE 30", clock control, 2 years old. Asking $300. 477-4976 after 6.

ENTERPRISE OIL BURNING kitchen range, top line, all fittings included, $325. 479-4657.

FRANKLIN FIREPLACE, pipes, grate, screen, $180. 388-9263.

FRANKLIN HEATER, NEW price $425 plus grate and screen. Asking $200, 479-9144.

30" VIKING ELECTRIC range, excellent condition, $125. 383-0634.

24" TAPPAN GAS, 30" FINLAY electric, good condition, $30 each. 384-3498.

30" INTERPRISE GAS RANGE, as new. $350. 595-1278

WOOD STOVE, LARGE $250, small $130. 592-3605.

OLDER FRIDGE AND STOVE for sale, good condition. 382-0930.

24" PINK GE RANGE, WORKing condition, $35. 479-4355.

ELECTRIC RANGE, EXCELlent condition, $125. 592-1898

ELECTRIC WHITE RANGE, 21", Viking. $95. 384-9527.

SELL IT FAST THROUGH CLASSIFIED DIAL 386-2121

97 FURNITURE

MOVING, MUST SELL, ALL furniture, baby's furniture, stove, dryer, etc. 386-7419.

SOLID OAK DINING ROOM table and 6 matching chairs, $900. Call 721-3507.

HANDYMAN SPECIAL BEAUtiful mahogany table and 4 chairs, first $150 takes, 383-5760

97 FURNITURE

MATTRESSES
INVEST IN THE BEST
INVEST IN REST
B. F. Goodrich foam rubber mattresses guaranteed for 20 years. Latex foam rubber automatically adjusts to variations in weight giving even support the full length of the spine. They are comfortable, cool, hygenic and are made in a fire retardant ticking. 3'3" $159 — 4'6" $189 — Queen, $229 — King, $299. Box springs to match. Polyfoam mattress topper pads, single $8.55, double $11.85. Queen $14, King $17.75. Angle Iron bed frames with rug rollers $34.
IMMEDIATE DELIVERY
Gregg Furniture
2300 Douglas 388-7365

LA-Z-BOY RECLINER SALE
EVERY LAZY-BOY IN THE STORE IS ON SALE. CHECK AND COMPARE.
Tillicum Furniture
Hillside Shopping Centre
595-3331

Deluxe Style & Quality
3-ROOM GROUP
Living Room, Kitchen & Bedroom
COMPLETE ONLY $1290.
Available as Low as $50 Down and $50 Per Month. Includes 5% Tax & Financing. 36 Month Plan on Appr. Credit. First Monthly Payment FEB. 1979.
TheTraders
388-6264 715 Finlayson
Wide Open . . . 7 Days Per Week

LUNDS . . .
Buy or Sell Your Furniture At Auction
386-3308

SURPRISE, PRE XMAS SALE Sunday and Sunday only with this ad. 20% off all reg prices and an additional 10% off sale items. Sun, 10-6, No extension of sale. Incl. Oak tables, chairs, sideboards, wardrobes, pianos. Financing OAC, Dept store rates. 15 min from town, 10 from Woolco, Pete's Place, 786 Goldstream, 478-6000.

DIRECT FROM BRITAIN - Quality at low prices. Tables-draw leaf and others, chairs, sideboards-low and high back, china cabinets, wardrobes, dressing tables, chests, beds, desks, clocks, mirrors etc. Large range of reproduction brass. P & A Jones, 611 Dunedin. (Bisects Gorge, Burnside and Douglas). 385-9421. Open 10-6.

WE ARE MOVING - QUALITY home furnishings must be sold. Flexsteel chesterfield and chair, matching Small & Boyes chairs; oak drop leaf desk; two Sears-O-pedic single mattresses and box springs, used twice; two mattresses; large wardrobe; end tables; numerous lamps; kids table and chairs. All excellent condition. 658-8167

HANGING CHAIR AND FLOOR stand, $149.95; 6 styles of Peacock chairs starting at $94.95; deluxe rocking chair $159.95; laundry hampers, wall shelves, floor mats, large handpainted umbrellas and lots of stocking stuffers. Chula's, Market Square, 382-4931. Victoria's most unique Wicker and Rattan shop.

OFFICE DESKS $85-$110, chrome dinette suite $25-$85, chest of drawers, $10-$25, occasional chairs, $8-$25, 4 heavy oak dining room chairs $175 set, ornate Victorian mahogany sideboard $325, chesterfields and chairs $45-$125. Many other items. 434 Kingston. Friday, Sat, Sun. 9-4pm, 383-1689 or 383-8058.

VANCOUVER ISLANDS LARgest selection of imported quality wood furnishings and antiques from the UK. Over 300 chairs in stock. Lots of wardrobes, tables, etc. See the ad about our Surprixe Sunday Sale. Open Nights, 15 min from town, 10 from Woolco, Pete's Place, 786 Goldstream, 478-6000.

PINECRAFT LTD. QUALITY reproduction Ontario pine furniture on view to order at the Seaboard Show Home, 4308 Shelbourne 2-5pm Saturday and Sunday. Furthur information: 656-6207 after 7pm

TO CLEAR OUR ENTIRE stock of Rattan and cane furniture — Bar stools — Chairs and settees — Coffee tables — Picnic baskets — Planters — 5-Pce. dinette sets, etc. Echo Furniture, 704 View St., 384-2214.

BAYCREST (HOOVER) SPIN dry portable washer, cost $280. Used 6 times, $180. Custom-made alder table, 5'3"X2'10" and two matching chairs, foam seats and backs, $170. TV table, $20. 35mm slide projector, $30. 598-5583

ALMOST NEW, CONSOL COCKtail table, 2 hexagonal commode tables, pair of trilight table lamps, bookcase with record cabinet. Cost new $550, leaving town must sell by Mon to best offer, Call 478-8106 anytime.

QUEEN SIZE BF GOODRICH foam rubber mattress, like new, $115. 48" mattress and box, $25. One double bed, steel side rail, solid Elm bookcase headboard and footboard, $25. 477-4666

QUEEN SIZE BED WITH headboard, Sealy chiropractic, like new, $225 or best offer; convertible sofa, ideal for den or studio, unusual design, $175 or best offer. 384-6724, anytime.

HARVEST GOLD CHESTERfield and loveseat $275. 2616 Peatt Road, Langford.

CHESTERFIELD, END TABLE and coffee table. Offers. After 5, 474-1748.

TWO SEALY'S SINGLES, BOX springs and mattresses, extra long, offers, 386-7848.

ARBORITE TABLE AND 6 chairs, and other articles. 658-5417.

DRESSER AND NIGHT TABLE, white, $225. Lazy boy chair, $180. All in top shape, 385-6047.

TEAK DESK, ROUND KITCHEN table and various furniture. Call 595-7933 or days 598-2641

WALNUT EXECUTIVE DESK, 72x36" bargain $230, evenings 592-6282.

CHESTERFIELD, 3 PIECE sectional, Avacado and rust tones, like new. $400. 478-1115.

GOLD TWEED MATCHING chesterfield and chair, $125 firm. 479-5317.

LOVESEAT BED, CURTAINS, walnut table, and others. 479-2168

CHESTERFIELD AND CHAIR, excellent condition, $450 or best offer, 592-6843.

QUEENSIZED WATERBED, $300 or best offer, phone 382-0723 after 6.

WANTED: CORNER CHINA cabinet, 478-5327 after 5pm or weekends.

ETAGERE (DISPLAY CABInet) with wood cabinet and 2 glass shelves. 382-9887.

RED OAK ARMCHAIRS, CAPtain's style, 2 only, $125 each. 595-1897.

97 FURNITURE

CONTEMPORARY WALNUT dining table, 38x38" extending to 74". Buffet 36x32x29" with drawers for linen and silver. No chairs. $300. 477-3106.

WICKER 4 PIECE SOFA SETS, 5 piece dinette suites and many styles, chairs, tables, and Rattan shelves. All at Perks Wicker and Rattan. 486 Island Hwy. 478-6851

PROFESSIONAL UPHOLstery cleaner has several beautifully cleaned hideabeds and chesterfield sets, reasonably priced. 478-5725.

CHROME KITCHEN TABLE and chair suite, with 6 chairs, 2 months old, excellent condition, was $195 new, sell $100. 386-7985 after 5 pm.

NEW, DOUBLE-DOOR WARDrobes with bottom drawer — Teak or walnut finish. $148.00. Echo Furniture, 704 View St., 384-2214.

BRAND NEW CEDAR CHESTS — Colonial style — Modern — Mediferranean. Sale Price $158.00. Echo Furniture, 704 View St., 384-2214.

COLONIAL STYLE MAPLE twin beds, with metal frames and castors, plus box springs and spring filled mattresses. Good condition. Pair $225. 595-7025.

ONE-YEAR-OLD NATURAL pine sofa, chair and three tables, $500 or best offer. 595-4662, after 5 pm weekdays only.

SINGLE BED, COMPLETE, new, includes box spring, mattress, frame and headboard, asking $210. Call 384-0657.

MODERN DINING ROOM OR kitchen suite, 6 chairs one large table, excellent condition. Asking $250. Evenings 388-9415.

SEVEN PIECE TEAK BEDroom suite queen size, 2 years old, cost $2900 new, sacrifice at $1500. 656-7175.

TWIN BEDS COMPLETE WITH frames and rollers, box springs, mattresses and ornamental headboards, $85 each. 592-9348.

DINING ROOM SUITE FOR sale, one year old, new $1500. Asking $1200 or nearest offer. 478-6408, after 6 pm.

MAPLE GUN CABINET, easily converted to china or display cabinet, like new, new price $325, asking $225. 479-9144.

CASUAL PINE FURNITURE includes chesterfield, chair and end tables, excellent condition, asking $500. Phone 479-3865, after 5 pm.

MOVING, MUST SELL BURLED coffee table, 6'x5'x4" thick, $1500. New single bed, $100. 595-8288.

COMPLETE WALNUT BEDroom suite $265 or offers, Queen size box spring and mattress, $45. 382-2908.

GRANDFATHER CLOCK, made of teak, 6½ feet tall, ready for installation of movement, $350. 383-8250.

ANTIQUE SOLID OAK BED and dresser with mirror plus other assorted dressers. 592-3978.

FRENCH PROVINCIAL CHESterfield, $100. Davenport, gold velvet, $50. Blue vinyl recliner $50, 652-4844. After 6.

CUSTOM BEDS: CAPTAINS $130, mates $125, bunks $110. 479-7400.

KROEHLER 4 PCE. PINE LIvingroom suite, must sell, $750 or best offer. 592-7341.

QUALITY TEAK HUTCH AND buffet in excellent condition $600. Double bed $50. 479-9245.

WALNUT BEDROOM SUITE, including matching desk, $400. 479-4657.

SOLID WOOD DINETTE SUITE, $75; Maple dresser and chest of drawers, $175; 382-7671.

MODERN 3 CUSHION ORANGE chesterfield and chair. Phone 388-7137.

BRAND NEW MEDIUM BROWN 3 piece sectional corduroy couch. New $325, asking $225. 598-2105.

QUEEN SIZE 4 POSTER WAterbed with regulator heater. First $300. 478-2866.

GREEN FRENCH PROVINCIAL chesterfield and chair, $300. 598-1863

KINGSIZED WATERBED, MATtress, lights and dimmer switches in headboard, $350, 652-2927.

MUST SELL CHESTERFIELD suite with 2 chairs, $175 or best offer. 598-3685 after 5 weekdays.

3 DRAWER DRESSER WITH mirror, $35. Headboard and bed frame, $40. 383-3165.

WICKER ROCKING CHAIR, LOveseat, Log carrier, white, mint condition, 40 years old. 477-8234

DINETTE SUITE, TABLE, 6 chairs, 2 leaves, brown and biege, as new, $150 or less, 382-2640, 478 Admirals Rd.

CHROME SUITE, EXCELLENT condition, swivel chairs with teak like table. 652-3467.

DELUXE STYLE 3 ROOM SETting, living room, bedroom, kitchen. Nearly new $999. 382-8481.

SOLID MAHOGANY COFFEE table. $200. Steamer trunk, offers. 592-9891.

OLDER BED, 54", WOOD HEAD and endboards, spring and mattress. $65, 598-3477.

ANTIQUE BRASS AND CAST iron double bed. 595-1278

WANTED: 6 TEAK CHAIRS, reasonable. 477-7860

SINGLE BED, 39", EXCELlent condition. 598-8738.

4 DRAWER CHEST, DARK wood. $45. 382-5602.

2 PIECE CHESTERFIELD suite, brown nylon $100, 592-3396.

CURVED SECTIONAL DUSTY rose chesterfield. 598-8308.

CEDAR CHESTS FOR CHRISTmas. 479-1757.

ARBORITE TABLE AND 3 swivel green chairs, $50. 652-2528

CHESTERFIELD AND CHAIR, excellent condition, $150. 385-5855

SMALL BOOKCASE WITH sliding glass doors, 479-8513.

98 TV. STEREO, RADIO SALES and SERVICE

NAVAJO CB BASE UNIT, power mike, Colinear antenna, 20' mast, guy wires, coax, all $200. 477-2583.

PLANAR RECEIVER, 50 watts per channel, original value $580. Used for 1 year. $250. 652-2920.

SANYO CASSETTE STEREO, as new, fill in box $100. Also Jenson co-axle speakers, 25 watt, as new $50. Will sell as set. 477-2296.

MUST SELL BRAND NEW 40 channell CB with antenna, sacrifice $275 or best offer, phone 592-9831 after 4 pm.

PAIR CELESTION 66 STUDIO monitors. Less than 1 year old, new condition. Unbelievably true sound. 658-8628.

AM RDIO FOR DODGE VAN, $40; am/fm Blaupunkt radio, $40; Blaupunkt 8-track player, $40. 479-5750.

PANASONIC 8 TRACK AND cassette, am/fm stereo, $270, Phone 478-8769.

ELECTROHOME, 20" PORTable colour television, $200 383-9465.

DUAL 1229, PILOT 540, EPI 180. Package, $800 or best offer. 595-8061 after 5pm

SANSUI RECEIVER 551, EDS turntable, EDS speakers, $450. 592-6717.

SONY CF620 CASSETTE AMP tuner, with speakers. $175. 388-7485

LIKE NEW, BLACK AND white TV, auto cassette player, Symphonic stereo, 383-7970.

RCA 26" COLOUR TV, 90% solid state, excellent condition, $500 firm. Sooke 642-5876.

CUSTOM MADE TEAK STEREO component unit, brand new, $100, 4106 Glanford ave.

23 CHANNEL C.B. WITH ANtenna, $200 or best offer. 382-3084.

98 TV. STEREO, RADIO SALES and SERVICE

Open 'til 9 Nightly
Technics Hi-Fi Equipment
ENTERTAINMENT SYSTEMS TO FIT ANY ENVIRONMENT
Yes, we take trades!
No Down Payment! (OAC)
Free Parking!
Free Delivery

Amplifiers, Blank Tapes, Car Stereos, Cartridges, Cassette Decks, Color TV's, Equalizers, Headphones, Light Shows, Microphones, Mixers, Pre-Amps, Raw Speakers, Receivers, Record Cleaners, Speakers, Tape Decks, Tuners, Video Recorders.

*AKAI Reel-Reel Tape Decks
*AR Speakers-complete line
*BOLIVAR Speakers to clear!
*CORAL Coral Speakers (Raw)
*DISCWASHERS, etc.
*DYNACO Speakers & Kits
*DENON Turntable (used)
*EPI Auto Speakers
*HARMON/KARDON full line!
*JBL Speakers full line!
*JENSEN Car Stereo & Spkr
*J R Speakers

Panasonic:
Car Stereos, Cassettes, Clock Radios, Color TV, Microwave Ovens, Multi-Band Radios, Video Equip.

PICKERING Cartridges, Headphones.
PIONEER Car Stereo & Spkr.
PIXALL Record Cleaners.
SHURE Cartridges and Mics.
STANTON Cartridges & Styli.
For Disco Application.

Technics:
Receivers, Amps, PreAmps, Turntables, Tuners, Speakers.
TDK Blank Tapes
VAC—O-REC Special $29.

PRO & SEMI—PRO SERIES
JBL Pro — Citation — Shure
AR - Technics — TDK
Citronic
Electro Voice — Stanton
Dynaco — Coral
Open 10 a.m.-9 p.m.
Saturdays 10-6 p.m.
Independent Buyers
Discount Service Ltd.
939C Esquimalt
385-5555

5 YEAR WARRANTY
1978 20"
SERVICE
ELECTROHOME
COLOR TV
RENT TO OWN
AS LOW AS $22 per month.
NOTE: Rent to own available for any size, any make.
ALSO — we rent color TVs $25 per month — $10 delivery.
CITY CENTRE TV
OPEN 10 A.M.-9 P.M.
6 DAYS A WEEK
477-6971
Next to K Mart in the Mall

RENT OR PURCHASE
BRAND NEW ADMIRAL COLOR!
Trade up to this 26" Deluxe Credenza style console TV Model 26C8211 with M5000 solid-state chassis — Made in Canada. With 3 year warranty $799.95. Less working appr. trade-in $150.00. Your difference only $649.95. NO CASH PAYMENT REQUIRED. Available as low as $26.04 per month starting FEB. 1979. 36 payments on appr. credit includes 5% Tax, financing and 3 FULL YEARS Warranty on ALL Parts and Labor.
Wide Open . . . 7 Days Per Week
TheTraders
388-6264 715 Finlayson

RENT A TV
Or trade up to Admiral Model 20C8038 Color TV with M5000 solid-state chassis by ROCKWELL INTERNATIONAL — Made in Canada. With 3 yr. Warranty $549.95. Less Appr. Working Trade $100.00. Your Difference Only $449.95. NO CASH PAYMENT. Available as low as $18.02 per mo. Starting FEB. 1979. 36 payments on appr. credit includes 5% Tax, financing and 3 Full Years Warranty on All Parts and Labor.
Wide Open . . . 7 Days Per Week
TheTraders
388-6264 715 Finlayson

Electronic Remote Control
26" ADMIRAL COLOR TV
Deluxe Model 26C8401R with M5000 solid-state chassis, UHF & Mid-Band with 3 Full Yrs. Warranty $1105. Less Appr. Working Trade $275. Your Difference Only $830. NO CASH PAYMENT REQUIRED. Available as low as $33.27 per month starting FEB. 1979. 36 payments on appr. credit includes 5% Tax, financing and 3 Full Years Warranty on All Parts and Labor.
Wide Open . . . 7 Days Per Week
TheTraders
388-6264 715 Finlayson

HOMARK
Mid-Band TV converters
—REMOTE CONTROL
—6 EXTRA STATIONS
—$10. DOWN OAC
—AS LOWS AS $11.95 PER MONTH
—WE PAY THE INTEREST
—FREE INHOME DEMONSTRATION
595-7111

CAR 8 TRACK TAPE-DECK, 2 Jenson speakers, tapes, $60, 383-0003.

TWO 19" COLOUR TELEVIsions for sale, good condition, $150, $175, 474-2505.

AKAI 325D STEREO CASSETTE, 1½ years old, $400 new, asking $200. 479-2307

ALMOST NEW PARLOUR stove, $75. Phone after 6:00 479-3754.

WHARFDAL SPEAKERS AS new, $200. After 5 656-1375.

NEW AKAI 4000DS MK 11 REEL to reel, $400, 385-4248.

23" VIKING COLOUR CONsole, $195. 382-8420.

ZENITH COLOR TV, $230. 479-9629 evenings.

ONE 8-TRACK WITH FM, AS new $50. 477-2296.

26" ZENITH COLOUR T.V. REmote control, $200. 384-8273.

LOVELY STEREO SET IN cabinet, $275. 477-1419.

21" VIKING BLACK AND white TV, $50. 382-9085.

98 TV. STEREO, RADIO SALES and SERVICE

MAGNAVOX SPECIAL
20" colour TV with automatic colour and AFT $499. Available at ELECTRON TV, 100 Burnside W. and CEDAR HILL TV AND SOUND, lower level Cedar Hill Shopping Centre.

A FAMILY GIFT? — Naturally a ZENITH COLOR TV, and we have many great deals e.g. 15" Mediterranean only $698 with approved trade or 26" Full Console $895 with app. trade, 20" Portable with electronic tuner and color sentry $628 and many more at Butler Brothers, 1720 Douglas, 383-6911.

HELP
Too many color TVs taken in trade. Come in—make an offer. CITY CENTRE TV, next to K-Mart in the mall, open 10-9 p.m. 6 days a week.

ZENITH STEREO, 4 CHANNEL solid state, AM-FM tuner, Hifi phonograph, $175. Clairtone stereo hifi, AM-FM phone combination, cabinet like new, tuner needs work. $225. 658-5455.

26" Philips Modular 4 colour TV. 3 yrs old. A-1 condition. $399.95. 6 mos. warranty.
ATLAS STEREO AND TV
763 Fort St. 385-2712

COMPLETE SYSTEM: QUAD electrostatics, pre-amp, power amp, fm tuner, like new. Thorens TD 160 turntable. New $2,300, asking $1,350. Phone 477-8462.

FOR SALE 40 CHANNEL CB SSB base, 23 channel SSB mobile, 23 channel Am radio, two directional antennas, power supply. Gary between 5-9pm, 595-4750.

AMATEUR RADIO COMPOnents, steel racks, coaxial, FM, RTTY, beam, power supplies. 477-8096.

KENWOOD KR9600 — 320 watts RMS. 5 year warranty. A-1 shape. $750 or best. 749-3219 after 6.

EXCELLENT CONDITION, COlour t.v. $150, black and white, $45. No risk guarantee. 383-8774, 382-1234.

ORESCO AMP AND DUAL turntable with speakers, $95; like new 19" GE black and white TV, $75; 474-2939.

99 GROCERIES, MEAT and PRODUCE

North Douglas Delicatessen

New Zealand Edam	1.59 lb.
New Zealand Gouda	1.59 lb.
Canadian Mozzarella	1.69 lb.
Canadian Cheddar (Mild)	1.79 lb.
Cooked Imported Ham	1.99 lb.
Frozen Rabbit	1.99 lb.
Fresh Frozen Quail	1.49 ea.
Canadian Pheasant	3.49 lb.
Cuban Lobster Tail	10.99 lb.
Peeled Frozen Prawns	5.99 lb.

Open Tue.-Sun. Closed Monday
3891 Douglas 479-1827

WILLIAMS
QUALITY MEATS 795 FORT ST
384-0525 — 384-0526
GRADE "A" FREEZER BEEF
Sides $1.45 Hinds $1.69
Full Baron $1.59
Cut—Wrapped—Frozen
Price per pound increases due to trim, etc.

SUNHILL ORCHARD
5963 Old West Saanich Rd
652-4116
SOLD OUT
Pat and Hugh thank all their Customers and look forward to seeing them next Season.

FRESH HERRING
$1 per bucket, bring your own buckets, Saturday and Sunday November 25-26, 9am to 4pm. Foot of Huron St. next to Fisherman's Wharf. All proceeds to Diabetic Research. Well marked sings to location and lots of parking.

LE COTEAU FARMS
Spartan and MacIntosh apples, from the grower. Graded to size. 304 Walton Pl. (off Oldfield Rd) 658-5888.

JAPANESE MANDARINS, $5.89 a box, 25 pounds of potatoes, $1.39, medium onions, 50 pound bag, $5.75, celery 33¢ a pound. 2686 Sooke Road. 478-4414.

CUSTOM JUICING AND PROcessing Service; We'll buy your Fruit where is or delivered; Call Bezzola's 112-743-5393.

K-MART AREA, CANNING TOmatoes, $5 for 20 lbs. 3965 Shelbourne St.

HONEY IN YOUR CONTAINers 68¢/lb. special ends Nov. 30. Babe's Honey Farm 658-8319.

CARROTS CHOICE QUALITY, any quanity, 4818 Cordova Bay Rd. open Saturdays only 8:30-5pm

WANTED-FRESH SEA BOTtom fish, deer meat, at reasonable price. 592-9380.

6X8 WALKIN COOLER, STAINless steel interior, good condition, after 5, 479-9164.

100 MISCELLANEOUS FOR SALE

GRANDFATHER CLOCK, EXcellent condition, $600. 478-9252.

CEDAR POSTS AND POLES, furnace for wood chips. 658-5812.

OPTICAL PLANIMETER, $130. 386-0108.

ONE POWER POLE, 1L0 AND 220 volt outlets, $85. 658-5133

PORTABLE DRYER, AS NEW, $200. 592-3001.

HOCKEY GAME, LIKE NEW, extra players, $30. 658-8501.

GARAGE SALE, NOVEMBER 26th, 326 Arnold, 10am - 4pm.

JONES KNITTING MACHINE, deluxe model, KH588. 384-2624.

22 CU. FT. FAIRBANKS-MORris freezer, $150. 652-2670.

HOMELITE CHAINSAW, 24" bar, rebuilt 76, $80. 479-9707.

WOODEN 30X60" TABLE, white coin master metal detector, 478-2985.

GARAGE SALE, MISC. 1488 Lang St., 595-7534.

KNITTING MACHINE, LIKE new, $300, Call 595-3558, Sat, Sun or after 10 weekdays.

WRINGER WASHER INGLIS. $50. 477-7812 or 477-9135

MASONS JEWELLERY, MANS black diamond ring, 385-8202.

FRONT DOOR 33¾"X79", $35 or best offer. 598-3685.

BAYCREST FREEZER, 16 CU. ft., $195. 477-0076.

BRAND NEW LADIES 3 SPEED, $100. Phone 384-8532.

USED APPLIANCES - CHEAP 386-0286

LOVELY OLD THEATRE chairs, good shape, 386-0286

MOVIE CAMERA, MOVIE PROjector, violin. Evenings 592-0875.

PAYMASTER CHECK WRITER, $65. 656-4773.

MINK STOLE, LOVELY CONDItion, $275. 598-8379

BASEMENT SALE, 9-5 PM. 837 Darwin.

HIDEABED, SLEEPS TWO, good as new. $300. 385-5504.

RESS MAKING FORM, "Unique" like new, $60. 477-0548.

METAL GARAGE DOOR, REAsonable shape, $25. 592-1898

FOR SALE ONE GENDRON pool table, 4x8, $325. 479-1724.

BELLECK CHINA, ROYAL Doulton figurines. 598-4654.

100 MISCELLANEOUS FOR SALE

SUPER FUN GARAGE SALE. Ski warm ups, coffee urn. Appliances, portable sewing machine, bucket seats for boat, block and tackle, electrical fixtures and parts, pool cues, 10 speed bike (needs repairs). New wigs and hairpieces, complete aquarium, 4 gallon stone crock, shock absorbers, skates, Michelin tires and much more. Sunday 26th, 9:30-4pm. 1990 Kings Rd. and Foul Bay

5,000 SQ FT OVERFLOWING AT the Doors of Treasures from the UK. Collectibles and quality wood furnishings. Oak tables, plus 4 chairs from $175, why buy chrome or press sawdust when for comparable prices you can invest in quality. Large selection of mirrored dressers! Wardrobes from $75. See our ad Re Surprise Sale. Pete's Place, open nights and Sun, 786 Goldstream, 478-6000.

Warehouse Sale
(USED ITEMS)
-Volkswagen engines & parts
-Lumber & doors
-Toys & tools-Applainces
-Tires & wheels & parts
-Furnishings & fixtures
Everything must go - all offers considered.
SAT. & SUN. 9-5
798 Fairview Rd., Esquimalt.

EATON'S WAREHOUSE STORE
749 View St.

SURPRISE, PRE XMAS SALE Sunday and Sunday only with this ad. 20% off all reg prices and an additional 10% off sale items. Sun, 10-6, No extension of sale. Incl. Oak tables, chairs, sideboards, wardrobes, pianos. Financing OAC, Dept store rates. 15 min from town, 10 from Woolco, Pete's Place, 786 Goldstream, 478-6000.

GARAGE SALE. WALNUT CONsole dining table $150, Regina electric broom $10, portable record player $12, heavy duty tow bar $75, Berkle meat slicer $450, electric grass edger $25, electric floor polisher $20, miscellaneous games and childrens clothing. Saturday 10 am. to 4 pm. November 25. 4246 Springridge Crescent. 479-7273.

GARAGE SALE: 730 VIOLET. Couch and chair, $35. 21" TV, $40. Bookshelf, $10. Dresser, $45. Kitchen set, $35. Antique fireplace cover, $20. Round teak table broken leg, $25. 18' all wood Fireball sailboat, $800. Overstuffed chair, $5. Lamps, $5. Queensize waterbed, $125. Single bed, $40. 479-1249.

HEATING COST TOO HIGH? Relax, buy a Fisher stove. You can heat your entire home with wood. See a "Grandma" blazing away at our store. We also carry top selection of brass, etc. suitable for Christmas gifts. The Stove Shop, behind the Westwind Motor Inn in Langford on Hwy 1A. 478-0322. Closed Monday.

UPHOLSTERY FABRIC
Lowest prices, quality workmanship, free appraisals. Morgans Fabrics, 2070 Cadboro Bay Rd.(near Fort and Foul Bay Junction). 598-4011

DON'T MISS THIS ONE. GArage sale. Furniture, vintage clothes, TVs, fishing gear, household items, babyclothes, beautiful mahogany veneer dresser, maple buffet, chest of drawers $20, Bookshelves $10, Etc. Etc. Cheap. Saturday Sunday November 25-26, 1029 North Park. 383-0243.

FRIDAY-SATURDAY-MONday, miscellaneous workshop equipment, including 10" Heavy duty bench saw; 6" plainer; cut off saw; compressor with paint spray and sand plaster; drill press, etc. Hand tools, paint, tackle. Aboard Motor Vessel Harstine A dock Van Isle Marina, phone 656-6420.

PAYMASTER CHECK WRITER, $175, Bell and Howell super 8 movie camera projecter, screen and electric flashlight $159. Toaster broiler, $36. ¾ size students violin $69. Baseboard electric heaters $35, Bunn electric coffee maker, stainless steel with 4 urns and filters. $100. 382-2818 evenings.

WAREHOUSE SALE
SHALLOW WELL WATER pump, complete $100. Commercial air hockey games. $100 each. Natural cedar 6' bar front and counter, bi-fold doors and many other items. Storage clear out, cash and carry, any reasonable offers. 798 Fairview Esquimalt, Sunday November 26th.

IMPERIAL LOYALIST SOLID red maple twin bedroom suite, $400; mahogany desk 32"x60", with bread board, file drawer and original brass hardware, needs refinishing, $200; two traditional style table lamps with white silk shades, $70 pair; deluxe heavy glass shower doors, $75. Phone 479-4710.

ONE WHITE BATHROOM SINK and toilet and taps; ladies fur coat, like new. Teenagers buckskin coat, girls jacket and coat like new. Teenagers sheepwool lined jacket, teenagers high boots, size medium, girls snow boots, size 6, new. Girls rubbers, size 6 and 2. Childrens games, young girls suitcase. 382-6446.

Grey Cup Special
Frigidaire dishwashers, 14 only. 6 white, 6 Harvest Gold and 2 Coppertone. Reg. $779.95. Sale $569.95.
HASTINGS APPLIANCES
2006 OAK BAY 598-3011
2100 DOUGLAS 386-7734

PS
"THE PLASTIC SHOP"
2105 DOUGLAS ST., 386-1477. ONE STOP SHOPPING FOR ALL PLASTIC PRODUCTS. Industrial Plastic.

Victoria 2 COOKSHOP
VICTORIA'S FIRST
Scoop and Reject Shop
575 Johnson St. 385-6213

JEILCO MANIE 8 CAMERA, good condition, $20. Antique desk, oak $100 Antique 4 drawer buffet and china cabinet, Oak $150, all varities of plants and hanging baskets $5-$30. washer and dryer Admiral $750 new 2 years old, large size, excellent condition $500. 656-7120

2 LOVESEATS, 3 CHAIRS, IN blonde wood frame with cushions, set $375. Recliner $85. Home built occasional chair, $20. New darkroom equipment $150. Adding machine, Coleman campstove, girl's bike, lady's skates, ski boots, skis, ski rack. After 5:30 pm. 385-9642.

DEMONSTRATOR MODELS
Harvest gold 23.7 cu. ft. general electric refrigerator-freezer, double doors, $950, new $1150. One GE black acrylic Talisman royal portable dishwasher, cherrywood top. $400. new $560. 5'X30" mahogany office credenza cabinet. $150. 388-7311 Monday-Saturday 9-5.

1930'S KITCHEN SIDEBOARD, old porcelain top table, overstuffed chesterfield suite, oak bulletin board 60x40, french doors pairs and singles, reclinder, child's desk with drawers, 24' Carvelle hull, sacrifice $300. 388-6275 pager 877 anytime. (View at Attica)

GARAGE SALE SUNDAY
12 to 3, 2160 Amity Dr, Sidney.

8' FLORAL CHESTERFIELD $375; 24" GE range $100; walnut buffet $65; treadle sewing machine $75; night table $20. Mel's Bargains, 3460 Quadra, 384-3152. Chargex and Mastercharge.

100 MISCELLANEOUS FOR SALE

MAIS

Viking dryer	$135
Bradford spin dry	$178
McClary 30" white range	$128
Avocado frost free fridge and range	$595
Rental return hide-a-bed. Reg. $399. To Clear	$280

3-room Group Rentals from $40 a Month
GUARANTEED or EXCHANGE PRIVILEGES
1821 COOK
385-2435

NEW and USED
Hid-a-bed, $140 to $279. Drop-arm loveseat, $159. Sofa-bed, $159. 2-pce. chesterfield suites, $219 to $699. Swivel rockers, $169 to $199. Wooden dining sets, round table and 4 chairs, $349 and $439. DuncanPhyfe drop-leaf table and 6 chairs, $549. Matching buffet and hutch, $599. China cabinets, $149 to $379. Corner China cabinet, $339. Set of 6 dining chairs, $239. Complete bedroom suites, $279 to $495. Single beds $59 to $149. Chests of drawers $49 to $149. Dressers $69 to $269. Bedside tables, $27.95 to $59. Single headboards, $7.95 to $11.95. Cedar chests, $119 to $249. Vacuum cleaners $24.95 to $95. Kitchen sets, 3 pce., $39.95; 5 pce., $79 to $149. 7 pce., $119. Fire screens, $24.95 to $44.95. Fire grates, $12.95. Table lamps, $29.95 to $79.
Use Your Chargex or Master Charge
PANDORA FURNITURE LTD.
1050 Pandora Ave. 383-6319

KILSHAWS
Auctioneers Ltd.
FOR SALES OR CASH
GUARANTEED APPRAISALS
384-6441

MOFFAT FRIDGE $75; NEWLY recovered sofa bed $199.95; Frigidaire manual defrost $58; chesterfields from $49.95 to $75; Loveseat $118; high back sofa and chair, in excellent condition $568; Queen size box and foam mattress $175; double size mattress, only $68.88; rollaway cot, spring filled mattress $98.88; large storage cabinet $199.95; a set of 4 black vinyl bar stools $49.95; Baycrest 19" colour TV $175; Brentwood 12" solid state black and white TV $69.95; used rockers, recliners and occasional chairs from $25 to $99.95

TheTraders
388-6264 715 Finlayson
Open nights 'til 9 p.m.
Sat. 'til 6, Sun. 12-5

ANTIQUES, OAK CARVED hall stand. Mahogany wardrobe. Oak mantle. Sideboards. Used modern furniture. Wood double bed complete, $100. Teak buffet, round table, 4 chairs, $235. Kitchen sets, dressers, small tables, carpets, game table, occasional chairs, pictures, skates, books, china, baby items, stereos, tapes, records, large and small appliances, reconditioned bicycles, lawn mowers, tools, tires, numerous miscellaneous items. This weeks special's 4-piece bedroom suite, $235. Deep freeze, $150. Captains bed, $50. Overstuffed chesterfield, 2 chairs, $175. Bill's Bargain Barn, Craigflower and Tillicum, 384-5235. Tuesday - Sunday.

MUST SELL NOW!
Discontinued Models, Scratch and Dent! FURNITURE, APPLIANCES & COLOR TVs. Discontinued up to 50% Off. Reg. List Price. Many items . . . Trade-Ins Welcome.
TheTraders
388-6264 715 Finlayson
Wide Open . . . 7 Days Per Week

ITALIAN PROVINCIAL COUCH and chair, very sturdy, good shape, $125; 4 drawer brown dresser, $35; 3 drawer dresser, good wood, $40; 30 gallon aquarium, fish, plants and accessories, $150 or best offer; Green hostess chair, $10; Macrame hangers and houseplants, various prices; two 26" girls bikes, both good as new, $20 each; childs school desk, like new, $15; black and white console Tv, stereo and radio, all excellent shape, $150; mauve couch pulls out to bed, very comfortable, $30. 385-2242 anytime.

383-6222
Plantarium
POINSETTIAS
Special discount prices on volumn buying for offices, restaurants, businesses. Lower Commerce Mall next to View St. Parkade.

HOT TUBS SAUNAS
FREE ESTIMATES
Kosmar Industries
2951 Bridge St.
384-2623, 479-9492 after 5 p.m.

SPEED QUEEN
Dryers TO CLEAR: $299.95
ACTIVE FURNITURE DISTRIBUTORS
566 David 382-8274

KNIFE IDEAS!
Swiss army — Fishermans knives — Divers knives — Henckles Kitchen professional knives — Throwing knives — custom, handmade knives — Ceramic knife sharpeners — Kitchen steels — Cleavers — American blade magazine.
International Knives
574 Yates 383-2422
(across from the Post Office)

KROLLER CHESTERFIELD and chair (large), $500; fire and rim, 700x13, $25; New King Trumpet and Case, $125; 2 head rests, Toyota, $25; 2 head rests, Maverick, $25; New Moffat indoor-outdoor rotissaire, $25; Bissel Rug Shampoo Master, $30; 2 RCA Educational Tape transcript Monorail, $45. each; 4 Leather flag holders, $15. each; Paquet Music Timer, $20. Phone 598-3589.

LIONEL 027 ELECTRIC trains. 478-6590.

100 MISCELLANEOUS FOR SALE

EUROPEAN HEALTH SPA Membership, save $350, receive 5 years minus 2 months. With optional Life Time Plan included. $550. Phone collect 746-5310 after 5:30.

KODAK LOW LIGHT SOUND movie camera and projector, very simple to run, excellent results, less than one year old, both $375, firm. And a blonde wig. 652-2202.

WHIRLPOOL AUTOMATIC apartment sized washer, 2 speed, 5 cycle, portable or permanent installation, 1½ years, $350. Matching 110V dryer, $200, ½ year. 388-9573.

MOVING MUST SELL, KITchen table & chairs $80, chesterfield and chair paid $900 $375, end table $25, barbecue, good condition, $15, Miscellaneous, 10-2320 Quadra

3 SPEED MANS BICYCLE, $50 in new condition; Console stereo set, good condition, $250; upright vacuum cleaner, Singer, $50; patio wicker furniture set, $200. 479-4009.

ORIENTAL COFFEE TABLE, $210. Mahogany nesting tables (2) $95. Mahogany hall stand, $75. French Provincial foot stool, $75. Hi Fi cabinet, $35. Copper kettle, china and ornaments, 592-2030.

KENMORE SUDSAVER WASHer, works fine, moved washer supplied, $95. Antique foot warmer $20, antique record player, $15, girls quality bicycle, $25, micellaneous items. 477-5057.

NEW INGLIS COMPACT WASHER AND DRYER $80 off (pair). Pay only $725 for a fully automatic washer and timed dryer at Butler Brothers, 1720 Douglas, 383-6911.

9X12 ALL WOOL TWIST CARpet and under cushion, mushroom, $145 or nearest offer, comfortable Sleepy Hollow chair, $78. Both good condition and clean. Other items, 598-5690.

FULL SET OF PRO GOLF clubs, bag and cart, $100; skill saw, $20; electric spray gun, $50; small boat sails, $40; New solid mahogany coffee table, $200; Phone 592-3998 after 5 pm.

FOR SALE: ONE 10 CUBIC foot Harvest Gold freezer, one year old, excellent condition, $200. One GE 31" stove, white, 5 years old, good condition, $150. 478-0510 after 6 pm.

COMMERCIAL WEIGHT brightly patterned carpeting, great for the rumpus room. $5. per. yd. Mel's Bargains, 3460 Quadra, 384-3152. Chargex and Mastercharge available.

PORTABLE FIREPLACE AND bar, 25 cu. ft. freezer, couch and chair, Tables, TV's, radios. Long dresses, coats, size 14. Matching drapes, bedspread, oval rug, chair. Sewing machine. 479-1215.

STIHL Chainsaws
SALES—PARTS—SERVICE
GIBSON POWERCRAFT
2520 Government 382-8291

WEST COAST BONSAI
We are now taking Christmas Orders for Bonsai, also Bonsai calanders. 652-4140 After 5

GARAGE SALE
Money saving opportunity, items must be sold. 2855 Fifth St. off Hillside. Sat.-Sun. 10 am.-6 pm.

SHELVING, SOLID WOOD OR steel for home, office, workshop, trucks, etc. Counter frames, pegboard hooks. R. W. Matthews Agencies Ltd. 388-4123

PRO. SNOOKER EXHIBITION. See Jim Wych at Woodwards Mall, Nov. 20-25. Information Island Billiard Supply, 620 Johnson St. 388-4031.

SILVER PLATED HAND chased wine goblets, hand carved Rosewood inlaid coffee tables. All imported. Gift idea. Factory prices. 384-4292.

BOAT OIL STOVE, 3 HORSEpower engine, scout shirt, belt, berret, Fisher Price toys, large Meccano set, 12 golden Comet laying hens, 477-8865.

SOLID OAK REFRECTORY style dining suite, side board, 4 ladder back chairs, one carver, $750. Black and white 20" console TV, $35. 592-7283.

ELECTRIC STOVE 30", AUTOmatic rotary, $75. Two aquariums, 10 and 20 gallons, stand included, pump, filters and heaters. Complete $100. 595-5081

GARAGE SALE; SATURDAY 25th. Sunday 26th. 9-5. Household affects, 9½ Evinrude, 7 horse Seagull long shaft, antiques, no junk. 3773 Jennifer Place.

GOING OUT OF BUSINESS, AT present location. Many specials now thru November 29th. Hours 11am-5pm Tues-Sat. Gorge Book Exchange, 312 Gorge Rd. West.

XMAS SPECIALS
Ladies full length leather coat with zip in lining, size 12, like new; Girls Gloverall Duffle coat, size 10, like new. 477-5205.

PADDED LIQUOR BAR, 5' long on castors, folding tea wagon, Danish Christmas blue plates (Bing and Grondahl), 595-4278.

PANASONIC STEREO, NEW exercyle, sun lamp, hairdryer, quality wallpaper, children's skates, skiis, toys, 57 Consul, Misic. 652-3802.

FIVE 4X8 WESTCRAFT ALUMInum windows, one 2X8 aluminum window, one 1X8 aluminum window. Some glass. What offers? 388-7311 Monday-Saturday 9-5.

ONE TEC ELECTRONIC SINgle drawer cash register, $1500 or best offer. One Anchor 4 drawer mechanical cash register, $750 or best offer, Gary, 652-3921.

36" FLOOR LOOM-LECLERC Artisat with sectional warp beam, warping reel and many accessories. As new condition. 385-4269.

14 CARAT WEDDING SET. 28 point diamond engagement and 5 point wedding ring. Appraised $800, offers? New 6 volt inverter, $30. 388-9853.

COOKSTOVE, WOOD AND coal, with top warming oven and side water reservoir, cream and green enamel. Excellent condition, $495. 479-9295.

BASEMENT SALE, CHESTERfield suite, deep freeze, lamps, bed, linens, misc. household items. 10-6, 2167 Ferndale Road, 477-7393.

KITCHENAID PORTABLE dishwasher with cutting board top, like new, 18 months old, copper colour (brown). Save $200, only $450. 479-2671.

TIRES, NYLON TUBELESS, 6.00x12, Weathergard studded; also G78x15 tubeless, electric typewriter, 15" carriage. 598-2783 evenings.

BURROUGHS ELECTRIC adder, $60.; Royal portable typewriter, $60.; Rare teak coffee table, $150. All excellent condition. 386-3711.

VARIOUS HOUSEHOLD FURniture, drapes, twin beds, small tables, chairs, carpet, 1 commode, misc. items, good condition, reasonable, 598-4080.

PINK EVENING SUIT, BEADed, table lamp, leather wallet, Irish linen pillow cases, black and white TV, teak wood server, 385-6150.

SPEED QUEEN WASHER, $125. Avacado, 6 cycle, Baycrest portable dishwasher, perfect working order, $225. Revolving outdoor dryer,$15. 383-3024

BISSELL ELECTROFOAM carpet shampooer, 10" stainless steel skillet with lid, softsided suitcase, never used, several shepherd casters, 477-3659.

GENDRON POOL TABLE AND accessories in excellent condition. 658-8785.

HOUSEHOLD ITEMS; FIREplace accessories, couch, tables, chairs, dishes, bed. 595-0929.

Office Desks
New, private. 656-5929.

SOUVENIR SPOON RACKS, 12-24 spoons, $5-$12, 652-2637.

SCRAP LEAD IN INGOTS AND pieces, 45¢ lb. 383-1328.

100 MISCELLANEOUS FOR SALE

REPLACING APPLIANCES
Selling Westinghouse 15 cu.ft. Frostfree Fridge, left hand door, 30"self cleaning stove with hood, six cycle dishwasher. All appliances are harvest gold. Excellent condition. Group sale or separately. 3385-53324.

9 DRAWER WHITE DRESSER, $60; three drawer white dresser with mirror, $25, very suitable for childs room. Two 600-12 summer tires, $20. Two king size bedspreads, $20 each. One blue long maternity dress, size 10-12, as new, $20, new $60. 478-0079

HAMMOND ORGAN SPINET L12 series. Excellent condition. Matching bench. Music shelves, organ light, new Hammond Organ course. Offers. Super Brute ping-pong table and equipment, as new, cost-$130; sell-$75. 478-7732

TWO HR78X14 STEEL RADIAL snow tires, used; walnut bed ¾ with radio headborad, 4 drawer dresser; B/W TV 20"; artificial Xmas trees; Smith Corona portable typewriter; ping pong table folding; 5 piece kitchen suite. 477-2390.

A LASTING GIFT
CONCRETE ORNAMENTS
Planters, $6.50-$14.50, bird baths $13.95-$23.95, fountains, figurines, sundials, donkey and cart, deer, elfs, animals.
Free layaway. Goldstream Garden Ornaments, 478-1779.

DOUBLE BOOKCASE HEADboard and restonic boxspring and mattress, like new, $300; maple desk, $75; pair of roof dividers, $25; 2 step tables, $40 for pair; black and white portable tv and stand, $30; brocade bedspread, $60. 592-3326.

FOX MINI BIKE, DISC brakes, 2 speed clutch, excellent condition, can be licensed, $200. Strombecker race set, 32 sections of track on 4x8 table layout $60. Soap box derby type racer, official wheels and axles $65. 479-3389.

LARGE DRESSER; DOUBLE bed; night table; table lamp; two end tables; kitchen suite; coffee table; chesterfield hideabed; electric kettle; mens gulf clubs; ski rack; two shelf table; artificial Christmas Tree; records; carpet sweeper. 383-1265

McDONALD SUPPLY
Amana Radar Range
307 GORGE RD. 386-6745

SPECIAL NOV 21-25
MEDOC GRAPE CONC.
Vin-Pro-French
100 fl. oz.—$13.95
HAMILTON HOPS & GRAPES
Wine and Beer Supplies
464A Burnside Rd. E. 388-4511

UNIVERSAL TRADING Centre, 584 Johnson Upstairs Warehouse. Bargains: tools, furniture and fridges, curios, glassware, pictures, stereos, cameras and jewellery. 383-9512. We Buy, Sell and Trade.

PLEXIGLAS STORM WINDOWS installed inside your present windows-cut cost and increase comfort as well as being aesthetically pleasing. You can do it yourself. See The Plastic Shop, 2105 Douglas St. Ph: 386-1477.

1956 ZENNITH "TRANSOCEanic" radio, (8 bands) $60. Suzuki guitar, case, $35. 303 rifle, $35. 20 gallon fish tank, stand and all accessories, $70. 5 golf clubs, 2 woods, 3 irons and bag, $50. 656-4865.

DEEP FREEZE, TABLE WITH 6 chairs, Grundig reel to reel stereo recorder, loveseat, oil heater with blower and tank, desk, folding steel table, folding bed, toys, small reel to reel recorder, childs typewriter, 592-4291.

40" TABLE TOP STOVE, $100, double stainless steel sink $20, hand basin with taps $15, childs table and chair set $15. 3 chrome floorescent fixtures, $2.50 each. Everything in top condition. 592-0497.

TWO STANDARD DOORS AND fittings $20 each, loggers boots, genuine Paris size 8½ $30, typewriter Underwood 16" $20. Buffalo coat, Police $50, television black & white excellent console $25, 656-2852

PIPE AND DIE SET; 6 MAN tent; commercial deep fryer approx 1 gallon, as new; "Barber" sequence control and activator; desk; dresser; firescreen; sump pump; gold rug; other misc. items. 477-9330.

GARAGE SALE-SUNDAY, 11-2 pm., misc. furniture, appliances, firescreen $10, 23 channel CB radio $45, antennae, Berry garage door, complete, $50, boy's 5 speed $40, boy's clothing. 1568 Brook St. 598-7356.

HOLLY
Gift boxes, wreaths and bagged holly. MacArthur Nursery. 479-6208.

HOMELITE
CHAINSAWS
SALES—PARTS—SERVICE
GIBSON POWERCRAFT
2520 Government 382-8291

COPIER
Pitney Bowes Photocopier Model 358 for sale or assume existing lease. For further information call 386-2955.

New INGLIS STERLING model portable Dishwasher has 4 cycle — 2 speed — cutting board 2 level wash — limited offer $450 at Butler Brothers, 1720 Douglas, 383-6911.

"D & R MOWERS"
Have your garden equipment winterized now at winter rates. Free pickup delivery. 615 Chatham. 384-5551.

USED APPLIANCES, fridges, stoves, washers, dryers, Hoovers, wringer washers, deepfreeze. 30 day warranty. Bill's Bargain Barn, Craigflower and Tillicum, 384-5235, Tues.-Sun.

KITCHENAID PORTABLE dishwashers, 5 colours, in stock, 3 cycle, with maple tops, order now for guaranteed Christmas delivery. Kenyon Sales, 386-1214 (24 hrs.) service.

L0% OFF ON ALL GIFTWARE items, copper, brass, delft blue, linen tea towels, aprons etc. The Dutch Latch Restaurant and Gift Shop, on the Malahat, Open 7 days per week.

TO ENYOY YOUR CHRISTMAS gift shopping, do some of it at THE ROCKHOUND SHOP, 777 Cloverdale, 388-5341 (Tues. to Sat.) "A fascinating place" — Discover us soon!

DOUBLE BED, WHITE BEDroom suite, 33 balls white phentex sky knitting yarn 75¢ each, two slice Sunbeam Toaster $7, two FR78X14 steel belted summer tires $7 each. 477-0345.

BASEMENT SALE: MUSTANG 3-speed bike, china cabinet, sewing machine, drapes, small table, record player, electric guitar, crib and mattress, miscellaneous items. 1156 Union Rd, 9:30 to 4.

9'10" CALIFORNIA CUSTOM surfboard, $100; new range hood, $25; 2 burner hotplate, $5; single stainless steel sink, $8; Gendron 3-way buggy, $40; youth bed, $10; spring horse, $20. 658-8198.

ARTIFICIAL XMAS TREES, full soft needled, 4' and 6' quality trees, $19.98, $39.98. 20 indoor mini lights, $1.49. Perks Wicker and Rattan. 486 Island Hwy. 478-6851

GARAGE SALE NOV. 25-26TH Stove, fridge, freezer, washer, dryer, pool table, workbench, radial armsaw, garden tools, patio furniture, kitchen suite, lawnmower, 479-3772, 559 Warren Pl.

25 LARGE TO MEDIUM HOUSE plants. Moving must sell. 477-8097

LARGE WESTINGHOUSE frost free refrigerator, Avocado. 479-3189.

RECORDS, CLASSICAL, POPUlar, large selection. Average $1 each. 592-0056.

NEW SMOOTH 16"X12" CONcrete slabs, 85¢ each, delivered. 592-7068.

STROMBECKER ROAD RACE set, Bobby Hull hockey, 2 pairs boy's hockey pants. 382-1410.

100 MISCELLANEOUS FOR SALE

LAWNMOWERS
Sidney Rentals Ltd., 9773 Fifth St., Reel mower specialists. Sales, services and parts. 656-5541.

WOODEN KITCHEN TABLE, Continental double bed, buffet, worn chesterfield and chair and miscellaneous items. 384-4450, #110-2533 Dowler Pl.

NEWLY UPHOLSTERED green tweed hideabed with new mattress, $175. Ladies 5-speed Sekine bike, $55. Sanyo spin dryer, excellent, $50. 598-2706.

CHAINSAWS
Alf Becker and Son Ltd.
2981 Tillicum 384-6414

Regional Appliance
Service guaranteed, sales, parts
386-3117 464 Burnside E.

MODEL STEAMBOAT ENgines, boilers, tools, model accessories, tripods. Phone 592-4017.

GUARANTEED USED REFRIGerators, freezers, ranges, washers, dryers. 1307 Glastone ave. 3-5:30pm Tuesday-Saturday.

BEAUTIFUL CERAMIC ITALian tile at import prices. Real saving. Free estimates. Japanese tile from 45¢ pss. Sample boards 50¢ each. 386-2812.

TWO CYCLE AIR KING COMpressor with 1 horse electric motor, 100' of hose, oiler, staple gun and spiker. $1200. 652-1988.

LADIES WINTER COATS AND dresses, size 12-18. Tyrol Ski boots 8-8½. Tiffany lamp and cushions. All as new. 385-6052

INSULATORS — APPROX. 430, various colors, glass and porcelain. Best offer, phone 656-4851 after 5:30 p.m.

PAIR SNOW TIRES, H78X15, $20; 16 quarts Quaker State 1030 oil, $12; floor polisher $10; portable record player, $10. 384-0471.

SELLING 26" ELECTROHOME colour TV; side by side, fridge/freezer; 10" table saw. 598-7093 after 6.

BAYCREST PORTABLE WASHer spin dryer, used twice. New $240, asking $180. 385-0115 after 5.

BLACK PERSIAN LAMB ¾ length coat with black mink trim, size 14-16 $325. Excellent condition. 385-5324.

BRITISH INDIA CARPET, good condition, 9x12. 2 pair of skis with poles, 5'9", 6'3", practically new. 477-9412.

RESERVE EARLY, TAXI reservations for New Years Eve being accepted now. 388-5538, 388-9432.

WASHER AND DRYER $400 pair, cocktail bar, brand new with tools $300, 2 cocktail bar stools $10 each. 384-6223.

AS NEW LADIES LEATHER jacket, size 15, $20; ladies leather boots, western style, size 9, $30. 592-1331.

LIKE NEW SOLID BRONZE, 3 light, dining room fixture, Italian. Was $175, asking $100. 595-7508.

MICROWAVE, LITTON, ONE year old. Immaculate condition. Hardly ever used. Asking $550. Please call 382-1893 after 5 pm.

KROEHLER LOVESEAT HIDEa-bed, excellent condition; doll with clothes; blow hairdryer. Phone 477-5569.

SEALY MATTRESS, 640 COIL, 48", $40. G.E. floor polisher, $15. Roll away cot, as new, $35. 477-8762.

GARAGE SALE, 22ND-28TH, misc. plants, tools, furniture, etc. 3439 Bethune Ave. off Cloverdale. No dealers.

ROAD RACE SET, 8-TRACK tape component, both as new. McClary Easy washer, good. 383-3488.

OGDEN ALBUM OF CIGArette cards 80 years old, also 5 shilling piece, George IV 1822. 656-6242.

POOL TABLE, 4X8, $200. RCA comb. radio and stereo, $50. Two green occasional rockers, $20. 479-5642

FOR CHRISTMAS
Kitchenaide portable dishwasher, white, excellent condition, $125. 479-1820.

MUSKRAT TROTTER LENGTH coat, size 14, as new, $395. Leather green coat, size 14, $95. 477-3437.

CB AERIAL PDL2, $150. T.V. rotar, $35. French provincial coffee table, $60. Trailer axle and hubs, $50. 592-7642

GARAGE SALE, 524 KELVIN Road, Saturday 25th, 10-4. VW parts, engine, magazines and assorted items.

MUST SELL; LONG COUCH, matching chair, excellent condition. Will deliver. Best offer. 384-7660

GARAGE SALE, TROPICAL plants, florist items, good girls clothing. 1061 Verdier, November 25 and 26.

ELECTROLUX FLOOR POlisher, Colonial twin 39" headboards, Colonial rugs, and mats. 388-9416

10 KT WHITE GOLD LADIES ring with opal center surrounded by 10 diamonds. Asking $500. 479-1024.

GOOD SELECTION OF USED ranges and fridges, stoves from $98.00, fridges from $199.00. Echo Furniture, 704 View St., 384-2214.

REFRIGERATOR $100, BRAND new vacuum $200, Girls Mustang 5 speed bike $25, 26" Boys Philips 5 speed $35. 477-9858.

TWO OLD STYLE HIGH BACK arm chairs; truck canopy roof rack; large brass spitoon; piano bench; stereo console. 479-6526

MEXICAN ONYX ROCK AND abalone shell fiberglassed coffee tables. Also assorted lamps. Temporary power pole and cables. 656-4594.

INGLIS DRYER, CHROME DINing suite, ironing board, swedish fireplace screen, bathroom pole cabinet. 721-5095.

ACCORDION, ELECTRIC piano, sewing machine, exerciser, bike, kitchen oil stove, tank and stand, misc. 382-5927.

NEW AND USED HOUSEHOLD goods, furniture, clothing, games, accordion, etc. Phone 479-6851 for details.

DOUBLE BOXSPRING AND mattress, $20, Hoover washer/spin dryer, $75; Oak desk, $40; All excellent condition, 598-4949

BRAND NEW OFFICE STACKing chairs and collapsible table, filing cabinet, very reasonable 386-0286

GARAGE SALE
Furniture and miscellaneous. Saturday 10-4pm 551 St. Charles St.

ROLL AWAY COT, $35; SIMplicity washer/spin dryer, $195, as new; Upholstered rocker, $5; Changetable, $20, 479-9646.

COMFORTABLE TYNAN overstuffed couch and 2 armchairs, matched, good condition, $100. 652-3438.

SONY CASSETTE DECK, ladies 3-speed Raleigh, Schick hairdryer, Phillips beauty set, icebox for camper. 479-0641.

METAL DETECTOR, GARrett, VLF deep seeker, twin circuit discriminator, $285, 386-8603.

50 SQUARE YARDS OF CELery green carpet, used, $150 or offers, 478-5777.

GARAGE SALE SATURDAY, Sunday; toys, small boy's clothes. 609 Baker St.

WEAVING, LE CLERC 36" loom, all accessories, $300, Phone 658-5874.

HOT WATER TANK, KENMORE sewing machine, ladies leather coat and car seat. 384-3498.

KENMORE DISHWASHER, built in, excellent working order, $100 firm, 598-3501.

FOR SALE: 50 YARDS QUALity grey office carpet, phone 477-8446.

100 MISCELLANEOUS FOR SALE

BASEMENT SALE, COLORED TV, stereo needs transformer, Books. Saturday, Sunday. 9 am-1 pm. 1614 Wycliffe off Majestic.

TWO MOUNTED GM 15" SNOW tires, used twice $60, set of left Pro-made golf clubs, bag, Bag Boy cart, etc. $150. 479-8457.

APT SIZE FRIDGE, (GE) 12 CU ft, excellent condition, white, magnetic with magnetic doors. $150 or best offer. 386-9983, 382-0781.

CONVERTIBLE DISHWASHER, $70. Refrigerator, $30, older, works perfectly. 479-4960, 479-4889

10" TRICYCLE $10. LARGE tricycle $15. Toddlers size 7 CCM figure skates $12. 652-3368

LADIES SCHICK HAIRDRYER with mist setting, as new, $35. 42"x50' vinyl coated chain link fence, never used, $25. 478-9277.

TEKTRONIX TYPE 502A, DUAL beam oscilloscope in new condition, complete with instructions, $600, 388-6721, 8:30 to 5.

MOFFAT SIDE BY SIE FRIDGE and freezer, frost free, 4 years old, coppertone, $400 or offers. 478-1010.

KELVINATOR SIDE BY SIDE fridge/freezer, good condition, $200 or best offer, 9 X 12, Rose wool carpet, $50, 656-5962.

SIZE 18 AS NEW, THREE coats, pant suits, velour housecoat, large brown purse, 382-4879.

GARAGE SALE, FRANKLIN stove, tools, new hydro poles, clothing and misc. 370 Hector Rd.

24" MOFFAT ELECTRIC range, 6 piece walnut dinette suite, excellent condition, 383-0758.

FREEZER OR COOLER DOOR and frame, freezer and deli cases, 30 lb Toledo counter scale, 478-6050 evenings.

2 LANE STROMBECKER RACE car set, 6 cars, new starting hand controls, lik new $50. 478-2506 after 6pm.

BLACK AND NICKEL PLATED Gurney wood stove, bun warmer and water reservoir, offers. 477-7835.

MATCHING HARVEST GOLD 17.1 cu. ft. Frost Free Fridge; 30" Range with continuous clean oven, like new. 592-2623

CHAINSAW STIHL 041 SUPER AV, 21" bar, spare chain, tool kit, like new, $360. 383-0389 After 6:30

TEAK COFFEE TABLE; COMbination radio record cabinet; Pearl screen; Kenmore electric broom. 386-7632, 388-9690.

BOYS SKATES, 3, 5½, LADIES 6, Misc. hockey gear, Sunbeam floor polisher, Hochi sweeper. 478-4059.

LADIES SKIS AND TYROL boots, size 6½; 2 French Provincial end tables, Fruitwood, 388-5851.

BASEMENT SALE -LAWN mowers, garden tractor, floor polisher, cameras, rifles. 2854 Inlet. 388-5960.

TEENAGERS CLOTHING, boy's duffle coats, rain coat, robe, ski suit, ski pants, girls ski jackets, etc. 592-4372.

MANS SEIKO WATCH, AUTOmatic, gold colour with bracelet as new. 4½" electric bench grinder. Electric can opener. 592-6696.

TRAPPER POINT BLANKETS, Revereware coffee perculator, Binoculars, stereophones, etc. 598-1303.

APPOLLO 10 SPEED, (WHITE) —$80. Slate pool table, accessories, $400. 20 gal. aquarium with stand. 477-5977.

FRIGIDAIRE RANGE 30" good shape, $40. Electric wringer washer, excellent shape, $30. 652-4297.

SAUNA LUMBER, 1X4, 1X6, various lengths. Old radio, crab trap, stereo amp and tuner. 652-2644.

MEN'S HAIRPIECES
Very realistic. Evenings, 598-7853, private.

SATURDAY SPECIAL
Clearance of all new portable typewriters, $95. City Office Euipment, 721 Kings Rd (off Douglas), 386-8396.

SAWYER SEWING CENTRE now carry vacuums. Hoover and Eureka. 388-6228.

OUTDOOR INCERATOR BARrels. Ready for use, $5.95 delivered. 383-1328.

45-GALLON OAK WHISKEY barrels, good condition, $15. 383-1328.

STHIL CHAIN SAW 045 ELECtronic, used only 2 hours. Bargain $425. 382-8670, 658-1057

FRIDGE, STOVE, WASHER, dryer, other items, phone after 6, 479-4601.

DIAMOND SOLITARE, 30 point, approx value $800, asking $450. 384-1582

BASEMENT SALE, FURNIture, ironer, sinks, miscellaneous. 591 Latoria Rd. 478-4396.

DRAPES, WIDTH 17'4", length 7', Oatmeal color some blue, $75. 383-6933

PIEDMONT PORTABLE ZIGzag sewing machine, all accessories. $95. 477-5782

KENMORE PORTABLE WASHer, spin dryer, good condition, $100 Firm. 477-1196 After 5

GENTS NEW SUIT, SIZE 42; raincoat, $195 value for $63; roll away cot, $27 firm. 592-3836.

WHITE, GIBSON DELUXE 2 temp fridge, good condition, $125, 382-8638.

DIAMOND PANED LEADED window units, many sizes. 385-4810.

FLUORESCENT FIXTURES, $6.00 each. No tubes. Basement, garage, workshop. 479-2635.

1 PAIR OF HIKING BOOTS, new, size 8-8½, 1 ladies Seiko watch. Will sell cheap. 478-2373.

WHITE TURKISH SHEEPSKIN coat, ladies size 12-14, $150. 386-0108.

BRAND NEW, BERRY GArage door, 8x7, complete with hardware, 598-1247.

IMITATION MUSKRAT FUR coat. Coat with fur collar, both size 12. 383-6645.

CRESTWOOD WALNUT CABInet and counter top, $450 or offers, 385-8950.

OPTINA PROJECTOR #500, 40" Knox screen, $75. Cowhide suitcase, $10. 592-2954.

MOFFAT 13' WHITE 2 DOOR refrigerator, Frost Free, $275. 592-6155.

PERSIAN LAMB COAT, SHORT, black, like new; fur hat, white, helmet style. 598-5016.

NIAGARA CYCLE MASSAGE pad, as new, $200, excellent for arthritis. 595-7177.

WHITE 10' CU. ADMIRALS fridge, asking price $200. 478-8995.

LEAVING VICTORIA, VARIOUS apt belongings for sale, Phone 383-2618.

HIDEABED AS NEW CONDItion $250, upholstered platform rocker $45. 386-0081.

GARAGE SALE: SUNDAY, NOV 26th, 12-4, 3713 Harriet Rd.

OSTER BLENDER, $25, ELECtric can opener, $8, as new, 386-9391.

LIONEL TRAIN, GOOD WORKing condition, offers 479-9169

ING SIZED BED, LARGE GOLD rug, offers? 382-4340.

POOL TABLE, FOLDING chairs, fold-away cot. 598-3464.

CARPET 27'X17', GOOD CONDItion, $75. 592-4272

BLACK AND WHITE TV PORTable, $75. 385-9277.

CHESTERFIELD AND LOVEseat, childrens toys, 477-7445.

WANTED DEHUMIDIFIER. 652-1866.

100 MISCELLANEOUS FOR SALE

COMPACT VACUUM CLEANER with accessories, very little use, 1424 Edgeware Road.

DOLL CLOTHES; BARBIE, Rub-A-Dub, Super Barbie, many other sizes. 382-8595.

CHILDS TABLE AND CHAIR sets, mans hand knit fisherman, size 40. 383-0422.

TYPEWRITER, REMINGTON office writer, desk model, excellent condition, $65, 479-9849

KENMORE WASHER SPIN dryer, mens 10 speed bike, $50 each. 383-1725 After 4

BASEMENT SALE TO NOVEMber 27th. A variety of items priced to sell. Call 479-9973

QUEENSIZE BOXSPRING AND mattress, good condition, $175, 652-2786.

HEATH VTVM $95. ARCHER VOM, $39. Signal tracer, $35. 477-2773.

BIG BASEMENT MOVING sale, all day November 25 and 26, 3238 Wicklow Street.

SUNDAY NOV. 26TH, 10-4, flowering jades, and plants, household goods, 383-8364. 1521 Camosun St.

POTTER'S KICK WHEEL, $110; 4'x6' aluminum window, $30. 595-8968.

LADIES NEW BEIGE COAT size 14, 80% wool, $45 offers. 595-1226.

NORWEGIAN BLUE FOX FULL length fur coat, new size 11, evenings 388-6865.

TWO BROWN PLAID SOFA beds, $50 each. Three movie screens, $10 each. 652-2251.

SUNDAY SALE, GOOD CLOTHing, nick nacks, 10-3, 842 Princess.

FIREPROOF SAFE, LARGE, secure, $125; Replacement costthousands 652-2576.

6X8 WALKIN COOLER, STAINless steel interior, good condition, after 5, 479-9164.

QUALITY WHITE FORMAL jacket, man's 40-42, like new $50. 595-4192.

ALMOST GOOD AS NEW MANS $150 black overcoat, 55% cashmere, 45% wool. 383-4774.

AXMINSTER CARPET WITH underlay 9x12 floral beige-brown, good condition. 384-4659.

NEW ELECTROHOME DE-HUmidifier, cost $197. Sell for $145. 479-5047.

INGLIS HEAVY DUTY WASHer and dryer, value $800 as new, best offer, 384-9617.

BRAND NEW MOFFAT APPLIances, fridge, washer & dryer, guarantees included. 386-0286

ENCYCLOPEDIA SET, BOOKS, records 45's and long plays, 386-0286

KITCHEN SETS, DINING ROOM suites, bedrooms suites, odd carpeting 386-0286

SINGER STYLER, PORTABLE, Singer straight sew portable. 598-8786.

TWO TICKETS FOR DAN HILL in Vancouver, December 1st. 598-2782

MOVING SALE, 10 AM, SATURday, November 25th. Everything must go. 1584 Pear St.

VIKING RANGE, $45, FRIGIDare fridge, $75, both in good condition, 652-3826.

PLAYMOOR POOL TABLE 4X8, rosewood finish, complete with accessories, $500. 477-5167.

VAUXHALL 4 DOOR, 70 COUgar parts, pipe and timbers, 642-3688.

GENDRON 4X8 POOL TABLE with cues and balls. $190. Will hold till Christmas. 384-8778.

REEL TO REEL SONI TC280 plus 7 reels of tape, $200. 656-6229.

NORWEGIAN BLUE FOX FULL length fur coat, size 18, with matching hat. $1500. 382-2818 evenings.

APARTMENT BAYCREST Freezer, 2½ years old. $175. Phone 385-2884 evenings.

UNDERWOOD MANUAL TYpewriter, good condition, phone 595-0715.

LIKE NEW, CHILD'S DELUXE rocking horse. Saddle 30" high. $40. Call 592-6644.

WHITE FRIDGE AND 30" stove, both good condition. $125 each. 477-6050.

COWICHAN INDIAN SWEATer, worn once, size 42-44, asking $65. 652-2160.

KITCHEN CUPBOARD; LARGE double sink; mens figure skates, size 6½. 479-5076

HASSACKS AND OTTOMANS, crystals and decorative plates by Avon. 1460 Hamley St.

HO TRAIN SET, 4 ENGINES, and all accessories, $95. Also for sale engines and switches, 478-8147.

30" VIKING RANGE; FRIDGE; set of Westcoast mirrors; new single bed. 478-9376.

KENMORE, WASHER, DRYER, stove and fridge, 2160 Amity Dr, Sidney. 656-6886.

GARAGE SALE, SUNDAY, many varied items, 115 Robertson St.

DAMPP-CHASER DRYER rods. Wanted: 500 watt Dimplex heater. 656-7013.

GARAGE SALE; SUNDAY, Fisher Price toys, etc. 242 Beechwood.

30" GIBSON ELECTRIC STOVE, 5 years old, 477-4989.

8" JOINTER, NEW 3/4 HP motor, $250. 479-6023

DOUBLE BED, NEW BEDspread, electric piano. 592-2326.

250 GAL OIL TANK, $60, 598-8379.

101 CHILDREN'S MISCELLANEOUS

GIRLS TAILORED COATS, clean 6X, 7. Tap shoes, 12½n, skates 8, 10, 12 and 2. Flower girl dresses, size 4. Ladies full length dress size 12. All like new. 652-2644.

CRIB, $25; STROLLER, WALKer, Fisher Price Explorer and Horse, children's table/chairs, skates, skiis, toys, clothes, books, misc. 652-3802.

A B C CHILDREN FURNITURE Factory prices. Now on display at Atlas Cabinets, 370 Gorge Road, East. 388-6814.

WANTED: LITTLE GIRLS doll house, preferrably wood. Selling 2 pair boys skates, as new, size 12 (age 5). 656-1329

GOOD USED FISHER PRICE toys, crib, playpen, highchair, GM carseat, changetable, 652-3564.

TRICYCLE, INCHWORM, ROAdracing set, magic shot, doll carriage, 2 Blip games, all in good condition, offers, 479-1753.

MATTRESS AND CRIB, $50; Highchair, $18; Gendron stroller, $40; Care seat, $22. Usd 8 months. 477-8097

FISHER PRICE CASTLE, VILlage, Garage, Airport, Camper and Boat, in good condition, 477-4731.

FARM TOYS
STRONG SCALE MODEL FARM Action toys, reasonably priced. Grieve Motors Ltd. 652-1642.

SNUGLI $20 FIRM, COST $35 new. Baby bath and cuddle seat, 478-7068.

GENDRON 3-WAY BUGGY, COlonial white crib, very good condition, $75. each. 388-9740.

CHILDS 2 DRAWER DESK, ADjustable, $15. Umbrella stroller, as new $20, 477-2296.

BARBIE CAMPER SUITCASE, fashion head, lite-brite, wooden doll crib. 479-5990.

WANTED: DOLLHOUSE PLUS furniture if possible. Phone 598-8746.

101 CHILDREN'S MISCELLANEOUS

ROUND—A-BOUT
Childrens Clothes
Will consign and sell your quality Childrens, Maternity wear and toys. Open Dec. 1, Tues.-Sat., 1005 View at Vancouver. 383-8573, 385-6552.

CRIB, MATTRESS, BUMPER pad, $90. Toy box $15. 595-3710.

GM CHILDS CARSEAT, $25, 6 year crib, $15, bunk bed, $20, 479-5968.

CRIB FOR SALE, $30. EVEnings 384-2975.

103 MISCELLANEOUS WANTED

THE SALVATION army needs your re-usable clothing, furniture and household goods. "Help us to help others." Family Thrift Stores. Victoria, Sidney and Langford. For pickup — 386-3295.

Robinson's
CASH!!!
FOR USED GUNS
1307 BROAD 385-3429

CASH
Costume jewellery, quality used clothing, vintage clothing, antique clothing, linen, furniture, antiques, china, collectables, bits and pieces. Please call 385-9878 or 384-4547.
THE BAY WINDOW

I NEED OLD WOOD DINING suites, bedroom suites, kitchen tables and chairs, dressers. Condition not important. Also any old miscellaneous articles, china, brass, copper, etc. Immediate cash settlement. Red Barn Antiques, 479-2684 anytime.

GUNS WANTED
ALL TYPES—TOP PRICES PAID
INTERNATIONAL KNIVES
574 Yates 383-2422

WE BUY AND SELL
Used Restaurant Equipment
Ideal Restaurant Equip.
Sales Ltd.
782 E. Hastings, Vancouver, B.C.
254-5224

WANTED: REFRIGERATORS, freezers, ranges, washers, dryers, not necessarily working, but less than 15 years old. 384-0423

XMAS CASH
Paying top prices on all scrap metal, batteries, and cast iron. CLEANSTEEL PRODUCTS 343 TYEE 384-4161

TEAK BUFFET 6'-7' LONG, four drawers showing, approx. 2½' high. Teak table and 6 chairs. Small older sewing machine, hand operated. 652-3710.

BEER BOTTLES
And cans. 60¢ dozen at 526 David St. Monday-Saturday 8-5pm

HIGHEST PRICES PAID FOR all your household items. Universal Trading Centre, 584 Johnson St., 383-9512

WANTED OLD FUR COATS, mens collerless shirts, old dresses, etc. 385-0821.

THREE 5,000 GALLON METAL tanks for Waste Oil Storage. Must pass testing qualifications, Victoria Press Box 560.

WHITE PROVINCIAL BEDroom furniture, good condition, reasonably priced please. 658-8185.

WANTED: NWMP, RNWMP, RCMP badges, uniforms, commissions, other artifacts. 388-6082.

GM NEWBORN CARSEAT, swingomatic, older type car bedhooks from window to window. 478-7013.

RENOVATING BATHROOM - need 4½' bathtub, sink and toilet. Also: beige living room curtains 6' wide 7' high. 386-7188

SELL OLD BOOKS TO THE HAUNTED BOOKSHOP
382-1427

PIANO WANTED, ANY CONDItion, also bench or stool, phone 385-6391

IF YOU ARE MOVING AND have furniture etc. for sale. Please call 595-7567 or 383-8311.

$$ WE BUY, SELL OR TRADE Goldstream Trading, 723 Goldstream, 478-4332.

BEER BOTTLES AND CANS, pop bottles and cans, accepted at 426 William St. open 7 days.

OLD CAR BATTERIES, RADIAtors, copper, brass, lead, 383-1328, 526 David.

WANTED-KINGSIZE WAterbed mattress, heater and liner $100. 383-5760.

WANTED: MILITARY BADGES and medals. Colin McIntosh 479-2362. Please phone at 6 pm.

PAYING CASH FOR GARDEN tools. Also require French Provincial loveseat. 477-6598.

SWORDS, BAYONETS, medals, early military clothing, badges etc. 383-0405, 383-0911.

ROYAL DOULTON FIGURINES and toby jugs. Wanted also, Hummel pieces. 383-0405, 386-0911.

WANTED COLONIAL DINING suite, buffet and hutch, also, desk, 479-6633.

MANUAL TIRE CHANGING tools and battery charger-booster. 386-7256.

NEEDED GARAGE FOR ONE week for repairs. 384-5521 afternoons.

WANTED: 33 GALLON FISH tank, in good condition. 477-1148 after 4.

WANTED: 7 CU.FT. DEEP freeze in excellent condition. 478-4444

WANTED OLD STOVE OR wood burner for heating cabin. 479-9736.

WANT: 2 PIECE CHESTERfield, also dining suite with china cabinet, 477-7750.

CARPENTERS LEVEL, square, hammer, etc. 642-5615 evenings.

SMALL BAR FRIDGE, 4 OR 5 cu. ft., also old full length fur coat. 479-8991.

WANTED; OLD STYLE BEDroom vanity, reasonable, any condition, 592-7906 evenings.

ALUMINUM GARDEN SHED for tools. 477-1533 early morning or evening.

WANTED: ROCKING CHAIR suitable for nursing a baby, 656-4067.

WANTED CHECKOUT COUNTer and LP record display stands. 383-5432 or 656-4878.

WANT PORTABLE TYPEWRITER electric — prefer Smith Corona leave message 383-5524.

NEED TYPEWRITER AND MAchano to help hanicapped childs coordination. 478-7548

OLDER STYLE LAZY BOY chair with separate foot stool. 479-3410.

ROUND WOODEN KITCHEN table and double garage doors. 652-1714.

FRIDGES AND FREEZERS bought. 383-7213. All Temp.

CAST IRON WOOD BURNING heater, any condition, 477-3316.

WANTED: 6 TEAK CHAIRS, reasonable. 477-7860

OLD 45 RPM RECORDS IN TOP condition. 474-1071, supper time.

WANTED TO BUY; OFF-SET press and repo camera, 382-6206.

OFFICE SAFE, MEDIUM SIZE, Phone 383-3655

103 MISCELLANEOUS WANTED

WE BUY
or trade on your used furniture, appliances etc.
Before you buy see
MAIS FURNITURE
1821 Cook 385-2435

CASH FOR OLD PHONE. After 5pm. 592-1167.

LADIES, SIZE 12 SKI SUIT wanted. 477-2757.

WISH TO PURCHASE OAK DINing room suite. 598-1626

WANTED: ADULT WHEEL chair, any condition. 592-0251.

WANTED: 110 BOLT ARC welder. 386-0293 or 383-1078.

CANOPY FOR DATSUN PICKup. 479-8363.

WANTED; SUNLAMP BEtween $25 and $30 approx. 595-7502.

WANTED: LADIES DUFFLE coat, size 10-12. phone 592-2334

109 MISCELLANEOUS TO RENT

CAMOSUN FURNITURE RENTAL
MONTH TO MONTH
833 YATES ST. 383-3655

TYPEWRITERS
Student rentals, manual $12 per month, electric, $25 per month. City Office Equipment, 386-8396.

115 SWAPS

23' CRUISER, CHEV POWERED by 283, 12 hours on motor. Head and sink. New pant job. $1395 or trade on ¾ ton pickup of same value, or pay difference Phone 386-2050.

TRANSPORTATION FOR STUdent required. Have fantastic unused 11' speedboat, sleek Glen-L design. Will eagerly trade for car. Else sacrifice $400. 477-8275.

18' CABIN BOAT, FLYING bridge, electric start 40 hp Johnson, sleeps 2, very seaworthy, $700 or trade for sports car. 479-1249, 479-3740.

HAVE VINTAGE 1952 ARMY jeep, 4x4, low mileage, one of a kind, good shape, present market value, $3500. Will trade for Chev or Ford ¾ ton or 4x4. 652-5554

18' ALL WOOD FIREBALL, DAcron main and jib, 22' mast, $800 or trade for sports car. 479-1249, 479-3740.

REAL NICE 1974 MERCURY Bobcat stationwagon and $2,000 to purchase later model car. What offers? 477-1104 after 6pm.

10 ACRES WEST OF SOOKE, seaview, treed, well, $36,500. Will swap boat, car, and/or cash. 642-3038

1973 FORD VAN, FULLY CAMPerized, for older pickup or car. 1216 Tattersall, 383-4984.

ONE SMALL HEAVY OFFICE safe. Open to offers, Phone 595-1919 or 477-9774.

116 COINS and STAMPS

WANTED CANADIAN SILVER coins, 1966 and back. Also, U.S. silver coins, 1964 and back, paying highest prices. Also, buying 1967-68 silver coins. 478-8580.

FOR SALE, COMPLETE SET prestige Olympic coins. Please call 383-6742 after 6pm

COINS, STAMPS AND ANTIQUE Show, November 25-26, St. Edmunds Hall, 326 West 5th Avenue, North Vancouver, 10 am- 6 pm daily.

117 ANTIQUES and ARTS

ANTIQUE AUCTION . . .
Including Geo. and Vict. furnishings. East Asian and Oriental carpets and rugs. Paintings, Silver, Porcelains. If you have any items you wish to include in this forthcoming Sale Contact John Boyle at Lunds Auctioners 386-3308.

JOHN'S STORE
262 Old Island Hwy.
20% PRE CHRISTMAS SALE
of all items, open Tues till Sun from 1-5pm. Silver, crystal, porcelain, brass, oil paintings, collectables, thousands of smaller items.

SURPRISE, PRE XMAS SALE
Sunday and Sunday only with this ad. 20% off all reg prices and an additional 10% off sale items. Sun, 10-6. No extension of sale. Incl. Oak tables, chairs, sideboards, wardrobes, pianos. Financing OAC, Dept store rates. 15 min from town, 10 from Woolco, Pete's Place, 786 Goldstream, 478-6000.

DIRECT FROM BRITAIN - Quality at low prices. Tables-draw leaf and others, chairs, sideboards-low and high back, china cabinets, wardrobes, dressing tables, chests, beds, desks, clocks, mirrors etc. Large range of reproduction brass. P & A Jones, 611 Dunedin. (Bisects Gorge, Burnside and Douglas). 385-9421. Open 10-6.

VANCOUVER ISLANDS LARgest selection of imported quality wood furnishings and antiques from the UK. Over 300 chairs in stock. Lots of wardrobes, tables, etc. See the ad about our Surprixe Sunday Sale. Open Nights, 15 min from town, 10 from Woolco, Pete's Place, 786 Goldstream, 478-6000.

HERITAGE PHOTOGRAPHIC restoration, specializing in restoration and copying of old photographs. 1322A Government St. Victoria, B.C. Hours 10-5:30. 385-9321. Start now to have that special gift ready for Christmas.

WILL PAY UP TO $100 FOR A Dewar's Doulton Whiskey Jug. I also collect and would be interested in other Doulton Whiskey Jugs. Phone 479-4952 if no answer try again after 5 or on weekends.

ANTIQUE RESTORATION, french polishing, refinishing, designer and maker of fine furniture. Heirloom Studio, 18 Fan Tan Alley, 388-5936. Evenings 479-3443.

WANTED- A VARIETY OF original Objects d'art, on consignment or to buy, for new gallery opening soon downtown, also selling Indian and Eskimo art. Phone Anne Tasko 478-4656.

GRANDFATHER CLOCK WITH Mahogany case and brass face. Walnut tea wagon. Oak roll-top desk. Hibernia Antiques, 1034 Fort, 386-0911.

PIANO GERMAN MADE IN England, wood inlay, brass sconces, beautiful tone and condition, $1000. 592-7072.

FURNITURE REPAIRED. ANtiques our specialty. Phone 478-2539.

MAHOGANY BEDROOM suite, 4 pieces, marble top washstand, etc. $700. 479-8403.

FIVE ANDREW MALCOLM solid Cherry wood chairs, $300. 479-4657.

VINTAGE RADIO, WESTINGHouse model 1934, 19x15x9", walnut casing, reasonable. 383-1276.

ANTIQUE AND COLLECTABLE dolls — to be sold as collection. 658-8466.

2 ANTIQUE CHROMO-LITHOgraphs. Sea scenes. Offers. No dealers please. 595-7582.

MAGNIFICIENT LARGE CHInese ancestor portrait circa 1880, $300. 598-2706.

ANTIQUE OAK BOOKCASE, $600. 595-1897.

TRADE
THROUGH
CLASSIFIED
DIAL 386-2121

120 GARDEN SUPPLIES

Fertilizer

SCREENED TOP SOIL WITH manure and sand, $13 per yd. Minimum delivery 6 yds. Sterilized potting soil by bag or yd. E. Nixon Ltd. Office 385-4431; Yard 478-0511; Nights 479-1937.

SAANWOOD FARMS LTD.
Cow manure. 652-2026 or 652-1743. No Sunday calls please.

AGED HORSE MANURE $1 A bag, minimum 5 delivered. 479-5016 or 479-6658.

STRAIGHT OLD COW MAnure, 7 yards $49, 4 yards $37, bag $2. 595-0773.

Greenhouse

B.C. GREENHOUSE BUILDers. Quality aluminum-glass greenhouses and accessories. See one of our greenhouses at the Elk Lake Garden Centre. For information, brochures, write 783 Hutchinson Avenue or phone 385-2841.

Plowing, Rotovating and Cultivating

COOPER-RHOADES
TRACTOR SERVICE
478-3143 or 477-5167
Grass or brush mowing, rotovating, loading, hauling, lot cleanup.

DON'S TRACTOR SERVICE
477-3913
We rotovate, plow, cut grass and brush; also loading and hauling.

479-6112
4 BROTHERS—ALL AREAS
FREE ESTIMATES ANYTIME
Fall rotovating and lawn preparations.

ED'S TRACTOR SERVICE. ROtovating, leveling, yards and gardens, etc. 479-2204.

Top Soil, Rocks and Fill

NO. 1 SCREENED BLACK loam, 7 yards $66, 4 yards $44, big bag $2. 595-8129.

SMALL ORDERS
Sand, gravel, drain and crushed rock, 1 to 6-yard loads. 658-5406.

125 PETS and SUPPLIES

DOGWOOD BOARDING KENnels is now open and we will be happy to show you our new facilities. For reservations and to view, please phone 478-0073.

FREE POLAR BEAR FOR Christmas. Affectionate 2 year old purebred neutered male great Pyrenees. To good home with space and playmates. 595-5195.

SHADYBROOK KENNELS
Purebred german sheperd puppies, black and tan, registered, wormed, tattooed. Call 743-9447.

THE GREATER VICTORIA Dog Obedience Training club. Puppies taken at any time during the course. 592-7310

BEAUTIFUL PUREBRED Irish Setter pups, had shots and ready to go, $100, will be glad to hold for Christmas. 385-0379.

GREATER VICTORIA ANImals' Crusaders. Many kittens and cats, all ages, most colours. To good homes only. 386-9832.

LAB TERRIER CROSS, 5 months old, shots, room to run, good with children. 656-6787 after 5.

CHRISTMAS COMING? LAKEland terrier pup, 8 weeks old, adorable and loving. 652-2417 or 652-3553.

MALE INDIAN RINGNECK, hand tame, $125. One pair of Red-Rump parakeets, (yellow variety), $100. 743-2650.

WANTED- DOG, FEMALE, preferrably spayed, cross breed, Cocker size, 1-2 years old, 598-6663, 385-5697.

YOUNG SIAMESE KITTENS, 3 months old, one grey and white, one black and white, one timid grey. 385-0314.

BUYING A PUPPY? CALL VICtoria City Kennel Club "Watchdog" for advice. 385-2233.

REGISTERED DOBERMAN Pinscher puppies, champion stock, 112-246-4267

POODLE PUPPIES, REG'D. Male, black, 3½ months, $100. 112-743-2493.

1½ YEAR OLD WHITE MALE cat, very affectionate, serious cat lovers only. 383-9464.

BLACK LAB CROSS PUPPIES. White markings, unique mother. $25. 598-6974.

REGISTERED BASSET PUPpies, excellent bloodlines, 112-591-3868.

URGENT, GOOD COUNTRY home for 3 year old male Irish Setter. 479-1041.

33 GALLON AQUARIUM COMplete, $75; 15 gallon aquarium and canopy, $35, 477-9685.

REGISTERED MINIATURE black, female poodle pup, ready to go Dec.23. $150 firm. 478-6246

LOVABLE BABY COCKETIELS, just in time for Christmas, 642-4393.

FRIENDLY DOBERMAN SHEPherd Cross needs country home, 8 months old, has shots. 652-2653.

IRISH TERRIER, PUREBRED male, 3 years registered, $150. 652-4331.

OLD ENGLISH SHEEP DOG puppies, 2 males. Call after 4pm 474-2627

LHASA APSO PUPPIES, ULTImate champion female. 112-723-6778.

1 CHIHUAHUA, 1 COCKAPOO, 1 small Airedale, 1 cocker spaniel, cats and kittens, 479-5868.

REGISTERED MALE IRISH Setter, 2½ years. Offers. 642-3576.

GOLDEN RETRIEVER PUPpies born September 28th, purebred. 112-537-5043.

11 MONTH OLD MALE GREAT Dane, registered purebred, $250. Call 478-6016 After 5

LARGE DOGHOUSE, WELL constructed and painted, $120 or best offer. Call 478-6016 After 5

BIRD CAGES, ALMOST NEW bamboo, 9 tier and 3 tier. 592-4750.

REGISTERED GORDON SETters, champion hunting and show, stud and puppies. 112-530-8817.

LARGE DOG FLIGHT OR travel crate, $40 or best offer. 598-3685.

GERMAN SHEPHERD CROSS pups, $20 male, $15 female. 474-1084.

CHIHUAHUAS FOR SALE, three left, $175. Act soon. 479-8840.

OLD ENGLISH SHEEP DOG with papers to good home. 479-4439

YORKSHIRE TERRIER, small male registered puppy, 384-9410.

"CISCO" HOUSETRAINED young male pet rabbit, many accessories $4. 652-3802.

QUIET WELL MANNERED Setter-Lab cross, needs good home, 4 months, free. 478-7372.

BOUVIER DES SLANDRES puppies, KCK registered, whelped Oct.78, 112-847-9458.

WANTED: PUREBRED LAB pup or young dog, reasonable. 112-646-2067

ONE SILVER MALE TOY POOdle, registered. $200. 652-2764.

CANARIES FOR SALE. 385-9292.

KITTENS TO GIVE AWAY, part Siamese. 478-1931 after 5.

SAMOYED PUP.
112-723-6778.

TWO TABBY CATS, FREE TO good home. 721-3854

DOBERMAN PINSCHER PUPS, to good homes, $100. 743-4936.

SIBERIAN HUSKY PUPS
CKC. 478-7860

125 PETS and SUPPLIES

COME SEE US. SWEET, CUDdly, playful, guaranteed healthy. Small size housepets. Deposit will hold. Bostons, Lhasa Apsos, Japanese "Chins", Pomeranian, Cobble Hill, 112-743-2701.

6 WEEK OLD GERMAN SHEPherd puppies, healthy and well marked. Have both parents here to view. Will sell with or without papers. Reasonable prices to good homes. 112-749-6106

ENGLISH COCKER SPANIEL of Registered stock is anxious to find his new home. Picked male of the litter is 3½ months, if you called before he is now reduced to $170. 478-5455.

LOYAL COMPANION AND Friend. Beautiful 3 year old purebred Doberman Pinscher. Very intelligent, excellent disposition. Forced to move, needs Loving people. $200. 598-4781.

BLACK LABRADOR PUPS, from registered champion stock. Dew claws removed. Will be 7 weeks old on Christmas day. Males $150, females $100. Call 478-3123.

REG. ENGLISH SPRINGER Spaniel pups, liver and white. Champion hunting stock. Good with children, shots, etc. $150. 478-8008, 656-6864.

RED FACTOR CANARIES. Singers only. Frosted and unfrosted. Good breeding stock, from prize winning strain. Phone 658-5157.

REGISTERED GERMAN wired haired pointer puppies, champion sired, excellent hunting prospects, 748-1982 or 746-7939.

LESSER SULFUR CRESTED cockatoo, cheap, 477-9344.

P.B. LONGHAIR DACHSHUND pups, 112-792-3632 after 6 p.m.

ONE 8 WEEK PUPPY, FREE to good home, 478-8154.

SOMETHING DIFFERENT, Iguana for sale, $55, 479-5216.

SMALL PUPS, 10 WEEKS OLD, $10, 479-9883.

BEAUTIFUL KITTENS, FREE to good homes. 382-1959

CHILDS SANTA SACK
Spade 3 year old Collie Shepherd Cross, affectionate disposition, free to country home. 479-5038 after 5.

127 CHICKS, POULTRY HATCHING EGGS SUPPLIES

BANTAM PULLETS, LAYING and Cornish Roosters. 652-3228

128 LIVESTOCK SUPPLIES AND EVENTS

MANDER
TRUCKING LTD.
SAWDUST
SHAVINGS
CEDAR HOG FUEL
385-3041
After 6, 477-5053, 479-7629

LOWERY & YOUNG
TRUCKING
SHAVINGS
385-3041, after 6 PM 477-5053, 479-7629.

JOHN MacNUTT
TRUCKING
Sawdust—Shavings—Hogfuel
LARGE OR SMALL LOADS
479-6560 479-1908

SHANKS' SADDLERY HAS REceived several large shipments of Christmas stock including moccasins, Thelwell gift items, books and much more. Open Friday till 9 pm, 764 Roderick, 384-5011.

BUY THIS ONE FOR XMAS, COmanche Apaloosa Pinto, 3 year old Gelding and tack. Friendly, fast, smart, well marked, with white saddle. 642-5148.

PASSIER FORWARD SEAT saddle. Used 6 times. Excellent investment. $500 firm. Valery 387-5487 or 388-6579

HANDSOME 16 HAND, PART bred Arab. Seven years old, good jumper, good natured and a great character. Phone 479-5595.

FIVE YEAR REGISTERED thoroughbred mare, $600. Stall, board, riding ring, trails, $100 per month. 477-5649.

BAY THOROUGHBRED GELDing, 8 years old, 16.1 hh, can be seen at Boershman Clinic 9 am. Class. Phone 477-8142.

SAWDUST-HOGFUEL
One small truckload, $30. One big truckload, $45.
Best Fuel Company 384-5524.

BRIDLE AND ENGLISH SADdle complete, other accessories also available, 658-8404.

HAY AND STRAW FOR SALE. 652-2026, 652-1743. No Sunday calls. Saanwood Farms Ltd.

WELSH PONY, 19 MONTH OLD filly, ready to be ridden soon, $150. 478-9235.

ENGLISH SADDLE COMplete, $100, good for beginners. 479-3168 after 5.

ALL PURPOSE ENGLISH SADdle, German made, $300, 479-0938.

TWO BILLY GOATS, ABOUT 6 months old for sale. 656-1453 before 1:30pm

COMFORTABLE 17" forward seat saddle, with leather girth, $250. 598-7656.

3 PONIES, ALL WELL trained, best offers, 746-7017 or 748-1473.

HORSE FOR HALF LEASE, under supervision, Hunt Valley. 477-7050 or 592-6432.

FALL SALE; HORSES, SHEEP, equipment, 642-3210

CHRISTMAS PONY, PULLS buggy, $75 or best offer. 479-5312.

BRED REGISTERED HEREford, Heifer. Phone 479-5106

HOLSTEIN STEER, 18 months, $300. 652-2528

HEALTHY WEANER PIGS, $50. 478-4753 or 478-1282.

BUCKSKIN PONY AND SADdle for sale, $300. 595-0250.

WANTED: ANVIL APPROXImately 90 lbs. 385-1815

FEED POTATOES FOR SALE. 6858 Pat Bay Highway. 652-1582.

130 HEAVY EQUIPMENT AND MACHINERY

HAVE DRAGLINES
WILL TRAVEL
Crawler machines for rent. Now working in Victoria and Duncan areas. C/W clam, grapple, shovel mats and a qualified operator. 112-936-9082, anytime.

5 DIESEL ENGINES CUMMINS ranging from approximately 150-300 hp. Also, some spare parts. Each engine ranging in price from $4000-$6000. Phone swap and trade in Duncan 748-1021.

LINDEN 5TH WHEEL TANDEM trailer with hydraulic dump. View at 482 Cecelia St. 9-4 pm. weekdays.

HORIZONTAL SHAKE SPLITter. Splits barn shakes or tapers, $2200. Also heavy duty flatdeck trailer, $700, 743-4992.

FOR SALE, PAYLOADER, HYdraulic bucket, power steering, power brakes, same as Bobcat, $2,500. 479-2209.

PORTABLE LIGHTING PLANT generator, watts 10,000. AC 125 volts, KVA 12.15, $700. 384-8532

3 YD. FRONT END LOADER, will trade for log skidder. 652-2747.

WANTED: HIAB OR KNUCKLE Boom Crane. 478-7664, 479-4661

FORKLIFT 5000 LB. HYSTER, pneumatic tires, 743-5426 after 5.

135 FARM IMPLEMENTS

MF Massey Ferguson

FARM-INDUSTRIAL
New and used equipment
Financing available
Parts-repairs-fabrications

IRON HORSE EQUIPMENT LTD.
4650 Trans Canada Hwy.
4 miles south of Duncan
Open 6 days 8-6
748-2809

KUBOTA TRACTORS

FARM-INDUSTRIAL-GARDEN
12-30 H.P.-4 wheel drive diesel
With 3. hitch and PTO
Parts-service-implements
Financing available

IRON HORSE EQUIPMENT LTD.
4650 Trans Canada Hwy.
4 miles south of Duncan
Open 6 days 8-6
748-2809

ISLAND'S BEST STOCK OF good, used and reconditioned farm tractors, mower conditioners, harvesters, planters and other equipment. J. Grieve Motors Ltd., Saanichton, 652-1642.

FORD 4000 TRACTOR WITH front end loader. 80 Bushel grinder, mixer mill on transport. 110 manure spreader. 2 hay wagons. Heavy duty rototiller. All in good condition. 656-5411, 656-4328 evenings.

FORDSON DEXTA, 35 HP DIESEL, tractor and blade. 479-0938.

148 LEASE VEHICLES

ENSIGN

WILL SHOW
—YOU—
HOW TO LEASE

AND SAVE!!!

Lease Returns
On Sale Now!!!

78 Plymouth Horizon
78 Cadillac Sedan DeVille
77 Volare Premier SW
77 Toyota Celica ST
75 Chrysler Imperial
74 Mazda SW
PLUS MANY MORE

WOLF LEHMANN SELLS PREMIUM EX-LEASE CARS

idealease

CHRYSLER LEASING SYSTEM

Member of Chrysler Leasing Systems

Quadra At Caledonia
Dealer licence number D548B
386-2411
Open Weekdays
'Til 9:00

150 CARS FOR SALE

De Pape

CORDOBA

76 Coupe, auto, ps, pb, stereo tape, power windows, 6 way power seat, tilt wheel, cruise control, power door locks, air conditioning. New Pirelli radials. Beautiful velour interior. Local one owner - immaculate.

WAGON

77 Plymouth Grand Fury Brougham 4 dr. Fully power equipped, air conditioning, roof rack, woody sides, one owner, like new. Bargain!

CORVETTE

'78 auto., p.s., p.b., power windows, leather interior, stereo tape, local one owner — 4,000 miles. Gorgeous colour.

WAGON

73 Plymouth, 4 dr., woody sides, roof rack, V-8 auto., p.s., p.b., exceptionally clean & well maintained. Bargain!

CORVETTE

76 L82 auto, power windows, p.s., p.b., tilt wheel, leather interior, air condition, stereo, 20,000 miles, beautiful condition.

WAGON

72 Gran Torino 4 dr., V-8 auto., p.s., p.b., woody sides, immaculate, 1 owner. Bargain!

78 TOYOTA 4 dr. 1200 mi.
77 CADILLAC SEVILLE
76 BMW 530
76 MUSTANG COBRA
74 JAVELIN AMX
74 CHEV MONTE CARLO
74 COURIER pickup
73 MUSTANG MACH I
63 TRIUMPH SPITFIRE
74 TORINO 2 dr. H.T.
75 BUICK SKYHAWK
72 TORINO WAGON
78 HONDA 550
77 PLYMOUTH WAGON, air
73 PLYMOUTH WAGON, nice

Open 8:30-5:30 Closed Sat.
DePAPE MOTORS LTD.
Indoors at 779 Pandora
384-8035 D-00264A

WEEKLY SPECIAL
1976 Datsun 210, 4 door. Low mileage and immaculate. S.C. warranty. Exceptional value. $2985. 384-1721, 592-3121. Sports Classic Cars, 640 Hillside. D00244A.

73 TOYOTA COROLLA, 1600CC, standard, original owner, well maintained, $1875. 72 VW Super Beetle, gas heater, radio, nice condition, $2150. 477-8573, evenings, or 382-9236 days.

150 CARS FOR SALE

DOUGLAS VOLKSWAGEN AUDI

Your Largest Volkswagen Audi Dealer On The Island!

LIMITED SELECTION 78 Demos Still Available

PREMIUM USED

78 T-BIRD, loaded! $6995
78 AUDI FOX, 2 door, 4-speed, sun roof. $6995
78 RABBIT DELUXE. 2 door, 4 speed. Red with only 13,000Km $5995
77 HONDA CIVIC Hatchback. Automatic, 23,000Km $4495
77 ACCORD, 5 speed. $5495
77 CAMARO, 6, automatic, P.S., P.B. $5995
76 MONZA coupe. Loaded! $5295
75 AUDI FOX, Woodside Station wagon. 4 speed. $5495
73 MAZDA, 808 coupe. Automatic. $2295
73 VW Super Beetle, automatic. $2595
72 FIAT wagon. 4-speed. $1495
72 BAJA BEETLE. 4 speed, 24,000 miles. $2695

RABBIT DIESELS!
Immediate Delivery

100% Financing on Approved Credit! Scotia Plan!

Douglas Volkswagen Ltd.
3329 Douglas Street
388-5466
Dealer Licence 00341A

1978 LOW MILEAGE VEHICLES
Chev Novas, 4 dr., $4500
Olds Cutlass Salons, $5100
Monte Carlos $5800
Honda standards $3800
Tilden Rent A Car
386-1213, 383-4342
DL01003D

68 NOVA
4 door, 68,000 miles, 6 cylinder automatic. For further details please contact
ALAN SHEARNE
Personally at Empress Pontiac Buick GMC Ltd. 382-7121 or Res. 382-3391. DL01227A

LADIES SPECIAL!
1976 TOYOTA CORONA 4 door sedan with "automatic trans." This hard to find model has only 14,000 miles. For personal service phone "CHARLIE PETERSON" at Empress Pontiac Buick GMC Ltd. 382-7121 or res. 592-0458. DL01227A

LOW MILEAGE
1972 Plymouth Satellite, 4 door Sedan, only 40,000 miles, tested til August '79, automatic, power steering and brakes, immaculate interior. Only flaw is some rust starting to show. Checked by Esso Diagnostic Centre and mechanically excellent. $1100 598-2706

69 CAMARO SS 350

69 ACADIAN SS 350

YATES AUTO SALES
950 Yates D-0161A 388-7722

73 MACH I F/B
351 auto, P.S. and P.B., mags and new radials, all around. The motor has just been completely rebuilt with 6 mo. warranty. PAINTER MOTORS LTD. 1513 Quadra at Pandora, 385-0122, D-0346A.

73 COUGAR
V-8 automatic, buckets, console, red on white, 50,000 original miles. Super clean $3495. ESQUIMALT AUTOMART LTD., 480 Esquimalt Rd., 382-7195. D-00856A.

QUICK
74 Plymouth Fury, 4-dr. sedan, V-8 automatic, p.s., p.b., radio, air conditioning. First $1695. ESQUIMALT AUTOMART LTD., 480 Esquimalt Rd., 382-7195. D-00856A.

74 Z-28
350 auto, P.S. and P.B., vinyl roof, new interior, this one has high miles, but, priced at $4795 and runs well. PAINTER MOTORS LTD. 1513 Quadra at Pandora, 385-0122, D-0346A.

'67 VW BAJA BUG, FIBREGlass fender, headers, tube bumpers, new paint, rebuilt 1500 motor, needs assembling, spare 1200 cc motor, trans, etc. $600 or best offer. 479-6023

150 CARS FOR SALE

Cornell GM

CHEVROLET
OLDSMOBILE
CADILLAC
CHEVROLET TRUCKS

Sales/Service
385-5777

You Can Expect A Great Deal From CORNELL GM

TOP QUALITY

STOCK NO. 83504
'78 24' MTRHME
GMC COUNTRY CRUISER auto, P.S., P.B., radio, cruise control, tilt steering wheel. Features include double air, stove and oven, 25,000 BTU forced air furnace, fridge, toilet, tub and shower, hot water heater, inside screen doors, roof racks and ladder. Only 5,000 miles. LIKE BRAND NEW
WAS $24,200 NOW $21,900

STOCK NO. 5024A
'78 Corvette L-82
Silver, 4 spd., loaded. AM/FM.
ONLY $16,900

NOW IN STOCK
7 LATE MODEL CORVETTES

STOCK NO. 1505A
'73 MERCEDES
SPORTS COUPE Model 280C 2 dr., 6 cyl auto, P.S., P.B., P. windows, air cond., AM/FM radio, light green colour. NEW CAR CONDITION
ONLY $12,300

STOCK NO. 5019A
'78 CADILLAC
In elegant silver. Every option!
ONLY $16,400

STOCK NO. 5028A
'76 CHEVY ½ TON 4+4
White, V8, 4 spd., p.s., p.b., radio, excellent condition.
ONLY $6,195

STOCK NO. 603C
'78 Pontiac Trans Am
V-8, 4 spd. p.s., p.b., radio, tape deck, 11,000Km.
ONLY $8,895

STOCK NO. 1504B
'78 FORD F-100
Brown, XLT exterior package, V-8, automatic, p.s., p.b., 9,300Km.
ONLY $7295

STOCK NO. 5018B
'72 CADILLAC
2-dr. Calais, 50,000 mi. p.s., p.b., am-fm, power seats, power windows, excellent condition, white.
ONLY $4195

STOCK NO. 83505A
'66 CHEV PICKUP
Stepside, red, pin stripped, mag wheels, custom interior, sun roof, 8-cylinder, standard, am/fm cassette, special paint. Must see to appreciate.

GMAC and BANK FINANCING AVAILABLE

CORNELL GM
CHEV-OLDS LTD.
3050 Douglas
385-5777
D-60681A

CREDIT Good or Bad
WHO CARES
WE FINANCE
NO CO-SIGNERS
Let us help re-establish your credit. Separated, divorced, old age pensioner, single, male or female. You qualify. Buy and pay at same location.

Instant "NO-RED-TAPE" CREDIT

Palm Motors
3342 Oak St.
Walk In, Drive Out
between Douglas and Blanshard off Cloverdale
MONDAY-FRIDAY 9-9

PAINTER
MOTORS LTD.
2936 DOUGLAS
385-1155

74 FIREBIRD Formula, 4 spd. P.S., P.B., radials, AM/FM
74 T-BIRD, loaded
74 TRANS AM, sharp
74 COMET 6 cyl., 25,000 miles
73 MALIBU 350, P.S., P.B.
72 CHEVELLE SW, 350, P.S., P.B.

"ECONOMY"
78 Mini 4 spd. am/fm radio
76 Datsun F-10 5 spd.
74 Datsun 710 4 spd.
73 Corolla 5 spd.
72 Pinto station wagon
After hours: 385-0122 D-0346B

CHEVROLET CAPRICE 1968 (first registered 1969), hardtop, 80,000 miles, white with black vinyl roof, excellent car, one owner. $1050. 477-8110.

1976 DATSUN B210 DELUXE 2-door, only 10,250 miles, one owner, half white vinyl roof, blue herring bone interior. $3800. 595-7025.

150 CARS FOR SALE

McCALLUM DATSUN VOLVO

'78 VOLVO SELL-OUT!
—2 DOORS!
—4 DOORS!
—WAGONS!

You can still BUY A VOLVO 242, 2 DR. Sedan including:
—4 wheel, disc brakes
—Bucket seats
—4 spd. trans
—Radial tires
—Tinted glass
—AM Radio
—Electric rear defroster
—Dealer, prep. and freight

FOR ONLY $6875

Save Now!
WHILE STOCKS LAST!

78 VOLVO SELL-OUT!

McCallum Motors
DOWNTOWN
1101 Yates at Cook
382-6122 Dlr. Lic. 0085A

S&H TOYOTA CENTRE

CLEAR OUT
28—'78 Toyotas
Demos & New Cars
with Discounts
To $250 To $906

78 TOYOTA
COROLLA 2-dr. auto., radio, body side mouldings, 1700 KM $4595

77 CELICA GT
Coupe, 5 spd., AM/FM radio, 12,000 mi. $6195

77 CADILLAC
SEDAN DEVILLE, air conditioning, power windows, power seats, tilt telescopic plus many more luxury items. 12 mos., 12,000 mi. power-train warranty. Only 16,500 mi. $14,500

76 CADILLAC
Seville, 4 dr., factory air conditioning, cruise, power windows, power seats, 41,000 miles. $12,900

75 TOYOTA
COROLLA 4-dr. S.W., 4 spd., 43,000 mi. $3895

74 DATSUN
B210 2 dr., 4 spd. 29,000 mi. $2895

73 TOYOTA
MARK II S.W., 6 cyl auto $2995

72 COROLLA
2 dr. cpe. auto. 45,000 mi. $2595

72 COROLLA
4 dr. auto. 43,000 mi. $2595

66 DATSUN
PU, 4 spd. 48,000 mi. $995

64 ACADIAN
2-dr. auto. Very clean $1095

All our cars are priced tagged

SAUNDERS AND HITCHMAN LTD.
2040 Cadboro Bay Road at Fort and Foul Bay
Dealer Licence D01751A

592-2471

S&H TOYOTA CENTRE

1971 PLYMOUTH DUSTER, 2 door, 6 cylinder, automatic, power steering, radio, new brakes, good tires, winterized, asking $1750. Will take trade on smaller car. 383-3958.

150 CARS FOR SALE

Speedway MOTORS LTD
VOLKSWAGEN
PORSCHE
AUDI

YES! We Take Trades
Trucks, Motorhomes, Big Cars, Small Cars, Motorbikes or Boats.

YES!
—We Finance
—We Lease

YES!
WE HAVE DIESEL RABBITS IN STOCK

YES!
WE HAVE THE EXCITING FOX GTI IN STOCK

YES!
WE HAVE USED Rabbits and Sciroccos!

YES!
WE STOCK Porsches, Audis and Rabbits

YES!
We Have a Good Selection of Used Imports and domestics. And Yes! We Have a Few 78's Remaining.

DOWNTOWN at
SPEEDWAY
VOLKSWAGEN
PORSCHE AUDI
971 YATES STREET at VANCOUVER
DEALER LICENCE NO. D-00486
385-2415

THREE POINT MOTORS

78 AUDI 5000
Only 7,400 km. Royal Blue. $12,975

78 DATSUN B210
Automatic, 4-door, radio. $4,495

78 MAZDA GLC
5-door sedan, 13,000 km. $4,395

77 DATSUN 280 Z
Air conditioned, 5-speed, only 12,800 miles. $8,995

77 DATSUN 200 SX
Sports Coupe. $4,995

77 DATSUN
DELUXE CAB PICKUP
Popular 5-speed unit. $4,795

77 DATSUN 710
Automatic, 2-door, radio. $4,495

77 DATSUN B210
Only 10,500 miles, 4-door, 4-speed, radio. $3,995

76 DATSUN 710
2-door, 4-speed, many extras! $3,695

75 DATSUN 710
4-door, 4-speed. $3,895

74 DODGE
Monaco Brougham hardtop, very well equipped, only 37,500 miles. $3,495

73 TOYOTA
Corona 4-door, 4-speed. $2,495

73 PINTO
Station wagon, automatic. $1,995

71 TOYOTA
Pickup truck. $1,195

68 VOLKSWAGEN
In nice condition. $1,495

Government at Hillside
385-6737

NO RUST OR BOND
66 Charger High Performance, 440, auto., and gears. Many extras. $3,000. 592-7543.

1964 PARISIENNE, HARDTOP, power steering, power brakes, V8, new paint and tires, good all round condition. $750 obo. 384-1477 477-1331 after 5pm

66 CHEV STATION WAGON, tested, $500 or offers. 598-6573.

'62 MINI, TESTED, $250. 598-7691. After 4:30.

'56 BUG, SUNROOF, $1100. 383-3219.

'75 TOYOTA CELICA ST, 4 speed, $3200. 478-4093

1970 PONTIAC 2+2, GOOD CONDITION, $1500 or offers. 658-5046

68 COUGAR, EXCELLENT CONDITION, many extras. 474-1736.

1976 HONDA, TESTED UNTIL Sept. 79, offers. 652-5854.

66 DATSUN 4 DOOR, GOOD transportation. $450. 479-2083 mornings.

65 COMET, 289 AUTO, NEW EXHAUST, $575 or best offer. 479-5750.

150 CARS FOR SALE

VICTORIA DODGE CHRYSLER
ON YATES

78 HONDA CIVIC. Green, 4 speed. $4695

78 TOYOTA CELICA L/back, red, 4 speed $6995

78 CHRYSLER LeBaron wagon. Loaded! $8995

78 HONDA ACCORD. Bronze. $5995

78 MONACO wagon. Loaded! $8595

78 MONACO 2 dr., white. $6995

78 PINTO, automatic. red with 4000 Km. $3895

77 ASPEN wagon. 6 cyl., auto. $5695

77 CORDOBA. Brown. $5295

77 ASPEN 2 dr. coupe. 6 cyl., auto. $5295

77 FORD RANCHERO Brougham. 11,000 Km. $5995

77 DODGE ¾ ton & canopy. white. $6995

77 DODGE ARROW. Silver, automatic. $4695

76 TOYOTA CROWN Wagon. Blue, automatic $5195

76 TOYOTA CORONA Wagon. Silver, 4 speed. $4995

76 MONZA. Green, 34,000 Km. $4495

75 TOYOTA P.U. & canopy. Red. $3995

75 MAVERICK. 6 cyl., auto. blue. $3295

75 GRANADA GHIA. Air, red. $4995

75 PINTO Wagon. Green, automatic. $2895

74 FORD TORINO wagon. Green $2995

74 TOYOTA CORONA wagon. Automatic. $3395

74 CHRYSLER Newport. Air. $3995

74 VALIANT SCAMP. Green. $3595

74 CRICKET, 2 dr., automatic. Gold. $2495

74 DATSUN '610' 4 dr., 4 spd. green. $1695

74 TOYOTA CORONA 2 dr., auto., bronze. $3695

74 CHEV. NOVA. A/T., P.S., P.B., radio. $3895

73 COLT, 2 dr., auto., yellow. $2395

73 DART SWINGER. Auto., Blue $2495

73 TOYOTA COROLLA Wgn. $2495

73 TOYOTA COROLLA, 2 dr. $2195

70 CHEV. IMPALA. Blue. $1595

VICTORIA
Dodge-Chrysler
384-8174
Hours: Mon.-Fri. 9-9
Sat. 9-6
DL No. D00867A

'69 OLDSMOBILE DELTA 88, 2-door hardtop, power steering, power brakes, power windows, new tires, new shocks, new brakes, AM-FM radio, stereo tape player, must sell. $895. 642-3742, 642-5029, after 5 pm.

FOR AUTOPLAN AND GENeral insurance try our personalized service.
CITY BROKERAGE
386-3547

75 TOYOTA COROLLA
STATION WAGON, 4 speed, roof racks, radio, tape-deck, rear defogger and wiper, winter treads, 38,000 miles. Phone 595-0280.

1977 FIREBIRD FORMULA 350 4 barrel, 16,000 miles, power steering, power brakes, racing trim, tinted glass, 8 track, automatic, fully winterized, $5900. Scott at 382-4666.

1970 METEOR LEMOYNE TWO door hard top, automatic, power steering, brakes and windows, new exhaust and brakes, good condition, only 50,000 miles. First $1098. 384-8215.

'77 DODGE ASPEN SPECIAL Edition, rated as best buy in consumer's guide, lady driven with very low mileage. To drive this immaculate automobile, 477-7159.

150 CARS FOR SALE

ENSIGN CHRYSLER PLYMOUTH

ENSIGN
CHRYSLER PLYMOUTH

HAVE A FANTASTIC SELECTION OF CARS AND TRUCKS CHECKED BY CAR CLINIC DIAGNOSTIC CENTRE

GOV'T TESTED PLUS 2-YEAR WRITTEN WARRANTY

ON SALE NOW TO MAKE ROOM FOR THE '79s

78 Dodge Diplomat
78 Datsun B210
78 Datsun 510
78 Chrysler Cordoba
78 Mustang Cobra T-Bar
77 Dodge D100 PU
77 Volare Premiere S.W.
77 Pontiac Gran Prix
77 Chev Custom Deluxe 4x4 Pick-up
77 Honda S-W
76 Firebird Formula 400
76 Dodge Dart
76 Mercury Cougar
76 Pontiac Gran Prix
76 Pontiac LeMans
76 Chrysler Cordoba
76 Mercury Bobcat S.W.
76 Mercury Comet
75 Ford Gran Torino
75 Plymouth Fury S.W.
75 Pontiac Astre
75 Plymouth Valiant
75 Dart Sport 360
75 A.M.C. Gremlin
75 Buick Apollo
74 Chev Camaro
74 Chrysler Newport
74 Ford Gran Torino
73 Mercury Capri
73 Ford Cortina
73 Chevrolet Vega
73 Dodge D-200 SE PU
73 Monte Carlo
72 Mazda 1800
71 Mercury Marquis

Plus Many More

ENSIGN
Chrysler-Plymouth Ltd.
DOWNTOWN
YATES AT COOK
Dealer licence number D495A
386-2411
Open Weekdays
Till 9:00

12C.2+2
1969 Pontiac Parisienne 2+2. Black on black, buckets, console, radio, power windows, new radial ply tires. First $1495. ESQUIMALT AUTOMART LTD., 480 Esquimalt Rd., 382-7195, D-00856A.

CHOICE OF TWO!
1977 TRANS AMS. Both have less than 8,000 miles. "The price is right with CHARLIE PETERSON" at Empress Pontiac Buick GMC Ltd. 382-7121 or Res. 592-0458. DL01227A

66 ACADIAN 400 PLUS HORSEpower, 350, dual 4's, balanced, blueprinted, under 2000 miles on motor, ST10 4 speed, full roll cage, straight axle, welded subframes, new stereo, stiched interior, Vette buckets, fiberglas hood. $4000 offers 112-753-6540

1967 DODGE CORONET R/T, loaded, everything new, perfect condition, $1500. 1967 Camaro SS, complete Corvette drive train, 327 cubic inch and 375 HP motor, 400 turbo hydromatic transmission, all new, very fast, $2500. Ask for Andy, 384-2629 after 6.

69 FIREBIRD
350, 3 spd., buckets, console, rally wheels, radio. Won't stay around at $2195. ESQUIMALT AUTOMART LTD., 480 Esquimalt Rd., 382-7195. D-00856A.

1978 CADILLAC SEVILLE D'elegance. All possible factory options including real wire wheels. 5,000 miles, $21,500. Trades welcome. GARDEN CITY AUTO SALES LTD., 2978 Douglas, 382-9111. D-01319A.

4 SPEED
With economy. 1976 Valiant Duster, 2 dr. HT, 15,000 mi. Radio, tach. Just Gov't tested. Slant 6 cyl. motor. Only $3650. GARDEN CITY AUTO SALES LTD. 2978 Douglas, 382-9111. D-01319A.

$1800
1973 Fiat 128, 4 door sedan, standard transmission, radial tires, am/fm radio, shag carpet, new testing sticker, good gas mileage, 385-2852 or 382-1010.

1968 AMBASSADOR 4-DOOR, only 74,000 miles, excellent condition, power steering, power brakes, air conditioning, radio, tape deck, new tires and brakes, 2 snow tires on rims. Offers on $1300. 658-8813.

1973 CHEVELLE MALIBU DEluxe stationwagon, automatic, power steering and brakes, radio, valves just done and guaranteed for 6 months. 59,000 miles. Very clean and attractive condition. $2,200. 598-2706.

THREE 1977 HONDA HATCHbacks, one red CBCC, one gold, one blue, extras, priced right. See Art Hammond at Honda Car Centre, Yates and Quadra, Friday evening or all day Saturday. DL846A. 386-6707.

150 CARS FOR SALE

METRO TOYOTA

SPECIAL FACTORY PURCHASE 35 BRAND NEW CELICAS
SAVE A MINIMUM Of $650

also 15 EX-FACTORY LEASE COROLLAS
SAVE A MINIMUM OF $1000
AUTOMATICS, 2 and 4 dr.

NOW THROUGH SUNDAY?

100% Bank Financing O.A.C.

All Reasonable Offers Accepted

WIDE OPEN
'TIL 9 P.M.
SAT./SUN. 'TIL 6

CALL NOW
386-3516
METRO TOYOTA LTD.
645 FINLAYSON
DEALER LIC. 0431A

METRO TOYOTA

Sidney Car Mart
Shop in Sidney and SAVE
IN STOCK NOW
78 Caprice 4 dr; 78 Cordoba; 77 Caprice 2 dr; 76 Cordoba; 76 Acadian; 76 Dart 2 dr; 76 Pacer; 75 Astre HB; 75 Datsun B210; 75 Monarch 4 dr; 75 Toyota Corona Wgn; 74 Malibu 4 dr; 73 Nova; 73 Cutlass 2 dr; 72 Torino 2 dr; 70 Monaco wgn; 68 Ford 4 dr; 58 Edsel.

TRUCKS
78 Chev Silverado ¾; 78 Ram Charger 4x4; 77 Chev ½ ton; 77 Ford ½ton; 76 Ford XLT 150; 76 Datsun LB; 73 Toyota; 72 Mazda
9757 5th St. D01159A 656-2432

LOOK
1975 Ford "Elite" 2 dr., auto, p.s., p.b., stereo-tape, power windows, power sun roof, air conditioning, vinyl split bench seats, tilt wheel, cruise control, vinyl roof. Finished in snow white with Red interior. Ph. 386-8385 Palm Motors Ltd. D-641A

75 EL CAMINO
350 Auto, P.S., P.B., tilt steering, cruise control, swivel buckets, console, canopy, rally wheels, vinyl roof, radials, factory, air shocks and trailer hitch. This vehicle is white with burgandy roof and interior with only 35,000 miles and must be seen. PAINTER MOTORS LTD. 1513 Quadra at Pandora 385-0122, D-0346A.

1978 FIREBIRD FORMULA
V8, automatic, power steering, brakes, AM/FM radio, 8 track, hatch roof, power windows etc. One owner. White in colour. Only 8,000 miles. $8,695. Call ERROL RICHARDSON — Empress Pontiac Buick GMC, 382-7121 or 383-2465 and make an offer. DL01227A

ART MOYSYCHYN EXCLUSIVE
1976 CHEV MALIBU CLASSIC 2 door. Only 28,000 miles. Bucket seats, console automatic, radio and tape plus many other options. Maple red in colour. Phone Art at Empress Pontiac Buick GMC Ltd. 382-7121 or 477-4715. DL01227A.

LOOK
1975 Monte Carlo, 2 dr., 418 auto p.s., p.b., air conditioning, radio, side moldings, pin stripping, beautiful beige with matching interior. Palm Motors Ltd. D-641A Ph. 386-8385.

71 FORD CREW CAB, $1495; 70 Ford ½-ton, 3-spd, $1195; 70 Ford Van 6-cyl. auto., $1195; 64 Ford Customized Van, 6, 3-spd., $1595. Painter Motors Ltd., 2936 Douglas St., 385-1155. D-0346B.

MUST SELL
1976 Dodge Coronet, V-8, power steering, power brakes, new trans and tires, beautiful condition, tested, $3400 or closest offer. 479-4553 or 384-4017.

150 CARS FOR SALE

Brian Holley MOTORS LTD. SUBARU VOLVO

79 VOLVO
Most Models Now Available

242 DL
fully equipped
$7503

NOVEMBER KNOCKOUTS

78 SUBARU
2 dr., 14,000 KM, as new
$4,295

78 SCIRROCO
Low miles, bronze metallic
$6,995

78 HONDA CIVIC
Hatchback, green metallic
$4,595

77 TRANS-AM
4 spd., black beauty
$7,895

77 ALFA ROMEO
Spyder, 2000CC, white
$9,985

77 T-BIRD
Absolutely beautiful
$6,295

77 HONDA CIVIC
Blue metallic
$3,595

76 ASPEN SE
Blue Metallic, loaded
$4,995

76 ASTRE GT
13,000 miles!! Silver
$2,895

76 NOVA
6 auto., Coupe
$4,495

76 VOLVO 242
auto., 2 dr., blue
$6,395

76 COLT
Carousel, auto., low miles
$3,595

75 VOLVO 245
auto., Wagon
CHOICE OF 2
$5,895

74 DART SE
Small V8, auto., p.s., A-1
$3,695

74 VOLVO 164E
Burgundy—black, air, etc.
$5,895

74 VOLVO 142 GL
Auto., gold, fantastic
$4,995

Super Specials

74 HORNET, auto.	$1,995
73 FIAT 128, 22,000 miles!	$1,895
72 TOYOTA Corona	$1,295
72 VOLVO 144 S	$3,195
72 VW 411 Wagon, auto.	$2,895
71 TOYOTA MK II auto.	$1,995
71 DATSUN 1200 Cpe., Rblt.	$1,895
70 CORTINA 4 spd.	$1,295
70 CORTINA auto.	$ 995
69 VW Window Van	$2,395
65 VW 1500 Wagon	$1,295

COME IN and MAKE US AN OFFER On these Specials

BRIAN HOLLEY
Motors Ltd.
3319 DOUGLAS
Between Woodwards and Woolco
DL 00903A 384-1161

1973 DATSUN 610, 4 DOOR, 4 speed, radio, new tires, new brakes, new exhaust, $1700 or offers. 42,000 miles, 474-1726 or 478-8241.

1977 DATSUN 710 STATIONWAgon, automatic, low mileage, radio, heater and rear defogger, like new, $4095. 477-6744, 598-2648.

1976 MAZDA 1600 CC, 30,000 miles, mag wheels, summer and winter radial tires, vinyl roof, radio, 4-speed, $2800 firm or trade for small sports car. 595-5968.

69 BUICK SPECIAL, ONE owner, top condition four door sedan, air conditioning, radio, power steering, new upholstry $2350. 384-5738.

76 MONTE CARLO LANDEAU, 20,000 miles, swivel buckets, power everything, 8 track, tilt, black with white vinyl, red crushed interior $6000. 112-753-6540

1970 VAUXHALL VIVA, 2 DOOR, new brakes, new water pump, tested til June '79, new snow tires, 4 on the floor, white with red interior, good radio. $900 385-8107.

1975 MERCURY MONTEGO MX, 4 door, vinyl roof, power steering, power brakes, radials, tape deck, lighting package, $3,000. 1171 Colville. 384-9172

1966 PLYMOUTH BELVEDERE 4 door sedan, V8, automatic, power steering, radio, winterized, nice clean running car. Asking $650. 383-3958.

66 CANSO SD, 2 DOOR HARDtop, excellent black interior, tape-deck, 283, 4 barrell, new headers, duals, rallev rims and radial 60's, after 4:30, 477-3005.

150 CARS FOR SALE

REG. MIDGLEY
AMC Jeep FIAT

VICTORIA'S ONLY HOME OF
Jeep Renegade
Cherokee Chief
Jeep Honcho
Wagoneer
— AND —
The Beautiful, Value Packed
SPIRIT
CONCORD
AMX
PACER

We are enlarging our lot, and need your trade now!
SO COME ON IN AND MAKE A DEAL WITH
Bob Allison
Paul Hyland
Ed Evans

REG. MIDGLEY
AMC Jeep FIAT
736 Cloverdale, 385-8756
DL 00276A

Millstream CHEVROLET

75 TOYOTA CORONA SR5, 2-door hardtop, 4 cylinder, 5 speed. Radio. Finished in silver with gray fabric trim $3850

74 HORNET 2-door sedan, 6 cylinder automatic, finished in yellow. Low mileage unit $2590

71 COMET 2 door, V8 automatic, bucket seats. Finished in orange with beige interior $1750

78 MONTE CARLO, V8 automatic, power steering, power brakes, radio. Finished in metallic green with green fabric trim. $6750

73 GMC SUBURBAN, 8 automatic, power steering, power brakes, radio etc. Red and white in colour. $4250

OPEN
MON.-FRI. 8:30 a.m.-9 p.m.
SAT. 9-6
Millstream Chevrolet Ltd.
1730 Island Highway
474-1211
Dealer Lic. D01384A

EMPRESS
PONTIAC BUICK GMC

YOU CAN NOT Buy A Better Car Than An EMPRESS CROWN SEAL USED CAR with a 30-day 100 PER CENT MECHANICAL WARRANTY!

Look for the CROWN Sticker on the Windshield

74 FIREBIRD, low mileage $4995
78 MALIBU Classic $6595
75 FORD Wgn. $3995
78 MONTE CARLO $6295

OPEN
Mon-Thurs. 9-9
Fri.-Sat. 9-6
2867 Douglas at Topaz
382-7121 D.L. D01227A

1975 NOVA 350, EXCELLENT condition, 2 door, metallic blue, all new radials, 1410 Begbie St. After 6

PRIVATE SALE; 1973 GRAND Torino, 351 V8, radio, automatic, p.b., p.s., p.w., 2 door hard-top, all leather interior, A1 condition, $2150 or best offer. Call Guy at 656-5504 or 656-3096.

150 CARS FOR SALE

METRO HONDA
Vancouver Island's Leading Honda Dealer

HAPPY NEW YEAR
'78 COUNTDOWN 30 TO GO!

Next To The ARENA
388-6921
2152 Blanshard
D.1627A

METRO HONDA

Wille Motors
We're Expanding
WATCH US GROW
X-Lease Cars
YOUR CHOICE
HORIZONS
ARROWS
ASPENS
VOLARES
CORDOBAS
DODGE DIPLOMAT
DODGE 15 PASS. VAN
And a Wide Variety of Others To Choose From Such As

77 CORDOBA V8, PS, PB, radio	$5895
76 OLDS CUTLASS	$4995
76 DODGE DART	$3695
76 PLYMOUTH SW	$4295
75 FORD H.T.	$3295
74 GMC 4x4	$5295
73 VOLVO 145 SW	$3495
67 FIREBIRD	$1895

Best Buy & Selection in Van Conversions and Motorhomes
78 SECURITY 22' M-Home $20,975
NEW SECURITY CAMPERS 8 FT. TO 10 FT. NOW IN STOCK!
STOP IN TODAY SEE PAUL SMITH and ART BOYER
3240 Douglas at Cloverdale
382-2313
OPEN 9 'TIL 6 P.M.
DLR-00840A

'57 CHEV BEL-AIR 2-DOOR hardtop, engine needs work, lots of new parts. $1500 or best offer. 656-4282.

'70 MAVERICK, 6 CYLINDER, automatic, good gas mileage, vinyl top, good tires, $1395 or best offer. 479-0430.

1977 HONDA CIVIC, 19,000 KILOmetres, Michelin radials, radio-cassette. Excellent condition. $3700. 383-2779.

1966 MUSTANG 289 AUTOmatic, high performance, new paint, no rust, good interior, 89,000 miles, $2,500. 658-8198.

1974 CHEV MONTE CARLO, sunroof, air, tilt steering, all power, excellent condition, $4295. 477-5036.

73 RX2 MAZDA, 4 SPEED, GOOD condition, new radials, re-built clutch and trans, new motor, excellent value, $1695. 479-3309 after 5pm

64 FORD FALCON 2 DOOR hardtop, Hp 289, first 4 speed shifter, A-1 shape and running order, $1,700. Phone 384-7585.

MUST SELL 77 FORMULA Firebird, 19,000 miles, warranty available. $6300. 479-0639 evenings.

67 FIREBIRD, 326 3 SPEED automatic, new exhaust, good paint, good body, excellent interior, $2650 477-4488.

1978 CADILLAC DEVILLE, 4 door Sedan, fully loaded, 1,500 miles. Like new. Best cash offer. 598-3073 after 6.

'76 AMC PACER DELUXE, EXcellent condition. Good mileage. 19,000 miles. $3600 or best offer. 595-7668.

1977 FIREBIRD TRANS AM, power steering, power brakes, power windows, automatic, $8000 or best offer. 478-2633.

73 MAZDA RX3 MECHANICS special. 5 radials, 8 track AM-FM radio. Offers on $400. Phone after 5 pm 598-3446

69 DATSUN 510, NEW MOTOR, flared, wide tires, needs finishing. Must sell. $800 or offers. Dan 479-2724.

74 THUNDERBIRD, FULLY loaded, asking $4900. Will consider four door in trade. 388-6275 pager 846 or 385-6858.

1976 GRANADA 4 DOOR SEDAN, excellent condition. Must sell buying new Van. 478-9575, 479-2062, 479-1463.

ECONOMY SPECIAL, 69 FORD Cortina, automatic, good tires, runs well, some rust, $500 or best offer. 595-5569.

'67 MUSTANG FASTBACK GT, straight axle, tilt front end, custom paint. Hi-performance and more. $4950. 658-8005. No triflers.

73 TOYOTA CORONA STATION-wagon, 4 door, automatic, 1 Owner, snow tires, 38,000 miles. Asking $3,195. 592-9270.

1970 PLYMOUTH 318, AUTOmatic, power steering, power brakes, very good condition, $1150. 385-4117 or 384-3979.

RARE 55 METEOR 2 DOOR station wagon, power steering, radio, clock, V8, good shape. 382-5316, evenings.

1972 DART, 4-DOOR, POWER steering, power brakes, all set for winter, looks like new, only $2300. 478-1400.

1975 RABBIT, 4 DOOR DELUXE, automatic, low mileage, like new condition, 388-6275 pager 806 or 642-3152.

1975 DODGE MONACO, 4-DOOR hardtop, power brakes and power steering, radials, vinyl roof. 360-V8. $3000. 656-4941.

64 AUSTIN CAMBRIDGE, GOOD transportation, $375. 598-6573.

150 CARS FOR SALE

GARDEN CITY
AUTO SALES LTD.
78 T-BIRD V-8 A/T
78 CAPRICE 4 dr. V-8
78 MONTE CARLO
78 COUGAR XR7 V-8 A/T
76 MONARCH 4-dr. sedan, V-8, A/T, P.S., P.B., radials, air, vinyl interior.
75 DATSUN B210 H.B., auto, low miles.
74 TOYOTA Corolla 1600 wgn., radio, radials.
73 CHEV Impala 2-dr. H.T., V-8, A/T, P.S., P.B., radio.
73 PINTO S.W., auto.
68 BEAUMONT 2-dr. H.T. V-8, A/T, P.S., P.B., radio.

Trades Welcome
No Reasonable Offer Refused
100% Financing O.A.C.
Open 9:00 A.M.-8:00 P.M.
2978 DOUGLAS ST.
382-9111
D-01319A

1971 FORD CORTINA, 4 DOOR, good running condition, just inspected, snow tires included. $1145. 477-1541.

76 CORONET 400, AUTO, power steering, power brakes, 4 door, good shape. Asking $2400. 383-5872.

1969 FORD LTD COUNTRY Squire station wagon, excellent condition, $1350 or offers. 478-3892.

1974 TOYOTA CORONA, 4 DOOR Sedan, automatic, low mileage, excellent condition, asking price $2995. 592-3641

1977 HONDA ACCORD, 5 speed, AM-FM, Michelins, highway miles, excellent condition. Estate sale. $4,995. 652-3794.

1974 TOYOTA CORONA, 2 door, 4 speed, 49,000 miles. Looks brand new. Sacrifice $2,250. 598-8394.

1967 CHEVY II SS, BUCKET seats, 283, 70,000 miles. May be seen at 3529 Savannah. $2000 or best offer. 384-5376.

1976 PINTO STATIONWAGON, 4 speed, deluxe interior, AM FM cassette, $2995. 595-7332 after 5pm.

66 GALAXIE $550 OR BEST offer. 382-1110

69 MERCURY MARAUDER V8 automatic, 2 door hard-top, power steering, power brakes, good condition, $1500. 652-2861.

LIKE NEW, 1976 PINTO STAtion wagon, 4-speed, power steering, only 19,000 miles, $3250. Need pickup truck. 479-5734.

MUST SELL 1974 TOYOTA COrona Mark II, 2 door hardtop, automatic, power steering, plus more. Please phone 595-1781

1976 HONDA HATCHBACK, 4 speed, radio. Excellent. $2785. 384-1721, 592-3121. Sports Classic Cars, 640 Hillside. D00244A.

'62 VW BAJA BUG, NEW PAINT, sunroof, mags, tires, interior, and extras. Please phone for details. Brad, 385-0816.

1969 CHRYSLER NEWPORT, V8 automatic, power steering, power brakes, radio, very clean, tested til September '79. $795. 592-0967.

1965 BUICK LA SABRE 2-DOOR hardtop, V8 automatic, power steering, power brakes, very clean car. $450. 592-0967.

59 MORRIS MINOR TWO DOOR, tested, 5 new tires, radio, needs clutch, $150 or best offer. 479-1202.

'74 TOYOTA MARC II 6 CYL. station wagon, 25,000 mi., auto., new radial tires, $3200. 658-1144.

1973 TOYOTA CORONA AUTOmatic, 4 doors, low mileage, reasonable price, 477-1018.

73 MUSTANG FASTBACK, EXcellent condition, asking $3500, Phone 478-2613 after 5 pm.

1974 FORD MUSTANG 2+2, 4 cylinder automatic, must sell. $3,000 or best offer. 385-2516.

1973 PINTO RUNABOUT, AUTOmatic, radio, etc. $700 or best offer. 592-7283.

1925 CHEVROLET TOURING, four door, excellent condition, running. Victoria Press box 556.

'65 RAMBLER MECHANICALly sound, body good, $400 or best offer. 652-9929 or 386-7490.

77 HONDA CIVIC HATCHBACK, immaculate condition. Closes offer to $4,000. 386-7368.

74 B210 HATCHBACK, 4 SPEED, radio, radials, immaculate condition. Phone 595-1085.

MUST SELL, 1970 CHALlenger 340 4 speed, 4 barrell, best offer, 598-7390.

1974 VEGA GT HATCHBAGK, excellent condition. 52,000 miles. $1900. 385-8641.

76 CAPRI SPECIAL EDITION, immaculate, low mileage, loaded with options. $4,950. 383-4650.

1977 HONDA HATCHBACK, GAS saver, snows, stripes, more. 749-3216, 749-3145.

MUST SELL, 1974 GREMLIN, great transportation, excellent condition. $1550. 479-1162 after 2:30pm

1972 CHEV STATION WAGON, roof rack, new air shocks, good shape. 479-2912 after 4.

1972 SUPER BEETLE, EXCELlent condition, rebuilt engine, very clean, $1995. 383-8664.

70 GALAXIE, POWER STEERing, power brakes, radials, good running condition, $600 598-5289.

'57 FORD FAIRLANE 500, ASKing $500 or offers. Phone 382-9456.

1972 FORD TORINO WAGON, blue, tested, good rubber, $1000 or offers. 656-6693.

1972 MAZDA 808, EXCELLENT condition. $1200. Mr. Barnes 384-0912 message.

70 CHRYSLER NEWPORT, TWO door hardtop, tested, $1500. 383-5901

1974 VOLKSWAGEN THING (Jeep), 28,000 miles, $2,500 firm. 598-3073 after 6.

'69 CHEVELLE WAGON, TESTed, lots of new extras, reasonable, 382-7530.

1974 VEGA PANEL, AUTOmatic, tested, very clean, $1050 592-0967.

67 AUSTIN 1100, GOOD CONDItion, 41,000 miles, asking $1000. 478-8948 after 5.

1971 TORINO GT, HARD-TOP, V8 351, low mileage, good condition, $2195, 385-6886.

CORTINA 1972 STATIONWAgon, mint condition, $1500. 385-0795

'75 PINTO, ONLY 24,000 MILES, has gas tank modification, excellent condition. $2700. 658-5914.

1967 THUNDERBIRD
4 door, excellent condition, 98,000 miles, $3,200. Phone 592-2767.

1965 PONTIAC PARISIENNE, reliabe transportation, $400. 477-4282 or 382-0121

351 4-SPEED 1969 MUSTANG, perfect condition. 388-7377 anytime.

1974 LINCOLN CONTINENTAL, 2-door, fully equipped, $6000. 383-4569 after 5.

SWAP 1964 CONTINENTAL (Suicide doors) for ½ ton pickup. 386-8351.

1973 TOYOTA COROLLA 1600. Good condition, $1800, phone 384-9988.

71 PONTIAC CATALINA, FOUR door, power steering, power brakes, $1400. 383-7970.

150 CARS FOR SALE

STOP MOTORS LTD
2524 Douglas
383-3635 383-8931
Special Of The Week
1973 FORD ¾ $3495

77 CAPRICE	$6194
76 TOYOTA	$2895
75 MALIBU S/W	$5295
75 GRANADA	$3695
74 DATSUN 710	$2495
74 VEGA	$1533
65 MALIBU S/W	$ 695
64 CLASSIC S/W	$ 595

Make Us An Offer On Our Remaining RV's

77 GMC FUNCRAFT
78 FORD S/CAB c/w 11' Vanguard CAMPER
78 CAMPER 8 ft.
Bank financing O.A.C.
LEASE ALL MAKES
Mon.-Fri. 9-7, Sat. 9-6
D-0284A

1972 CHEV (TOWNSMAN) STAtion wagon, V/8, power steering, power brakes, automatic, radio, very good condition, $1695. 598-1525.

LADY DRIVEN, 1973 PONTIAC Astre 2 door hatchback, automatic, only 23,500 miles, radio and tape-deck, top condition, Asking $1950. Phone 592-0150.

1970 CHRYSLER NEWPORT with power steering and brakes, air, cruise control, good condition, runs well, asking $1,800. 595-3365.

73 PONTIAC PARISIENNE, good condition, new brakes, unique vinyl roof, power steering, power brakes, automatic, V8. Offers. 652-4188.

1974 MAVERICK, 4 DOOR, 6 cylinder, power steering, power brakes, automatic, AM FM cassette, local car, 50,000 miles, tested, A1 condition, $2200. 383-6776.

75 DODGE DART TWO DOOR hard top, automatic, power steering and brakes. Also 69 Chrysler "300", full power, good condition. 652-3792.

1971 PONTIAC CATALINA, 2 door hard-top, 350 V8, p.s., p.b., 80,000 miles, must sell by Month end. Offers to $1200. Phone 658-5155.

1970 MAZDA, EXCELLENT condition, just tested. Asking $700. 1965 Vauxhall Station Wagon, needs work. $75. 383-6040.

1965 CHEV V8 AUTOMATIC, REbuilt motor and trans, tested, $350. 1970 Toyota wagon, tested, winterized, new snow tires. $750. 479-0892.

MUST SELL, '76 CHEVY VEGA, excellent condition, good-looking; black with red interior. Just over 8,000 miles. $3000. 479-5503 or 656-5555.

1972 DATSUN FASTBACK, Extra clean, well cared for. Just tested. $1185. 384-1721, 592-3121. Sports Classic Cars, 640 Hillside. D00244A.

68 PLYMOUTH SPORTS SATELlite, good running order, 5 nearly new tires, Gov't station tested, new muffler, asking $1200 or best offer, 656-5833.

A REAL BUY
1969 Buick Special, 4 door sedan, 302 V8, PS, PB, radio, snow tires, city tested, $1,175. Duncan, 748-4850.

MUST SELL
Leaving town, 68 Pontiac 4 door, $500 or best offer, 598-3919.

68 FIREBIRD, 350 V8, POWER steering, power brakes, standard 3 speed, nice condition. $2500. 479-0692

65 RAMBLER AMBASSADOR, 6 cylinder, automatic, radio, good tires, 4 door, runs good, $495. 382-8670.

MUST SELL. '72 CHRYSLER Newport, 4-door sedan, air conditioning, immaculate shape, $1900. 386-7826 between 5-7 pm.

1973 PINTO STATIONWAGON, automatic, economical, new snow tires. Good condition. $1250. 656-2059

75 VEGA, IMMACULATE CONdition, must sell, leaving province, best offer, Phone after 6, 479-9716.

1973 MAZDA 808 STATIONWAgon, must sell, excellent condition, radial tires and snows, new clutch and brakes. 384-7566.

1952 DODGE 2 DOOR, GOOD running order. Ideal for restoration. Open to reasonable offers. 592-6603.

'64 CHEV BELAIR 6, 71,000, good condition, tested. $750. 477-2721.

MINI, '76, 23,000 MILES, EXcellent condition, extras, $2700. Phone 383-7673 after 6 pm.

1970 MACH I MUSTANG, V8, power steering, automatic, good condition, $2500. Phone 478-7315.

75 DATSUN B210, 2 DOOR STANdard transmission, 2 winter tires, extra, radio, 53,000 miles, good mechanical condition. $1800 382-1010.

1968 FURY II, SLANT 6 ENgine, automatic, tested, $999. 479-1983.

68 FORD TORINO, 2 DOOR hard top, V8 standard, new paint, many new parts. $750. 383-4744.

FORCED TO SELL 1974 OLDS Cutlass, 305 rocket engine, 44,000 miles, offers. 474-2884.

69 MUSTANG FASTBACK, 302, mags, race cam, headers, excellent condition, 748-0208.

1975 HONDA CIVIC HATCHback, radio, radials, $3,000. 383-1579.

1976 VOLKSWAGEN RABBIT, brown in colour, radio, tested till November 79, $3995. 388-6172.

1969 MAZDA 4 SPEED, $875, low mileage, good condition, 479-4009.

1968 MUSTANG, 289, AUTOmatic, radials, good shape, $1500. Steve, 382-7931.

73 MUSTANG, ASKING $3000. Phone 383-9368 ask for Mike or 652-2952 ask for Allison.

67 PONTIAC PARISIENNE, 2 door hard-top, tested, offers, 384-4452.

1967 VOLKSWAGEN, 1600, EXcellent condition, white, $900. 386-3640

56 CHEV. RUNNING CODITION, needs work, Government tested. $200. 656-5303.

BUICK RIVIERA, 1964, LANdau top, 401 cu.in. all power, $1800. 642-4816.

1972 FORD 2 DOOR HARDTOP, tested, 1 owner, excellent condition. 384-9585.

MUST SELL ONE 71 TORINO 2 door hard top, 76 Buick Skyhawk sport. 479-0013.

'67 COUGAR 289 4 BARREL, 3-speed automatic, power steering, power brakes, 652-3237.

SACRIFICE, 69 CHRYSLER Newport, all power, tested, $695, 477-9216.

66 VOLKS FASTBACK, EXCELlent running order, $750 or offers. Also 58 Beetle, $75. 652-5693.

69 PLYMOUTH FURY III, 2 door hardtop, $550. After 6 pm. 477-7889.

'67 PLYMOUTH 318, NEW tires, 2 snow, reliable. $375. 653-4459.

1965 VALIANT SIGNET, SLANT 6 automatic, just tested, $250. 384-5827

1975 MERCURY MONARCH, 27,000 miles, great shape, asking $3,600. 598-5704.

150 CARS FOR SALE

PLIMLEY
BRITISH LEYLAND
1010 Yates
382-9121

BRAND NEW MINIS ONLY $3625

76 Marina 2 dr. A/T $2595
75 DODGE Dart at $2995
74 VEGA hatchback $1495
74 MAVERICK, 4 dr., auto., 12,000 miles, One Owner $3595
72 MAZDA PU $1295
71 FIAT 850 Sports $1495
Many more to choose from.
Dealer Licenced 592

1972 TOYOTA CORONA MKII Station Wagon, automatic, 54000 miles. Good condition. $1250 firm. 385-3716, 479-4966.

1975 CORDOBA, BEAUTIFUL condition, low mileage, all power equipped, air conditioned, Cruise control, $4900, 479-4009.

74 GREMLIN, 3 ON THE floor, radials, tape, snowies, looks and runs good, $1350. 384-9543.

1977 MAZDA GLC 2 DOOR hatchback, 15,500 miles, radio, snows, $3400, or best offer, 386-3756.

'68 FORD, 2-DOOR HARDTOP, low mileage, city tested til September, needs body work, $450. 382-8803.

REDUCED FOR IMMEDIATE sale '76 Nova 4 door, 6 cylinder, automatic, power steering, radio, metallic brown, excellent condition, $3950. 386-7961.

MUST SELL
1977 Parisienne Brougham, 4 door, HT, well equipped, asking $7,500. 385-9320 after 5 pm.

1969 FORD LTD, EXCELLENT condition, 58,000 miles. $1750 or offers. 383-0867.

67 COUGAR, 289 V8, AUTOmatic, power steering, nice condition, $1450. 479-0692.

1958 RAMBLER
in excellent condition, $950. 386-2861.

'75 CHERRY RED MAZDA, very clean, whitewalls, 40 mpg, $1850. 479-8767.

'69 SATELLITE, MAGS, TESTed, new exhaust system, $1300. 385-6516

68 CAMARO 6 CYCLINDER 3 speed, lady driven $1950 656-6897

69 ROADRUNNER, EXCELlent condition, selling cheap! Make an offer. 598-7841.

'68 DATSUN 510 4 DOOR, FAIR condition, offers. 479-8951 after 5.

1978 HONDA CIVIC, ALMOST new. $3600. 386-7677.

56 DODGE, PARTIALLY REstored, offers. 382-8471.

64 RAMBLER, NEEDS TRANSmission, $150. 383-5760

77 DATSUN PICKUP, $4000 OR trade. 384-0987

78 MUSTANG, AUTOMATIC, tapedeck, $4,800. 388-7065.

1971 PINTO, GOOD RUNNING condition, $600, 385-4248.

75 TOYOTA COROLLA WAGON. 478-0834

1977 TOYOTA COROLLA, $4100. 383-9079.

1974 FIAT 128, 35,000 MILES, $1450. 598-3025 or 592-7757

1940 STUDEBAKER COMmander, reasonable. 478-7485.

1964 CHEV, 4 DOOR 6 AUTOmatic $325. 478-8588.

1974 VW BEETLE, GOOD CONdition, 382-9784.

69 MUSTANG, EXTRAS, GOOD throughout, $1800. 656-2393.

69 MUSTANG MACH I, 27,000 miles. $4,000. 383-5720.

1978 CHEV IMPALA FOUR door. $6500. 592-9568.

1971 CHEV IMPALA TWO door, $1050. 592-9568.

1972 TOYOTA CORONA S/W, $1800 O.N.O., 658-5753.

1959 SUNBEAM RAPIER, RUNS well, $225. 477-8316.

1969 LINCOLN MK III, VERY clean, $4750, 592-2217.

69 T-BIRD, BEST OFFER. 598-7508.

151 SPORT, IMPORT CARS

1972 VOLVO 1800 E.S. IMMAculate condition. 4 speed, one owner, Victoria car. $7295. 721-5261.

72 240Z, EXCEPTIONAL CONDItion, must be seen and driven. $5,000. For appointment phone 658-8965.

1976 BMW 530I FOR SALE, EXcellent condition, $11,500, 28,000 miles. Eves, 385-9395, days, 388-9621 Leave message for Clarice.

1967 DODGE R-T, BEAUTIFUL original condition, low mileage. $2400, firm. 384-3498.

1971 TR6, RED, OVERDRIVE, 59,000 miles, $2500. Good condition. 384-7291

SACRIFICE, MUST SELL 71 MGB, come by and make offer, 2555 McNeill Ave. 598-3691.

MUST PART WITH RARE 1951 MG-TD, good condition, fairly priced at $5,600. 477-5743.

1959 JAGUAR MK1 SEDAN, rusty, few spare parts. $2000. 386-7256.

74 260Z, GOOD CONDITION, new brakes, shocks, snows. $4100. 746-5460

65 YELLOW BUG
Low miles, very good condition throughout. 721-3346 evenings.

ONE MERCEDES BENZ 220 diesel, direct import, $4500. 656-3421.

1973 VOLVO 142, EXCELLENT condition, 56,000 miles, $3250 or offers, 384-7342.

I LOVE IT, MY WIFE DOESN'T. 76 Buick Skyhawk Sport. 479-0013.

74 BMW 2002, GOOD CONDItion, asking $5500. No trades. 479-1114.

WANTED: 73-74 CAPRI, PREfer sunroof, low mileage, no rust. 386-1970

73 BMW 2002, EXCELLENT condition, 41,000 miles, $5000. 477-1394.

240Z
73 Datsun, good condition, must sell. 384-0858.

70 MERCEDES 280S IN EXCELlent condition, $5800, 598-8516.

1970 TR6, NEW TIRES, SNOW tires, offers. 721-3977 after 6 pm.

1969 ROVER TC2000, NEEDS work, offers. 479-8403.

1963 AUSTIN HEALY SPRITE. $650. 385-7626, after 5 477-3991.

'69 AUSTIN COOPER S, $2200 OR best offer. 388-7357.

$4500. 78 HONDA HATCHBACK, 479-9280.

$11,000. 76 CORVETTE, LOADed. 479-9280.

'69 TR250, ASKING $1,000. '62 TR4 for parts. 595-1742.

73 PORSCHE 914, $4000 OR offers. 658-8718.

64 MGB OFFERS, 479-2269 BEtween 4-7:30.

151 SPORT, IMPORT CARS

INDY 500
Pace car. Brand new 1978 Corvette, every conceivable option included, $27,500. GARDEN CITY AUTO SALES LTD., 2978 Douglas, 382-9111, D-01319A.

RX-7
1979 Mazda RX-7's for immediate delivery, selected colors and equipment. For more information call Pedro Arrais 385-1451, 383-7626. DL020738

1977 CAMERO Z28 LT. POWER steering, power brakes, power windows and locks. Handling package, tilt wheel. AM 8 track stereo. Many other options. Only 11,500 miles. $8000 or best offer. 386-1670 after 5pm

PACE CAR
Never licensed, 4 spd. With all the options. What more can be said. New. YATES AUTO SALES, 950 Yates St., 388-7722. D-0161A.

FIAT OWNERS
Are you unhappy with your present service? If so, contact Eurocar 731 Pembroke St. 383-3626.

71 MINI 15,000 MILES ON FACtory rebuilt Cooper S engine, economical but fast. Tape deck. Needs clutch. $1400 or best offer. 592-3193.

68 GT6
Very good condition, customized, new paint, rebuilt transmission, new differentials, must be seen. Offers, 479-0047.

MUST SELL, GOING BACK TO school, 1978 Honda Accord, all extras including mags, spoiler, etc. Immaculate. 14,000 km. 721-3328 after 5.

'76 CELICA LIFTBACK, EXcellent condition, low mileage, stereo, mags. Asking $5600. 385-5660.

1977 MERCEDES 300D, EXECUtive-driven, extras. $16,800, will accept suitable trade. Phone 388-4633.

SUPER OPEL GT, 1971, BLUE, new brakes, tires and battery, great shape, $3250, 384-0673 or 383-9082 after 5.

72 MG A1 CONDITION, OVERdrive, AM FM radio, winterized, $2900 or best offer, 2314 East Shawnigan Lake Rd. 743-4597.

FORCED SALE
1954 Jaguar Mk VII, Saloon, excellent condition. Will consider part trade. 592-9190.

154 TRUCKS, BUSES AND VANS

TRANS CANADA TRUCK SALES
MILL BAY 743-9312
77 Dodge van ½ ton, slant 6 standard, radio, roof rack, etc. 27-31 mpg, 1 owner, a beautiful little van at only $5100
72 Ford LN800 Louisville, 5 ton, 391 V8, 5 and 2 LWB, very nice condition throughout. New paint etc. $5795
72 Dodge D800 5 ton, 413 V8, 5 and 2, power steering, HD, hyd brakes, Michelin tires, PTO and hyd pump, controlled valves $4795
72 Ford ¾ V8, auto, radio, etc. Very nice throughout, 1 owner $2795
66 Chev ¾ ton, 327, 4 speed, utility compartment pickup box, good shape $850
66 Dodge, 3 ton V8, 5 and 2, steel deck and hoist $2495
64 Dodge 2 ton, V8, 4 and 2 trans, dump box $2295
66 Ford C6000 cab over diesel, 3 ton, 5 and 2, rebuilt motor, 14' steel welders deck, Gin poles, compartment box, headache rack, etc. $3795
DL01367A

CAMPER CONVERTERS
1975 Dodge Maxi-Van, power steering, power brakes, automatic, low mileage. $3295
Thrifty Auto Sales
DL02205A
384-5626

1976 DODGE MAXI-VAN, LOW mileage, 440 V8, power steering, power brakes, air, cruise control, am-fm 8 track. Complete custom interior, 4 captain chairs, bay windows, radial TAs and much more. 478-3196

'65 GMC, 57 PASSENGER Bluebird Bus, partly camperized, good shape, 327 with 5 speed, 4 new drums, extensive mechanical improvements. Useful business or pleasure, $3500 or best offer. 112-337-5785

1972 3 TON GMC, 26' VAN WITH power tailgate, excellent condition $6,000 or best offer. 1975 ¾ ton GMC Sierra, power steering, power brakes, 4 speed. Low mileage, excellent condition. $4,000 or best offer. 652-5861.

1972 COURIER TRUCK WITH canopy, 4 speed, new exhaust system, can be seen at Snobird Recreations, 110 East Burnside Rd. Asking $1550 will take trade. Phone 385-7334.

1965 INTERNATIONAL METRO Van. Excellent mechanical condition, ideal for delivery or remodel for camper. Contact Bill at 388-5464, pager 615, anytime. Open to offers.

SCARCELY BROKEN IN
1976 Chev 3/4 Ton Camper Special, 350 V8, automatic, power steering, power brakes, many extras, 5500 miles, $5995. 479-3890

77 GMC, long wheel base, V-8, auto, ps, radio, hd mirrors, hd bumper, $5875. GARDEN CITY AUTO SALES LTD., 2978 Douglas, 382-9111, D-01319A.

1975 TOYOTA PU
4 speed. Clean unit. $2,995 or best offer. B. Madsen Motors, 2601 Sooke Rd., 478-5011. D00A569A.

1974 ECONOLINE VAN, ¾ TON, automatic, V8, camperized, stove and icebox, sink, new steel radials, brakes and battery, 382-2359, evenings.

1976 GMC VAN, 21,000 MILES, 350 V/8, power steering, power brakes, radio, sunroof, dual batteries, fridge, stove, sink, foam insulation, $6900. 479-2719.

1970 VOLKSWAGEN 7 PASSENger window van, rebuilt 1971 motor, new generator. Gas heater, headers, good tires, needs body work. $1500. 479-8940.

$2995, 1974 FORD ½ TON, power steering, power brakes, automatic, radio. Good financing can be assumed. 595-8643, after 6 p.m.

75 GMC SIERRA Grande, V-8, 4-spd, ps, pb, radio, $3850. GARDEN CITY AUTO SALES LTD., 2978 Douglas, 382-9111, D-01319A.

'65 FORD VAN, NEW MOTOR, trans and clutch, Keystone mags, sunroof, portholes, etc. Best offer. 721-3806

MUST SELL
1976 Toyota Pick-up long box, low mileage, excellent condition, 656-4641

'74 FORD ½-TON, POWER steering, power brakes, air conditioned. For sale, best offer. Phone after 5, 595-4483.

'59 CHEV PICKUP, V8 STANdard, with spare engine and other parts, needs some work, asking $800. 478-6408, after 6 pm.

76 F250 RANGER XLT, 4X4, many extras, low miles, excellent condition, must be seen, 658-5458.

1976 CHEVY VAN, 250 STANdard, long box, 17,000 miles, stereo and extras. $4250. 382-1536.

BUS- MOTORHOME, 1966 FORD F800, loaded but unfinished. $5,000 or offers. Duncan 746-7939, message for Doug.

1972 VW WINDOW VAN, EXcellent condition, AM/FM radio, radial tires including snow. 388-6389.

1973 DODGE MAXIVAN, power steering, power brakes, 8 track, passenger seat. Roofrack, new tires, tested. $3000. 598-6904.

1967 ¾-TON GMC VAN, GREAT shape, v8 automatic, new boots, part camperized, offers over $1200 accepted. 385-4934.

FOR SALE
VANCOUVER ISLAND H-PLATE, LADYSMITH-NORTH, GRAVEL. PHONE 832-8632.

154 TRUCKS, BUSES AND VANS

SUBURBAN MOTORS

FEDERAL SALES TAX CUT 3% ON ALL NEW '79 CARS & TRUCKS!!! AT SUBURBAN WE PASS THIS SAVING ON TO YOU!!

ALL VEHICLES FACTORY PRICED
ALL SALES TAX REBATES CLEARLY MARKED!

REBATES FROM $90.40 on Bobcats Through $442.50 on 79 Lincoln

LET'S GO TRUCKIN'

78 F250 Super Cab., V8, 4 spd., P.S., P.B., radio. Camper Special $7695
78 F250. V8, 4 spd. P.S., P.B., radio. Camper Special $7295
77 F250, V8, A/T, P.S., P.B., radio $5895
77 F150. V8, A/T, P.S., P.B., radio. $5495
77 F150. V8, A/T, P.S., P.B., radio, canopy. $5395
77 F100, short box, Ranger. V8, A/T, P.S., P.B., radio, canopy. $5395
77 Toyota long box. 4 spd., radio. $4195
76 Chev., 6 pass. Sports Van. V8, A/T, P.S., P.B., radio. $4595
75 GMC Van. "6" Std., P.S., P.B. $4095
75 Chev ¾ ton, 4x4. V8, A/T, P.S., P.B., radio. $4895
63 Dodge Club Cab. "6" A/T, P.S., P.B., radio, canopy $2295
76 Timberland, Travel-Aire Camper. 3 way fridge, jacks, etc. fit any Courier, Datsun, or Toyota pickup.
SPECIAL $1895

SUBURBAN MOTORS
THE HOME OF
LINCOLN CONTINETAL AND MK V
MARQUIS, COUGAR XR7 ZEPHYR AND FORD TRUCKS
Douglas and Saanich Rd.
386-6131
DL00863A

1969 FORD SUPERVAN, PROpane, carpets, cushions, insulated and panelled, roof vent, $1750. 656-5475.

72 VOLKSWAGEN VAN, PARtially camperized, rebuilt motor, new clutch, good condition. $3,000. 478-0520.

1977 DODGE 1000 VAN, LONG-wheel base, automatic, side door, radio. 18,000 miles, snow tires included. $3,500. 592-7283.

76 GMC ¾ TON CAMPER SPEcial, 454", 4 speed manual, many extras. Very good condition. 384-3064..

1970 VW WESTFALIA CAMPER. Rebuilt motor, new paint, good rubber, excellent condition, 658-1078.

1977 DODGE PICKUP, ONE owner, 20,000 miles, automatic, power steering, excellent condition. Between 4-7pm 595-3326.

'65 FORD VAN, NEW ENGINE, sink, stove, fridge. Offers, 384-5445.

1968 3/4 TON INTERNATIONAL Travelall, power steering, power brakes, automatic. Must sell. $900 479-9105 After 6, Weekends.

1953 CHEVROLET ½ TON, RUNning order. Best offer. 474-2008 after 4:30.

'73 DODGE VAN, MANY extras. Excellent condition, 479-0885.

'65 GMC VAN, NEW PAINT, mags, finished interior, 283. $2500 or best offer, 478-4216.

1975 FORD F-100 RANGER XLT, loaded, low price. 749-3216, 749-3145.

'68 CHEV BUS, 3 WAY FRIDGE, stove, hot water tank, V-8, good rubber, 112-743-5997 after 5 p.m.

1973 FORD COURIER WITH canopy, 44,000 miles, asking $2700. Phone 592-7225 after 6.

1975 TOYOTA PICKUP LONG-box with camper canopy. Only 22,000 miles and in mint condition. Radio and whitewalls. $3,495. Call John Olson 383-7137 or 112-537-9392.

154 TRUCKS, BUSES AND VANS

FORD COURIER, MINT CONDItion, custom interior, mags, many extras, 479-4454.

76 TOYOTA LONG BOX, 4 speed, radio, excellent condition. $2700. 478-0529

FOR SALE-1972 FORD VAN, V-8, automatic, power steering, power brakes. 386-7239.

1974 DODGE WINDOW VAN, 360 V8, 4 speed, hone overdrive, many extras, Duncan, 748-2886.

1975 DATSUN SPORTS TRUCK, low mileage, good condition, $2850. 384-6035

1976 FORD 4X4, ¾ TON WITH rebuilt transfer case, sun roof, new paint. Offers 112-246-4273

1977 FORD F150 4X4, POWER steering, power brakes, low mileage, spoke wheels and new tires, $6,450. 721-5001.

'64 CHEV ½ TON, 2 SPEED automatic, $950 or best offer, 479-5131.

1964 FORD 3 TON CABOVER, 18' flatdeck, new motor, new brakes. $2,000 or best offer. 479-9480.

AS NEW 1977 VW WINDOW VAN. Custom interior, low mileage, 592-7095.

1976 FORD F250 4X4, 25,000 miles, excellent condition, $5700. 382-8489.

MUST SELL: 1968 CHEV SHORT Box, new paint, A-1 condition, $1400, 543 Whiteside. After 5

MUST SELL 1975 DATSUN pickup, many deluxe extras, offers. 595-7179.

1972 GMC V8 AUTOMATIC, ½ ton, $1695. 1967 Chev ¾ ton 4 speed, $995. 1970 Datsun, 1600 pickup, $900. 385-0031 DI-00094A after hours phone 382-1559.

'49 CHEV WITH CLOSED BOX. City sticker, good condition, 595-7753 Eugene

73 MAZDA PICKUP WITH NEW canopy, excellent condition, $1795 or best offer. 592-9862.

75 FORD ¾ TON RANGER, 4X4, 360 4 speed, big tires and wheels, 39,000 miles, $5900. 478-4914.

'74 CJ6 JEEP, 27,000 MILES, $3,995, all new tires, good condition, 595-1742.

1970 ¾ TON CHEVY PICKUP, good shape, $2000 or offers. 592-6669.

1976 FORD E250 ECONOLINE, 11 passenger van. One owner. 479-9986 except Sunday.

'72 VW WESTPHALIA VAN, EXcellent condition. Must sell, $3795. 658-1049.

1973 VW VAN, AUTOMATIC, fully camperized including VW tent, $4,600. 388-7614.

1975 DODGE RAMCHARGER, 4 wheel drive, 36,000 miles, offers. 479-3036

'73 DODGE ½ TON, 6 STANdard, 43,000 miles, fiberglass canopy, offers on $1995. 479-1533.

1975 TOYOTA WITH CANOPY, automatic, one owner, 36,000 miles, $2850 or offers. 478-2874

72 FORD F250 4X4, 32" INSUlated canopy, C.B., saddle tanks, $3900. 642-4365 or 642-3227.

78 CHEV VAN, SHORT WHEEL base, customized, must sell, 383-9713.

'67 CHEV SHORTBOX, 350, posi, 4 speed, mags and radials. $3500. 478-9248

1967 CHEV CUSTOM SHORT box pickup, 283 overdrive, good condition. $1600. 382-2653.

77 DODGE STREET VAN, 14,000 km, 318 p.s, p.b, $8200 new. Sell for best offer. 478-5137.

1977 CJ5, $6500
478-2810, 6-7 pm.

69 GMC 1 TON STANDARD 6 ON dual wheels. Phone 383-1328.

1 TON DODGE, 1966, 9' STEEL box with canopy. Phone 479-5379.

74 FORD F250 ¾ TON CAMPER special, 30,000 miles, 479-7893.

1969 DODGE VAN, GOOD RUNning condition, $1500. 598-8389

1965 MERCURY PICK-UP, tested. $650. 477-5743.

'67 ½-TON FARGO PICKUP, $400 or offers. 479-8817.

1971 GMC ¾ TON TRUCK FOR sale. 642-4481.

1966 ECONOLINE, $600. 1959 Chev ½ ton, offers. 385-6187

67 ECONOLINE, GOOD SHAPE, no rust. $7090 383-1940

73 MAZDA PICKUP, 54,000 miles, like new, $1395 658-8418.

66 GMC PANEL TRUCK, NEW motor, runs well. 595-8814.

76 FORD 250 RANGER SUPER-cab, fully equipped. $6300. 656-3690.

1942 FARGO PANEL, GOOD condition, $2,100. 477-5594.

1966 FORD SUPER VAN, BEST offer. 384-1656

HANDYMAN'S DREAM
63 Chev Fleetside ½-ton. Phone 383-6086.

158 TIRES

MICHELIN TIRES
Most Types and Sizes in Stock
D&D Tire
1620 BLANSHARD
382-7283

PAIR SHELL POLAR BELTED E78-14 snow tires, 4,000 miles $50; Pair Bias Jumbo D78-14 summer, warn $30. One 14" GMC wheel and tire $10, 477-6135.

H78X15 STUDDED SNOW TIRES on Ford truck wheels, E-78x14 snow tires, 645x14 snow tires, 8 hole GM split rim, 477-8674.

ONE PAIR MOUNTED HR70-15 studded snow tires radial. One pair mounted DR78-14 whitewall studded snow tires. 385-7626.

TWO F78-14 STUDDED SNOW tires on Ford rims, $60 or exchange for two GR78-15 on Chev rims. 658-8501.

1 PAIR UNIROYAL STEEL RAdial snow tires, GR78-15, 20% worn, mounted on rims, $120. 595-6856 after 6pm.

TWO MICHELIN RADIAL studded winter tires, 165R 13X, excellent condition. $65 a pair. 474-2660

SNOW TIRES, BRIEFLY USED, 650x13", 4-ply tubeless Atlas Snow Grips. $50. Phone Sunday 592-9060.

MICHELIN X RADIAL SNOW-tires 155x15, mounted on Volkswagen rims $75 each. Chains $25. 595-6794

CHRYSLER PRODUCT, ALmost new, slotted U.S. aluminum mags with L-5015 Road Huggers. 642-5700

SNOW TIRES ½ PRICE, TWO 600-12, two A78-13. 388-4939

SNOW TIRES F78-14 AS NEW $50 pair, 477-2296.

FOUR RIMS FOR DODGE OR Plymouth, $10 each 477-2296.

4 FIAT 128 RIMS $10 EACH 743-5187 Shawnigan Lake.

TOYOTA 12" RIMS WITH SNOW tires, $25. 477-4651.

FOUR 13" RADIALS, $60. 382-3084.

2 G78X14 BELTED SNOW TIRES on Plymouth rims, $40. 658-5377.

TWO 15" SLOT MAGS, WITH wide tires. $200. 382-1110.

TWO CRAGAR GT15X10" MAGS, 479-8797.

TWO 12" SNOW TIRES, EXCELlent condition, on rims for Datsun 1200, $50. 642-3468.

158 TIRES

411X15 TRUE TRACKS ON Dodge white spoker mags, $500. 384-9875 after 5 pm.

TWO F-70-14 FIRESTONE SNOW tires. Mounted Ford wheels. Mileage 3,000, $70.00. 477-4057.

TWO NEW PIRELLIS, 165 SR 13 radial snow tires, $100. 479-0051, after 5 pm.

2 F78-14 SNOW TIRES, MOUNTed, as new, bought for 1977 Aspen. 592-2707.

SEARS STUDDED SNOW TIRES and chains, Ford rims, G78-15. 658-5790.

FIBERGLASS BELTED F78-14 Whitewall snows on Dodge rims. 500 miles. 385-5175.

TWO GOODRICH SILVERTOWN snow tires, studded, G78-15. One season. 598-5050.

TWO H78X15 WHITE WALL sawdust re-caps, like new, excellent traction, $40. 479-3954.

SNOW TIRES 7.75X14 MOUNTed on Ford rims, also 2 rims. Phone 656-1218.

SNOW TIRES, TWO 78-15 STUDded Good Year white walls, $50 firm. 478-9845.

2 DR78-14 STEEL RADIAL snow tires, like new, $80. 652-5757.

BUG OR VW FASTBACK ETC., pair of mounted snow tires-4 hole-6.00-15, $45. 592-1465.

TWO F78-14 TUBELESS WINter tires on GM rims $50. Excellent, 477-6120.

MICHELIN RADIAL SNOW tires, 175-13 M plus S, tubeless, 3 months old, locking gas cap. 478-8663.

WANTED: TWO STEEL BELTed radial snows, GR78-15, used or retread. 385-2391.

TWO SNOW TIRES ON RIMS for Vega or Astre and two 8.25x14 snow tires. 479-6857

2 G78-14 GOODRICH STUDDED snow tires on rims used twice, like new 652-1371 595-3652

PAIR 175X15 MICHELIN SNOW tires, $100 or best offer, used 25 miles, 479-9176.

TWO SNOW TIRES ON RIMS fit Vega, good condition. $55. 477-5108.

2 775-14 (F78) SNOW TIRES, 2 14" Chev rims, $10 each. 477-1770.

MICHELIN RADIAL SNOW tires, studded, 185x14. Fits Celica. Used 4 weeks. $120. 478-0617

SNOW TIRES, THREE 550X12 Austin 1100 rims, two E78x14, two 758x14. 598-5095.

TWO H78X14 SNOW TIRES ON GM rims, good condition, $50. 384-4602.

NEW PAIR 13" SNOW TIRES, mounted on rims, 479-9939.

ATLAS 6.00-12 SNOW TIRES, almost new, $40. 477-7959.

TWO F78-14 SNOW TIRES ON Ford rims. 477-1928.

160 PARTS, ACCESSORIES

AUTO AUDIO!!
Christmas special - 5 band Graphic equalizer, 25 watts per channel,
$150
completely installed
We also have a large selection of trade-ins, demos, and used decks at more than reasonable prices.
Victoria Auto Radio
The Car Stereo Specialists
708 Discovery St.
behind Loomis Armoured Car
383-7017

HABITAT'S EQUIPMENT CENTRE
994 GOLDSTREAM AVE.
478-0811 D01978A
REBUILT ENGINES SALE
Ex: 1968 - 170 C.I.D. Dodge, $515 (Exchange)
1967 — 74 350 C.I.D. Chev $670. (Exchange)
18 Months or 18,000 miles warranty.
Call Tony for your estimate.
EASY FINANCING

CAR STEREO
For all your car sound requirements. Radio, cassette players, speakers, CB units etc. Expert installation available. We service CB units.
B.C. SOUND & RADIO SERVICE
931 FORT 383-4731

MISCELLANEOUS SNOW TIRE wheel, $5 each, two N50 X 15 Protrac $175, two 15 X 10ET chrome spokes, $125, four 15 X 8 vette ralley wheels, $275; V8 Vega mount kit, $100, rebuilt 194 heads $125, miscellaneous Ford and Chev mags, rebuilt 307 motor complete, $450. 385-7811.

VOLKSWAGEN, WIDE FENDer and scooped motor hood, fiberglass molds, make your own and resell them. $200. Volkswagen motors and miscellaneous parts cheap, storage clear out, warehouse 798 Fairview, Esquimalt. Sunday November 26th.

MEAN MACHINES UNLIMITED
554 Alpha St. Specialists in performance and custom cars. 385-7811.

RADIATOR REPAIRS, FAST top quality repairs at Maurice's Auto Body, 427 Beta St., phone 386-3381 or 384-8094. Located behind the Burnside Pay and Save Gas Station.

VICTORIA 4-WHEEL DRIVE FREE WHEELING HUBS for any make of 4-wheel drive. D-13531.
597 Hillside at Rock Bay 386-6511

MUNCIE 4 SPEED TRANS with Verti-gate shifter, $300; also 4 US aluminum slot mags, 15 X 10 with N50s, 14 X 5½ with tires. $300, 388-7018.

MUST SELL, '65 GMC VAN, EXcellent drive train and body parts, sell whole or parts, $200. 382-6741 or 388-9802.

REVOLUTION MAGS FOR Capri, Mustang, Cortina. Trade for mags to fit Fiat or sell $175. 383-2867.

1968 BUICK 350 4 BBL. WITH rebuilt 3-speed auto., $125. 1966 Chev 230 6 cyl. with 2-speed auto., $125. 658-5235 days.

SLIDE IN HEAVY DUTY CANopy, with roller boat rack, metal framed, plywood sheethed. Only $400. 656-6479

FOUR 8.25 X 16.5 8 STUD wheels, $100, 4 cylinder Willes F head engine, $100; 474-1793 after 6 weekdays.

1956 FARGO, WINTERIZED, extras. 112-743-5756.

55 PONTIAC, TWO DOOR, NOT running, offers. 478-3767

74 DODGE TRUCK, 4 SPEED transmission, $100.. 382-7306

1956 CHEV $100 OR NEAREST offer, 383-1558

TWO 14" RIMS OFF DATSUN 240Z, $15 each, 598-7413.

51 CHEV 1 TON, PARTS OR whole. 656-4594.

REBUILT VW MOTOR, 1600CC single port, 386-1522 from 8:30-5.

AUSTIN 1100 AND 1300, BODY and mechnical parts, 477-3668

'63 CHEVY II FOR PARTS, EXcellent shape. 478-9636 After 5.

230 ENGINE PARTS AND CHEV 3 speed full sincro trans. 656-5962.

TWO 64 VAUXHALLS, ONE running. 656-6598.

1966 CHEV. BISCAYNE STANdard for parts, cheap. 595-0773.

GMC HEADERS FOR 396, 400 OR 454, $65. 386-3711.

62 MG MIDGET FOR PARTS. Motor, hard top, etc. 652-4735.

65 IMPALA SUPER SPORT, parts. 479-4439

'74 FORD 4X4, HEAVY DUTY ½ ton for sale. 642-3958.

75 ASTRE 2 BARREL CARB and manifold. 386-0557.

CHEV BUCKETS, WHITE. 477-4651.

160 PARTS, ACCESSORIES

67 CANSO COMPLETE FRONT-end, doors, trunk lid. 388-7861, Suite 332.

CORTINA 1600 GT MOTOR complete. Can be tested in car. Must sell. After 6, 595-6114.

TOYOTA 18RC MOTOR AND 4 speed transmission, $325. 479-9528.

'57 CHEV PARTS, FENDERS, radio, clocks, transmission, doors, and lots more. 656-4282.

67 DODGE, SLANT 6 MOTOR, perfect running condition, $75. 382-7306

67 PLYMOUTH, MAGS, TAC, etc. for parts. Call after 5, 595-2015.

WANTED INTERNATIONAL Scout rear end or parts. 386-8435 or 478-5230.

WRECKING 1967 FORD, 2 DOOR hardtop, parts available. 595-6894

69 DATSUN 1300 PICK-UP, needs engine work, best offer, 384-8466.

1969 383 4 BARREL MOTOR complete, $300 or best offer, 384-4995.

1.94 HEADS AND CHEV BLOCK and parts for 350 Chev (block done) Call 386-6249, Kelly.

73 FORD F100 PICK-UP, 360 V8 auto trans, body and mechanical parts for sale. Gary 652-3921.

FORD C6 TRANSMISSION, good condition, asking $150. 477-4630.

NEW FROM VAN, BLUE bench, two single seats, pedestals. 592-7957.

DUAL TRUCK TIRE CHAINS, 2 sets new 10.00x22, triple side, $125 set. 477-6983.

SET OF 5¾" CB HEADLIGHTS, new, $70, 2 months old, for $35. 658-5377.

WANTED: ALUMINUM V8 ENgine, Rover, Buick, etc. After 5 pm. 477-4343.

66 RAMBLER CLASSIC, EXcellent engine and body parts. Must sell. Cheap. 479-2307

FIVE 14" ET UNILOG MAGS. $100. 383-3760

162 AUTO REPAIRS, SERVICE and TOWING

CERTIFIED MECHANIC WILL do any car repairs for low prices. Valve grind for V-8 $295, six cylinders, $195, 4 cylinders, $135, VW $150 including parts. Complete overhaul for VW, $295 including parts. All work guaranteed call anytime 383-6686

DARYL'S MOBILE AUTO REPAIRS AND SERVICE
At your home or business. 24-hour emergency service. Phone 388-4436.
Special rates for Old Age Pensioners

FIAT OWNERS
Give your Fiat a Xmas Present. Have it serviced at Eurocar. 731 Pembroke, 383-3626.

ADVANCE RADIATORS
Cooling System Specialists
Expert 1 day service
386-2334 2-731 Pembroke St.

AUTO REPAIRS, REASONable rates, experienced mechanic, fully equipped. 383-3428 after 5.

SCRAP CARS HAULED Associated, 478-9571.

SCRAP CARS REMOVED. REAsonable. 474-1778.

164 AUTO BODY AND PAINTING

SAVE ON THE COST OF YOUR deductable on Insurance Collision repairs. Take advantage of our DISAPPEARING DEDUCTABLE PLAN which can provide savings from $20 to $300. Phone AUTO CRAFT COLLISION 478-0021. Complete collision repairs. Courtesy cars.

PAINTING AND MINOR BODY work, reasonable. 479-8817.

166 CARS AND TRUCKS WANTED

NEVER
SELL YOUR CAR
UNTIL
YOU HAVE
OUR OFFER
INSTANT
CASH!
DePape Motors Ltd.
779 Pandora 384-8035

WE PAY
the Highest Prices for Your Clean Used Car
TRY US—YOU'LL BE SURPRISED!
CONTACT CARL SPICER
Used car mgr.
Empress Pontiac Buick GMC LTD.
382-7121 dl01227A

Esquimalt Automart
PAYS
High Prices
FOR LATE MODEL USED CARS
480 Esquimalt Rd 382-7195

166 CARS AND TRUCKS WANTED

Top Dollar
FOR
TOP CLEAN CARS
Contact:
BRUCE LOCKHART
CORNELL-CHEV-OLDS
3050 Douglas 385-5777

WANTED
Honda, Volkswagen, Toyota, Datsun, MG, Triumph. 384-1721, 592-3121, Sports and Classic Cars, 640 Hillside. D-00244A.

WANTED
Where are those $100-$300 autos?
THRIFTY AUTO SALES
DL02205A
384-5626

WANTED
PICKUP TRUCKS
GARDEN CITY AUTO CENTRE
382-9111 2978 Douglas

CASH FOR GOOD, CLEAN USED CARS
THOMAS PLIMLEY LTD.
1010 Yates St. 382-9121

WANTED
VW Beetles, vans or campers—Call Douglas Volkswagen, 388-5466. DL-00341A.

166 CARS AND TRUCKS WANTED

WANTED: ¾ TON CHEV OR Ford, have $3500-$4000 cash. Prefer 4 speed box, would consider 4x4. 652-5554

'66/'67 VOLVO STATION wagon, no rust, good condition. 658-8501.

UP TO $1,500 CASH FOR PARtially or fully camperized window Van. 385-4570 after 5 pm.

CASH FOR OLDER BEETLE, IN good condition, reasonable. 595-5084 anytime.

WANTED: 73-74 CAPRI, PREfer sunroof, low mileage, no rust. 386-1970

WANTED: VOLVO 544 IN RUNning condition for cash. 386-0902

WANTED: 1974 Z28 4-SPEED. 642-5487. Ask for Randy after 4.

STATIONWAGON 1972, 1973, 1974. 386-9752

168 CAMPERS, TRAILERS and MOTOR HOMES

PEDEN
RECREATIONAL VEHICLE LTD.

VANGUARD
Campers—Motorhome—Trailers

TIOGA
Motorhomes

Introducing "TRIPLE E"
79 Triple E
MINI MOTORHOMES and full size
Class A Motorhomes
Arriving Soon

LEOCRAFT
Deluxe All fiberglas (Class A) Motorhomes

Just traded
72 GMC ¾ Loaded, only 41,000 mi.c/w 10½ Western Wilderness
10 VANGUARD c/w Fiberglas roof loaded, even boat rack $3495
77 20½ VANGUARD TRAILER

REPAIRS
Consignment Sales
RENTALS
Van Tops Installed

PEDEN R.V. LTD.
386-3464
2855 QUESNEL ST. D-01950A
Behind Empress Pontiac Buick

DOMINION MOTORS
HOME OF
—LAYTON Trailers
—KIT Campers
—CHINOOK Motor Homes
—LITTLE CHIEF Toyota Motor Homes

They Gotta Go
77—DODGE XTC VAN 2 burner with oven, 3 way fridge, furnace. Sleeps 4. Motor air conditioning, cruise control, 21,000 KM. Excellent condition. $12,295
76—BRITTANY MOTORHOME 4 burner stove c/w oven—large fridge 3 way, roomy galley, swivel chairs, full bathroom, TV antenna etc. $16,950
73—COURIER & DATSUN CAMPER 33,000 careful miles — air shocks, 3 burner plate, icebox, porta potti $3,495
Layton Trailers 24'-19'-17'
PARTS, ACCESSORIES
REPAIRS
HOURS OPEN
Mon. to Sat., 8 A.M. to 5 P.M.
Dealer Licence Number D-00448A
1703 BLANSHARD ST.
(Across from Hudson's Bay parking lot), Victoria, B.C.
385-5012

COASTLINE
Special Buys
13' TRAVELAIRE
TOILET, FRIDGE, FURNACE
$4095
20' RUSTLER
SHOWER, SLEEPS 7
$6295
17' TRAVELAIRE
TOILET, FRIDGE, FURNACE
$5395
BEAT THE PRICE INCREASES
3388 DOUGLAS
(Across from Suburban Mts.)
382-6102

Fennell's
TRAILER SUPPLIES LTD.
PROPANE—REPAIRS AND APPLIANCE SERVICE
Custom Building and Van Conversions
Large Parts and Accessories Store
652-3941
Mon.-Sat. 9 to 5
Sun. 12 to 4
6459 Patricia Bay Hwy.

1978 BENDIX 23' MOTORHOME like new, full warranty. Save thousands. 656-4490.

1975 MAVERICK HARDTOP trailer, good condition, $1000 or offers, Mary at 383-0697.

CAVEMAN CANOPY-CAMPER: insert plus custom cushions. $450 firm. 479-3428 after 5.

1969 ECONOLINE; FULLY camperized van, double sinks, furnace, $2500 748-5155

WANTED: OKANANAGAN camper for import longbox. 382-8509.

UTILITY TRAILER, $100 OR swap for Datsun canopy, 479-8363.

1973 FORD CAMPER SPECIAL Truck, 11' Vanguard camper. Phone 382-9857, after 6.

1976 26' TRAVEL TRAILER, SEperate bed, 3 piece bath, furnace, fridge, $4500, 478-0653 after 5.

4X7 HEAVY-DUTY BOX TRAILer, tested, asking $225. 477-2583.

CAMPERETTE TO FIT IM port short box, $200. 652-2528

64 GM STEP VAN, PARTLY camperized, $650, 478-5970.

ARDTOP TENT TRAILER, offers. 382-3454.

168 CAMPERS, TRAILERS and MOTOR HOMES

TRADE-INS
11' VANGUARD ('76) toilet model $4595
20½' TERRY ('75) fully self contained double windows $5495
Still Some
78 NOMADS
at Great Prices
Repairs-Service
Parts—Accessories
PROPANE
All at
BOB'S
MOBILE HOMES LTD.
25 Crease 386-3623
DL 00414A

YEAREND CLEARANCE
31' EDSON Road Ranger 5th wheel (1976).
30' and 35' IMPALLA park model trailers (1977)
23' TRAVELUX (Airstream type) (1975)
19' TRAVELAIRE
(2) 13' BOLERS (1972) lightweight
20' UNIK motorhome, auto., cruise control.
3 Utility Trailers.
12' CAMPER on 1 ton Mercury truck chassis (mini motor home)
CARTOP CAMPER
CAMPERS from 8'-10½'
Most Units fully equipped and in very good condition.
ZODIAC RV
Sales and Service
474-2821 1080 Goldstream
DL02161A Langford

RAVEN R.V.'s
Van Conversions
Custom Building
We also manufacture
CANOPIES
The best selection in town at 10% discount for November
We install van tops for $97.12
4099 Tuxedo
479-3178

Factory Direct
79/27' Luxurious motor home. We offer more standard features and superior quality for less money. This unit features 10 person sleeping capacity. 10 cu. ft. fridge. 10 gal hot water tank. 31,500 BTU furnance, 12" TV, built in vacuum, AMFM cassette. And many many more standard features. This unit is priced to sell, only $24,900 It is open for viewing at the Red Lion Inn parking lot or we'll bring it to show you by calling 385-3366 ask for Room 205

IMPALA CAMPING WORLD
APOLLO OTTO BOLER LIONEL WINNEBAGO
FLEETCRAFT SUNDOWNER
HOLIDAIRE LEISURECRAFT
CANOPY TOPS — ACCESSORIES
PAT BAY HWY SIDNEY
656-5504 MDL 2488
ALL OFFERS CONSIDERED
TRADES WELCOME
OPEN 7 DAYS

EXPLOSIVE
and toxic fume detectors for Boat and Motorhome. DETECTS—GAS, PROPANE, SMOKE, CARBON MONOXIDE, METHANE ALCOHOL and many other toxic and explosive fumes. Available at most Marine and Motorhome dealers, or
AUDIOTRONICS ENT. LTD
631 Fort St. 385-0911
$69.95........$69.95

LOGAN'S RV
OKANAGAN
Motorhomes—Campers
Trailers—Canopy Tops
RV Anti-freeze $4.50 gal.
—REPAIRS—
"WE INSTALL HITCHES"
Open Mon.-Fri. 9-6 p.m.
650 Burnside, near Douglas
384-0213 D-00287A

DOGWOOD TRAILER SALES
PARTS—PROPANE
WESTERN WILDERNESS Campers
WILDERNESS KOMFORT Trailers
2630 Deville Road
Highway 1 at Millstream
478-6841 DL-00421A

BRENTWOOD
Sea View Pad
2 yrs. 12x60 Bendix furnished
RALPH KELLER
598-5144 388-4076
T. L. Mann & Associates Ltd.

FOR RENT OR SALE
MOTORHOMES
WEEKLY—MONTHLY
GARDEN CITY AUTO SALES LTD. 2978 Douglas, 382-9111. D-01319A.

1965 IMMACULATE WHITE Econoline camper van conversion, like new, rebuilt motor, new wheels and tires, stereo AM/FM, 2 way refrigerator, propane gas stove and heater, sleeps 4, $3500 or best offer. Must be seen at #3-28 Simcoe, 383-3808.

AMERICAN MODEL 11½' camper, fully equipped, shower, hot water, furnace, fridge and oven, $4100 or offers. '71 GMC ¾ ton, perfect shape, fully equipped for camper, $3000 firm. Will sell separate or together. 595-3603.

WINTER SKIING, SUMMER camping, 11' Caveman camper with furnace, storm windows, water pump, 3-way fridge, sleeps 5-6. On '75 Chev ¾ ton. 6 new tires, 54,000 miles. 478-6388 or 478-0781.

IMMACULATELY CUSTOmized 68 International V8, low mileage, with custom built camper, fully equipped stove, fridge, furnance, etc. Sleeps 2 in luxury, must be seen to be appreciated. 656-3096

LEAVING THE COUNTRY. Must sell van conversion 69 Econoline, one ton 302 automatic, pop-up top, AM-FM tape, CB. Any reasonable offer accepted. 383-8985.

1977 29' EXECUTIVE MOTORhome, as new, has everything including built in colour T.V., bar, generator, etc. Only 8900 miles, selling for $20,000, below replacement cost. 658-5760.

USED ONLY 2 MONTHS, 16' frontier trailer, sleeps 4, 3 way fridge, furnace stove, replacement price $5600. Asking $4400. 748-2898.

1973 FORD SUPER VAN, PROfessionally camperized, sleeps 4, 2-way fridge, furnace, stove, water system, etc. Excellent condition. Asking $6500. 477-0947.

FOR SALE OR RENT 1978 24' country cruiser, used five months, air conditioning, awning, rear bedroom, sleeps seven. Open to offers. 748-5155

1974 11' SECURITY CAMPER, self contained with Jacks. 3 burner stove and oven. 3 way fridge, furnace and flush toilet. $3,000 or offers, 592-7753.

WANTED 2 TRAVEL TRAILers, self contained, 1 16-17' 1969 and up, other 19-20' 1973 and up, reasonably priced, 743-5971 or 746-7808.

MUST SELL 8' CAMPER, JACKS included. Asking $1095. 421 Marigold. 479-9181.

'69 FORD CAMPER SPECIAL with 10' Holiday camper, $3750. 383-1914

1977, 22' EMPEROR MOTOR home. Asking $17,000. Has less than 9000 miles. 592-3248

1973 VW SAFARI VAN, MINI-motor home, 42,000 miles, tested til September '79. $5900. 386-9340.

168 CAMPERS, TRAILERS and MOTOR HOMES

1974 11' KIT CAMPER, TOILET, holding tank, shower, hot water, jacks, sleeps four, $4,000 or near offer. 478-8391 days, 479-8765 evenings.

75 GMC SECURITY MINI-MOtorhome, double insulation, sleeps six, approximately 11,000 miles. $15,500. 598-2202.

1978 VOLKSWAGEN WESTPHAlia Camper Special Edition, 6,000 KM/4,000 miles. $10,000 firm. 598-3073 after 6.

72 FORD VAN, RAISED ROOF, factory camperized, toilet, fridge, stove and heater. Sleeps 4. $5500. 598-5659.

1975 ¾ TON DODGE PICKUP, 4 speed, 32,000 miles, 8' Weeknder camper, fully equipped, $5700. 385-3841, 479-1055

9' SECURITY CAMPER, stove, oven, furnace, icebox, toilet, intercom, camper jacks, excellent condition, $2,500. 652-2107.

WE WILL BUY YOUR GOOD used Rec. Vehicle. Peden R.V. Ltd., 2855 Quesnel St., 386-3464.

RENT NEW DELUXE MOTORhome, $150 weekly, 6¢ km, 477-0968, 477-2333.

FOR RENT: 21' WINNEBAGO motorhome, low winter rates. 477-2704.

1976 TAURUS TRAILER, 22', fully equipped, sleeps 7. $5800. 478-4815.

'77 JAMBOREE 17', LOADED inc. air, $12,500 or trades. 658-5129.

'77 VANGUARD, 3,000 MILES, like new condition, phone anytime 477-8001.

17' 71 LARK, ELECTRIC brakes, self contained. $2,500. 478-5274.

8' BUCANEER CAMPER, sleeps 4, offers. 658-5046

169 MOBILE HOMES AND PARKS

READ THIS AD TWICE!!
(THE FIRST TIME YOU WON'T believe it.) BRAND NEW DELUXE 24x40 DOUBLE WIDES MANUFACTURERS CLEARANCE, JUST $19,900, DELIVERED TO YOUR SITE. These are not "tin roof" economy models but rather are one of the highest quality, heaviest built, premanufactured homes in North America. Featuring Duroid roof, perimiter frames, deluxe rugs, drapes, double door frost free fridges, Hot Point stoves, 100% financing o.a.c. - Limited quantities, all grants accepted, no dealers, call 758-7369 Collect.
Regal Homes Nanaimo Ltd.
(Open 9-9, 7 days a week)

WINTER IS HERE AND SO IS
TWIN OAKS
Only 3 sites left for your new prefabricated home. Complete with skirting, sundecks, shed, paving, landscaping and much more! Visit our Rep on location at 1498 Admirals Rd. 2-4, 7 days/wk. Display homes in Langford 2744 Spencer Rd. Open daily till 8, Fri., Sat., Sun. till 5. Be in before Christmas. Call 474-2154.
Buy Right Homes Ltd. D01927

FOR SALE
On secluded, rented lot, close to airport (9001 W. Saanich Rd.) 1968-12X52 (2) bedroom (General) mobile home (fully furnished). Includes: Maytag washer and dryer, hide-a-bed and cabinet stereo. $11,000 firm. Phone collect 403-873-6425 between 7pm and 9pm. Immediate possession.

FOR SALE!!
On secluded, rented lot, close to airport (9001 W. Saanich Rd.) 1968-12x52 (2) bedroom (General) mobile home (fully-furnished). Includes: Maytag washer and dryer, hide-a-bed and cabinet stereo. $11,000 firm. Phone collect 403-873-6425 between 7pm and 9 pm. Immediate possession.

IDEAL RETIREMENT OR starter. 1974 12'x60' Bendix Paramount, 2 bedroom, well kept, better than new. Carpet throughout, plus extras. Completely skirted and landscaped, low maintenance. Adjoining 12'x32' carport and 10'x11' shed. Clean, quiet adult section of park with view and private patio. 478-0137 after 5.

PARK SPACES
NOW RENTING
CANADA'S FINEST ADULT PARK
New & pre-owned homes for sale in the park. Gordon's Mobile Sales Ltd., 3 miles so. of Ladysmith, on the Island Highway. ph 245-3946 DL00237A

SACRIFICE $11,500
2 bedroom located Centennial Park, 1455 Craigflower Rd. Oil furnace, air conditioning, stove, fridge, washer, dryer and drapes included. On bus line, near schools. A bargain.
386-3231 Frank Oliver 383-6904
BLOCK BROS. REALTY LTD.

100%
FINANCING AVAILABLE (o.a.c.) New and used homes from $7900 up. New 14 wide, $14,900 full price. Call 525-3688 or 522-3318 collect.

MOBILE, 5 LARGE ROOMS, OIL furnace, fireplace, basement workshop, carport, garden. Fully furnished, quality furniture, carpets, drapes, linen, dishes, etc. Many extras. Quiet adult park. 478-7965

22X44 BENDIX DOUBLE WIDE, 3 bedroom, fully skirted, sundeck, glassed in porch, 12x12 storage shed, anything as downpayment. Triangle Homes Victoria Ltd. 2435 Trans Canada Highway, DL01668A 478-1774.

DELUXE AMBASSADOR
2 bdrm. and den, 1½ baths, beautiful location and landscaping. Adults only. Call Keith at 478-6434 or 478-0034. Admiral Homes Ltd., DL-0134438.

WILL TAKE SINGLE WIDE MObile with 2 or 3 bedrooms, valued to $15,000 on trade for 4 bedroom house, on ¾ acre near Sooke, value $65,000. 642-4161.

$223.50/MO. OWNES!
Incl. pad rent! 68x12, Landscaped, fenced, treed, beautiful local park. Buyright 474-2154. D01927

COLWOOD CORNERS!
Walk to everywhere! On bus! Large 12 wide, additions, decks, yard! Buyright 474-2154. D01927.

PEANUTS!
Thats all it will cost to get into this beauty on local bus! $7500! Buyright 474-2154. D01927.

12 X 64 LAMPLIGHTER, 2 BEDrooms, laundry room, added dining room and workshop and more. Adult park. 478-3819.

A REAL BUY, $31,900 FOR NEW 24x52 double wide, ready to move in. Small pet welcome. 478-1315 or 383-0750.

BEAUTIFUL TREED SPOT, ready to move in, new 14x52, furnished. $18,900. 478-1315 or 383-0750.

DOUBLE MOBILE, COTTAGE style, asphalt roof, near stores, bus. Jackson's, 974 Goldstream. DL00044A.

$15,900 BANK TERMS, 12X60 2 bedroom, 4 appliances, 5 mile circle. Move in today. 388-5464 #541.

SITES AVAILABLE
New waterfront park, 4 sites left, call 478-0555 or 592-9117.

DELUXE 76 HOMCO 12X68 3 bedrooms, sundeck. Offers. 642-3020.

SITES AVAILABLE, SINGLE and double wides, Lannon Creek Park, 642-5972, 642-5486.

MOBILE TRAILER SPACE TO rent, quiet park, no pets. 642-5625.

24X52 LOADED!
Carport, workshop, 5 appl, fireplace! Buyright 474-2154 D01927.

169 MOBILE HOMES AND PARKS

68X12 ON BUS!
Carport, addition, 4 appl, workshop, sundeck, fruit trees, more! Buyright 474-2154. D01927.

185 CONVALESCENT AND REST HOMES

ROOM AND BOARD WITH A personal touch for Elderly Citizens at Karr Guest Home. Mr & Mrs. J. Meier 474-2513.

190 ROOM and BOARD

RETIRED?
or just plain tired of shopping and cooking. Months rest? Permanent home? Recooperating? Our location and food is excellent,
INFORMATION 383-4164
GLENSHIEL HOTEL

OAK BAY GUEST HOUSE
1052 NEWPORT
Now under new management, rooms with private bath, excellent meals, close to ocean, bus route, etc. Monthly rates start at $300. Apply above address or phone 598-3812, 595-6963.

CRAIGMYLE GUEST HOUSE, full board or bed and breakfast. Daily, weekly, monthly. Family coming for Christmas? Wondering where to put them? Give us a call at 595-5411.

FURNISHED ROOM WITH board in family home in Marigold district. Ideal for female student or unwed mother. $250. 479-6525.

VACANCY FOR SENIOR CITIzen or Senior Citizen couple, 521 Linden Ave. Phone 479-5379.

191 ROOM and BOARD WANTED

SINGLE LADY NON-SMOKER, wishes Room-board in exchange for light housekeeping. 382-4314

193 ROOMS TO RENT

DOMINION HOTEL
Rooms from $50 per week to $175 per mo. with TV and maid service at our full facility downtown hotel, close to all buses. 384-4136, 759 Yates St. Division of Wells Fargo.

LOW RATES
MAID SERVICE
rooms by day, week or month; Singles from $40. per week, $125. per month. The James Bay Inn, 270 Government St., 384-7151

BEACON HILL PARK ONE block away and shopping close by. Furnished room, share bath, all appliances and utilities included in rent of $105 per month. Phone 477-0073, after 5 pm.

LARGE FRONT ROOM, CARpet, bath, cable, telephone, share kitchen. Sidney. 656-6015.

LARGE CARPETED, FIREplace, share kitchen, bath and laundry. 658-1158 after 7 pm.

2-ROOM BASEMENT SUITE, suitable for single person, $100 including all utilities. 384-9206.

ROOM FOR RENT, RANGE, fridge, near town. Apply 384-2504 after 4 pm.

DOUGLAS HOTEL, $180, PER mo. $50. per week. Bath and TV.

197 HOUSEKEEPING ROOMS TO RENT

AVAILABLE IMMEDIATELY, near Cook and Fairfield, furnished housekeeping room, stove, fridge, utilities included. For quiet responsible person. $95. 383-2054 or 384-3825.

FOR WORKING GIRL IN ROCKland mansion, furnished, wall to wall carpets, private entrance, share huge gourmet kitchen, $130. 595-7874 or 595-8496.

RICHARDSON OFF COOK, housekeeping 3 rooms, furnished, light cooking, fridge, quiet single working person or student. References. 385-7052 after 6.

FAIRFIELD-COOK, LARGE bright furnished. Includes fridge, hot plate and sink. $125 includes utilities. 479-3163

3 FURNISHED ROOMS, $90, $100 and, $115, near Jubilee, fridge, stoves, available Dec 1st, 595-0152.

BRIGHT, SELF-CONTAINED housekeeping room, available Dec 1st. Private entrance. $130, Phone 385-4223.

RITZ HOTEL—DOWNTOWN
Elevator service T.V. lounge
710 Fort St. 383-1021

NEAR FORT-COOK, FRIDGE, stove, sink, cablevision. Fully furnished. 384-5920.

SEAVIEW RESORT MOTEL, semi-housekeeping cottage available. $175 per month. 658-8212.

2 ROOM SUITE, CLEAN, NICEly furnished, quiet. Heat, light included. $105. 386-0065.

BRIGHT BEDROOM, CLOSE TO town, utilities included, no pets, $100. 2319 Wark Street, 382-5521.

CLEAN FRIDGE, STOVE, Cook/Fort area, elderly lady only. 384-7474.

$110, QUIET ROOM, NICELY furnished, sink, stove, fridge, 1618 Richmond.

FURNISHED ROOM NEAR VIC High. $80. 383-1883.

200 APARTMENTS TO RENT UNFURNISHED

LANGFORD LAKE AREA, 1220 Goldstream Ave., 2 bedroom Apt., fridge and stove included, $220. Phone 478-1721 between 9-5 pm. weekdays.

AVAILABLE IMMEDIATELY, 1-bedroom suite, wall-to-wall, heat, cable, parking. Inquire Islander Apartments, 944 Tattersall Dr. 383-5187 After 6

OAK BAY-ONE BLOCK FROM Marina, 2 bedrooms, 2 bathrooms in concrete building. $550. Lease available. Phone 385-5702 during business hours.

ENJOY WATERFRONT
Bachelor and 1 bedroom vacancies at 516, and 532 Dallas Rd. 385-9683 or call in. Bachelors start $165. 1 bedroom start $185.

SEA FRONT SUITE GONZALES Bay, living room with fireplace, dining room, one bedroom, heat included, $375. Available 1st of December, 652-3072.

NEAR FORT & ST. CHARLES
$164, sunny and cosy, 1 bedroom, wall to wall, includes parking and heat, laundry facilities, lease. 388-6262.

PRIVATE ENTRANCE AND sundeck, one bedroom, large living room, fireplace, available December 1st. $250. 477-2833, 598-4685.

Waterview 1 bdr.
Esq. Adult, no pets, vacant, $200-$220, 477-8096, John, 388-7557.

WALK TO WORK
2 bedroom, $255. 385-0077 or 658-8829.

665 CONSTANCE, ESQUIMALT, spacious, clean, vacant, one and two bedrooms. $200-$235. Call 477-8096.

DOWNTOWN CLEAN ONE BEDroom apartment, $160. 1322 Broad Street, not suitable for children or pets. 386-3928.

JAMES BAY, TWO 1 BEDrooms at $197, 2 bachelors at $165-$171. Heat, cable, and water included. 385-9443.

CRYSTAL POOL AREA, LARGE one bedroom apartment $190. December 1st. Days 382-6020, nights 385-5340.

THREE BEDROOM APARTment Dec 1, $250 month. Fernwood, Gladstone area. 382-4016 or 382-0098

VIC WEST BACHELOR APARTment in quiet block. Heat, water, cable, parking included. Mature Adults please. After 4 386-7245.

200 APARTMENTS TO RENT UNFURNISHED

BB BROWN BROS on LANSHARD
"People Helping People"

THE CHARLES DICKENS
243 GORGE RD. EAST
One Bedroom suites from $200.00
Two Bedroom suites from $280.00
Wall to wall carpet, heat incl.
To View Call 388-6448

THE PRINCE CHARLES
215-217-219-221
GORGE RD. EAST
Bachelor suites from $160.00
One Bedroom suites from $200.00
Two Bedroom suites from $295.00
To View Please Call 382-8857

REDWOOD PARK
155-157
GORGE RD. EAST
One Bedroom suites from $200.00
Two Bedroom suites from $285.00
Pool, sauna, W/W Carpet, Heat Incl.
To View Please Call 384-2858

GORDREAU APTS.
129-131-135
GORGE RD. EAST
Bachelor suites from $151.25
One Bedroom suites from $195.00
Two Bedroom suites from $285.00
W/W Carpet, Heat Inc., Swirl Pool, Sauna, Pool. To View Please Call 388-5740 or 384-9537.

For further information please contact
Brown Bros. Agencies Ltd.
385-8771

SEASPRAY
PROPERTIES LTD./REALTOR
1911 Quadra St. 386-3124
"THE APARTMENT SPECIALISTS"
Fridge, stove, w/w carpets, drapes, laundry facilities, hot water, controlled entrance and outside parking, included in rent for the following:
BACHELORS
$165—946 Balmoral Ave. 383-2045
$175—1147 View 386-3124
1-BEDROOM
$200—2902 Washington 386-2535
$205—55 Bay St. 383-7703
$190—790 Dominion 388-9781
$200-1147 View 386-3124
SOMERSET PLACE
1180 Fort
New building, situated in the Fort and Cook St. area. On the bus route and close to corner stores, yet you can walk to town with ease. Some top floor units have "Vaulted Ceilings" with "Skylights" Adult Bldg. sorry no pets.
1 BR from $190. per mon.
2 BR from $285. per mon.
See Mr. and Mrs. Dukes at Suite 104
BAYWOOD ARMS
BELMONT MANOR
350-380 Belmont Rd. (Colwood)
1 MTH FREE
PETS AND CHILDREN WELCOME
1-BR. $190 2-BR. $240
To view Call: 474-2915 or 474-1694
3 BEDROOM
$310—2860 Sooke Lk. Rd. 386-3124
LAUREL POINT
HARBOUR FRONT LUXURY
Spacious 2 BR. Frost Free fridges, self-cleaning oven, dishwasher, in-suite washer and dryer, 2 full bathrooms. Facilities-clubroom, workshop, swimming pool, sauna and under cover parking $550 or $575. per month.
K. B. GILES 386-3124

Treelane Estates
AT THE WATER'S EDGE
Enjoy meeting your new neighbours in the congenial atmosphere of our Malahat Lounge, where the views of the city, sea, and mountains are spectacular. Join one of our bridge clubs, or the billiard group, build some shelves, in the hobby room, or just relax in our whirlpool after a sauna. This lovely lifestyle is already established here at Treelane, a very special apartment complex.
CURRENT VACANCIES
2 bedroom, ground level spacious 1162 sq. ft. with 2 balconies. $405.
2 bedrooms and den facing west. $415.
1 bedroom ground floor. $265.
Beautiful 2 bedroom Penthouse. Move in around the fireplace by Christmas $510.
103-105 GORGE RD. EAST
Open daily for viewing
Mon.-Fri. 10-6 PM
Sat.-Sun. 12-5 PM
388-5332
Adults only — No pets.
CONCORD

HILLSIDE AND GRAHAM, ONE bedroom suite, wall to wall, no pets. Available immediately. 386-2871 or 382-9995.

FORT-PANDORA, AVAILABLE December 1st, one bedroom, $200 including heat, cable. No pets or children please. 598-2394.

ROCKLAND AVE, ACROSS Government House, Unusual 2 bedroom apt, suitable for mature couple. 598-3249.

3800 QUADRA
2 bedroom suites from $247 per month. Includes heat, parking, cable and drapes. 382-0271.

LARGE ONE BEDROOM suite, close to Woodward's, heat and cable included, $200. 658-8893.

ESQUIMALT 1 BEDROOM, new carpets and paint, heat, water, cable, $171. No pets. 598-4490.

200 APARTMENTS TO RENT UNFURNISHED

WINDSOR COURT APTS.
252-254-258 Gorge Rd. E.
BRIGHT SPACIOUS APTS. HEAT INCLUDED. EXCEPTIONAL RECREATION FACILITIES.
Including:
50' indoor swimming pool — saunas — swirlpool — squash court — tennis court — universal gym.
1 Bed. from — $215
2 Bed. from — $275
Adults only — no pets
For information or appointments please call Resident Managers:
Mr. and Mrs. Mundy 385-6075
Mrs. Pepperall Jr. 384-6305
Mrs. Pepperall Sr. 384-6103
Mr. John Johnston 386-3692
Office Mon.-Fri. 388-4555
MacArthur Park Estates

BB BROWN BROS on LANSHARD
"People Helping People"
ONE BEDROOM SUITES
$190.00—829 Admirals Road
$144.00—Benjamin Apts. 1711 Duchess St.
$185.00—Blackwood Manor 2664 Blackwood St.
$207.00—Continental House 464 Lampson St.
$170.00—1010 Empress St.
$215.00—830 Pembroke St.
$191.00—Skyline George Apts. 2925 Qu'Appelle St.
$205.00—Thornwood Manor 1028 Inverness Rd.
$216.00—Vista Royale 1345 Pandora Ave. Swirl Pool & Sauna
$183.00—Wellington Manor, 1670 Fort St.
TWO BEDROOM SUITES
$253.00—Continental House 464 Lampson St.
$275.00—830 Pembroke St.
$217.00—2624 Quadra St. #4
$300.00—2624 Quadra St. #5
$234.22—Skyline George Apts. 2925 Qu'Appelle St.
$280.00—Vista Royale 1345 Pandora Ave. Swirl Pool & Sauna
For further information, please contact
Brown Bros. Agencies Ltd.
385-8771

P. R. BROWN & SONS RENTALS
BACHELOR SUITES
$150.00 Verinda Manor 2639 Fifth St. 383-6364
$148.00 Seaview Towers 450 Dallas Rd. 386-9292
ONE BEDROOM SUITES
$189.00 Central Manor 1230 Fort St. 479-8027
$206.00 Cherry Blossom 310 St. James St. 385-2501
$197.00 Casa Montego Apt. 1035 Pendergast St. 385-3435
$209.89 Richardson Villa 1041 Richardson St. 388-6156
$190.00 Verinda Manor 2639 Fifth St. 383-6364
CONDOMINIUMS
$300.00 Two Bedrooms, Two Baths, Central location. Adults only. No pets. 385-3435
$350.00 Three Bedrooms, F.P., Living & Dining Rooms, Washer, Dryer, Fridge, Stove. Adults Only. No pets 385-3435
TOWNHOUSES
$295.00 to $335.00 Two and three bedrooms. Close to Park and Waterfront. 5 Minutes to town 385-3435
HOUSES
$390.00 Three bedrooms, living & dining rooms, kitchen, full basement, Garage. Fenced grounds. Shelbourne area. 385-3435
$335.00 Three bedroom, living & dining room, Carport, ½ basement. Fernwood area. 385-3435
$400.00 Executive — Three Bedroom, Ensuite bath. Master Bedroom — Large kitchen dining area. Living room with F.P. Dining room, Sundeck. W/W carpet. H/A Oil Heat. 385-3435

KiM Professional Management
Choice apartments, w/w carpets, drapes, fridge and stove in quiet controlled entrance buildings.
2533 DOWLER 383-2337 1 bdrm from $185
1025 KINGS 383-7633 1 bdrm from $210
1017 QUEENS 388-9780 1 bdrm from $200
960 INVERNESS 385-5292 1 bdrm from $195
JAMES BAY AREA 343 SIMCOE 385-6462 1 bach. from $180
CLOSE TO CRYSTAL POOL 900 PEMBROKE 382-0652 1 bdrm from $180 2 bdrm from $254
404 DUNDAS 384-1433 1 bdrm from $200
Available immediately, pay no rent for balance of November.
Phone apartment manager. Sorry no pets. For transportation to view Phone 386-3281, evenings and weekends 385-5292.

FAIR OAKS
3501 Savannah
(corner of Cloverdale and Savannah)
"Come view luxury living at an affordable price"
Spacious suites available
2 BDRM
$270.00 - $315.00
2 BDRM & DEN
$330.00 - $345.00
FEATURING
—W to W Carpets
—30" Appliances
—Decorative tiles and fixtures
—Controlled entrance
—Elegant finishing
—Sauna
Close to Shopping Centres, Bus Routes
No Children or Pets
TO VIEW:
MR. WALLACE
388-4088

OCEAN VIEW, BEHIND PARliament. 1, 2-bedroom, bachelor. 45 Boyd. 385-6853.

2 BEDROOMS, $200 HEATED. Child welcome. Sussex, Esquimalt. 383-2478.

BACHELOR AND 1 BEDROOM apartments in Fernwood district. 384-8744 or 383-8813.

MOVE IN NOW, 2 BEDROOM suite, Vic High area. 385-8224 or 382-5502.

200 APARTMENTS TO RENT UNFURNISHED

JAMES BAY
$190
January 1st, 1 bedroom, modern block, buildings surrounded by beautiful garden with waterfall, third floor, 1 block from James Bay Shopping Centers, 3 blocks from Beacon Hill Park, wall to wall carpets, heating, cable, drapes, parking included. Majority of tenants retired. Middle-aged or older persons preferred. No children or pets. To view call, 383-7628 or 382-9667 after 5 pm.

PRIVATE BEACH
Condominium with private entry. Secluded adult oriented complex, 30 mins. from downtown Victoria. 3 units available from 1000 sq. ft. to 1300 sq. ft. 2-bedroom, 2-bathroom, Vacuflor, dishwasher, fridge and stove, $350-$395. Roscoe Developments Corp. 642-5254.

PRINCESS PEMBROKE APTS
1020 PEMBROKE ST.
Near new building. Children welcome, no pets. Two 1 bedroom apts. Available Dec. 1st, $190.and $220. Call Res. Managers 382-9454 or 383-8334 anytime.
CHATEAU ROCKLAND APTS. LTD.

New $269
Available Dec. 1. Central location, 2 bedroom, 1½ baths, covered parking.
VILLA LISA
1116 QUEENS
Res. Mgr. 386-3646

CAPTAIN'S WALK APT
1357 ESQUIMALT RD.
SENIOR CITIZENS DISCOUNT
1 bedrooms from $175
2 bedrooms from $245
Some with seaview
Free covered parking available
Close to shopping, bus at door
Phone resident manager at 385-9381.
SORRY NO PETS

LORD STANLEY MANOR
1350 Stanley Ave. Available Dec. 1st, one bedroom suites from $208, bachelor suites from $174. Includes wall to wall, drapes, heat, sauna, games room, parking. Quiet Adult Block. Close to bus. No pets. 595-4128.

CRAIGHOUSE
885 CRAIGFLOWER RD.
1-bdrm. suite avail. now, $210 and up. 2 bdrm. avail. Dec. 1st. Fridge, stove, heat, hot water, drapes, w-w carpet. Vic West bus at door.
382-3480

NEW DELUXE TOWNHOUSE. JAMES BAY NEff FISHERMAN'S WHARF. LARGE LR WITH FP, DINETTE, QUALITY KITCHEN WITH APPLIANCES, 3 BDRMS, 1½ BATHS, 3rd LR, BED, IDEAL AS DEN, STUDIO OR OFFICE, 2 ENTRANCES, PATIO GARDEN. POSS. DEC. 1 $450. PHONE 595-2833 or 592-2961.

STADACONA PARK
Bright, self contained, 1 bedroom suite on main level of character older home adjoining park and tennis facilities, on bus routes convenient to downtown and University and ½ block from new shopping mall. Laundry facilities available, private front and rear entrance, all utilities included 595-0765 or 595-5376.

EVERGREEN HILL
1188 Yates. Spacious delxue 2 bedroom condominium availabe Dec. 1st. Frost free fridge, self cleaning oven, washer and dryer in suite. Wall to wall carpets and sundrapes, 2 full bathrooms, cablevision and under corner parking. Mature couple, sorry no children or pets. Call 658-5671 after 5pm

FAIRFIELD
$102-Bed sitting room with loft-bed. $214—1 BR. kitchen own bathroom. $255—1 BR. kitchen own bathroom. Good area, close to sea, shopping, bus. Off street parking.
Smith Dobson Estates Ltd.
384-1454 595-5446

1-BDRM. $225
2 BDRM. $276
AVAILABLE IMMEDIATELY
New Block, 1037 Wychbury. Quiet street. Resident Manager, 386-9578, Goodwyn Management, 388-7923.

TARA PLACE, THE IDEAL concept in highrise apt. living in downtown Victoria and offers the following: coloured appliances, laundry facilities, control entrance, beautiful landscaping, balconies, wall-to-wall carpeting, tennis practise area, bachelor suites only. Rent begins at $168. Phone 383-1833

PEACE & QUIET
BRENTWOOD BAY
A few choice 2-bedroom suites available now. From $250.00. Includes heat. Adults only. No pets. To view please call Resident Manager at 652-3437 or Oak Bay Realty 598-3321.

CASA DEL MAR
1625 RICHMOND
Available Dec 1, 1 bedroom ground floor, $213.05, 2 bedroom, ground floor, $224.55. Adults only. Free laundry. Close to shopping center, hospital and bus. Manager 598-6191.

TWO BDRM. SOOKE TOWNhouses, secluded large grounds but within walking distance of town. Children welcome. Rent to include light, heat, water. $300 per month. Immediate occupancy. Phone caretaker 642-4287 or British American Realty 385-1431.

PARK PLACE, 2605 WINDSOR
1-1 Bedrm. Gr. Fl. $399.
1-3 Bedrm. 3rd floor, sea view. $625
In this exclusive Condo Bldg. adjacent to sea, park in Oak Bay. For permission to view phone 385-0991.
GREENBANK DESIGNS LTD.

PRESTIGE
2 bedroom, 2 bathroom suite overlooking pool and patio area at Laurel Point. Reasonable rent includes all conveniences as well as access to games room, sauna, etc. For further details call 477-0073 after 5 pm.

ONE BEDROOM, QUIET, clean, well controlled building, elevator and laundry facilities, drapes, carpet, stove, fridge, storage, balcony, cablevision, heat, water parking, close to shopping centre, bus, parks, Senior Citizens' Centre. Adults, no pets. 382-2221.

QUIET BUILDING ON QUIET street in James Bay. One bedroom, $190.25 January 1st. Includes heat, hot water, parking, cable, wall to wall, drapes, appliances and balcony, laundry facilities available, mature adults only. No pets. References, phone 385-8081 from 9-5.

CLARENCE HOUSE
Prestigious luxury top floor (12th), 2 bedroom, 2 bathroom, 1250 sq. ft. condominium. Magnificent and spectacular view of town, ocean and mountains. Indoor pool, swirl pool, sauna. Covered parking. Adults. No pets. $500. 382-5240.

LINDEN AVE. IN FAIRFIELD A warm modern one bedroom ground level suite in duplexed older home. Available to a congenial non-smoking young married couple seeking at least one year tenancy. Rent $150 per month includes heat, hot water and cablevision. 382-2604.

SPACIOUS BACHELOR SUITE, Fernwood-Pandora area. $159. Phone manager 385-4505.

ROCKLAND 2½ BEDROOM, new paint, carpets, city views, 598-2525, 652-3439.

ONE BEDROOM $100, AVAILable December 1st. 386-7607.

200 APARTMENTS TO RENT UNFURNISHED

HERITAGE HOME LOVERS
Be the first to view Maclure Manor, designed by Sam Maclure completely renovated. We feature:
—Rockland/Fairfield area
—Wood burning fireplaces
—Leaded glass windows
—Panelling and beams
—Insulated party walls and sound deadening between floors
—Some lofts and views
10 varied suites from $250 for Bach., 1 & 2 bedrooms.
TO VIEW: 644 LINDEN AVE. (near Richardson) 11 am - 4 pm daily
Oracle property Mgn. Ltd.
384-2633/388-7813/477-8292

C.P.M. RENTALS
(Complete Property Mgt.)
803 Esquimalt Rd.
CHILDREN WELCOME
One and Two-BR Suites from $180. Call Manager at 385-9140
THE CHALET
1465 Fort St.
Bach. and 1-BR from $165. Call Manager at 595-2529
(A Div. of D.F. Hanley & Assoc.)

STOP
Looking for a nice clean building and very reasonable rent? Our rent includes parking and, most important, your heat; a savings of $30 a month on your rent.
899 Craigflower
384-1101 384-6606
TOD-HACKETT CONSTRUCTION LTD.

ONE MONTH RENT FREE
NEWTON GARDEN VILLAGE
1738 NEWTON
2 and 3-bedroom vacancies, spacious complex. Adult and family blocks. Some carpeted, some hardwood floors. Cablevision. Children's play area. Pool, heat, and buses. No pets. From $193 to $294. Please phone 592-7869.

DARWAI
885 DUNSMUIR
Overlooking West Bay Marina, 1 bedroom from $195-$200. Includes drapes, wall-wall carpet. Heat cable and water. Please call 384-6352.

2630 COOK ST.
1 bedrooms $180-$188 includes heat and cable. For information call 386-3609.

WHAT:
SUITES TO RENT
Bachelors, 1 Bdrm. & 2 Bdrm.
WHERE/HOW MUCH:
2523 Wark Street From $153.00
2151 Haultain Street 1 Bdrm. $193.00
955 Humboldt Street 1 Bdrm. $216.00
565 Manchester Road From $215.00
WHEN:
Suites available December 1, 1978
WHO TO CONTRACT:
Victoria Rentals Dept.
Chemainus Properties Ltd.
Phone: Wally 383-1141 or 382-6006
Phone: Dianne 383-1141 or 383-0408

BEACON HILL PLAZA
New Building
1236 PANDORA
Luxurious unique studio, 1 bedroom, 2 bedroom suites, all suites with fireplaces, carpets, draperies and underground parking. Adult oriented. Available for viewing. Daily 10-4. Inquires. 9-4:30. Phone 382-2012 or 382-3923.

CHRISTMAS BONUS
BY THE WATER
Enjoy the festive season without rental burden, pay no rent until January 1979. We have a selection of luxurious one and two bedroom suites with broadloom carpets, fully equipped kitchens, vacuum systems, and a glorious setting on the waterfront. All this just 30 minutes from downtown. Arrange for an appointment with:
ROSCOE DEVELOPMENT
642-5254

Park Pacific
DELUXE OFFICE SPACE AVAILABLE IN A HIGHRISE OFFICE HOTEL COMPLEX WITH FULL FACILITIES. 3 ROOM EXECUTIVE OFFICE WITH OUTSTANDING VIEWS INCLUDING HEAT — HYDRO — UNDERGROUND PARKING AVAILABLE NOW. $530.00 PER MONTH. HARBOUR TOWERS 345 QUEBEC STREET. 385-2405.

VILLAGE GREEN
384-1955
383-1912
We have bachelor, 1 and 2 bedroom apartments and townhouses available for your immediate occupancy. Managers suite 14-119 Croft St.

OAK BAY AREA
Several large 1 and 2-bedroom suites in a new building are now available. Some have fireplaces, all have dishwashers, garburators, frost-free fridges and continuous clean oven. All of this combined with underground parking, hobby shop and billiard lounge. Make this an opportunity that is rare by todays standards. From $285 to $460 per month. Phone 595-4011 for an appointment to view.

MAPLEWOOD GREEN
3255 COOK
Two 1 bdrm suites available. Including, swimming pool, suana, billards and free heat. 382-0815 or 384-6927.

VERY ATTRACTIVE TWO room bachelor suite, utilities included, High Tattersal. $165, available December 1st. 383-1856

THE SENTINEL NOW BETTER than ever, in Esquimalt, 2 bedroom suites. 382-6561 or 385-1249.

OAK BAY SENIOR CITIZENS bachelor and one bedroom apartments for non-smokers. 592-2231

GROUND FLOOR 1 BEDROOM suite. 2524 Quadra. 385-1615.

200 APARTMENTS TO RENT UNFURNISHED

Park Pacific

LORD HARLEY
3220 Quadra
SORRY NO VACANCIES

SEAPORT APTS.
200 Dallas
SORRY NO VACANCIES

STADACONA CENTRE
1545 Pandora
Several large deluxe 1 bedroom with full dining area, some with fireplace. All kitchen appliances, all amenities. Adult oriented. Starting $335 monthly. Parking and cable included. Sorry no pets.

DEVON OAKS
1066 Foul Bay
SORRY NO VACANCIES

ROYAL WOODS
1005 MacKenzie
Deluxe 3 bedroom with loft, 1½ bath. All kitchen appliances. Full amenities. Sorry no pets. Adult oriented building.

RENTAL OFFICE
1545 PANDORA
BY APPOINTMENT ONLY
595-3132

CLOVERDALE
TOWNHOUSE COURT
991 CLOVERDALE
2-BEDROOM SUITES AND BACHELOR SUITES AVAILABLE
HEAT AND CABLE INC.
CHILDREN WELCOME
Open to View 12-7 p.m.
Contact Manager in Ste. 101
385-0814 or 385-0991 answering service
GREEN BANK DESIGNS LTD.

QUALITERRA COURT
804 Esquimalt Rd
SPACIOUS 3-BR. Family Suites From $300 Per Month
Close to schools and stores. Call Manager
Mr. MacDonald at 386-6296
Complete Property Management A. Div. of D. F. Hanley & Assoc.)

BROWN BROS. on LANSHARD
"People Helping People"

ELLERY APTS.
837 Ellery St.
Warm and comfortable at a very good price. Children welcome, one and two bedroom suites. $195.00 and $225.00 per month. Wall to wall carpet, heat included. Please call resident manager at 386-0045.

For further information call Brown Bros. Agencies Ltd. at 385-8771.

YOUR PLACE MANAGEMENT
1720 COOK ST. 388-7324

CUBBON RENTALS
1035 NORTH PARK
1044 BALMORAL ST.
Available — for senior renters:
Bachelor $145.
One Bedroom $195.
Includes:
— billiard room, T.V. room, and games room
— one block from lower priced supermarket
— good management assured.
To View: Call manager, Mr. Watts, St. 408 at 386-0923. For pick up at your convenience call 388-7324.

BROWN BROS. on LANSHARD
"People Helping People"

CAMPUS COURT
1631-1641 McKenzie Ave.
Something just a little different in apartment living ... Close to University, shopping and on a direct bus line to town. One Bedroom suites from $195.00. Please call resident Manager 477-2775

For further information please contact Brown Bros. Agencies Ltd. 385-8771

JAMES BAY LUXURY 2 bdrm corner suite, panoramic view, sauna, pool, underground parking. Rent $405. Avail now. To view call 384-9335.
CITY BORDER/FAIRFIELD. Near stores, hospital and town. Bachelors and 1-bdrm avail. now and Dec. 1. $170 + $192. 384-9335.
JAMES BAY — 1 BR apts in completely renovated (in and out) older Victorian block. Desirable for elderly tenants. Avail. now. $184. 598-3872.
WALKING DISTANCE TO TOWN — Well-kept older block. Hsk. rm. and bach. To view call 384-5830.
PANORAMIC VIEW of Harbour. 1 bdrm suite, sauna, pool, underground parking, near park. Rent $305. Avail now. To view call 384-9335.
FAIRFIELD — 1 bdrm near shops and park. Avail. Dec. 1st. Rent $156.40. To view call 384-9335.
david burr ltd.
655 Fort St. 384-9335

Century 21 WESTERN HOMES 1037 Cloverdale 386-3494

NOW RENTING NEW
1-and 2-Bdrm. Suites in a luxurious apartment in a pleasant, central location. Plush carpets, unique design, balconies. Tillicum area. Avail. Nov. 15/78. Call 388-6314 for further info.

CLOSE TO HILLSIDE S/C 2 bdrm ste. Avail. Dec. 1. Call Mrs. Lund 384-9279 or 388-6314.

2 BEDROOM APARTMENT, $196 per month, Esquimalt district 478-5691 evenings.

200 APARTMENTS TO RENT UNFURNISHED

1 BDRM., $210
AVAILABLE DEC. 1
2790 CEDAR HILL RD.
Modern Block with shag carpets, free hot water, heat. Res. Mgr. Roy Jarvis, 386-6805. Goodwyn Management.

SANSAR
1140 HILLSIDE AVE.
1 & 2 bedroom suites, nice clean building, convenient for bus to downtown or shopping center. Quiet, view, no pets. Manager 385-0456

ESQUIMALT
Nadan area, 1340 Sussex st. Phone 386-6652. Bachelors and 1 bedroom from $160 to $194. Heat, cablevision, parking, carpeting, drapes, appliances, sauna, swirlpool, Res Manager.

2 BDRM—$250
AVAILABLE DEC. 1st
1010 McKENZIE
For appointment to view, phone Mr. and Mrs. Atkinson, experienced resident Managers, 479-1407. Goodwyn Management.

PRINCESS LOUISE
310 ROBERT ST.
CHILD WELCOME
Large spacious 1 bedroom apartment available, heat, hot water, cablevision, parking. 384-5320 after 5.

VILLA WEST APTS. 1 AND 2 bedroom Apts. 1 bedroom Apts. running from $176-180, 2 bedroom $228. Wall-to-wall carpet, balcony, stove, fridge, heat and cable vision included, children welcome. 788 Dominion Rd. Phone 385-9475.

VISTA VILLA
734 Lampson
Dec 1st, 1-Bedroom, $194-$197, includes heat, hot water, cable, wall to wall, balcony, parking, private entrance. Mature adults, child welcome. No pets. 382-3616, 384-0445.

BACHELOR SUITE
Main floor-December 1st. Heat, hot water, cablevision. All included, $155. 477-7884, 7-9 am, 5-7 pm.

1 BDRM. $190
879 ESQUIMALT RD.
Available Dec. 1st. Heat, cable and parking included. Resident Manager, 388-5736. Goodwyn Management.

ESQUIMALT
1 bedroom, clean, quiet, modern. Handy to Naden and Dock Yards. $195 value just $183 per month, includes cable. Available Dec. 1st. 388-5464 Pager 720.

$325.00. Oak Bay. Newport Ave. Lovely large ground floor 1 br. condo, with carpet, drapes, patio, heat, water. Adults. Avail. now.
PEMBERTON, HOLMES LTD.
1000 Government St. 384-8124

CAIRN VILLA
Modern 1 and 2 bedroom, park-like setting off Old Esquimalt Rd. Heat, cablevision and parking. Mature adults only. Sorry, no pets. 383-3410.

NEAR WOODWARDS
Large one bedroom and bachelor suites in modern block from $165 including heat and cablevision. 3150 Jutland. Working hours 386-8881, after 5 658-8893.

IN ROCKLAND
Character conversion. Plain bachelor suite. $169.00. Available 15 Dec. 388-6275 Pager 2471 or 383-2244.
FAIRFIELD REALTY LTD.

HILLSIDE AREA
Available Dec. 1st, a very nice 1 bedroom suite, renting for $198 per month including heat. For further details call 384-1738. Adults only, no pets.

AVAILABLE NOW 1 BEDROOM Apt. with separate entrance, wall-to-wall carpets, drapes, fridge, stove and heating included, Cloverdale Quadra area, no pets. $180 a month. 652-3038 after 4 pm.

SIR JOHN FRANKLIN APTS.
3287 Quadra St.
One bedroom deluxe suite in quiet well kept adult block, December 1st. Heat, water, cable, parking included. $234. 658-5132.

BAY-COOK ST. MODERN, charming, clean, spacious bachelor suite with Murphy bed. Fridge, stove, heat, parking included. Quiet, mature person, $170. 382-5240.

DUNFORD AVE., 1 BEDROOM Apt., wall-to-wall carpet, rent $178 per month, no pets, no children, available Dec. 1, 1978. 974 Dunford Ave. Phone 478-3353 after 5 pm.

BACHELOR AND ONE BEDROOM apt, free parking, sauna, cable, games room, laundry facilities, very quiet, Topaz park, close to bus, theatre, shopping center, 385-1557.

AVAILABLE NOW, ONE BEDROOM suite, suitable for seniors or quiet persons. Controlled entrance, heat, hot water, cable, carpet and drapes. $210 month. 1-7pm 595-3379

HIGH QUADRA, CHARMING clean one bedroom suite with fireplace in a fine old mansion. Lovely park like surrounding. Quiet single lady. No pets. $250. 382-5240.

NADEN
$183 PER MONTH FOR MODern 1 bedroom. Includes cable. Well managed block. 388-5464 pager 720.

ROCKLAND ARMS
Deluxe two bedroom, top floor, corner, Jan 1. 1030 Linden Ave.

VERMAY MANOR
Has 1 and 2 bedroom suites available now. Adults, no pets. 385-4132, 384-9793.

VERDON MANOR
Has 2 bedroom suites available now, kids and pets O.K. 382-0332, 384-9793.

ROCKLAND ARMS
1030 Linden Ave.
Beautiful 2 bedroom corner, immediate occupancy possible.

ADULTS ONLY
Deluxe Bachelor and 1 bedroom suites. 5 minutes from downtown. 382-4650. No pets.

AVAILABLE DEC. 1ST. DEluxe 2 bedroom apartments in Greenwood Manor. 1255 Verdier Ave. Brentwood $240. 652-1524 or 388-5123.

BACHELOR AND 1 BEDROOM Apts. for Dec. 1. Rugs, heat, cable, controlled entrance, sea view. Esquimalt area. 383-5639 evenings, 385-2526 days.

WATERFRONT, LARGE PRIvate porch, overlooks Gorge, 1 bedroom suite, fireplace, beams, heat and light included. Available January 1st. $225. 386-0142.

SHORELINE APTS.
Bright, 2 bedroom suite, spacious living room, rug, drapes, heat, cable, quiet adult block, no pets, 105 Island Highway, 479-6761.

1002 GOLDSTREAM, LANGford, large 1-bedroom apartments, furnished or unfurnished. Available December 1 and 15.

2 BEDROOM APARTMENT with fireplace, Woodward's Woolco area, $250. 384-0256.

$175-$200, CHARACTER SUITES, hospital, university. Some furniture, 1618 Richmond.

1 BEDROOM SUITE FOR RENT, close in, hot water and heat, $150. 477-3268.

ONE BEDROOM, BATHROOM, shower, fireplace, all utilities. $175. month. 595-0929.

NEAR NADEN, LARGE 1-BEDroom suite, $160. 479-2684.

200 APARTMENTS TO RENT UNFURNISHED

3 BEDROOM BASEMENT suite, $260 utilities included, stove and fridge, no pets. 479-8366.

ONE BEDROOM PLUS DEN, condo suite. Close to downtown. $215 monthly. 592-3060.

2 BEDROOM BASEMENT suite, utilites included. $200. 2735 Belmont Ave., 595-0367.

BACHELOR SUITE, FAIRfield area, close to stores and park, all self-contained. 384-1848.

NEAR BUILDINGS 1 BEDroom, adults only, no pets, $184. 388-4648 after 6pm.

TWO BEDROOM SUITE, NONsmokers, Metchosin area, $260 per month utilities included. 658-5180.

LARGE TWO BEDROOM apartment $250. plus utilities, near Selkirk Waters. 479-3766.

2 BEDROOM APARTMENT, 4th floor, elevator, heat, parking, cable included, $255. 383-2195.

201 APARTMENTS TO RENT FURNISHED

THE SAVOY
7TH FLOOR CORNER
$495.00 per month. Fully furnished spacious 1 bedroom. Two sundecks overlooking sea & mountains. Long or short term lease.
JACK MEARS
OAK BAY REALTY LTD.
RENTAL DEPARTMENT
598-3321

FURNISHED CONDOS
Executive 1 bedroom suite with Penthouse den fully furnished. Amenities include pool, swirl pool, games room, tennis courts. $400 p.m. Six month lease then month to month. Avail. now. McKenzie area. Call Audrey at 388-6161 (24 hrs.). PAC-WEST INTERNATIONAL REAL ESTATE BROKERS INC.

MAYFAIR COURT
Well furnished, modern bachelor Apt., across from Mayfair Shopping Centre, quiet surrounding. Laundry, elevator, heat, cable, water, parking, linen, dishes and TV included. Short and long term rent; $230-$250. 650 Speed Ave., 388-7337.

RIGHT DOWNTOWN
All brand new. Singles, doubles, family unit with kitchens, 1 bedroom suites with kitchenettes. All have color TV and free phones. Your room is quiet. Full facilities. All under one roof. Weekly or monthly rates. Reasonable. Royal Olympic Hotel, 642 Johnson-388-5513

BEST WESTERN
TRAVELLERS INN
710 Queens Ave. at Douglas. Large units, queen size beds, colour TVs, including kitchen. Available October 1. Weekly maid service from $252 per month. Call 388-6641.

DELUXE ACCOMMODATION
Furnished bachelor and 1-bedroom suites. Maid service, answering service. Indoor heated pool, cocktail lounge, saunas, coffee shop, dining room, laundry, colored cable TV. "No pets." Coachman Inn, 229 Gorge Rd. E. Phone 388-6611.

FURNISHED 1 BEDROOM suite in quiet adult 4-plex, Quadra/Bay area. $190 includes heat, water and parking, no pets. Also bedroom in large quiet basement suite to share with 2 male students. Camosun/U Vic area. $90 includes utilities, no parking. 592-3987.

DELUXE ACCOMMODATION
Furnished bachelor and 1-bedroom suites. Colored TV, dining room, laundry, indoor pool, hydro pool, saunas, lounge, maid service answering service. No Pets. Canterbury Inn, 310 Gorge Road. Phone 382-2151.

SHAMROCK MOTEL
Winter rates monthly-weekly. Across from Beacon Hill Park, fully furnished 1 br. suites, color TV's, kitchens, Phones, maid service, 1 blk from Empress. 385-8768.

RENT WITH OPTION
Partly furnished 1 Bdrm Condominium suit single lady. Near theatre, shopping at Quadra/Hillside. Good deal to co-operative party. (eves. 477-7750)
BOWDEN REALTY 383-5524

AVAILABLE NOW, QUIET area in Esquimalt, 1 bedroom apartment with main furniture, wall to wall carpet, drapes, colored appliances, controlled entrance, elevator, laundry room. $230 per month. To view call 477-2787.

ONE BEDROOM ESQUIMALT, quiet, clean, well controlled building. Colour tv, etc. Heat, water, cable, parking included. Near shopping, bus, Rec centre. Adults only, no pets. $265. 384-8220.

ROYAL VICTORIAN
MOTEL
Weekly and monthly rates, large units, some one and two bedrooms from $180 per month and $55 per week. Please call 385-5771.

DOWNTOWN FURNISHED STUDIO AVAILABLE IMMEDIATELY KENT APTS. 1322 BLANSHARD MATURE OLDER ADULTS NO CHILDREN NO PETS $180 592-7536.

$105
Bachelor suite, small block, Kings-Quadra, heat included. 385-0471

MICHAELANGELO APT.
1158 YATES
Rates up to $215 monthly for fully furnished bachelor suites. 383-0742.

ROOMY, DELUXE SUITES; full kitchen, all utensils and linen, low weekly and monthly rates. Daffodil Inn, 680 Garbally Rd. 386-8351.

1002 GOLDSTREAM, LANGford, large 1-bedroom apartments, furnished or unfurnished. Available December 1 and 15. Adults, no pets. 477-3808.

CAREY ROAD MCKENZIE
Small self contained basement bachelor suite, own entrance, suit one person, $135, utilities included. 386-1778 or 479-4535.

BEACH DRIVE
Charming 1 bedroom fully furnished for 6 months starting January 1, 1979. Quiet mature person $250. 592-4844.

NICE BACHELOR SUITES, weekly and monthly rates, phones, colour TV, laundrymats, close to shopping center. 386-2481

1 BEDROOM BASEMENT APT, Vic West, suit single working girl, private entrance, $150 per month, 384-9534.

JAMES BAY, UPPER, 3 ROOM self contained, clean. Suitable for middle aged lady, non smoker, 383-5237.

OAK BAY BORDER, 1 BEDroom basement suite, furnished, all utilities included. $175 592-6715. Suit 1 person.

LARGE SELF CONTAINED quiet bachelor suite, $177. 388-7605.

SPACIOUS 3 BEDROOM apartment, partially furnished. Available anytime. 385-2861.

ORCHARD HOUSE, BACHEtor, sauna, pool, whirlpool, parking, heat. $260. 658-8842.

FURNISHED BASEMENT suite, quiet area, available Dec. 1st, 595-5968 after 4.

FURNISHED BACHELOR suite Apply 2315 Wark St.

BACHELOR SUITE, IN ROCKland area, $185 including utilities, phone Jim 595-7378

BASEMENT SUITE, ALL UTIlities inclusive, suit old age pensioner. Cheap. 383-6282.

VIEW ROYAL 2 BEDROOM cottage, includes utilities, adults. 479-8112.

2 BEDROOMS, FURNISHED, on main floor, share kitchen, ideal for couple $250, or 2 single people $125 each plus utilities. Close to town. 383-9612.

201 APARTMENTS TO RENT FURNISHED

WEEKLY
DAILY
Adjacent to Parliament Buildings on quiet street. Fully furnished one bedroom suites. Phones (no charge for local calls), colour TV, saunas, pool, games room, coin laundry, utilities.
THE ROYAL SCOT INN
425 QUEBEC ST.
PHONE 388-5463

BACHELOR SUITE, $145 monthly James Bay. 383-0416.

BACHELOR SUITE, SELF CONtained, $140 a month, 385-0655.

202 FURNITURE TO RENT

MAIS
FURNITURE and APPLIANCES
RENT
COLOR or BLACK—WHITE TVs
FURNITURE—APPLIANCES
MICROWAVE OVEN
at PENNIES per DAY
1821 COOK
385-2435

STANDARD
FURNITURE
Three Rooms from $40 per month
Immediate Delivery
382-5111 737 Yates St.

CAMOSUN
FURNITURE RENTAL
Month to Month
Piece or group
Immediate Delivery
833 Yates 383-3655

203 APARTMENTS WANTED

QUIET LIVING, SR COUPLE, offers long term occupancy for moderate rental of spacious unfurnished self-contained 2 br apt. Preferably in private character home offering view, effective April 1st, 1979. Reply to Victoria Press Box 574.

WANTED BY COUPLE FOR DEcember 1st, 1 or 2 bedroom apartment in older house in James Bay, Fairfield or Oak Bay. Excellent references. 592-4988 evenings.

TWO QUIET NONSMOKING professional women, want 1 or 2 bedroom sunny apartment. Fireplace, lease, excellent references. 386-0954.

PROFESSIONAL COUPLE with 5-year-old daughter require 2-bedroom house or apartment in quiet area, January 1. Phone 383-7516, after 5:30 pm.

NON-SMOKING FEMALE, UNIversity student with small dog needs a bachelor or 1 bedroom Apt. Dec. 15. Dog stays outside. Phone 383-3573.

ONE OR TWO BEDROOM apartment for Jan 1 for quiet, single, working girl, Rockland, Fairfield area. 385-0832 8:30-5:30 Ask for Sally

SEMI RETIRED SELF EMployed gent looking for small furnished suite, or share with mature gent or lady. 383-1940

BRIGHT SPACIOUS APARTment in James Bay area. Phone John 382-8391.

SUITE IN JAMES BAY OR Fairfield for single working man. 383-4365.

WORKING PERSON SEEKS quiet accomodation, $230. 383-0196.

QUIET YOUNG WOMAN SEEKS self-contained character suite, Oak Bay. 598-5957.

204 SHARED ACCOMMODATIONS

LARGE ROOM FOR RENT IN Scenic, Ocean Side Manor House. Full use of amenities. Green house, boat house, dishwasher, etc. Prefer mature employed young adult. References required. Immediate occupancy. Please call 598-4660 Anytime.

AVAILABLE DECEMBER 1ST, room for two responsible women in large country home, covered parking and storage area, fruit trees and garden, well fenced. 656-4248 between 6-8 pm. weekdays or 656-5442 afternoons.

SEEKING "THREE'S COMpany" situation. Male, 26, wants to share small home on acreage, Brentwood, $200 single, $250 double, negotiable. 652-5679.

WANTED WOMAN TO SHARE 3 bedroom townhouse, $130 a month rent, call mornings 656-5645.

URGENTLY NEEDED QUIET person to share house on waterfront. Non-smokers preferred. John 385-9355.

DECEMBER 1ST ROOM
In beautiful Spanish condominium. Non-smoker, references. 479-7371 after 5 pm.

WANTED FEMALE TO SHARE large 3 bedroom house, James Bay, fireplace, washer, dryer. 384-9449

SUNNY JAMES BAY ROOM for woman (older child O.K) 388-9427.

SPACIOUS 2-BEDROOM DUplex, James Bay, female. $140. 382-0562.

2 PEOPLE NEED ANOTHER mature person to share furnished house. 385-4824.

TWO ROOMS AVAILABLE IN 3 bedroom house. Females preferred. 386-0409.

CONGENIAL GIRL TO SHARE house with four other girls. 382-8375

ROOM FOR RENT IN COLwood, $100. Share all conveniences. 478-6010 or 385-0719.

NEW JAMES BAY, 3 BEDROOM house. Deluxe acccomodation, responsible people, $140, 388-9517.

BRIGHT ROOM IN SHARED house, Queens-Quadra area. 383-4347.

FEMALE ROOMMATE WANTed, K-Mart Area, 721-3894 Beth.

WOMAN AND CHILD WISH TO share Fairfield home, preferably with same. 382-3028.

3 ROOMS AVAILABLE IN CO-op house, phone 384-8532.

HOUSE TO SHARE, SAANICH, $87.50 plus ½ utilites, 388-6604.

206 DUPLEXES TO RENT

SEASPRAY PROPERTIES LTD./REALTOR
1911 Quadra St. 386-3124
DUPLEXES
LANGFORD

$300—734 Heaslip	386-3124
$300—952 Glenwillow	386-3124
$285—874 Brock	386-3124
656-B Atkins	386-3124

BRAND NEW EXCEPTIONALly large side-by-side duplex, featuring three bedrooms, 1½ bathrooms, dining room, lounge with fireplace plus wall-to-wall, numerous closets and new gold fridge and stove. Gordon Head. Close to schools. $550. 598-8755.

TWO BEDROOM SIDE BY SIDE duplex with fireplace, basement and drive-in garage. View over Fishermans's Wharf Park. Available January 1st, $295 per month includes stove, fridge, heat and water. Non smoking working couple preferred. Call 384-3947.

BAY-CEDAR HILL, 2 BEDroom, plus 1 in full basement, fireplace, $275. 385-6178.

206 DUPLEXES TO RENT

LARGE LOWER SUITE IN a4plex, 1 bedroom, large closets, wall to wall, stove, fridge, washer, dryer, heat and all utilities included. Good bus service and parking. No pets. Quiet persons preferred. $290. 479-8414 or 383-1304.

NEW SIDE BY SIDE DUPLEX. 3 bedrooms, living/dining room, large kitchen, 2 bathrooms, rec room. Fridge and stove. Washer-dryer hookup. Storage. Large yard. Quiet area. Available December 8th. $375. 478-4230.

3 BEDROOM SIDE BY SIDE DUplex, carpets, full basement, fridge, stove, washer, dryer, Fleming St. Esquimalt. Available Dec. 1st. $334. Days 383-4524 evenings 477-5424.

LARGE 2½ BEDROOM LOWER duplex. Beacon Hill location. $325 monthly. Also bachelors. Seperate cottage. Same location, $195 monthly. Both immediate occupancy. 383-5441 days.

ESQUIMALT DELUXE 2 BEDroom duplex, wall to wall, fireplace, heating, power and cable included. Available December 15, $490. 386-1643 evenings.

FOR RENT MODERN 2 BDRM. townhouse with full basement in James Bay. $395. per mo. Ph. Jim Webber, 382-7276 Town & Country Realty Ltd.

EXCELLENT VIEW, SPACIOUS upper one bedroom, appliances, heat and water. Quiet street in Vic West. Mature couple. No pets or children. $250. 384-4452.

3 OR 4 BEDROOM DUPLEX UP and down, furnished, or unfurnished, available now, $350 and $450. Utilities included. If furnished $25 extra. 595-4913

DELUXE 3 BEDROOM DUplex, 2 full bathrooms, wall to wall carpet, nice view. Available immediately. References please. $450. 384-6276.

AVAILABLE DECEMBER 1ST, oil heated 2 bedroom side by side duplex, $183. Water included. Young, married, references required. 3423 Seaton. 386-6431.

SEA FRONT DUPLEX, GONzales Bay, living room with fireplace, dining room, 1 bedroom, heat included. $375. Available 1st of December, 652-3072.

BEAUTIFUL 2 BEDROOM upper with fireplace, fridge, stove, utilities included. $375. 382-3268, 479-9522.

LANGFROND, $295, 3 BEDrooms, 1½ baths, stove and fridge, available Dec. 1st. 595-0530

OAK BAY 2 BEDROOM SIDE duplex, close to theater and stores, older couple. $295. 592-3668.

ESQUIMALT AVAILABLE DEcember 1st, 3 bedroom, seaview, side by side duplex, with carport and basement at $350. 477-2473.

SAXE PARK AREA UPPER 3 bedrooms, appliances, drapes, fireplace. No pets. $310. Heat and water included. 384-7470.

TWO BEDROOM SIDE BY SIDE, $280 per month, adults only, 285 Maddock West. 385-5330 weekdays after 5.

2 BEDROOM, SXS DUPLEX, quiet street, near Jubilee hospital, $300, Dec 1st, 595-1784.

JAMES BAY, 1 BEDROOM, available Dec 1st, $230, Call 595-5346.

2 BEDROOM MAIN FLOOR, one basement bachelor suite, $320. Close downtown. 382-7441.

3 BEDROOM SIDE-BY-SIDE duplex, Langford area, no pets. $220. 478-5241 or 479-2564.

TWO BEDROOM SIDE BY SIDE, Haultain area, heat and hot water included, $320 a month. 479-9522.

2 BEDROOM DUPLEX, DALLAS Rd., $250. December 1st. 385-2743

MT. TOLMIE SLOPE
Immaculate SxS duplex, 1731 Cedar Ave. 2 bedrooms up, rec room and drive-in garage down. Carpeted, 4 appliances. Professionally landscaped. Ideal for couple or family of 3. Close to U. Vic, shopping center, schools and bus. Dec 1/78. 1 year lease required. Mr. Marson 385-1411 days, 592-2939 evenings and weekends.

210 HOUSES TO RENT UNFURNISHED

BROWN BROS. on LANSHARD
"People Helping People"

$350.00. 609 Speed Ave., 4 bedrooms, available immediately.

$450.00 4033 Hessington Place. Lovely 3 Br home in Gordon Head. Quiet street, close to schools. One year lease.

$280.00 1609 Morrison St. 2 Br Lower Triplex. Heat included. Available immediately.

$390.00 201-229 Ontario St. 3 Br townhouse W-W carpets.

For further information call BROWN BROS. AGENCIES LTD.
385-8771 (anytime)

Century 21 WESTERN HOMES 1037 Cloverdale 386-3494

3-Bed Townhouse in James Bay. Well kept. Appliances, lots of storage, $350, Avail Dec. 1.

Lovely 3 Bdrm Condo in Fairfield. All Appliances, $365.

3 Bdrm in 4-plex, Colwood, fridge-stove, $295.
2 Bdrm, central location, Appliances drapes, $350. Avail now.

Call 388-6314 for more information.

(1) 5-yr.-old 4-level post and beam home on 10 acres. $400 per month. Available Dec. 1st. Located Sheringham Point Road. 12 miles beyond Sooke. (2) 2-bedroom bungalow on 16 acres. $240 per month. Located same area as #1. Available Dec. 1st. For more information contact Bill Kozak at 642-3709 or at Castle Properties Ltd. 386-6164.

IF "JUST ORDINARY" IS NOT your style — you would appreciate this delightful spacious well kept-up home in the Uplands area. 1600 sq. ft. of gracious living, WW rugs, drapes, large living room — sliding doors to glassed-in sun room — dining room, large size kitchen (dishwasher, fridge, stove). 3 bdrms, and 4-pce. bathroom (main floor). Fully finished lower floor. Large rec room (2nd fireplace). 4th bedroom, 3-pce. bath. Drive-in garage, working areas and storage space abundant. Lovely secluded grounds. Underground sprinkling. Close to buses, shopping. No pets please. Rent $650. Avail. Dec. 15th. By appointment only — references desired. Cal david burr ltd. 384-9335

VIEW ROYAL, 3 BEDROOM, full basement, available now. $360. 479-4876.

COTTAGE, VIEW ROYAL, $175 plus utilities. 479-8445, 479-0135, 383-4111 (240)

SEAVIEW TRAILER PARK, mobile home for rent, 3 bedroom in downtown Sooke. 642-5491.

LANGFORD, REDECORATED, two bedroom, stove and fridge, oil heat, $265. 652-2176.

THREE BEDROOM HOUSE for rent available December 1st, $300 per month. 384-8958.

$280-JAMES BAY, 3 BEDROOM home, available December 1st. 477-5617

210 HOUSES TO RENT UNFURNISHED

DELUXE 3-bdrm
TOWNHOUSE
MORNINGSIDE WEST
GORDON HEAD AREA
1½ Bathrooms $360
2½ Bathrooms $375
Exceptional sound proofing. Low cost oil heating. W-W carpets, full basement, elec. fireplace, free water and cablevision, washer, dryer, fridge and stove in each unit. Available Dec. 1.
Phone Mr. or Mrs. Turner for viewing 477-3481
Viewings 9 a.m.-6 p.m.
Byron Price and Assoc. Ltd.
385-2458

$750.00. Central Saanich. Secluded waterfront estate incl. 5 br., 3 bath home, tennis court, boathouse, gardener. Avail. Dec. 1. To view, call 652-5733.
$550.00. Gordon Head. Lovely Tudor style 4 br., 1½ bath home with 2 fp., family rm., sundeck, appliances. Avail. Dec. 1.
PEMBERTON, HOLMES LTD.
1000 Government St. 384-8124

RAVELLE MORTGAGE CORP.
69 WEST BURNSIDE
388-5454
We have available houses and duplexes for rent or rental purchase. 2-bedroom duplex in Oak Bay, $235. 3-bedroom duplex, $350. 3-bedroom home, $350. Please call 388-5454, days only.

JUST RIGHT FOR RETIRED people. Idyllic location in beautiful Shawnigan Lake, one of the finest retirement spots in B.C. Small 2-bedrm. house. Stove, fridge, washer, dryer. $260. Long lease available if desired. Phone 743-2607 or contact owner, 1845 Renfrew Rd., Shawnigan Lake.

LANGFORD AREA, AVAILable Dec. 15. Unique 4 bedroom older home, unusual floor plans and cedar interior, 1½ baths, carpeted, fireplace, sundeck, ⅓-acre treed private property, close to school and bus, references please. Call 478-1119 after 6 pm.

SIDNEY, JAN 1, COZY THREE bedroom home, wall to wall and drapes. 5 minutes from waterfront, secluded yard with two carports, children and small pet welcome. Responsible tenant only. 6 months or 1 year lease. $370 month. 479-5876

AVAILABLE DECEMBER 1ST, 721 McKenzie, 3 bedroom home, renovated, 1977. ¼ of an acre of land. Nice setting, oil heat. Half basement, separate garage. Suitable for mature couple or small family. References, no pets. $375. Kasapi Construction, 386-6191

GORDON HEAD
New 3 bedroom house 1600 sq. ft., wall-to-wall carpet, fireplace, 1½ bathrooms, new appliances, close to schools and recreation facilities. $550 per month. 598-8755.

AVAILABLE NOW, A VERY clean 2 bedroom house. On over 1 acre. Stove, fridge, and some carpeting included in rent of $375 per month. References required. Call 382-2761 9-5 ask for Mr. Anderson.

IN GLANFORD AREA, DINING room, living room with fireplace, two bedrooms plus one in full basement, garage and large fenced yard. Fridge, stove, plus other extras. Available December 1st. $375. 382-4018.

TWO BEDROOM HOUSE FOR rent. One acre property including garage, Bryn Rd. Central Saanich. Includes corral, ideal for keeping horses etc. Reasonable. Call G. Schellenberg, office 652-3937, home 477-8962

WASHER AND DRYER
CHILDREN & APT. PETS OK
3 bedroom townhouse-condo, 2 bathrooms, wall to wall throughout, fridge and stove, near Gorge and Tillicum, $359. 388-6262.

COLWOOD ⅓ ACRE
One bedroom country home, renovated, wall to wall, fireplace, appliances, most utilities, available now. References. $295 month. 479-6760

DECEMBER 1, COZY 2 BEDroom house on lovely large lot. Off Saanich Road near McKenzie. WHY RENT? You could own for $385 per month with $2,000 down. Inquire 385-4855 after 5.

JANUARY 1ST, 4 BEDROOMhouse on Shawnigan Lake waterfront, children, pets welcome, $225 per month till July. 743-4397 to view, Vancouver 112-224-7679 to rent.

3 BEDROOM HOUSE AVAILable December 1st, privacy with ocean view, fireplace, stove, dishwasher, garburator included. $400 per month. References required. 383-0933 after 7 please.

1562 DESPARD, 3 BEDROOM, 2½ baths. Exciting new home for the downtown executive. Bus, schools, references. Lease/purchase option. $650, available Dec 1st, 477-5163.

GORDON HEAD, MT. DOUG, 4 bedroom, 1 full and 2 ½ baths, family room, separate dining and living room, appliances, $498 per month. 477-2832 or 388-6275 pager 880.

DELUXE TOWNHOUSE, $450 and up, brand new, 2 and 3 bedrooms in country setting, Heatilator fireplace, fridge, stove, dishwasher, double carport, etc. Contact 388-6113 or 382-4752.

COMPLETELY REDECORATed Heritage Home, two bedrooms, new carpets, modern kitchen, appliances, completely insulated, electric heat, $290. December 1st. 385-2157.

LANGFORD AREA, 3 BEDroom, full basement, modern home. Wall to wall, drapes, major appliances, $375 per month, 652-4168.

SOOKE: 7 YEAR OLD, 3 BR, NO bsmt, fenced lot with greenhouse. 325 mo.
Mr. Bracken, 388-4271
J. H. Whittome & Co. Ltd.

CENTRAL SAANICH. LARGE, deluxe home. Good location. Available Dec. 1st. $450 per mo. Grant MacFarlane, 386-3565, Victoria Realty Ltd.

PENDER ISLAND WATERfront home, Jan. & Feb. (poss. earlier) $275 month includes utilities. No pets. 629-6694 collect. Poss rent to buy.

NORTH SAANICH, 5 BEDROOM house on 18 acres, small barn and orchard, rural setting with views. $600 per month. 382-4218, 598-7273 evenings.

2 BEDROOM TOWNHOUSE, full basement, wall to wall, fridge and stove. 520 Crossandra Cres. (off Colmbine Way) $325 monthly. References. 598-1340.

3 BEDROOM, NO BASEMENT home in Sidney, stove and fridge, fireplace, 2 years old, available Dec. 4th $350 per month. No pets. Sidney Realty Ltd. 656-3928

OAK BAY
Two bedroom bungalow, fireplace, basement, four appliances, available December 20, $325. 477-5841.

MALAHAT TWO ROOM CABIN and bathroom, electric heat, completely renovated, suitable for one persn only. $150 per month. 382-7522.

CABIN ON ACREAGE
Small modern cabin, suits one or two people, $225. December 15th. 598-7689.

BRENTWOOD-3 BEDROOMS, fridge and stove, wall to wall. Available December 1st. $425. 477-8962.

JAMES BAY 3 BEDROOM, full basement, wall to wall carpet. Available 1st December. $375. 383-4244.

FOUR BEDROOM ON QUIET street, fireplace, fridge, stove and utilities, $375. Family preferred. 479-0338 after 6 pm.

3 BEDROOMS, DOWNTOWN LOcation, available Dec 1st, 383-6024.

TWO BEDROOM HOUSE, fenced back yard, $320 per month, December 1st. 385-4855.

K MART AREA, 2 BEDROOM home, January 1st, $300 per month, 388-4271, 477-5328.

2 BEDROOMS, STOVE, fridge, garage, 872 Seven Oaks. $275, 479-3012

2 BEDROOM BASEMENT house in town, Dec. 1st, $325. 478-9458.

210 HOUSES TO RENT UNFURNISHED

CENTRAL SAANICH 3 BEDroom, large lot, carport. Immaculate condition. $425.00 per month. 388-6876.

LOW RENT IN EXCHANGE for caretaking new home in Brentwood. Phone 537-2095, Ganges.

HOUSE FOR RENT, 4 BEDrooms, close to schools and University, no pets please. Inquire at 477-8391.

COSY 2 BEDROOM HOUSE with ammenites in quiet desirable area. Adults preferred. $375 monthly. 478-0970.

YOUNG EXECUTIVE 3 BEDroom Colwood home, finished basement, $390. Wilson's Rental Management, 382-3941.

3 BEDROOM TOWNHOUSE with basement $350 per month, outdoor swimming pool, and recreation building, 382-4218, 598-7273 evenings.

VIEW ROYAL, 3 BEDROOMS, fireplace, reference required, information and to view phone 383-7993.

3 BEDROOM HOUSE IN LANGford, close to shopping and schools, available immediately. 478-6944.

DELUXE TOWNHOUSE, 3 BEDrooms, 1½ bathrooms, pool, sauna, carpet, drapes, $430. 477-4769.

TWO BEDROOM FAMILY house, Gorge area, garage, $275. No pets. Available December 31st. 384-2496.

FOR RENT SIDNEY, OLDER home, 2 bedroom, near shopping, on bus route, after 6 pm, 656-1243.

VIEW ROYAL, 2 BEDROOM home, working couple preferred. Available now. $225. 478-6620.

AVAILABLE NOW, SPOTLESS 3 bedroom townhouse, close in. 479-2477, 479-6936.

LANGFORD AREA, SMALL three bedroom home for rent. 474-1415 after 6pm

SOOKE, THREE BEDROOM, fridge, stove, washer, dryer, $300 month 386-7977 592-2811

NEAR JUBILEE, 3 BEDROOM house, 595-8952.

OLD FOUR BEDROOM, OIL heat, $300, Sooke. 385-6187

PATIO TOWNHOUSES
Adjoining park with tennis courts. A few steps to Victoria Harbour and waterfront walkways. New 2 and 3-bedroom townhouses with private patios. Five minutes from downtown with free parking. Carpet W-W with drapes and appliances.
2 bedroom — $295.
P.R. BROWN & SONS LTD.
762 Fort St. 385-3435

WATERFRONT PATIO
TOWNHOUSES
—Overlooking Victoria Harbour
—Embraced by Waterfront Park with tennis courts
—Private sunny patios
—W-W Carpets, drapes and appliances
—Free parking
—Minutes from downtown
3 BEDROOM — $335.00
724 SEA TERRACE
P.R. BROWN and SONS LTD.
762 FORT ST. 385-3435

211 HOUSES TO RENT FURNISHED

3 BEDROOM TOWNHOUSE, wall to wall, 1½ baths, separate patio, heat and hot water included, close to schools, children welcome, all appliances. Available January 1st. $345 a month. 384-4292.

FOR RENT WITH OPTION TO buy, cosy "starter" home, fireplace, new wiring and electric heat, fenced backyard, excellent gardening. $265 or $37,900. 477-8142.

MILL BAY WATERFRONT, modern fully furnished 1 bedroom cottage. Available December 1st. Sorry no children or pets. $200 per month. 598-1436.

NEAR SIDNEY, LUXURIOUS seaview for 6 months, $400 per month, no children or pets, 656-6192.

2 BED WITH SWIM POOL, sauna, therapy pool, busline, condo, $525. 388-6876.

CABIN FOR RENT IN DOWNtown Sooke. 642-5491.

212 HOUSES WANTED TO RENT

CHRYSLER CANADA LTD. semi retired executive, must be in Victoria 2 to 3 months. Requires furnished accommodation, Jan and Feb, Victoria or Oak Bay area. House or Large apt. Phone 386-1457 or 477-8054.

MATURE STUDENT SEEKING small house or cottage. Need quiet economical place for studies. Have fridge, stove etc. Am expereinced at repairs. Please call 656-3872.

RETIRED WINNIPEG COUPLE with small dog wish to rent and look after your 2-3 bedroom home or suite west of Douglas for 6 to 8 weeks, January and February. 478-1034 evenings between 5-9.

QUIET COUPLE SEEK COUNtry or waterfront residence, will do caretaking duties, no children, no pets, excellent references. December 1st occupancy. Write W. Merkell, 1026 Greenridge Cres.

WOMAN WITH CHILD SEEKS house or duplex with fireplace and yard, minimum two bedrooms, maximum rent $250. 384-1282

WANTED BY 3 RESPONSIBLE working adults a 3 or 4 bedroom house in town, wall to wall, fireplace, stove and fridge a must. Rent $375-$450. 385-2688 after 5.

PROFESSIONAL COUPLE with 5-year-old daughter require 2-bedroom house or apartment in quiet area, January 1. Phone 383-7516, after 5:30 pm.

URGENTLY REQUIRED BY responsible working lady, small house or cottage. Call anytime 592-6268.

WORKING COUPLE REQUIRE one bedroom dwelling with fireplace for January 1st, $200. 474-1069 after 5.

WANTED HOUSE WITH BIG yard January 1st for working couple, refereces. 385-3940.

PHYSICIAN AND WIFE REquired furnished house in Victoria area beginning January 1979. 652-5635.

RESPONSIBLE MARRIED couple with 9 year old child desires 2 bedroom house with garage, close to schools, 386-0557.

$50 REWARD, FOR TWO-BEDroom house, in James Bay, for January. Phone 382-8521.

RESPONSIBLE TENANT, REFerences, 3 bedroom home Oak Bay, Gordon Head. 592-3177.

215 HALLS, WAREHOUSES STORES and OFFICES TO RENT

5000 SQ. FT. FENCED LOT. View at 482 Cecelia St. 9-4 pm. weekdays.

BUSINESS PLACE AND ACCOmodation for rent. 383-7073 after 4pm

JUBILEE AREA, 500 FEET storage space, 385-1484.

CENTRAL LOCATIONS
2 newly renovated stores just off busiest part of Douglas St. 450 and 950 sq. ft. each unit. Suitable for office or retail.

Heated warehouse space, 770 sq. ft. completely renovated, suitable for office or service business, $260 per month.

Offices - Various small units available from 365 to 750 sq. ft. Competitive rentals.

ROYAL TRUST
388-4311

215 HALLS, WAREHOUSES STORES and OFFICES TO RENT

REALSPAN PROPERTIES LTD.
846 BROUGHTON 388-6454
WE SPECIALIZE IN LEASING

"ROYAL OAK CENTRE"
Office and retail space in the new "Royal Oak Centre" — Professional Building and Shopping Mall.

"TOWN SQUARE"
Sidney — new retail mall of 16,000 sq. ft. presently under construction — Act fast on this one.

"JUBILEE CENTRE"
1823 Fort Street — 1008 sq. ft. — $524. per month.

"NANAIMO"
New Industrial Park from 3500 to 14,000 sq. ft.

For answers to leasing, buying and other questions call us:
388-6454

david burr LTD.
655 FORT ST. 384-9335

HERITAGE OFFICE SPACE
UNDER THE TOWER
Available immediately in a prime central location. This building has been fully restored and offers 2000 square feet plus. Extras such as air conditioning, new wiring and heating make this exceptionally attractive. Take as is or we will develop to suit. Contact Michael Burr of Glenn Fortune at david burr ltd.
655 Fort St.
384-9335

SEASPRAY PROPERTIES LTD./REALTOR
1911 QUADRA 386-3124

OFFICES:
610 Fort., 1100 Sq. Ft.
Hartwig Court 800 Sq. Ft.
1005 Broad 2200 Sq. Ft.
3960 Quadra 1010 Sq. Ft.
824 Johnson 160 S.F. $80.
2614 Bridge 147 S.F. $110.

RETAIL/STOREFRONT
3400 Douglas 1750/2300 S.F.
Sidney 6000 Sq. Ft.
Stadacona Centre from 700 S.F.

WAREHOUSE
2614 Bridge MINI to 4500 S.F.
601 Boleskine 8200 S.F.

R. D. LAW 386-3124

NEW OFFICE SPACE
BASTION SQUARE
-Parking nearby
-Air conditioned
-Beautiful view of square and harbour
Contact: 385-8111

YOUR PLACE MANAGEMENT
1720 COOK ST. 388-7324

YOUR PLACE MANAGEMENT
1. Prime ground floor medical-commercial space up to 1,000 sq. ft. in this attractive, new building — air conditioning, covered parking, close to town. Lease includes heat and hydro. $8.00 per sq. ft.
Location — 1022 Pandora Avenue.
2. Independent? New office located in executive-designed air-conditioned building with large exterior sign — attractive reception area, secretarial and photocopying services available.
Location — 1720 Cook Street
CALL 388-7324

BROWN BROS. on LANSHARD
1006 FORT STREET
3000 SQUARE FEET PRIME OFFICE SPACE
Good parking, air-conditioned, excellent co-tenants.

829 Admirals Road, 3000 feet excellent terms.

For further information call Brown Bros. Agencies at 385-8771.

OAK BAY
Approx. 6000 sq. ft. retail and 4000 office to be ready June 1, '79.

Smith, Dobson Estates Ltd.
384-1424 388-5464 Pgr. 610

SMALL AUTOMOTIVE Centre has space available for Related Business. 1,680 sq. ft. Phone Dave of John 388-6755

SHOP FOR RENT, 1800 SQ. FT., excellent location, available December 1st. 385-2411, 9-5, ask for Marilynne.

SMALL CONTROLLED STORage space for rent, $40 per month, Gorge Shopping Center Ltd. 388-5812.

DOUGLAS - BURNSIDE. 800, 1200 or 2000 sq. ft. suitable office, work room, trade school, etc. 592-4161

865 CATHERINE STREET, 2,000 square feet of warehouse space for rent. $3.25 per square foot on net basis. Inquire at 479-8103.

WAREHOUSE, 1700 SQ. FT. good location and high ceiling. Call owner Farmer Construction 382-4218, 598-7273 evenings.

1002 GOLDSTREAM, RETAIL office or storage 700-2200 sq. ft. reasonable. 477-3808 or 478-7970.

PRIME LOCATION, SIDNEY, 618 sq. ft., $309 per month. 656-5002 or 656-3261, ask for Maurize.

215 HALLS, WAREHOUSES STORES and OFFICES TO RENT

MEDICAL OFFICE
1105 Pandora Ave. 471 sq. ft. of partitioned Medical Office space located in the Medical Arts Building, immediate possession.

Downtown Offices
A choice of office space from 532 sq. ft. up to 2200 sq. ft. available to view in modern air-conditioned building opposite city parkade. Attractive low rates.
MORGUARD PROPERTIES
383-4168

WAREHOUSE
AVAIL. MAR. 1, '79.
FROM 3500 to 16,000 sq. ft.
Near new concrete block building at 834 Devonshire Rd. including approx. 2000 sq. ft. including office, 4 washrooms, 7 large overhead doors, deck loading, will accommodate 45' trailers, 20' ceiling, fenced in for security, drive-up ramp for trucks into warehouse, plenty of parking, heated. For more information please call 477-6621.

FOR RENT
BUSINESS OR OFFICE SPACE
Up to 1500 sq. ft. in Beacon Plaza, Sidney $5.00 per sq. ft.
A prime location at a bargain rate. Don't delay. For further information or inspection. Contact:
DOUG SCOTT
656-3924 656-6810
MONTREAL TRUST

WESTMONT PRESENTS
3400 sq ft office with air, can be cut in two.
600 sq ft Douglas retail.
21,200 sq ft suitable for gatherings or storage, only $2.00 a square foot.
2,400 sq. ft. office space only $700.00. Call:
388-4434 RICK KINNIS 388-4434
WESTMONT REALTY (1977) LTD.

OAK BAY VILLAGE
$225.00 per month. Double connecting office with reception area or will rent as 2 individuals at $120.00 per month each.
JACK MEARS
OAK BAY REALTY LTD.
RENTAL DEPARTMENT
598-3321

PRIME LOCATION
6800 sq. ft. ground floor. Excellent for street or foot traffic. Available imm.
CENTURY 21 Western Homes
1037 Cloverdale Ave.
386-3493 (24 hrs.)

OFFICE-RETAIL
3,000 square feet ground floor space with on site parking. Suitable for professionals-Doctors, Dentists. Of interest to Credit Unions and Real Estate offices. Also zoned for retail sales. Oak Steet-Town and Country area. Phone 386-1336, 388-7511.

PART OF NEW WAREHOUSE for rent. Central Saanich industrial area. 2400 sq.ft., complete with offices, side door and over head door entrances. Ample parking and storage area on property. Reasonable. Call G. Schellenberg, office 652-3937, home 477-8962

OFFICE SPACE
950 sq. ft. — $350. pm close to T & C shopping centre, ample parking contract.
388-4434 RICK KINNIS 477-9394
WESTMONT REALTY (1977) LTD.

OFFICE
836 Devonshire Rd. Main floor, approx. 800 sq. ft, 3 offices and washroom. Lots of parking. Electric heat. Available Feb. 1, 79. $4.95 per sq. ft. Please call 477-6621.

RETAIL STORE OR OFFICE space, excellent for street or foot traffic, prime location in downtown Colwood, 890 square feet in Westgate Centre, will build to suit, reasonable rent. Samoth Corporation, 388-5123.

RETAIL OR OFFICE
Ground floor commercial space in a busy Esquimalt shopping square. Approx. 1200 sq. ft. Please call 388-5543, Concord.

OFFICE SPACE INCLUDING some storage area in excellent location. All ground floor comprising approx. 1300 sq. ft. For details, contact Mr. Anderson at 382-2721, 9-5 weekdays.

WE HAVE A GOOD SELECTION of office and studio space available immediately, or from Dec. 1st., from 250 sq. ft. to 800 sq. ft. Please contact Mr. Anderson at 382-2721 9-5 pm.

NEARLY NEW GROUND floor offices with parking, near The Bay, suitable for dentist, doctor, near ½ dozen apartment buildings, $400 per month. 477-1784

CITY CENTER
Central building 620 View St. from $5 per sq.ft. everything included. 383-1613.

OFFICE SPACE
Approximately 1000 sq. ft. of renovated space, good parking, just a few blocks from town, $400 per month, call 382-4218.

230 PERSONAL LOANS AND INSURANCE

PATRON OF THE ARTS.
Art student wishes studio/living space in warehouse or your house. Respectable replys only Victoria Press Box 573

233 MORTGAGE LOANS AND INSURANCE

MONEY PROBLEMS?
Mortgage money immediately available, difficult situations are our specialty. If you have had credit problems or have been turned down elsewhere, try us. No red tape, interviews in the privacy of your own home. 24 hour Okay. Any amount, Any reason.
388-7891 or 479-1475
DEREK GREEN
RAE INVESTMENTS LTD

1st AND 2nd
MORTGAGE LOANS
SOOKE — GULF ISLANDS
SHAWNIGAN — DUNCAN
UP-ISLAND — MAINLAND
We specialize in Land and Land Development Mortgages
Existing Mortgages Bought
Call Mr. Douglas Hawkes Collect
384-7128 (after hours 477-9544)
DOUGLAS HAWKES LTD.
990 BLANSHARD ST.

MORTGAGES
1st and 2nd Mortgage loans handled quickly and efficiently with flexible terms and payout privileges.
P. R. BROWN & SONS LTD.
762 Fort St. 385-3435

MONEY $$$$ MONEY
For mortgages ... Quick, courteous, confidential Service. Call Don MacGillivray.
Glengarry Rlty. 479-7138

Funds available immediately for 1st and 2nd mortgages. Contact:
david burr ltd.
655 FORT ST. 384-9335

233 MORTGAGE LOANS AND INSURANCE

PRIVATE PARTY WILL BUY, or make, or hypothecate second mortgages, one or two year term. No points or brokerage fees 477-4439.

SMITH DOBSON ESTATES
MORGAGE FUNDS AVAILABLE
384-1424 388-5464 pager 610

234 MORTGAGES FOR SALE

WE PAY CASH FOR MORTGAGES and agreements. If you have a mortgage or an agreement for which you are collecting payments but would like to sell your equity for cash, please phone Mr. Eric Charman, 385-9765. CHARMAN PACIFIC REALTY LTD., 608 Broughton Street (across from Eaton's Parkade).

$4,000 TO $40,000 AVAILABLE. Invest in sound 1st mortgages, 11¼% to 12½%, 1 to 5 year term, with interest bonuses. Full details from Vincent Holmes, Holmes Bldg., 1000 Government Street, 384-8124.

15% 2nd MORTGAGE INVESTMENT
$10,000 to $20,000. Please call Mr. Douglas Hawkes at Douglas Hawkes Ltd. 990 Blanshard St. 384-7128 (after hours 477-9544).

MORTGAGES AND AGREEMENTS for Sale purchased for CASH. Prompt decisions and processing. Call Wayne Strandlund at SAEC 382-9255 (24 hours).

235 WANTED TO BORROW

FAST FOOD BUSINESS REquires $5000 at good interest rate. Would consider shares. 479-5876

240 BUSINESS OPPORTUNITIES

the Permanent For Sale
3647 SHELBOURNE 477-0141

AN IDEAL INVESTMENT
A small pet shop in one of Victoria's busiest shopping centres. Showing a nice profit. Ideal for retireds or young couple. Let me have your offer on $18,000.
HARVEY N. MERRITT
477-0141 595-7672
THE PERMANENT

DISCOTHEQUE
Established business with long term lease — good location — great potential for right operator. Call Don Anderson for full details.
Don Anderson
386-3231 477-4974
BLOCK BROS. REALTY LTD.

JES' FOR THE HALIBUT
This restaurant — take out business is located on a busy Oak Bay thoroughfare and sells some of the best fish and chips in town. With an apartment included in the rent, this is an ideal man and wife operation.
$19,500
MICHAEL BURR
david burr ltd.
384-9335 595-2165

FRANCHISE OPPORTUNITY
DIXIE LEE FRIED CHICKEN
We are interested in talking to an individual or group who would be interested in developing the Dixie Lee Franchise on Vancouver Island. We offer for sale the complete franchise rights to Vancouver Island. Good return from Franchise Fees and Royalties. Excellent opportunity for young executive. Reply in writing to Dixie Lee Take Outs Ltd., Ste. 205-655 Fortune Drive, Kamloops, B.C. V2B 2K7 or phone Pat Shea 554-3131.

WELL ESTABLISHED
BANFF BUS.
Coin operated laundromat, professional drycleaning. By owner. Asking $95,500. Phone Victoria 479-9293; or (403) 762-2090 between 4-7pm.

GUEST HOUSE
Preferred Fairfield location. Ten suites. Permanent fifteen guests. Could be upgraded to personal care. Two bedroom basement suites. Fully furnished. Gross potential $100,000 plus. Price $200,000. Ample financing.
Residence Office
386-0096 Philip Brooks 477-1841
Block Bros. Realty Ltd.

EXCELLENT RESTAURANT
For sale with tremendous return. Net return in excess of $22,000. Location Saanich Peninsula. Price includes building and land. Business could be tripled. Call anytime.
AL MATTEO 658-5057 or
Royal Trust 384-8001

FAST FOOD RESTAURANT FOR SALE. Profitable units available for Sooke, Langford, Brentwood Bay and similar towns. We assist in obtaining financing. A $1,000 deposit can get you started. Write to: Hannigans Hamburgers, #301, 10310-102 Avenue, Edmonton, Alberta or phone (403) 420-1440.

OCEAN SIDE RESORT
For sale. Prime location. Well established Motel and Restaurant. Judy Steidl, Nanaimo Realty, 576 England Ave., Courtenay B.C., 334-3124.

AN OPPORTUNITY TO EARN UP TO $50,000 PER YEAR. SHORT WORK WEEK WITH A franchise in the world's largest and cleanest mobile power cleaning service. Capital required $40,000. No triflers. Write-include phone number to Victoria Press Box 468

SEAMLESS GUTTER BUSIness for sale. Consists of one 4" gutter machine, one 5" gutter machine, pickup truck, ladders and misc. equipment. Financing can be arranged $30,000. Or will sell with one machine. 386-2050.

GRASP THE OPPORTUNITY on corner location Dundas St. Brick building, 2 floors commercial, 1 floor for living, owner seeks active people or family to develope commercial business. 385-0774.

PRIVATE SECURITY AND INvestigation firm on Vanvouver Island requires working partners, minimum investment with good potential and job security. Write Victoria Press Box 595 with resume.

OPPORTUNITY. BIG MONEY made in commercial fishing. Get in now before limited entry legislation. 38' WC troller, fully equipped, $97,000. 592-1631. A good investment.

MEAT MARKET ESTABlished 1910, fully equipped, prime location, 4th and Beacon, Sidney, $39,900. 656-5502 or 656-3261 ask for Maurize.

240 BUSINESS OPPORTUNITIES

TOY AND HOBBY SHOP REDUCED TO SELL
Family problem necessitates sale of this productive and expanding business. If you purchase now you could recover your investment within the next few months. Excellent location-Excellent lease.
ALBAN BOWES
479-5693 384-8124
PEMBERTON HOLMES LTD.
100 Government St. 384-8124

Farmer's Auction
The action auction is on the block and open to offers on the recently appraised market value of $426,000. Trans Canada Hwy. property includes 1.99 acres commercial and 1.45 acres rural residential. Retail stores extend from Pams Patio Bakery to the new craft-T-Corner Ceramics Shop and including the Cowichan Valley livestock auction on Saturdays and the Duncan Farmer's Auction on Sundays. For complete details on this going concern phone Don Shaw at Duncan Realty Ltd. 748-3156 or 748-3813.

Home Occupation Business
Busy corner location — good holding property. Live in the 2 bedrm. suite upstairs and operate your business on main floor. Extra lot for parking. Asking $62,000.
ED HO
477-7291 384-8075 (Pgr. 386)
D. F. H. REAL ESTATE LTD.

Well Established SEAFOOD AND POULTRY SHOP
-Easy man-wife operation
-No experience necessary, owners will train
-No processing, clean work
-In Victoria's largest shopping complex
-This is a genuine opportunity
-Price $66,000
595-2213 Mrs. Feldman 477-1995

BAKERY
Successful neighborhood bakery. Shopping centre location on Saanich Peninsula. This has been a family operation, but owner is retiring. Most equipment only 7 years old. Replacement cost of equipment and fixtures well above the asking price of $79,000. Stock not included. New MLS.
PHIL WARREN
477-7291 Anytime
D. F. H. REAL ESTATE LTD.

BUSY BEE
Well established dry cleaning chain expanding into locations throughout Vancouver Island. Approximately $30,000 cash to bank financing. Should produce an excellent investment return to either an owner-operater or an absentee owner. We supply location, equipment, promotional material, training and ongoing assistance. To investigate these opportunities contact our head office at 736-8921.

SELLING? EXPANDING? HAVE A GOOD IDEA? UNDER CAPITALIZED? FRANCHISING MAY BE THE ANSWER FOR YOU.
Let me show you how its done. Turn your business into a viable, profitable enterprise. For a free estimate and appointment. M&M Management 656-6238

Be Your Own Boss
Invest $3500-$5,000
Get in the latest method of Mobile Power Cleaning. We train, provide leads and assist in promotion. Your work week is what you make it and the same applies to your earnings. This is not a franchise! What you pay for is what you get! Write today and be in business next month, write Victoria Press Box 582.

MALAHAT DRIVE
CHARMING licensed restaurant and residence, overlooking Finlayson Arm on scenic Malahat Drive. Zoned General Commercial. Ideal for couple or family. School bus at door. For complete details, please call JIM PARK 384-8075 pager 493.
PEMBERTON, HOLMES LTD.
1000 Government St. 384-8124

EUROPEAN DELI
In the heart of Victoria ½ blk. off Douglas. Showing excellent revenue and lease. Information to qualified purchaser.
THE ZIEGLERS
384-8075-Pgr. 310
Seaspray Properties Ltd. 595-3151

TRAVEL PUBLICATIONS, Established 1940, Seafarer Guide, Vancouver Island Tourist Guide, Western Canada Travel Guide. George Willis 382-4887 after 5.

ACTIVE OR SILENT PARTNER wanted for well established business. For further details write Victoria Press Box 566

BOOMING HAIRSTYLING business, old reputation in new shop. Phone Lynn at 949-7312

SUCCESSFUL UPHOLSTERY shop, over 60% of business is repeat. Victoria Press Box 580.

USED CAR LOT FOR RENT. For further information call 385-0031, 382-4546 after hours.

PROFITABLE RED WORM business for sale 652-9956

TRY SALMON FISHING, share basis, by boat. 382-0618

DOWNTOWN LOCATION
Thriving restaurant in prime location. Put your ideas to work by calling today. MLS 36784. Bill Pettinger 386-3493 (24 hrs.).
CENTURY 21 Western Homes
1037 Cloverdale Ave.
386-3494 (24 hrs.)

241 BUSINESS OPPORTUNITIES WANTED

Shopping Centres
From $425,000 & up — Well leased. Returns up to 12%. Some with very competitive financing.

Tax Deferments
Tax problem in 1979. We can sell you real estate units to help defer your liabilities — Must close before 31 Dec. 79.

Revenue
Prime Fairfield
6 suites conversion $134,900 Gross approx 16000.
9 Unit conversion $115,000 Gross approx 15000.

Smith, Dobson Estates Ltd.
384-1424 388-5464 Pager 610

244 REVENUE PROPERTY

TRADES
Land developer will consider trades of homes or revenue properties for lots and acreages. Call Lorraine Hett 478-2430 for details.
WATERMAN & ASSOCIATES REALTY LTD
923 GOLDSTREAM AVE. 478-9581

244 REVENUE PROPERTY

90 UNITS
3 properties on 3.93 acres; 46-1 bedrm. and 44-2 bedrm. units well located in expanding B.C. City. Excellent terms and a bargain at $15,900 per unit.

TOWNHOUSES
Golf Course location — 21 well maintained units. $420,000 with 15% down buys this quality investment

DYNAMIC
New commercial development in key location by regional shopping centre. 8,400 sq. ft. with 50% preleased to prime covenant. Developer will turnkey with completion mid 1979. Sq. ft. costs available. Offers to $750,000

Mike Giuliani, 271-6767
Tim Alexander, 985-8045
PACIFIC RIM REALTY LTD.
"20th Century Pioneers"
1754 W. Brdwy. 736-0121

4 SUITES
ONLY
$69,800
GROSS INCOME P.A.
$9,500
Located in Jubilee area. No vacancies in 5 years. Full basement with excellent income potential. Lots of parking. Quiet cul-de-sac. Excellent investment opportunity. Call anytime, CHUCK LOVEDAY, at 592-2407 or 721-3051.
MARGETTS & GOWER
OAK BAY PROPERTIES LTD.
592-2407

30-SUITE APARTMENT
Just listed, all are large, 2-bedroom, family-oriented units with own private, outside entrances, low overhead, good financing. Asking $660,000.

31-SUITE APARTMENT
Located in good rental area off Quadra St., mostly all large, two-bedroom units — fully rented with waiting list. Only five years old in very good condition, asing $695,000. For more information on the above or many others call
LEO PIGERT or
EVAN WILLIAMS
388-4434 388-4434
WESTMONT REALTY (1977) LTD.

"HAYWARD HOUSE"
Rockland Character
8 UNITS — $185,000
Just listed, this charming character conversion offers excellent income ($24,240 gross), superb location, and it's in mint condition. Built in 1885 for Charles Hayward, Mayor of Victoria; the architect was John Teague. Although it has been completely redecorated the charm of its era has been retained. Each unit has bath and appliances; there are 6 fireplaces. Call quickly on this one. (MLS 36950).
GAIL WEINBERG
595-1535 477-4467
386-7521 PETER DUECK 479-9909
BOORMAN INVESTMENT CO. LTD.,
2045 CADBORO BAY RD.

Excellent Investment OPPORTUNITY
$85,000.
CLOSE TO TOWN
8 UNIT INCOME PROPERTY
3 apartments plus 5 light housekeeping rooms. No vacancy record and shows over $11,000. a year net including value of owners huge suite. Act now and benefit from a good income plus free accommodation if you choose to live in. M.L.S. Please call.
DAVID SOUTHALL
477-7284 652-1201 (Res.)
D. F. Hanley & Associates

JAMES BAY 4 SUITES
$89,900
$12,000 should handle this to existing mortgages at 10¾% and 10½%. Gross income of over $10,000 per year. This has recently been renovated on inside and now just needs outside work. 3 out of 4 suites with fireplaces. THIS IS A GOOD ONE. Exclusively listed with:
SPENCER LEE
386-3124 477-3593
Seaspray Properties Ltd.

APARTMENT BUILDINGS FOR SALE
Hi rise tower near Stanley Park, Van. 83 suites approx. $26,500 per suite. JAMES BAY 71 suites approx $21,000 per suite. Plus others for more info and to view Exclusively with Shane Befurt 386-6164 or 479-0010 Anytime. CASTLE PROPERTIES LTD.

MODERN DUPLEX
In area of executive homes close to University within walking distance to all schools. 3 bedrooms on each side, impressive entrance, basement partly finished, attractively landscaped large grounds. Immediate occupancy. Offered for $107,000. MLS 36192. For this and many other duplexes, please phone
OLGA ZACHARY
595-1535 592-2265
BOORMAN INVESTMENT CO. LTD.
2045 CADBORO BAY RD.

EXCEPTIONAL RETURN
OFFERED IN THIS APARTMENT: 1 two bedroom suite — 13 housekeeping rooms — C-1 zoning. The return on investment is over 13% and the vendor is very easy to do business with. For more and detailed information call:
385-7721 388-6275 PGR 619
REID TOPP
GARDNER REALTY LTD.

GANGES-SALT SPRING ISLAND
Thriving business and all equipment in commercial centre. In large building which includes living quarters, alternatively whole could be rented. Lots of possibilities. Price $160,000. ML 35702. Phone anytime.
LEWIS ROBERTS
382-9191 BUS. RES. 477-4398
THE PERMANENT

DUPLEX SIDE BY SIDE
1379 - 1381 Hillside
4½ rooms each side, 2 bedrooms, basements and drive in garages. Great potential opportunity. FULL PRICE $89,000. CALL HAROLD WARE office 386-6164 or 385-1580 CASTLE PROPERTIES LTD.

4 SUITES
$64,900
Older home converted into three 1 bdrm light hskp suites on main. One 4 bdrm self-contained suite in bsmt. Approx. 10,000 sq. ft. corner lot. Centrally located. New MLS
Barb Rawlings
388-7557 388-4939
Capital City Realty

FAIRFIELD DUPLEX
$47,000
Close to the ocean, legal up and down duplex on 49.5'x120' lot. For more info. call: (MLS)
386-2111 DON BECKNER 386-0588
Montreal Trust

FOR SALE ½ STRATA TITLE duplex presently renting at $300 per month. 658-5553.

244 REVENUE PROPERTY

SWINERTON'S
REALTY WORLD

REAL OPPORTUNITY GOOD LOCATION
Handy to downtown area on nice street 5-1 bedroom housekeeping suites, generous size. Fine investment for the handy person or live-in manager. MLS.
477-5151 LYLE WICKS 385-2481

Fairfield
$85,500
Stately revenue property situated on a 60'x135' R-3-2 Lot on Southgate, close to Cook and Park. Comrpises 7 fully furnished rms., 2 self-contained suites, private rear garden. Top shape inside and out. EXCL.
ED JUPP 592-1019
Swinerton Stewart Clark Ltd.

FAIRFIELD
5 suite character style apartment building close to Beacon Hill Park and downtown all self contained suites in good condition. Stucco exterior. Asking $104,900, excellent revenue for more information call FREDDY STARKE 386-6164 or 384-1816 Castle Properties.

VICTORIA HOUSE
1114 ROCKLAND
One 2 bedroom site 16 light housekeeping units Premises are in reasonable good condition showing an almost nil vacancy factor and an excellent yield on equity. Full information and statement available. Courtesy to all realtors. Prices at $169,000. FREDDY STARKE 386-6164 or 384-1816 CASTLE PROPERTIES LTD.

SELKIRK 4 SUITER
Newer type building all 1 bedroom suites almost no maintenance over 14,000 sq. ft. of land $76,900 FREDDY STARKE 386-6164, 384-1816. CASTLE PROPERTIES.

5-SUITER
—Character conversion
—Prime Fairfield location
—Shows excellent return
—Asking only $79,900. (MLS)
—Call me now on this excellent opportunity!
GRAYDON HOOKER
386-2111 598-2186

C.C.A.
CL. 32 — 10%
CL. 8 — 20%
Complex of fully rented strata-titled duplexes. Ideal situation as you may buy one unit, two or more depending on your personal income tax requirements. Asking $69,900 per unit. Call for further info.
MRS. DOREEN JONGEJAN
386-2111 388-7402
MONTREAL TRUST COMPANY

CHARACTER DUPLEX & HOUSE
Up and down duplex plus separate house all on high landscaped lot with views over valley to Helmcken Bay. 3 self-contained units, each with fireplaces and enclosed garages. Modern thruout, appliances included. A property that must be viewed offered at $125,000 ML 36460.
HERB McDANNOLD
382-9191 BUS. RES. 384-6768

HILLSIDE DUPLEX
Must be sold, completely updated 1977. Up and down 2 BR units, 60 x 102 lot, close to Mall. All offers to $79,000 considered. ML 35416.
HERB McDANNOLD
382-9191 BUS. RES. 384-6768
THE PERMANENT

THREE SIDE BY SIDE DUPLEXES
Owner moving south. All 3 are 5 years old. All in good condition. $79,900., $82,900, $87,000. New on the market MLS.
CLIFF SALMOND
385-7721 477-3626
Gardner Realty Ltd.

TAX PROBLEMS?
If you need a tax shelter that offers you, large first year write-offs, as well as the potential for excellent capital growth, then investigate this opportunity now!
CHECK THESE FEATURES
—Large suites in a superbly constructed building in the
—finest area of town
—up to 99% financing
—professional management
—no negative cash flow
—guaranteed for three years
—non repayable subsidies
All of these features plus more, can return you up to $25,000 gross in the first year alone. See us today, but hurry we are already over 60% sold.
Phone 595-4011
VISTA HOMES

LIGHT INDUSTRIAL ZONED DUPLEX CORNER LOT
$49,500
Call ART STREIGHT
385-7721 or 388-6275 PGR 882
GARDNER REALTY LTD.

DOWNTOWN
12 SUITES
$209,000
Ideally located with low vacancy factors — this block is a solid investment. For more information please call,
477-0191 KNUD SCHWER 478-8203
Royal Trust

JUBILEE
2 Rooming houses and 1 residence on 24,000 sq. ft. block of holding ppty. Good revenue return. Financing available. $199,500 if sold in block.
RALPH KELLER
598-5144 388-4076
T. L. Mann & Associates Ltd.

HERITAGE SEEKERS
Rare 1928 — 5 suite apt. block. Live in this spacious block, plus income. Exclusive. $145,000.
477-0191 SYL SHUMKA 595-1337
Royal Trust

BUSINESS OPPORTUNITY
Vendor retiring, 17 kitchen unit motel. $225,000.
478-5561 PIERRE 474-2744
BLOCK BROS. REALTY LTD.

10% Tax Shelter
Fully rented townhouses, James Bay. Management and rent quaranties available. Hart Construction 388-6275 (pager 880)

FOR SALE BY OWNER LARGE up and down duplex, Colwood area, can be seen at 2951 Pickford Road, phone 474-2880 evenings, or write Box 145, Errington P.O., B.C.

10% FINANCING CAN STILL BE yours on this 4-year-old duplex. 2 spotless 3 bedroom units. Near Fort Rodd Hill Park. $79,900. Tom Evans, 652-2620, 386-7545, Island Homes, MLS.

244 REVENUE PROPERTY

SxS
$89,500
2 bedrooms each side, stoves and fridges included. Basmt, rec room, 1 drive-in garage. Nice landscaped yard. Oaklands area. JEAN DOBEREINER, 479-4979, LOUISE WILTERMUTH, 477-6307. CASTLE PROPERTIES LTD.

90 SUITES — A.R.P. PROJECT 4½ acres. 100% rented. $25,000. Cash Flow 1st year. Enquiries invited from small or large investors. JIM RANSON 479-5910. Westgate Rlty. 388-9941.

BY OWNER
2 bedroom condo. Assumable $30,700, 10¾% mortgage. 10% CCA. Guaranteed 1 year rental. $36,700. 383-0572.

BY OWNER, $6000 CASH TO mortgage, 8 unit conversion, grosses over $12,000. Trades accepted. 478-0915.

$59,900. UP AND DOWN DUplex, produces $730 per month, upper Pandora area. 479-8757.

EASY RUN 8 SUITER
$125,000 tenant utilities, C2 Esquimalt block. 382-5612.

245 REVENUE PROPERTIES WANTED

DUPLEXPERT
I have sold a considerable number of duplex and other revenue properties from $35,000 to $180,000. If you wish to purchase or if you wish to sell, call me for an experienced market evaluation.
GLENN NICHOLLS
598-5144 598-7689
T.L. Mann & Associates Ltd.

247 COMMERCIAL OR INDUSTRIAL PROPERTIES

APARTMENT ZONED LAND
17,774 sq. ft. approved for 19 suites. Ready to go. Located in good area between Town & Country and Mayfair Shopping Centres. Corner of Inverness and Glasgow. Presently has 2 duplexes on site (vacant). Asking $150,000. Call WAYNE BUTTERFIELD or JULIE MANNESS at 388-6161 (24 hrs)
Pac-West International Real Estate Brokers Inc.

B.C. LAND AND INSURANCE AGENCY LTD.
M1 ZONED
Corner property with security fence, about ⅓ acre. Suit industrial or contractor needing heavy duty building with 400 amp electric service. Building could be expanded for other uses. 4 good offices, 5 ton travel crane, fuel storage tanks and pumps. On net lease until April 30, 1979. Phone and discuss the asking price of $210,000.
WALLY HELLIESEN
388-5555

ESQUIMALT STRATA-TITLED WAREHOUSE
Total square footage of 3637 which includes three carpeted offices up and mezzanine. Desirable corner unit. Presently used by electrical contractor. Asking $96,000. M.L.S. Call me for app't. to view!
MRS. DOREEN JONGEJAN
386-2111 388-7402
MONTREAL TRUST CO.

BRAND NEW OFFICE BUILDING DOWNTOWN
17,500 SQ. FT.
Won't last, it's a real buy, for more info call SHANE BEFURT 386-6164 or 479-0010, CASTLE PROPERTIES LTD.

BUSY CORNERS
In a bustling location. One strictly commercial outlets and the other commercial with seven apartments over. $350,000 and $315,000 respectively.
EXCLUSIVE
MICHAEL BURR
david burr ltd.
384-9335 595-2165

ATTENTION INVESTORS (Distress Sale)
Holding property on Burnside Rd. 2 lots with excellent revenue to carry your investment. For details call
MARGARET WILSON
1388-7557 383-4569
Capital City Realty Ltd.
388-6275 pgr. 376

REDUCED THIRTY THOUSAND
Commercial building already over two thirds rented now available at a realistic $250,000.00 complete with 400 amp service, two docks, four toilets, screened tenants. Call:
388-4434 RICK KINNIS 388-4434
WESTMONT REALTY (1977) LTD.

INDUSTRIAL SITE
City M2 Zoned flat cleared land approximately 50,000 sq. ft. — immediately available. This convenient central location may be purchased in lesser amounts to suit. Ideal warehose location. Call: A. J. "Sandy" Crawford
388-6454 477-1561
Realspan Properties Ltd.

THE HOUSE COMES FREE WITH .65 ACRES OF LAND IN THE INDUSTRIAL AREA CLOSE TO MAYFAIR SHOPPING CENTRE. ASING $226,000. MLS. CALL DONNA VALIKOSKI, 384-2057 or 388-4271. J. H. WHITTOME & CO. LTD.

FULLY SERVICED INDUSTrial lot in new Keating industrial area. Priced from $2.75 per sq. ft. and up. Further information call 656-3463 Ron Tidman, 652-1040 Dave Thomson.

Zoned Commercial
193 Frontage, 132 deep, Head St, Maverick Market area. 477-8096.

OFFICE FOR SALE OR LEASE, suitable for small office, 1000 sq. ft. approximately. Hillside/Quadra area. 383-4432 to view.

malahat realty ltd.
P.O. Box 40
Mill Bay, B.C.
743-5525

COMMERCIAL PROPERTY
Attractive family business near Duncan.
Grocery store, gas sales, auto repair and living accommodation in area of steady growth. Business shows good annual increases in profits and there is excellent potential for further increases. Post office operation maybe included. Asking $95,000 plus stock at valuation.
For further details on the above contact
Lisa Madigan 746-6990
Pat Dougan 748-4566
Tom Burdge 743-9398
Malahat Realty Ltd. 743-5525

247 COMMERCIAL OR INDUSTRIAL PROPERTIES

APARTMENT BLOCK 30 SUITES
Only $16,250.00 A suite. Showing a good return. Financial statement available. Full Price $490,000.00. CALL HAROLD WARE R.I. (B.C.) CASTLE PROPERTIES LTD., office 386-6164 or res. 385-1580.

SIDNEY INDUSTRIAL . . .
Almost 4 ac. level cleared land, zoned light industrial. Water, Sewers, Power, Highway frontage. ONLY $1.67/sq. ft. Owner will finance. M.L.S. Asking $280,000.
656-4000 K. DROST 656-2427
SAANICH PENINSULA PROPERTIES LTD. SIDNEY

250 HOUSES FOR SALE

Canada Trust
2252 OAK BAY AVE.
595-5131

OPEN
SAT. & SUN.
4264 THORNHILL
Watch the kids walk to school, bus & shops from this exceptional split-level home on 10,000 sq. ft. lot. 2 Baths, 3rd RI, 2 floor ceiling FPs. Sunken family room off kitchen. Must see! Large assumable 10¼% mtge.
RALPH LEVY 721-3346

OPEN
SAT. & SUN.
HOPKINS PL.
Last 3 homes. Controlled sub-division. All have floor-ceiling FPs. All have 2nd FP roughed in. All have ensuites. All have large assumable, 10¼% mtges. Who could ask for more! Make your offer in the low 70's.
RALPH LEVY 721-3346

HIGH QUADRA
Beamed & vaulted cedar ceilings. Large slate fireplace. 3 BRM home PLUS extensive in-law suite that could rent for $300 — Really could help with the payments. Phone me to view.
RALPH LEVY 721-3346

SEE THE OCEAN AND YACHTS
Outstanding home in Cadboro Bay. Close to schools, university, bus, shops — you name it. Vendors say sell. The basement is completely finished. Phone me to view. $86,900.
RALPH LEVY 721-3346

HIGH GORDON HEAD
Executive home in top area, outstanding quality. 4 bedrms, 3 baths, 2 FPs etc. etc. Much, much more. $109,900.
RALPH LEVY 721-3346

COLWOOD
Family home on quiet street with lots of trees. Schools very close by. Developed basement. 75x150 lot. Make your offer on $64,900.
RALPH LEVY 721-3346
FRANCES BROWN 595-4005

RARE IN BROADMEAD
To find such a unique home. Its landscaped to perfection. Ideal retirement with 2 separate sleeping wings for your guests. Call for appt. to view.
RALPH LEVY 721-3346
LILIAN McLEOD 658-8441

$43,900
TOWN & COUNTRY
2 Bedroom bungalow on cul-de-sac close to Shopping Centre. Immediate possession. Must sell. Offers, offers, offers! MLS. Call:
LILIAN McLEOD 658-8441

PRICE SLASHED
$5,000
Was $84,900 Now $79,900. Open Sun 2-4 and from Tues-Sun 3-5. 4430 Tyndall Avenue. You will not find a better opportunity to purchase a quality home featuring 1695 sq. ft. of superb living area, located on a High Gordon Head lot with sea glimpses. A brand new home just completed. MLS. Act now on this one.
FRED LERCH 477-5120

OPEN
1784 TRIEST AVE.
Off Tyndall. Also Open Tues-Sun 3-5. Two-storey, contemporary home in Gordon head on a High-View lot. Featuring upstairs, 1465 sq. ft. of finished living area plus lots of room downstairs for development. Living room features floor-to-ceiling fireplace. Thermopane windows throughout. Offered at $86,900.
FRED LERCH 477-5120

NEAR UNIVERSITY
$54,900
I just listed this 1400 sq. ft. townhouse which is one of a development of only four with a large lot and much privacy. An immaculate home with quality material and craftsmanship.
FRED LERCH 477-5120

JUST LISTED! GOOD LOCATION IN-LAW SUITE
(Esquimalt)
Attractive 3 bedrm home on LARGE LOT in quiet, good residential area. Pool table size REC RM. with bar. Extra bedrm. and bathrm downstairs; PLUS self-contained IN-LAW SUITE. Separate DOUBLE GARAGE. Priced at $77,900. For more info or appointment to view, call GEORGE GREEN 385-3435 or 477-4651.
P. R. BROWN & SONS LTD.

OPEN HOUSE
36 SYLVAN LANE
SAT. 1:30-4:00
Exquisite views of the Straits and mountains are yours to enjoy from this unique 9 room fully renovated home. Tucked away in rustic seclusion approx. 1/3 of an acre with easy care grounds, yet easily accessible by road. Thermopane windows and R-10 insulation throughout. Must be seen. COLLEEN HOPWOOD 592-1523 or ROSELLE JACKSON 598-1093 or 598-3321 anytime.
JACK MEARS OAK BAY REALTY LTD.

FOR SALE BY OWNER, TWO bedroom renovated character home, in James Bay, ½ block from Dallas Rd., spacious kitchen, separate dining room, 2 fireplaces. Asking $50,900. Call 385-9235

3 BEDROOM HOUSE, 2 UP, 1 down, extra plumbing in basement, patio. All new paint. $48,900. 595-4118.

250 HOUSES FOR SALE

FOR SALE
Royal Trust
477-0191
384-8001

SAT. & SUN. 2-4 P.M.
725 SUFFOLK ST.-ESQ.
1285 sq. ft., 16 years old, 3 bdrms. Big Living room with F.P. and sliding doors to sundeck. Full bsmt. with drive-in garage. Phone
OLE KNUDSEN
479-2764 or 384-8001

SAT. 2-4 P.M.
4304 LAYRITZ AVE.
a.6 acre property with custom one owner medallion family home. Excellent for horse. Come view with
CONNIE REYNOLDS 477-8914
or
HAZEL CAMPBELL 721-5218
or 384-8001

SAT. 1:00-4:00
#64-3987 GORDON HEAD RD.
$52,500
Super Value and no mortgage to raise. Spacious living with brick fireplace. Dining area, step-saving kitchen, 3 bedrooms and 4 pce. + 2 pce. bath. Full basement with finished Rec. Room. End unit. Very private. Low, low down. In attendance.
PETER TER VEER
479-1588 or 384-8001

SUN. 1:30-3:30
8695 GRIGGS TERR.
New 3 Bdrm. home on half acre lot next to Dean Park Estates. Insul. windows, quality materials and workmanship. Lovely family room off kitchen, dishwasher included. Fine family home on cul-de-sac and a pleasure to show.
LEN TAYLOR
382-9485 or 384-8001

SAT. 1:30-4:00
4045 RAYMOND ST. N.
(Off Carey Rd.)
Modern home on a 60x135' level lot - 3 bedroom (master ensuite) on main-kit. with nook, Sep. dining room - F.P. in Living room. Lower level - Rec. room with F.P., R.I. bathroom and framed for bedroom. Sundeck and aluminum shed. This home is well cared for and ready for a new owner. Offers on $66,900. MLS 37022.
STAN SAGE 592-3506 on duty
or
JOHN MORRY
592-9770 or 384-8001

SAT. & SUN. 2-4 P.M.
1258 PARK TERR.
Make an offer on $43,900. This neat 3 bedroom bungalow must be sold. Tastefully updated, across the road from park and borders on to Rockheights.
595-2062 DEREK WICK 384-8001

THERE'S SOMETHING FOR EVERYONE IN BEAUTIFUL BROADMEAD - WHERE LIVING IS BETTER THAN EVER!

1. Eye catching exterior with appealing interior. Large living room. Extra large family room with wet bar adjacent to kitchen, 1 bedroom and den or main. 2 more up. Workshop. $149,000.
2. For Sauna Seekers! All living including 3 bedrooms, den, laundry and sauna on one floor. Very little yard work. Double caport $129,900.

3. Overlooking the trees and Mt. Douglas. Finely finished with den, family room and master bedroom separated from 3 other sleeping rooms. $157,500.
4. Something Old! Something New! Tudor influenced 2 storey, 4 bedroom residence with family and rec. room. Carefree lot. $129,900.

5. Great for a family. Space galore with 4 bedrooms on main. Den, Rec. Room. Lots of storage. Backs onto park. $159,000.

6. Personal Retreat. Snuggled into a sunny secluded rock-outcropping setting, one level artistically designed - about 1480 sq. ft. Perfect for singles or a couple. Below appraisal at $109,000.

7. Opportunity Knocks. Beautiful 3 bedroom ranch style with fully developed 2nd level with 4th bedroom and rec. room. Exceptional quality and a great buy at $119,900.

CALL NOW — JEANNIE DEWHURST — "The Realtor Who Believes in Broadmead" 658-8980 or 384-8001.

SAANICH WEST
$69,900
Three year old split level. 3 bedrooms, 1440 sq. ft. on the main plus family room on lower level. 4 pce. bath plus two pce. down. Big master bedroom with 3 pce. ensuite and walk in closet. Big kitchen with eating area. Separate dining room with room for hutch. Nice living room with W/W and floor to ceiling F.P. Phone
OLE KNUDSEN
479-2764 or 384-8001

$52,900
Large character home, nicely updated. Old-fashioned F.P. in living room, dining room with built-ins, French doors and some leaded windows. 3 large bedrooms, 2 full baths, 1 pedestal style. Full basement, priced to sell.
MRS. MARILYN WOODWARD
477-2722 or 384-8001

DANDY STARTER
ONLY $37,900
3 bedroom full basement home close to city, shopping and bus service. Renovated, updated kitchen with dandy eating area. Wall to Wall carpet. O.O. matic heat. To view call
MARGARET JOHNSTON
477-1763 or 384-8001

DANDY DUPLEX
Drive by 1107-1107A Colville. Good for extra income. Nice and clean, 2 bdrms. one side, one bedroom unit other side. Vacant immediate possession. Make an offer - what is this worth? To view call
MARGARET JOHNSTON
477-1763 or 384-8001

BEAUTIFUL VIEWS OF CITY
½ acre on sewer. Good possibility lot could be taken off plus lovely 3 bedroom no basement rancher, secluded, private and terrific views. Price $79,500. To view this exclusive call
MARGARET JOHNSTON
477-1763 or 384-8001

EXECUTIVE OR NOT
Doesn't matter, you must be accustomed to grandeur and in the $150,000 bracket. Proudly, this home is in Broadmead. It's large, sea views and many extras. A true blue bloodhome.
DAR GARSIDE 384-8001

THETIS HEIGHTS
Vacant newly decorated large family home or suitable for inlaw accomodation. Liv. room with F.P. Sep. Din. room. Kitchen with builtin counter top range and oven. 3 BRs completely finished lower level. Make an offer on Asking $62,500. Call now to view with
HAZEL CAMPBELL 721-5218 or
CONNIE REYNOLDS 477-8914

SPECTACULAR SEAVIEW!
SWIMMING POOL!
INDOOR SWIRL POOL!
Lovely 3 bedroom rancher in Cordova Bay. 2 fireplaces, 3 bathrooms. Reduced to $119,500 for quick sale. Call now
JEANNIE DEWHURST
658-8980 or 384-8001

250 HOUSES FOR SALE

FOR SALE
Royal Trust
477-0191
384-8001

JUBILEE AREA
Cozy 2 bedrm. bungalow, with full basement — mint condition — vacant — immediate possession — asking only $47,500. To view call
JESSIE McGRATH
479-3982 or 384-8001

UPLANDS! SEAVIEW!
On scenic marine drive with incomparable ocean view. Low profile brick rancher with all the refinements, 3 bathrooms. Den and living room both with fireplace. Enclosed conservatory for the plant enthusiast. Easy beach access. Primely located and offered at $258,000 with
JEANNIE DEWHURST 658-8980
or JESSIE McGRATH 479-3982
or 384-8001

COLWOOD CHARMER
Close to shopping, bus, just 15 minutes from town. Country living with convenience in this super 3 bedroom full basement home. 2 fireplaces, new kitchen, new dishwasher. Extra plus of 22x24' heated shop. 220 wiring. Asking $59,900.
Margaret Johnston 477-1763
ROYAL TRUST CORP. 384-8001

NEW! GORDON HEAD!
½ STRATA DUPLEX
Approx. 1600 sq. ft., 2-storey. 3 bedrooms, 2 bathrooms. Landscaped! Close to Lambrick Park and all schools. Only $59,500.
JEANNIE DEWHURST
658-8980 384-8001

OPEN HOUSE
1658 BROUSOON DR.
(off Torquay)
FRI. & SAT. 1:30-4:00
There is only one month till Christmas, but there's still time to buy and move into this new 2 storey charmer on a prestige Gordon Head cul-de-sac. Built by Wverch, it had 3 large bedrooms and 2 full baths up: on the main, a lovely family room with 2nd fireplace off kitchen, powder room; huge sunken living room, and dining room, double garage too. View, then try your offer on $79,900 with
MURRAY ROTHSCHILD
477-0191 477-9393
DALE YOUNG
477-0191 388-6275 pager 2561

4231 SPRINGRIDGE CRESC
FRI. & SAT. 1:30-4:00 p.m.
1260 sq. ft. rancher. Large lot. Full basement. $61,900.
VIVIAN M. ROBERTS
477-0191 477-0281

GORDON HEAD
$79,900
New on market. Immaculate 5 yr. old 3 plus 2 bedroom family home in University Heights area. rec. room with fireplace, 2 and ½ baths. Situated on quiet dead end street, high location with good city views. Act quicly as this won't last long. Exclusive with
GALE CHRISTENSON
477-0191 477-7047

MUST BE SOLD
ASKING $58,900
Heres a bargain at the asking price but vendor will look at offers. immaculate 3 bedrom, 11 yr. old home with extra bedroom and 2 pce. bath in basement. Excellent location close to Cedar Hill golf course. Someone is going to get a bargain on this good MLS. 35499.
GALE CHRISTENSON
477-0191 477-7047

SUNSHINE SEAVIEWS SAILBOATS
All this plus a fantastic 2 yr. old home and only 2 blocks from the beach. Well built executive home with 300 sq. ft. of living space Situated on pan handle lot in Turgoose Point area. If you require a lot of home witha great seaview this may be your home. MLS.36692. For information call.
GALE CHRISTENSON
477-0191 477-7047

BEST BUY
Langford-Colwood, handy, attractive treed location. 3 bedrooms, 1½ baths, full basement, huge rec. room. 4 years new. Asking $54,500 and MUST SEE! Big loss is your gain!
STEVE MOONEY
477-0191 477-4197

COUNTRY ATMOSPHERE!
Chaldet style home, nestled among over 2 acres of pines and privacy. Well designed for indoor-outdoor entertaining. 4 bedrooms, tastefully decorated, log burning feature fireplace in living room. Basement has roughed-in 3rd fireplace and 4th bathroom - ready to finish to suit your taste. Realistically priced for the selective family at $98,500 Please call.
477-0191 KNUD SCHWER 478-8203

BRENTWOOD FAMILY HOME!
Better than new, completely finished home for the family whoneeds approx. 2000 sq. ft. of living area. Built only in 1976 - this home comes finished with 2 fireplaces, wrap around sundeck, wall to wall carpeting throughout and all landscaped. For more details on this new MLS please call.
477-0191 KNUD SCHWER 478-8203
477-0191 RON SEDGER 479-3673

NEW WEST COAST CONTEMPORARY
A most delightful example if West Coast design, this new home has 1950 sq. ft. including 3 bedrooms and 2 full baths up, plus a big loft ideal for a den, overlooking the 2 storey living room with its floor-to-ceiling fireplace and clestory windows. In-line dining room, and large kitchen open to a super family room with cosy franklin fireplace. $85,900. Theres still time to choose your colours if you act now. Call
MURRAY ROTHSCHILD
477-0191 477-9393
DALE YOUNG
477-0191 388-6275 pager 2561

GORGE WATERWAY
Newly listed a lovely and spacious bungalow of over 1400 sq. ft. on the main floor that overlooks the Gorge waterfront, walkway and park. Apart form the large bedrooms, bathroom, living room featuring lighted fireplace, covered patio, separate garage (off street parking too) and workshop/Fruit and nut trees, garden etc. We also offer a completely legal suite down of over 1200 sq. ft. consisting of 3 bedrooms, livingroom, fireplace, wall to wall to wall carpeting and own separate entrances/ This lovely home will accommadate wheelchairs both in the upper and lower suites and all for only $83,500. To view or for further information, phone.
RON or
PATRICIA SEDGER
477-0191 478-3673

BEST OF BRENTWOOD
Circle this then drive out this weekend to see this brand new Hugo Hucker home. This lovely, 3-bedroom home is on a quiet, no-thru street (Lucille Dr. off Clark Rd.) has en-suite bathroom with 3rd R.I. down, wall-to-wall carpeting, large sundeck, underground hydro, curbs, cablevision and much more. Call me anytime for I'm only minutes away. Asking price $59,900.
477-0191 RON SEDGER 479-3673

BEST OF BRENTWOOD
Circle this then drive out this weekend to see this brand new Hugo Hucker home. This lovely, 3-bedroom home is on a quiet, no-thru street (Lucille Dr. off Clark Rd.) has en-suite bathroom with 3rd R.I. down, wall—to—wall carpeting, large sundeck, underground hydro, curbs, cablevision and much more. Call me anytime for I'm only minutes away. Asking price $59,900.
477-0191 RON SEDGER 479-3673

250 HOUSES FOR SALE

FOR SALE
Royal Trust
477-0191
384-8001

WATERFRONT LOT
127' waterfront on Price Bay in Esquimalt Harbour. Nicely treed ¾ acre lot with good building site Located on Knollwood Rd. MLS Ask $61,900.
GALE CHRISTENSON
477-0191 477-7047

FIX IT UP ESQUIMALT
Its big, its old and it needs lots of work. Drive by 1406 Lyall St. and if you want more information call me. Asking $45,000. Exclusive with
GALE CRISTENSON
477-0191 477-7047

FEEL CRAMPED?
Located on cul-de-sac near Butchart Gardens with over 1500 sq. ft. completed on both levels. This full basement home has 3 bedrooms, 1½ baths on main, family room down with room for bedroom and bathroom development. Sundeck over carport and all situated on 80x100 lot. $63,600.
HUNTLEY WRIGHT
477-0191 477-0897
LES ADAIR-WILLIAMS
4770191 383-9950

1667 BISLEY PLACE GORDON HEAD BEAUTY
New listing-Lovely like new, new family oriented home on prime lot off Longacre. Soundly built, immaculate, 3 bedroom up and 1 bedroom and rec. room down, 2 fireplaces, 2½ baths. Near schools and recreation. Don't miss this top value. $78,900.
RUTH CROSLAND
477-0191 595-3677
MABLE BAKER
477-0191 477-6125

REDUCED 2 SELL KEATING RIDGE
4 bedroom family home, has extra rooms for den and sewing room. Attractive floor to ceiling raised hearth fireplace in livingroom. Dining room with large eating area. Family room in basement with 2nd fireplace. Plenty of room for parking on this large piece of property, only $78,900. MLS36316. Please phone now to view.
477-0191 JACK MOEN 658-5448

LARGE MTG.
LOW INTEREST RATE
1976 built - 3 beds - den - 2 fireplaces - sunken living-dining - large kitchen - 3 baths. Only $57,500. Vacant must sell. MLS. 36470.
SYL SHUMKA
477-0191 595-1337

BLOCK BB BROS.

$42,000 at 9¾%
Assumable mortgage 4 year young basement home. 1½ baths, fireplace, double carport, oil heat and hot water. Close to school and transportation. Qualifies for Gov't 2nd. Hurry on this one.
478-5561 PAT WALKER 474-1581

SUNNY SOOKE
1380 sq. ft. quality built basement home. Over ⅓ acre landscaped lot. Good garden soil and fruit trees. Double garage. Close to all amenities, to view call now.
478-5561 PAT WALKER 474-1581

MUST SELL
2 BR bungalow, close to all amenities. Large lot, fruit trees. FP, electric heat. $42,900. Call now.
478-5561 JIM GRAHAM 478-2357
388-6275 Pager 2634

UNCOMPARABLE
To any other homes on the market. 200 degree view of the city from Triangle Mountain. 3 BR, 2 baths, 2 FP, rec room, family room and much more. The price is only $74,900. Call me for details.
478-5561 JIM GRAHAM 478-2357
388-6275 pager 2634

IMMACULATE
4 level split 7 minutes from downtown. 3 large bedrooms, office area, large rec area can be developed. Backing on 6 acre forest. Inside finishing in earth tones all of highest quality. Floor to ceiling stone FP. Much more than can be described. MLS $79,900. Call now.
478-5561 JIM GRAHAM 478-2357
388-6275 pager 2634

4 BEDROOMS
Immaculate family home just one block to Glen Lake. Distinctive 2 stories include hobby room, utility, separate dining room, custom firelace and screen, sundecks and lots of parking. Yours for just $55,900.
478-5561 MIKE MYERS 478-6349
388-6275 pager 799

DON'T HESITATE
Call me to view this new Gorge listing now!!! Just 3½ years old with secluded rear yard. 2 fireplaces and finished rec room in bsmt. Great value at $64,500.
478-5561 MIKE MYERS 478-6349
Pager 799

COLWOOD
3335 FULTON RD. — Extra special 3 bedroom full bsmt home with extra BR and rec room down. From the wrap around deck you look over your arbutus trees to panoramic sites of Victoria. Owner transferred. Try your offer on $66,500. 2777 KINGSWOOD — opposite Royal Colwood Golf Course, enough room for the largest family, 5 BR's, huge living room, dining room, den plus fully landscaped lot, double detached garage. Reduced to $64,900. 2903 LEIGH RD. — For all you starters, 2 BR's, fireplace, gleaming hardwood floor, corner lot with side access. Vacant. Move by Christmas. Reduced to $36,900.
2939-2941 CUTHBERT — Put a little income in your life with this side by side duplex, owners suite has 2 BR, plus full bsmt with rec. room. Asking $68,900
NORMA SAUNDERS
478-5561 478-9182

COMMUTING DISTANCE
½ acre well kept house and grounds. Large vegetable garden and fruit trees. Adjacent to highway 14.
478-5561 PHIL WRIGHT 478-5561

NEW HOMES
$45,000
Only 1 left
BRENTWOOD
Deluxe 3 bedroom, with fireplace on large lots with as little as $1250 down including B.C. Grant. Monthly payments approximately $291 per month. All legal fees paid for by the builder. 658-8686 or 479-6294

$34,900
Completely renovated 1 bedroom home with garage. Wall-to-wall carpeting, low taxes, fridge and stove included. Jubilee area. 595-2925.

SIDNEY, BY OWNER. 1400 SQ ft, 3 bedroom home, full high basement, 8,800 sq ft lot, $65,900. 656-3435.

250 HOUSES FOR SALE

the Permanent For Sale
3642 SHELBOURNE 477-0141

OPEN HOUSES
SAT. & SUN. 1:30-4
9 CHELTENHAM RD.
Turn off Helmcken onto Camden. take 1st right under trestle. There you will find a unique contemporary home with waterview and privacy. Excellent features and interior decor.
477-0141 LINDA K. 479-8565

SAT. 1:30-4 1026 GREENRIDGE
Due to FORECLOSURE, this 3 BR home is offered at over $6,000 below assessed value. Only ½ yrs old there is space for more rooms in basement. Handy to schools, shops and bus. $54,900. MLS.
PADGE ELWELL
477-0141 477-3988

SAT. 1:30-4 1614 OAKLAND
2 BR bungalow in good area close to Simpson Sears. Taxes $531.00. Separate garage. Good buy at $47,500. See and compare.
477-0141 BOB KEELING 383-6664

UNIVERSITY AREA $66,500
Excellent family home in top condition. 3 BR's and bath up, 2 BR's plus family room and two piece bath down. Corner lot, large sundeck over carport. Quiet area of similar quality homes but close to shopping, transportation, etc. Call now and be the first to view this new exclusive listing.
A. LAWRENCE
477-0141 477-9313
477-0141 B. SIMONS 477-1449

NEW EXCLUSIVE GORDON HEAD
$56,900. Solidly built home (VLA). 2 BR's up with guest and family rooms in full basement. Separate DR, FP in cosy LR. Rear of larger than average lot features large greenhouse and outside workshop. An attractive smaller home BUILT for LIVING. To view anytime simply call:
477-0141 B. SIMONS 477-1449
A. LAWRENCE
477-0141 477-9313

9959 RESTHAVEN $1,600 DOWN
Good starter. 1 BR home with separate garage. Level lot with fruit trees. Near stores, schools and bus. Only $32,000.
DOLORES MILES
477-0141 652-2735
FERN COLOMBIN
477-0141 479-0229

7041 HAGAN BRENTWOOD BAY
A nicely treed lot and a convenient location combine to make this home excellent value. Tastefully decorated. Large dining area. 4th BR down, finished rec room with further development potential. $66,900.
DOLORES MILES
477-0141 652-2735
FERN COLOMBIN
477-0141 479-0229

NEVER JUDGE A BOOK . . .
Exterior belies beauty of the remodelled interior. Panelled LR has FP and beamed ceilings. Eye-pleasing kitchen with family room off. Basement has extra BR and toilet. Walking distance to elem. school. Only $55,000.
DOLORED MILES
477-0141 652-2735
FERN COLOMBIN
477-0141 479-0229

ESQUIMALT DUPLEX!
Only 5 yrs old, low maintenance stucco and aluminum siding. 3 BR's each side, 1½ baths. Good steady tenants. Quiet no thru street in area of fine homes. Asking $95,400.
HARVEY N. MERRITT
477-0141 595-7672

5 BEDROOMS COLWOOD!!
Only 2½ yrs old this beautiful home is just waiting for a large family. It's on a no thru st. and really close to all schools so it's ideal for children. LR with floor to ceiling FP, DR with sliding door to huge sundeck. A king size kitchen with acres of custom built cabinets. A massive rec room with stone FP. 2½ baths, double carport, cedar workshop and fully landscaped grounds. All will give you pride of ownership.
HARVEY N. MERRITT
477-0141 595-7672

5 ACRES $39,900
Make an offer on this fine acreage close to Prospect Lake. Nice valley views. Water on the property line.
477-0141 JACK HOWES 658-5100

979 TAINE PL.
A good sized family home in A-1 shape. 4 BR's, large LR-DR, built-in vacuum and dishwasher. Good value at $65,900.
477-0141 JACK HOWES 658-5100

4416 MAJESTIC
LOW DOWN PAYMENT. New home, 10¼% mortg. 2 BR's on the main, large LR and DR with heatilator FP, eating area in kitchen, lots of room for development in the full high basement. Asking $59,900. Call me anytime.
477-0141 JACK HOWES 658-5100

QUALITY PLUS
UNIVERSITY AREA. New 3 BR full basement home, 1½ baths, heatilator FP, thermopane windows, heavy insulation. Can you find better value than this at $64,900. Call me anytime.
477-0141 JACK HOWES 658-5100

COLWOOD LAKE IMMACULATE
3 BR's, 1½ baths, finished rec room, nice large corner lot, sundeck with carport. Asking $65,900. Call me anytime.
477-0141 JACK HOWES 658-5100

$55,900
3 BR family home. L-shaped LR-DR. W/W carpet. Bright kitchen with eating area. Close to all amenities.
CONNY YASEY
477-0141 pager 735 477-8751

BRING MOM AND DAD
Excellent in-law suite plus 3 BR family home on quiet street close to schools. $74,500. Call now to view.
CONNY YASEY
477-0141 pager 735 477-8751

250 HOUSES FOR SALE

the Permanent For Sale

GARDENERS DELIGHT
OVER ⅓ ACRE. Grows everything, closed in strawberry patch, trees from nuts and peach to apples and pears. Fully irrigated, lighted greenhouse, workshop, covered working area. A real financial asset. There is a 3 BR cottage as well, updated services, FP, etc. Fully fenced. Offered at $50,000.
BRUCE BATEMAN
477-0141 384-2827

10% MORTGAGE $43,500
Last chance on 2 BR, DR, completely updated home. Full basement, drive-in garage and workshop. Eligible for a grant of B.C. 2nd give me a call.
BRUCE BATEMAN
477-0141 384-2827

WILDERNESS PARK
DRIVE BY: 3131 JACKSON ST., a 1100 sq. ft. no basement rancher featuring 2 BR's, den, breakfast room, DR, unique FP, attached garage, near all amenities. GOOD BUILT-IN FINANCING. MLS $53,900.
W. MICHAELS
477-0141 477-4884

LANGFORD LAKE
DRIVE BY: 2768 LEIGH RD., 1260 sq. ft., full high basement bungalow, 3 BR's, master BR has its own powder room, 2 FP, rural atmosphere, bass fishing. MLS $66,500.
W. MICHAELS
477-0141 477-4884

SUB—DIVISION POTENTIAL
1 Acre lot on sewer. Good for 4 lots all facing on finished road plus 3 BR full basement home consists of LR with FP, dining area. Separate garage. Close to town. Home needs some T.L.C. To view and make your offer on $92,000 call:
A. J. ANDERSON
477-0141 388-6275 pager 401

$43,900
2 BR's, comfortable LR with FP and w/w carpet, good high basement with laundry area and room for development. 100 AMP wire and copper plumbing.
FRED JACKSON
477-0141 658-8472

THE PERMANENT

HENDERSON REALTY LTD. 385-9741

POPULAR GORGE
Really cute cedar siding 2 bdrm cottage on quiet street. Cosy living room with fireplace. Separate family dining room. Full bsmt with rec room. Landscaped 50x112 lot. Super buy at $48,900.
BILL McCARTER 592-3970

SHIP WATCHING
You can watch the ferries almost to Active Pass from your kitchen window. Unique plan taking advantage of the extensive views. Master bdrm (4 pce. ensuite), living room, dining room, kitchen, and 2 pce. bath on main. Down are 2 bdrms, 4 pce. bath, family room, utility and mud room. Features thermopane windows, treed lot. .55 acre. Large sundeck, double carport. Asking $109,000. MLS.
BILL McCARTER 592-3970

164 SIMS
Super clean cosy 2 bdrm home. Large separate dining room. Redone top and bottom over last 3 years. 50x112 lot. Asking $51,900. MLS.
BILL McCARTER 592-3970

TRUE ECONOMY
3 Bdrm townhouse in small architect designed well maintained complex. Features thermopane windows, 1½ baths, fireplace, rec room, double carport. Must be sold. Make an offer on $56,900.
BILL McCARTER 592-3970

TOWNHOUSE $47,500.
Low dow payment. Gordon Head, 3 bdrm townhouse. Rec room, 1½ baths, fireplace. Indoor pool in complex. A super buy.
BILL McCARTER 592-3970
BOB GIBSON 658-5153

LUXURY SUITE
Unobstructed views from this apartment with southwest exposure. Beautiful large living/dining room, convenient kitchen with quality appliances, garburator, 2 super bdrms, master bdrm with 4 pce. ensuite. Indoor pool. Underground parking in complex. Asking $95,000.
BILL McCARTER 592-3970

david burr LTD.
655 FORT ST. 384-9335

SNAP IT UP!
Two-storey home in High Quadra features two bedrooms and den with fireplace. Panelled living room. Separate dining room. Full basement with storage and lots of room for kids play. Good lot with fruit trees. Out-of-town owner has sharpened his pencil and is ready to deal. Act now! (MLS 37160).
$46,500
W. E. (WIL) WILSON
384-9335 477-4328

FAIRFIELD
Four bedroom family home with living room and separate dining room. Spacious kitchen. Full basement. Handy to schools and shops. (MLS 35569).
$45,900
W. E. (WIL) WILSON
384-9335 477-4328

REDUCED BY OWNER. 3 BEDroom, full basement character home. Redecorated throughout. New wiring, plumbing, furnace. Now asking $47,500. Open House Saturday, Sunday afternoons, weekdays 5-8 pm. Cook-Finlayson area. 384-5077 or 598-1208.

CHARACTER HOME, EXCELLENT CONDITION. 1560 SQ. FT. 3862 GRANGE RD. 479-5561
Extra lot available.

3 BEDROOM HOME ON QUIET street in Metchosin. Reasonably priced at $51,900. 474-1914.

250 HOUSES FOR SALE

SEASPRAY PROPERTIES LTD./REALTOR
1911 QUADRA 386-3124
1175 NEWPORT 595-3151

OPEN FOR VIEWING SAT. 1-3 10053 Judson Pl.
5 bdrms, 3 up, 2 down, 2 baths, rec room, lots of storage, large living room with fireplace, loads of cupboards, 3 appliances and fenced rear yard. ML35787.
386-3124 KEN POSKITT 477-0371

NO STEP
New 3 bdrm home on a dead end Street. EXCELLENT house with lge living areas, 2 car garage, laundry room and 2-4 pce. baths. $74,900.

OPEN SUN. 2-4 1325 Mooregreen
(off Blenkinsop)
KEN WILKE 386-3124

OPEN HOUSE SAT. 1-4 1932 Leighton St.
Just off Foul Bay near Oak Bay Ave. and within easy walking of Rec Centre and main Shopping, we offer a 2 bdrm, no bsmt home — large fam room off kitchen — sep garage and workshop, greenhouse and covered patio. To preview call:
MAIA OR PETER PRIMGAARD
386-3124 656-6625
or 595-3151

LOOKING FOR VALUE
then look no further. 1600 ft. of finished living area, dining room, 2-4 pce. baths, laundry room, fam room, C.P., sundeck, siding and on a dead end street. ML37078. $60,900.
KEN WILKE 386-3124

NEWLY WED
then this 2 Bdrm bungalow could fit into your plans. This home has W/W carpet, H.W. floors, F.P., laundry room and drive in garage all on a large yet easy care lot. $54,900.
386-3124 KEN WILKE

INVESTMENT PLUS
Approx. 15,000 sq. ft. of lot, large septic field, mobile home pad - leased PLUS small MINI WAREHOUSE could be leased or use by owner, poss extra pad could be add. Location Millstream Rd. - Price $39,900. To view call:
PETER PRIMGAARD
386-3124 656-6625

3 ACRES + 2 BDRM
3 ACRES of good soil, PLUS 2 Bdrm house fully renovated, located on Sooke Rd. by Glen Lake. Asking $69,500. Good investment for the right person - To view call:
PETER PRIMGAARD
386-3124 656-6625

10¼% $54,900
Brentwood Bay - 2 bedrm - large lot - quiet street - good area - what more can one want - also EXCELLENT assumable financing and a low price. ML36915.
386-3124 DOUG POSKITT 477-0645

HOME + IN-LAW
Large modern 3 bedrm home nestled on the border of Mt. Douglas Park. Large 1 bedrm in-law suite with sep entrance and fireplace - ONLY $78,900. New ML.
386-3124 DOUG POSKITT 477-0645

"HIGH" MORTGAGE RATES TURNED YOU OFF?? TURN ON!!
9¾%
An exciting contemporary home of over 2200 sq. ft. has a large assumable 9¾% mortgage — located right in Victoria — this is an excellent buy at $79,900. MLS 36779.

10¼%
EXCELLENT FAMILY split level — 4 bedrooms plus den with a good 10¼% mortgage. Located on beautiful street by Mount Douglas Park this home MUST BE SOLD. Asking $114,900. MLS35913.
CALL ME!!
SPENCER LEE
386-3124 477-3593
or 388-5464, Pgr. 521

SIMPSON'S $49,900
2 bdrm full basement home. Fam kitchen, living room with F.P., 2 additional rooms finished in the attic. A real buy for the economy minded.
DOUG POSKITT 477-0645
ROD FINCH 385-3140
or 386-3124

RETIREES
Why not retire to beautiful Ardmore — CLOSE to golfing, CLOSE to good fishing, CLOSE to good moorage and CLOSE to quaint Sidney. I have for sale a new Ranch style home with shake roof, cedar siding, all on one level, excellent storage and located on a quiet ½ acre property with trees — SOUNDS TOO GOOD TO BE TRUE — this NO STEP home is only $65,900. MLS 34944. Call me to see it as soon as possible! NO DRIVE BYS PLEASE.
SPENCER LEE
386-3124 477-3593

700 FEET LAKEFRONT $76,900
A unique setting among the trees, on your own Peninsula, giving WATERVIEWS from EVERY WINDOW and TOTAL SECLUSION make this the discriminating buyers dream home. Oh yes, a solid 2 bedroom 2 bathroom home with loads of potential. A MUST SEE property! Call now to:
386-3124 DOUG POSKITT 477-0645

ROCKLAND OPEN HOUSE
SUN. 1:00-4:00 P.M.
PATLEY PLACE just after GONZALES AVE. on Rockland. We offer "The Authentic Coach house" providing the option of a single family home or duplex. This coach house was built in 1918, converted in 1953 and again in 1970. Asking only $98,000. TO PREVIEW CALL
MAIA PRIMGAARD
656-6625 or 595-3151

OAK BAY BORDER. OLDER home, completely remodelled inside, 3 bedrooms, LR with FP, large kitchen, large deck, full basement, ¼ acre lot, $56,500. 1846 Kings Rd. 595-7938.

250 HOUSES FOR SALE

DFH 477-7291
D.F.H. Real Estate Ltd
1559 McKENZIE AVE.

Open Sun. 1:30-4 3347 Glasgow Ave. Character Home 3 BR. In-Law Ste. $56,900
Tastefully renovated older home features view of city lights, over 2000 sq. ft. finished, NEW H.W. tank, NEW sundeck, NEW patio, NEW bar-b-que and incinerator, NEW gutters, NEWLY painted exterior, completely fenced backyard. MLS.
ED HO
477-7291 384-8075 (Pgr. 386)

OPEN HOUSE Colwood—$43,900 2140 Sooke Rd. SAT. 1-3:30
Try your LOW DOWN PAYMENT. Immediate. COSY stucco bungalow, 2 bedrms, bright and clean with fairly new W-W, new kitchen floor, new 4 pce. bathrm. fixtures. Well-insulated. BONUS: for the mechanic or craftsman, separate 18x16 stucco garage, wired and with concrete floor. Good commercil potential. Large assumable 1st. mtge. MLS 36658.
JERRY MIREAU
477-7291 (Bus.) 477-4070 (Res.)

OPEN SAT. 1:30-4:30 2648 FERNWOOD Starter/Retirement
or the young family this 2 bedrm., full bsmt. bungalow offers comfortable living. Nearly 1000 sq. ft. on main floor also has large living rm. with fireplace, roomy dining area and pleasant kitchen. Master bedrm. should handle king-size suite! Lot is 50x120 with many trees and shrubs. MLS. $54,900. Come and have a look with.
CLIFF HALAYKO
477-7291 384-8075 (Pgr. 480)

OPEN HOUSE
I will be at 1262 KNUTE WAY every afternoon from 1-4 until this home is sold. We will consider all offers up to $63,900 on this 3 bedroom, lovely home which features large LR-DR with big FP, bright kitchen, 4-pce. bathroom plus ensuite all on the main with extra bedroom or office, laundry, bathroom and BIG, BIG rec room with FP down. Fully fenced property with DI garage. More excitement when you visit. Come and inspect this home with
GEORGE WARREN
477-7291 (Bus.) 598-2498 (Res.)

CORDOVA BAY $67,900
A comfortable home at an affordable price. Large lot (70x174) is nearly level and has access on 2 streets. Ideal for extra parking. Main floor offers LR-DR in-line. Kitchen with EA, plus 3 bedrms. Full bsmt. offers 4th bedrm, rec. rm., plus additional 2 pce. bathrm. For more particulars, call LS. MLS.
PHIL WARREN
477-7291 Anytime

GORDON HEAD $84,900
Choice executive area. High location Smart, neat no-step home with full bsmt. Formal LR-DR in-line. Modern kitchen with EA and built-in Kitchenaid dishwasher. Three bedrms. Full bsmt. Offers rec. rm. and finished laundry rm. Built-in vacuum. Vendor will consider carrying financing to qualified purchaser. Location, location, location. New MLS 36871.
PHIL WARREN
477-7291 Anytime

PRIVACY! FIR TREES! ENGLISH TUDOR
In Central Saanich this delightful English tudor-style home sits on a lot of 100x150 with tall trees and a miniature Butchart Garden of privacy in the backyard. You will note the gleaming H.W. floors in the living rm. with fireplace and the formal dining rm. The housewife-size kitchen has all the cabinet space she can use. The three bedrms. Master with en-suite planned for your sleeping comfort. Then in the bsmt. you have a 2 pce. bathrm. and the rest lends itself to whatever your heart wants. MLS.
LORNE BARR
477-7291 (Bus.) 383-5484 (Res.)
DAVID SOUTHALL
477-7284 (Bus.) 652-1201 (Res.)

CHARACTER Town & Country $48,500.
This older character home is waiting for a buyer! Living rm. with fireplace, 2 very large bedrms, attractive cozy 4 pce. bathrm, then a kitchen with plenty of eating area. Full bsmt. has 2 rooms completed and drive-in garage and plenty of storage space. Priced to sell to the proper buyer at $48,500.
LORNE BARR
477-7291 (Bus.) 383-5484 (Res.)
DAVID SOUTHALL
477-7284 (Bus.) 652-1201 (Res.)

Retirement Special $49,900
Stately trees shade this 1 yr. old, 3 bedrm. home situated in a serene area a short drive from Victoria. The living-dining rm. radiates charm enhanced by a cozy fireplace and plush carpeting. Colonial maple kitchen cabinets and color co-ordinated breakfast area are a cook's delight. Gorgeous vanity both in beige tones serves 3 spacious bedrms. also with W/W carpets. The bsmt. has laundry rm, R.I. recreation area and ample storage. A pleasure to show. Please call
E. JEEVES
477-7291 (Bus.) 477-6257 (Res.)

NO CAR? NO PROBLEM? $38,500
NOT A CONDO — this delightful 2 BEDROOM, NO BSMT. HOME COULD BE YOURS WITH AS LITTLE AS $2,000. DOWN (to qualified purchasers). Separate GARAGE, nicely fenced backyard, and walk to bus service. Call now to view this super new listing and inquire about the $2,500. GRANT for first time home buyers.
HEATHER WILDE
477-7291 (Bus.) 477-5929 (Res.)

CITY VIEWS
Live in your own chalet on Mt. Tolmie! Situated on a secluded ⅓ acre, this 3 bedrm. and den home offers a distinctive atmosphere for those who prefer a casual lifestyle. The grounds are enhanced by a 36'x26' free-form swimming pool with built-in bar-b-que area on the surrounding patio. For more details and appt. to view this unique property priced at $129,900. (MLS 37105), please call
PATRICIA KING
477-7291 384-8075 (Pgr. 1105)

CHARACTER
This charming 4 bedrm. family home in the Mt. Tolmie area offers nearly 2000 sq. ft. of comfortable, convenient living. The home has been updated but retains the finest features of its past in stained glass windows, oak peg floors and spacious rooms. A large sundeck overlooks the treed grounds. Priced at $74,900. MLS 36757.
PATRICIA KING
477-7291 384-8075 (Pgr. 1105)

250 HOUSES FOR SALE

DFH 477-7291
D.F.H. Real Estate Ltd
1559 McKENZIE AVE.

MT. TOLMIE
Located on one of the prettiest streets near St. Michael's University School. This cosy 3 bedrm, 1½ storey family home is situated on a large 90'x115' lot with fully fenced, treed backyard and separate garage. The house features 2 bedrms. low main, large 3rd bedrm. up, LR with fireplace, large kitchen with eating area, 1½ bathrms. and full high bsmt. with plenty of room for further development. One of the best buys in this choice area at only $61,900. with large assumable 10% mtge. to qualified purchaser. Don't miss this one. Call me now for more information and appt. to view. MLS 36830.
PATRICIA KING
477-7291 384-8075 (Pgr. 1105)

BOORMAN'S
612 Fort St. 386-7521
2045 Cadboro Bay Rd. 595-1535
BOORMAN INVESTMENT CO. LTD.

OPEN HOUSE GORDON HEAD 1868 GRANDVIEW SAT. & SUN. 1:30-4:00 p.m.
3 BDRM stucco — bungalow; LR, DR, cab. kitchen, nook. Full BSMT with extra 2 BDRMS/1365 sq. ft. main, 700 sq. ft. lower. Lot 10,500 sq. ft. Price $89,500.
WILLIAM HOLLICK
386-7521 592-6470

OAK BAY/WILLOWS 2587 DALHOUSIE OPEN SAT. 2-5
Character, charm and beautiful space are featured in all rooms of this lovely 4 bedroom Tudor home. Superb location, private rear garden, full basement and so much more. Don't miss this one — it won't last (new MLS 37004 — $104,000)
GAIL WEINBERG
595-1535 477-4467
PETER DUECK
386-7521 479-9909

OPEN HOUSE SAT. 1:30-4:30 3008 Cadboro Bay Rd.
Ranch type 3-bdrm residence with large elegant living room and formal dining room. Full high basement could be further developed. Large grounds with trees and sprinkler system. Immediate occupancy, financing available. This property is offered at $91,000. and will appeal to those who appreciate quality and location. MLS 36107.
OLGA ZACHARY
595-1535 592-2265

ATTRACTION PLUS! OPEN HOUSE SAT. & SUN. 2:00-4:00 3337 ALDRIDGE ST. $52,900
Prime Location — Lansdowne school area — immediate possession.
Immaculate 2 bdrm home featuring W/W carpeting throughout. With family size kitchen, living room, dining room and fireplace in living room. Yes, there is a basement plus back porch off the kitchen and a fully fenced rear yard. Stop by for a look, extremely clean throughout. MLS 37125.
KEITH BOORMAN 386-7521 (24 Hrs.) 598-3730 (Res.)

GORDON HEAD
Surrounded by trees on a quiet cul-de-sac is this two year old builders 3 bedroom home. Large rooms, fully developed basement with sauna, exceptional family room with fireplace. Hot water heat. Ideal family home of quality. Price $88,750. MLS 36237. For appointment to view call:
JOHN JENKINS 595-1535

OAK BAY ESTAVAN AREA
Beautifully maintained 3 bedroom home. This home is in exceptionally good condition boasting of large living room and dining room and your very own cosy den with fireplace. The lower level comes with a family room, workshop and lots of storage. This ideal home can be purchased for $79,500. Please phone now.
GORDON ADAMS
595-1535 592-1353

LANSDOWNE AREA
Three bedroom family home with both rec. room and den in fully developed basement together with fourth bedroom and workshop. Existing mortgage ($40,000 approx.) can be assumed at 10½% to qualified purchaser. Price $71,000. View with:
JOHN JENKINS 595-1535

OAKLANDS ROSEBERRY AVE.
I built this house in 1961 and I still guarantee the high quality, as the only owners of the house loved it and took good care of it. There are; large LR and huge family room, 4 BR, 1½ baths, attached garage — total finished area 2118 sq. ft. Lot is 65.5x129 beautifully landscaped. All this for $61,900. MLS
OTTO LEESMENT
386-7521 382-8937

TRUE VALUE $54,500
Charming 2-3 BDRM home featuring large bright kitchen, family size LR, 4 pce. bath, large new rec. room with bar and sundeck off LR. Large fenced lot, carport and extra large garage — workshop ideal for big boat, camper or truck. ML 36941.
386-7521 (24 hr.) 598-3730 (res.)
KEITH BOORMAN

NEED HELP?
If you are a prospective purchaser & have looked at many houses you know how frustrating it can be. Do without the frustrations of house hunting by giving me a call and describing WHAT, WHEN and WHERE you would like to live. I will do my best to search out and prepare a list of appropriate properties for you. My pleasure.
KEITH BOORMAN
386-7521 (24 Hr.) (res.) 598-3730
BOORMAN INVESTMENT CO. LTD.
612 FORT ST.

SEABOARD PROPERTIES LTD

BRENTWOOD BAY
Serene living. No one at your back yard but Butcharts trees. 3 Bd. Rms. (4th down), mstr. has twin closets and ensuite. Beautiful carpeted rec. or family rm. has complete brick F.P. wall. Professionally landscaped and fenced. MLS. Asking $69,900.
652-1141 ROSE RUSE 652-2694

JUBILEE AREA, 1731 EMERSON, two bedroom home in excellent condition, inside and out. Full basement with extra bedroom and large workshop. Wall-to-wall carpet, greenhouse, immediate occupancy. $47,900. Principals only. 592-3311.

250 HOUSES FOR SALE

the Permanent For Sale
1125 DOUGLAS ST. 382-9191

OPEN SAT. 1:30-4:30 493 Ker Ave.
Close to Gorge Vale Golf Club and Pearkes Arena. 3 bedroom home on large lot. Spacious living room and separate dining room. Early possession. Priced at $49,900. ML 35605.
BILL SANDERS
382-9191 BUS. RES. 479-3394

OPEN SAT. 1:30-4 3341 Betula
Triangle Mt. Lovely views! 3 bedrooms, 3 bathrooms, sundeck all around, living room, dining room and kitchen. Spacious family room, beautiful sauna. Large double garage. $63,900. ML.
FRANK SALE
382-9191 BUS. PAGER. 738
IRENE VAN
382-9191 BUS. RES. 592-9194

OPEN SAT. 2-4 3147 Somerset
Modern 2 bedroom, full basement home in quiet, handy location. Living room has fireplace, vanity bathroom, bright S.E. exposure kitchen. Easu care lot with unique two street access. ML. At only $48,900.
FRANK BOUSFIELD
382-9191 BUS. RES. 382-4968

OPEN SAT. 1:30-4 736 Kelly Rd.
Picture Christmas in this lovely home! Dishwasher churning away, crackling logs in the floor to ceiling stone fireplace enhancing the beauty of the sunken living room. Warm sculptured short shag throughout. Built-in vacuum system. 3 bedrooms and oodles of room for development. $64,900. Open. Please view with me on Saturday! ML 36431.
MARY WOOD
382-9191 BUS. RES. 592-2647

OPEN SAT. 1:30-4 PM 1188 Yates St.
Her own bathroom. Be the first this weekend to see this delightful two bedroom suite. Bright living and dining room and patio. Deluxe kitchen with breakfast area. Attractive building close to town. $42,900. Call SIMON FLETT or JACK GRANT at the Permanent. 382-9191.

UPLANDS AREA SEAVIEWS
Charming Tudor styled home with character, LR, DR, den, 3 beds, two 4 pc. baths, basement. Vendor is moving. Price $112,500. ML 35597. Phone anytime.
LEWIS ROBERTS
382-9191 BUS. RES. 477-4398

WANT A VIEW GET THE BEST
Unobstructed high setting. Cordova Bay ridge, over looks Haro Straits, San Juans and Mt. Baker. Imaginative designed, cedar, stone and glass. 3 BR's, 1½ baths, lovely living and dining, see-thru fireplace, luxury kitchen, games room, 6 appliances, thermopane thru-out. Offered at $129,900. Quick possession. ML 36461. View today.
HERB McDANNOLD
382-9191 BUS. RES. 384-6768

5 BEDROOMS $76,900
Lots of space, 2426 sq. ft. finished area, full bsmt bungalow. 5 BR's, 2½ bath (MBR ens.), 2 fireplaces, vaulted ceilings in LR and DR, rec rm, den, encl. garage. Landscaped corner lot, convenient to shops, bus, UVic. Open to offers. Immediate possession. ML 36185. View today.
HERB McDANNOLD
382-9191 BUS. RES. 384-6768

3 BEDROOMS JUBILEE-$44,900
Priced for quick sale. Approx. 1200 sq. ft. 3 BR bungalow, fireplace in LR, updated wiring, heating. Development potential in full basement. 53 x 100 fenced lot. Immediate possession. ML 36424. To view call.
HERB McDANNOLD
382-9191 BUS. RES. 384-6768

LARGE HOME OR DUPLEX
Legally zoned R3B. Spacious, 2600 sq. ft. plus bsmnt. Beautifully maintained character, beamed ceilings, panelling, leaded glass, etc. Grand living-dining, fireplace, 4 BR's, 2 baths, den, large family kitchen plus bonus of 2nd kitchen with appliances. All this with updated services on high view lot overlooking city to Olympics, quiet no thru street. 1½ mile circle at reduced price of $79,000. ML 35376. Call now to view.
HERB McDANNOLD
382-9191 BUS. RES. 384-6768

HOME WITH SWIMMING POOL
In Esquimalt, 3 bedrooms, nicely renovated, full basement and cemented pool. $53,500. ML.
FRANK SALE
382-9191 BUS. PAGER. 738
IRENE VAN
382-9191 BUS. RES. 592-9194

DOLL HOUSE
See this cute 2 bedroom house. Simpson Sears area close to everything. Large private lot with extra guest cottage, garage and good parking. Low heating bills!! ML.
FRANK SALE
382-9191 BUS. PAGER. 738
IRENE VAN
382-9191 BUS. RES. 592-9194

THE PERMANENT

C. N. Montague
1720 LILLIAN RD 595-4413

OPEN HOUSE
1559 BAY ST.
SAT. 2-4:30 P.M.
PRIME INVESTMENT, FIRST HOME OR RETIREMENT. VERY GOOD CONDITION INSIDE AND OUT. LOW HEATING & MAINTENANCE COSTS. 2 B.R., S.L.R. WITH F.P. CONVENIENT KITCHEN. FENCED REAR GARDEN. ASKING $41,900.
R.L. BERGSTOM 592-0109

NEW HOME $45,000
$1250 DOWN-$300 A MONTH
Featuring 3 bedrooms, double storm windows, extra heavy insulation, finished with cedar siding, located within 2 miles of downtown Victoria, legal fees paid by builder, full 5 year new home warranty. Builder will assist purchaser with down payments or will give appliances. Open to view Daily 1-5. From Douglas turn left on McKenzie, go right on Glanford, right on Kenneth, right on McLellan and left on McLellan Place. For more info phone TYRON CONSTRUCTION LTD. 658-5690.

250 HOUSES FOR SALE

BLOCK BB BROS.

SELL THRU VIDEO

RACQUET CLUB SPLIT-LEVEL 1829 LAVEL
OPEN HOUSE SAT. 2-4. A well-appointed and roomy 3 bedroom split-level home. Spacious brick entrance. Large family room. 2 bathrooms, hardwood floors, good privacy in back garden. Close to Racquet Club. $65,500.
Residence Office
658-5794 Bill Remple 477-1841

OAK BAY 2 STOREY RESIDENCE 3564 REDWOOD AVE.
OPEN HOUSE. SAT. 2-4:30 P.M. In a quiet location near the University, a 4 bedroom family home. Large reception hall, 20' living room with fireplace and full bay window. Dining room, spacious kitchen, family room with fireplace, also a large recreation room, 3 bathrooms, laundry room, garage. Private fully-fenced garden. Offred at $115,000. MLS.
Residence Office
592-2723 Shelagh Hall 477-1841

NEW LISTING
First time on market since it was built. Perfect for young family. Close to schools and shops. Living room with fireplace. Dining room, 2 bedrooms. Full basement, drive-in garage. Lovely stained glass windows. Essentially sound. Needs minor repairs. Large lot. Nice quiet location. Asking only $48,900. To view, call
Yvonne Allabarton
Residence Office
385-1900 477-1841

COLWOOD AN EXCEPTIONAL BUY
An attractive 5 year old, 4 bedroom home. Pleasant living room with natural brick floor-to-ceiling fireplace, spacious well planned kitchen. Large dining area with sliding doors to sundeck. 3 good sized bedrooms and 4 pce bathroom on main floor, 4th bedroom and R.I. bathroom in FHC basement. Carport. Well maintained easy care garden with secluded patio and fishpond. Large tree in front garden screens house from road. Offered at $55,500. New MLS.
Residence Office
592-2723 Shelagh Hall 477-1841

SOUTH OAK BAY EXCELLENT LOCATION
A comfortable 7 room residence. Drive-in garage. Easy-care garden. Some redecorating and landscaping is all that is necessary for this otherwise sound home. The price — $61,500.
592-2723 Shelagh Hall 477-1841

.56 ACRE GORDON HEAD U/VIC
Only $69,900 for a newly decorated 3 bedroom VLA built home. Subdividable. 3995 Gordon Head Rd.

.87 ACRE GORDON HEAD U/VIC
An older home on .87 acre Subdividable. Adjacent to the .56 Acre parcel.
477-2149 Al Bull 477-1841

SOUTH OAK BAY SUPERB SEA VIEWS OPTIONAL SUITE
A versatile 1964 2 storey contemporary residence which can be used as a single family 4 bedroom home or, as currently, a 3 bedroom home with a separate self-contained 1 bedroom suite. Open beam and cedar decor. Excellent condition. Full viewing deck is secluded and offers spectacular view of sea and Olympics. Asking $129,000. MLS.
Bill Rempie Office Ted Walford
658-5794 477-1841 598-1420

CEDAR HAVEN BUILDER'S OWN QUICK POSSESSION
TRADE your lot, acreage, house, tractor, equity on this excellent 4 year old, 4 bedroom, full basement home on Westwind. Great family accomodation including terrific family room with 2nd fireplace. 3 bathrooms, built-ins, secluded sundeck overlooking extra large treed back garden. Asking $74,900, but owner will consider any offer, including your trade. MLS. Please call.
Residence Office
658-5794 Bill Remple 477-1841

SECLUDED AND QUIET COLWOOD CUL-DE-SAC
Lovely treed and private location. 3 bedrooms plus a den, nice family room off front entrance, wrap around sundeck. Full basement with 2 pce. bath, rec., work room. Over 1450 sq. ft. on the main floor. Dense wooded area at back of property. $57,900.
Dave Vogelgesang
388-5464 Office
Pager 760 477-1841

HIGH QUADRA
Lovely updated and modernized home. 2 bedrooms on main, large fully finished 3rd down. Modern bath and beautiful spacious kitchen. All new quality W/W carpeting througout. Feature fireplace in living room. Handy location, small easy care lot. $49,900.
Dave Vogelgesang
388-5464 Office
Pager 760 477-184

GORGE VALUE
Lovely modernized and very clean. 2 bedroom full basement bungalow. Modern bath. New kitchen with Citation cabinets. W/W carpeting throughout. Thermopane windows. Separate garage with extra parking. Fenced yard. 2 cherry trees, 1 apple. Very cozy. $48,500.
Dave Vogelgesang
388-5464 Office
Pager 760 477-1841

CADBORO BAY TUDOR .75 ACRE SECLUSION 4 BEDROOMS
With a beautifully wooded three-quarters of an acre garden affording complete seclusion, a 3 bedroom TUDOR home in the QUEENSWOOD area of CADBORO BAY. Full reception hall, 27' living room, separate dining room, spacious kitchen with built-in breakfast unit and laundry room adjoining. 27' family room with fireplace, den, 3 bathrooms, large master bedroom with TV alcove and exceptional guest parking. Realistically offered at $145,000.
598-1420 Ted Walford 477-1841

SEAVIEWS 4 LEVELS CADBORO BAY VILLAGE
On a quiet "country" road close to VILLAGE, Royal Victoria Yacht Club, beach and University, a 4 bedroom residence for the modern family. Intriguing floor plan combining privacy and multi-level luxury with good sea views from most levels. Large reception hall, formal dining room, spacious "view" kitchen with adjoining breakfast room and family room with ACORN fireplace. Billiard room. 3 bathrooms. Separate master wing with guest bedroom. View balconies. Excellent parking for boat etc. $139,000.
598-1420 Ted Walford 477-1841

250 HOUSES FOR SALE

BLOCK BB BROS.

FAMILY HOME JUBILEE AREA
This spotless home is ideal for the growing family with four bedrooms and two four piece baths. The basement is fully developed and the property is zoned for a suite. The kitchen has just been remodelled, the carpets are in great shape, and the roof is one year old. There is lots of parking for a boat and trailer plus garage. If you are looking for room to expand, give me a call. MLS. Asking price $67,900.
Bernie Wilkinson
Residence Office
595-7049 477-1841

VR Victoria Realty LTD. 386-3585

VACANT SOON OPEN HOUSE SAT. 1:30-4 SUN. 2:30-5 3969 LARCHWOOD
(off McKenzie)
this 4-bedroom, family home, 5 yrs. old, with attractive "L" living room-dining room offers floor-to-ceiling fireplace, sundeck off DR, could be second carport. Bright kitchen with eating area. Spacious rec room with fireplace. U-VIC ONLY 3 blocks, Mt. Doug, one block, elementary only 1½ blks. Asking $66,900, will consider offers. Dave Roberts, 386-3585, 477-1317.

OPEN HOMES BRAND NEW SAT. 1:30-4 LAKEHILL TREED AREA FROM $64,700
Take McBriar off Quadra, follow our signs to 4171 Borden. A wide choice of quality homes. Some finished, others near completion, several just started. Quiet location near schools and playground. Look and compare! Please call Colin Munro 652-3383 or Leo Vandyk 479-6264. Bus. 386-3585.

OPEN SAT. 2-4 244 GLENAIRLIE IN-LAW SUITE
Immaculate spacious two-bedroom home offering a terrific one-bedroom in-law suite with bright kitchen, excellent living room PLUS nice rec. room in the basement. MAIN FLOOR has fabulous views from the kitchen and living room, utility in the kitchen. Hardwood floors, good rear yard, located on a quiet no-through street in View Royal. Handy to Elementary School and bus line. Priced to sell at $62,500. NEW MLS. Jack Lidstone, 386-3585, 477-9262.

OPEN HOUSE COLIN PLACE
(Wallace and Cultra)
Sat. 1-5
As little as $3,000 DOWN and $416 P.M. Country setting, BRAND NEW, 3-bedrm., bsmt. home. SHARP DESIGN, cedar and stucco finish. IMPRESSIVE entrance to EXCELLENT FLOOR PLAN, BRIGHT liv. room with fireplace, FAMILY DIN. RM., smart kitchen and master ensuite. DAYLIGHT bsmt. with 2nd FIREPLACE and planned for future development. QUALITY BUILT. Unbelievable low price of $58,900. Morris Lund or Colin Munro, 386-3585, anytime.

NEW OPEN HOUSES 4206-4208 4210 MORRIS DR. $66,900-$68,900 SAT. & SUN. 1-4 P.M.
Heavy insulation, thermopane windows, delightful floor plans, commanding location with views to Olympics, ensuite plumbing with 3rd bath roughed-in, basements planned for future development. Phone Morris Lund or Colin Munro at 386-3585.

Coronation Ave. Opposite Jubilee
Dandy CMHC-built, no-basement, 2-bedroom bungalow. Immaculate throughout, living rm. with fireplace, spacious family kitchen with range, fridge, washer and dryer included. 4-pce. vanity bath, separate utility rm., close to bus, shops, etc. $44,500. (MLS) Morris Lund. 386-3585 or 479-6688.

DFH
D. F. Hanley & Associates Ltd.
1557 McKenzie 477-7284

OPEN HOUSE SAT. 1-4 1296 GLYN RD. (Off Wilkinson)
The serene wooded setting and country lane atmosphere give you that quiet seclusion so much in demand today. This spacious bungalow contains 3 bedrooms, living room with heatilator fireplace. A brand new Kitchen and a large attached workshop. This has to be the perfect retirement home so come early at $53,500. it should sell this weekend. M.L.S.
BILL CARNEGIE
652-3627 477-7284

OPEN HOUSE 4141 CEDAR HILL RD. SUNDAY 2-4
Beautiful 3 bedroom, 2½ bathroom. Great area. Assume $60,000 mortgage at 10½%. Asking $94,500.
HARVEY SIMON
477-7284 477-2977 (Res.)

NORTHRIDGE BY OWNER
3 bedroom, 2 bathrooms, full basement, large rec. room, large lot with fenced backyard, lots of parking, must sell. $62,900. Call 479-6192.

250 HOUSES FOR SALE

GARDNER REALTY Ltd.
895 Fort St. 385-7721
(24 HR. SERVICE)

OPEN HOUSE 2557 SHAKESPEARE SAT. 2-4 $56,900
Featuring a large family room off the kitchen with 3 bedrooms, 1 full bath, and 2 half baths. Delightfully different. Must be sold. Owner transferred.
CLIFF SALMOND
385-7721 477-3626

NOW ONLY $66,900
Immediate possession. 3 BR home with nice seaview from DR, kitchen and super sundeck. 2 fireplaces, full basement with room for 4th BR and games room. Situated in Gordon Head on a ¼ acre lot with greenhouse, fruit trees and berries. If you have a smaller home or condo, Gardner Realty will consider giving you a guaranteed sale. We need a quick sale; make an offer. MLS 36783.

OAK BAY CONTEMPORARY
For the executive family desiring seclusion and privacy close to the city yet bordering the quietness of Mt. Tolmie Park. You won't believe the gourmet kitchen with its many features, as well as the adjoining family room, large dining room and sumptuous sunken living room. Main floor includes three bedrooms (huge master bedroom with full ensuite) plus 4-pce. main bathroom. Downstairs is fully developed with rec room, office, sauna, another bedroom and 3-pce. bath. Private viewing arranged at your convenience. $170,000.
385-7721 DALE BRIGGS 592-3978

ROCKLAND EXECUTIVE
This three-year-old, no-basement home is on a quiet cul-de-sac yet within walking distance of the centre of town. Main floor features family room off kitchen, plus 2-pce. bath, large dining room, beautiful living room with old brick FP and sliding doors out to back garden. Upstairs provides three bedrooms plus large laundry room, and full four-pce. ensuite and another four-pce. bathroom. Financing this home is a dream, with a large first mtge available and vendor will carry a second mtge. both at competitive rates. $89,500. MLS.
385-7721 DALE BRIGGS 592-3978

PORTAGE INLET
This newly listed 3 bedroom, full bsmt home is located near Gorge and Portage Inlet and has many features to be reckoned with. Kitchen has washer/dryer facility plus large covered sundeck. Downstairs rec room has dry bar and roughed-in FP plus 2-pce. bath. Nice yard in a nice area. See it today! $68,900. MLS.

GORGEOUS GORGE
Take a look at this character home today — it will be gone tomorrow; main floor features LR with FP, DR, both with WW, modern kitchen with adjoining laundry, modern 4 pce. bath and 2 large bedrooms. Nice sundeck at back, separate garage. Reduced to $48,500. Immediate occupancy. MLS 35485.
385-7721 DALE BRIGGS 592-3978

GRAND OLD HOME $73,500
Converted to 4 suites. Live-in luxury in this character 2-bedroom suite. Beamed ceilings, stained glass, brand new kitchen. MLS 37080. For more information call:
AUDREY MONT
385-7721 598-7598

NEW HOME ON TREED LOT
Only one other like it in Victoria! The builder is almost finished a copy of his own custom home. 1700 sq. ft. plus. Here are the extras: 2 finished FP's, oak kitchen cabinets, 3 bedrooms with possibility of 5, thermopane windows, double drive-in garage, huge workshop area, shower ensuite and large deck with view of the water. Area of quality homes all these and more, are extras to the average new home. Priced for quick sale at $79,900 firm.
KEN MACLEOD
385-7721 595-4273

FAMILY ROOM SPECIAL
First time on the market! 1554 sq. ft. on the main floor with a 22' x 12' bright family room for your enjoyment. 12' x 12' master bedroom has en-suite with 2 more on the main. Large LR has FP and hardwood floors. High basement features a large games room and one more bedroom plus lots of workshop space. 65' x 129' lot is easy care with rocks and shrubs. Many extra features and located in a good area. onwers are retiredand can move anytime. Call us now! MLS.
KENT MACLEOD
385-7721 595-4273
CLIFF SALMOND
595-7721 477-3626

BRITISH AMERICAN REALTY LTD.

Trade Your Car WALK TO WORK OPEN SAT. 2-4 #1-1446 FORT ST.
Try your car as down payment on this ultra modern Tudor style Townhouse. Assume $60,000 mortgage at 10% interest, move in and enjoy living in this small prestigous complex with great benefits in the 3 bedrooms, 2 full bathrooms, family room and FP. Over 1500 sq. ft. in all. The vendor will throw in the fridge, stove, washer and dryer at the full purchase price of $63,900. Too Good to be true? Come to the open house and see. Exclusive.

ROCKLAND $75,900 OFFERS?
A charming home with top location and is realistically priced but still open for offers. The two storey, full basement home with 3 bdrms (main floor master) comfortable L.R. with rock fireplace, formal dining room all with good W/W. The 23 ft. modern kitchen is a dream with its Southern exposure and family room off. The vendors must sell to complete their plans.
385-1431 Randy Small 388-6275
Lee Wrobel 654 or 865

$46,500-COLWOOD
Two years old, 3 bedroom, plus den, 1½ baths, two storey strata home. Fully landscaped and fenced. By Owner. 474-2468 after 5:30pm

250 HOUSES FOR SALE

Canada Trust
2252 OAK BAY AVE.
595-5131

OPEN
SAT.-Sun. 2-4
1784 TRIEST AVE
Off Tyndall. Also Open Tues-Sun 3-5. Two-storey, contemporary home in Gordon Head on a High-view lot. Featuring upstairs, 1465 sq. ft. of finished living area plus lots of room downstairs for development. Living room features floor-to-ceiling fireplace. Thermopane windows throughout. Offered at $86,900.
FRED LERCH 595-5131 477-5120

OPEN
SAT. & SUN.
HOPKINS PL.
Last 3 homes. Controlled sub-division. All have floor-ceiling FPs. All have 2nd FP roughed in. All have ensuites. All have large assumable, 10¼% mtges. Who could ask for more! Make your offer in the low 70's.
RALPH LEVY 721-3346

OPEN SUN
2-4:30
3870 Cadboro Bay
See the ocean and yachts. Outstanding home in Cadboro Bay. Close to schools, university, bus, shops, you name it. Vendors say sell. The basement is completely finished. Phone me to view. $86,900.
RALPH LEVY 721-3346

OPEN HOUSE
SAT. 2-4:30
4234 CHEVERAGE
High Gordon Head, executive home in top area, outstanding quality. 4 bedrooms, 3 baths, 2 FPs etc. etc. Much, much, more. $109,900.
RALPH LEVY 721-3346

CUSTOM RANCH SPLIT
OPEN SUN 2-4. 4581 MONTFORD CRES.
Off Ferndale. This is the best rancher on the market! Features 3 BDRMS and den, family room, rec room, office heatilator fireplace with fan, Jenn-air grille, double garage and many, many more extras. Located in the Ferndale area, near beaches, schools and buses. Call now to view. This is the ideal executive home, roomy and extremely comfortable. $165,500.
FRED LERCH 595-5131 477-5120

PRICE SLASHED
$5,000
Was $84,900, Now $79,900. Open Sun 2-4 4430 Tyndall Avenue. You will not find a better opportunity to purchase a quality home featuring 1695 sq. ft. of superb living area, located on a High Gordon Head lot with sea glimpses. A brand new home just completed. MLS. Act now on this one.
FRED LERCH 595-5131 477-5120

5 ACRES
GORGEOUS VIEW
Live only 7 minutes from downtown Victoria and enjoy not only this inviting new home but also its privacy. The home features 3 spacious bedrooms, a bright kitchen, dining and living room with fireplace and a full basement just waiting to be developed. Thermopane windows throughout. All this is nestled amongst trees on a 5 acre parcel of land with gorgeous views of sunny valleys and Victoria.
FRED LERCH 595-5131 477-5120

$49,900
A solid 3 bedroom house with a basement for further development. Large treed lot. Drive-by 3285 Happy Valley Rd and give me a call. MLS.
FRED LERCH 595-5131 477-5120

BRENTWOOD BAY!
SEAVIEW!
$64,900!
Imagine! A 1270 sq. ft. 3 bedroom home with full basement, 1½ baths, corner fireplace in basement. Mature trees on lot too! This is sincerely priced for a quick sale. Act now! Located on Verdier Avenue.
FRED LERCH 595-5131 477-5120

REDUCED
$3,000
Unique designed 3 bedroom house situated on a well-treed large lot. Drive by this contemporary home located at 2541 Sooke Rd and give me a call. MLS. OFFERS.
FRED LERCH 595-5131 477-5120

SIDNEY
1, 2, 3
ONE bedroom home. Excellent value for retirement or working couple. Level lot with great garden. $33,500.
TWO bedrooms, spic and span special. Financing established for qualified person.
THREE bedrooms with room for development. Ideal for active family. Well maintained area close to schools, marinas, ferries. Priced to sell $53,900.
ART or FLORENCE MAUGER 656-6509

HIGH QUADRA
Beamed and vaulted cedar ceilings. Large slate fireplace. 3 bdrm home PLUS extensive in-law suite that could rent for $300. Really could help with the payments. Phone me to view.
RALPH LEVY 721-3346

COLWOOD
Family home on quiet street with lots of trees. Schools very close by. Developed basement. 75x150 lot. Make your offer on $64,900.
RALPH LEVY 721-3346
FRANCES BROWN 595-4005

RARE IN BROADMEAD
To find such a unique home. Its landscaped to perfection. Ideal retirement with 2 separate sleeping wings for your guests. Call for appt. to view.
RALPH LEVY 721-3346
FRANCES BROWN 595-4005

IT'S GREAT
For the price $41,500. 2 bdrm, kit with eating area, dining nook & bright living rm. Attached garage. Walking distance to Simpson Sears. Vacant, can view anytime. Call:
ELLY MILLER 595-3014

HOUSE WITH A DIFFERENCE
Extremely well-maintained Colwood home with a rear living room overlooking a beautiful large, park-like backyard instead of staring out at your across-the-street neighbours. 3 bedrooms on the main, dining area, rec. rm and sewing rm in basement. House-proud neighbours. View at your convenience. $64,900.
FRANCES BROWN 595-5131

250 HOUSES FOR SALE

Canada Trust

CANDELLA PLACE
Near Gordon Head school, 4 bedrooms, 3 baths, 10¼% mtge can be assumed. MLS. Immediate possession. Offers on $107,500.
KIRIS GUDJONSSON 721-3571

BLOCK BB BROS.

SELL THRU VIDEO

OPEN HOUSE 1-4
543 RIEL PLACE
Sauna, 5 bedrooms. Spotless 7 year old on huge level sunny fenced lot in cul-de-sac. Loads of extras incl. covered sundeck, rec room. Sep. workshop. Sauna has shower. Off Baker between Carey and Glanford. $65,900.
386-3231 Frank Oliver 383-6904

OPEN SAT. 2-4
564 JUDAH
Beautiful newer 3-bedroom home in Glanford. Full bsmt. with family room and 3-pce. bath. A very clean home at $59,900.
George Kereluk
386-3231 385-5949

OPEN SUN. 2-4
2941 QUEENSTON
Family home featuring 4 bedrooms, den, 2 bathrooms, rec room and hobby room under sundeck. All for $67,900.
George Kereluk
386-3231 385-5949

A CLASSIC IN CEDAR—OPEN
SATURDAY 2 TO 4 P.M. 1451 MERRITT PL. Unique, 2 storey modern design with 4 bedrooms up. 4-pce. ensuite, 3 bathrooms in total, 4 bdrms, family room, 2 fireplaces, 2 sundecks, 3-car garage and a gorgeous kitchen. Offers on $104,900. Your host:
386-3231 Bob Hahn 595-1642

BEAUTIFUL TOWNHOUSE located at Passmore. Here is everything in a home you could ever want except high price. 3 bedrooms, 1½ baths, breakfast area and dining room as well. Private patio plus sliding doors onto balcony. Recreation on grounds provide vacation home all year round. Call us today.
386-3231 Edna Sargent 383-2202
or Maryann Waldmann 477-5759

83 CREASE
THREE BEDROOMS
FAMILY ROOM ON MAIN
FIREPLACE
NEW KITCHEN
$53,900
Olive L. Martin
386-3231 479-8913

1545 OAKLAND
HILLSIDE PLAZA
SPOTLESS AND IN EXCELLENT CONDITION
FIREPLACE
SMALL GARAGE
$44,900 (FRUIT TREES)
Olive L. Martin
386-3231 479-8913

ALLENBY (RICHMOND)
A one-year-old — only the very best and the most expensive materials built into this house. One cannot imagine without a view. It could be duplexed. If you are in the market for this I sincerely suggest you call me on this one.
Olive L. Martin
386-3231 479-8913

POPULAR GLANFORD
Gorgeous 3-bedroom family home with 2 baths. A good deal at $59,900.
Gerrit Klootwyk 386-3231
Chris Kruizinga 479-0686

OPEN SAT. 11-1
3115 EARL GREY
Tastefully redecorated 2-bedroom home with stone fireplace, feature wall and backyard swimming pool.
George Kereluk
386-3231 385-5949

OPEN HOUSE
6473 and 6475
RODOLPH RD.
Sunday 2-4. 2-year-old front and back duplex on large lot. 1250 sq. ft., 3 bedrooms on main of each. Rear has basement fully finished. Privacy in a good area. Asking $59,900 for front and $65,000 for rear.
Ted Phillips
656-5337 656-5584

OPEN HOUSE
1010 CLARKE RD.
BRENTWOOD BAY
Fri., Sat., Sun., 1:30-4:30. One level, post and beam, many extras. High beamed ceilings, quality carpeting, forced air electric heat, unique design, well insulated, thermal windows. Come see for youself. Price now reduced to $69,500.
652-2868 Bill Mosher 656-5584

COMFORTABLE & CONVENIENT
Older three-bedroom home close to bus line, downtown Victoria. Professionally renovated, large sundeck and great garden area. Listed $49,900. Offers considered, view at your convenience.
652-2868 Bill Mosher 656-5584

SOMETHING SPECIAL
Immaculate home in quiet area of Sidney, three bedrooms up, complete self-contained one-bedroom suite down. Large lot with great vegetable garden. Double carport with unique sundeck over.
652-2868 Bill Mosher 656-5584

NORTH SAANICH. New no-step, over 1700 sq. ft. 3 bedrooms, ensuite, extra large LR and DR on ½ acre lot, with some sea and country views. Attached 2-car garage with separate pad for boat or trailer. Reduced to $79,900.
Ted Phillips
656-5337 656-5584

B.C. LAND AND INSURANCE AGENCY LTD.

OPEN HOUSE
1-3 FRI. & SAT.
3310 BATIK
Situated on a quiet Colwood cul-de-sac this lovely 4-bedroom home is priced for quick sale at only $56,500, 2 baths up plus one in full basement. Lovely living room with floor-to-ceiling brick fireplace. Lots of extra parking.
478-5588 Shirly McLeod 478-8220

BY OWNER
Newly renovated, 2-bedroom, no basement house on large quiet lot. In Langford Area. W-w with heatilator fireplace, 9 3/4% assumable mortgage available. $43,900. 652-1739

BY OWNER
5 year old, 3 bedroom home, finished full basement with family room. Newly painted in and out. Gigantic lot with boardering stream. Near Thetis Park. $55,900. Phone 478-0582

250 HOUSES FOR SALE

National Trust Realtor
HILLSIDE MALL 595-2121
3960 QUADRA 479-7161

OPEN HOUSE
3114 MARS STREET
1:30-4:00 p.m. Saturday
Only $44,900
Cute and convenient, three-bedroom home in the Cook-Finlayson area — attractive living room — large kitchen with dining area — Master bedroom with two more bedrooms down — Easy-care lot — Vendors transferred and anxious to sell.
595-2121 DON CLARK 592-6651

OPEN HOUSE
SAT. and SUNDAY
1:30 to 4:30
1220 OXFORD
FAIRFIELD
JUST LISTED a delightful, older, charming home with dark-beam ceilings and panelled walls — built-in buffet in the large, elegant dining room. Cosy den with plate rail and cast-iron fireplace. Bright, new, modern kitchen and family room. 3 large bedrooms upstairs. Sunroom. Double garage — Choice location. Listed at $69,500 TERMS
Ron Crow 592-4989 595-2121

OPEN HOUSE
944 McBRIAR
1:30-4:00
SUNDAY ONLY
Large, beautiful, landscaped lot. 3 bedrooms, extra-large dining room. 2 spectacular fireplaces, 7 years old. $74,500 includes many extras. A pleasure to show. A pleasure to own.
Larry Lineham
595-2121 595-0134

$44,900
OPEN SUN. 1:30-4:00
982 McBRIAR
Very attractive, 2-bedroom home on a lovely, oak-treed lot. Area of fine homes. Super at $44,900. Rob Angus 652-2576

FAIRFIELD
OPEN HOUSE
1173 OXFORD ST.
SAT. and SUN.
1:30 TO 4:30
1. Large older home
2. 3-5 bedrooms
3. Excellent condition
4. New roof
5. Convenience of back lane
6. New, wall-to-wall carpeting
7. Priced to sell at $68,500

4313 TORQUAY
OPEN SAT. 1-4
10¼% Mortgage!!! Grab this new, full-basement home: Unique lot shape permit R.V. Parking potential: 3 Bdrms. 5-Yr. Warranty: $66,900.
JOHN RUSSELL 386-9574

OPEN HOUSE
SOUTH OAK BAY
543 MONTEREY
SUNDAY 1:30-4 P.M.
$68,000
You can move in right away to this 2-bedroom bungalow, just a half block from the sea, with separate dining room, living room with fireplace, large sundeck with some SEAVIEW. The full, high basement has extra room and updated wiring, plumbing and heating. All on an extra large lot.
SEE YOU SUNDAY
JOAN BAXTER 479-7161

ESTATE SALE
1267 ROCKLAND
OPEN SAT. 3-5
3-level split, fireplace, drive-in garage approx 20 years old $74,900.
R.W. RHODES 479-7161 or 479-9241 res.

JACK MEARS
OAK BAY REALTY LTD.
2194 OAK BAY 598-3321
Where Trust is The Basis of All Business

BE READY FOR SPRING OR XMAS!
Just reduced to $65,500. The owners have bought up-island and are willing to give immediate occupancy on their lovely, no-step home which is just perfect for the busy professional or a retired couple who enjoy the recreational opportunities offered by the close proximity of the ocean. Call me for more information
BARBARA BOLLI 598-3321.

SOUTH OAK BAY BACKING ON GOLF COURSE
This old-fashioned storey and a half home has been completely brought up to date. Combination living and dining room. Sparkling, white kitchen. Master bedroom suite on main floor. 2 bedrooms and full bath up. Golf course trees provide privacy on your patio. Asking $95,900. For further information please call GIBBY McLEOD or BETTY McFARLAND at 598-3321.

2722 SHELBOURNE STREET
Close to Sears. 3 bedrooms, living room, dining room, kitchen, full basement wired for washer and dryer. Needs decorating inside. Good-sized lot and side driveway. Asking $38,000. Please call PHYLLIS COUTTS at 598-3321.

OAK BAY— PRICE REDUCED
Attractive, no-step rancher now offered at a considerable reduction as owner has purchased. 3 bedrooms, 2 bathrooms, gracious reception rooms, with outstanding views of the Olympics. A family room with sliding glass doors leading to a private patio. There is an attached garage with workroom. A paved driveway at kitchen entrance and a circular driveway at front. New price $84,500. For further particulars contact JOYCE STYLES at 598-3321 or 592-7405.
MEMBER
Relocation Services Canada

2 BEDROOM BUNGALOW ON large lot, $56,500. 656-1583.

250 HOUSES FOR SALE

SINCE 1887
Pemberton, Holmes Ltd.
1000 Govt St 384-8124

715 LINDEN
will be OPEN for your convenience
Saturday, 25 November, 1:30-4:30
If you are seeking a 4 bdrm home with old world charm and a convenient location in the highly desireable Rockland area, come and see this beauty. Ideal for a family with children, handy to bus, schools and downtown. Well priced at $68,500. MLS. This will not last long, it's a real buy for the right family.
384-8124 MR. GREENE 385-0795

HARBOUR VIEWS
Immaculate luxury condominium on the 7th floor — 1248 sq. ft., quality finished, 2 large bdrms, 2 full baths, swim in outdoor pool in summer, indoor pool (next door) in winter. Many amenities. MLS 35623.

WATERFRONT
EXECUTIVE HOME
1.73 acres, 199' waterfront. Superb design and construction. 2400 sq. ft. on main floor. Huge lounge and bar on lower level. Every modern convenience including sauny, swimming pool and guest cottage. EXC. 558.

MINI ESTATE
REDUCED IN PRICE:
YOUR CHOICE:
3.3 acres with beautiful 5 br. home and outbuildings, $159,000 or vendor will retain 1 acre and sell for $129,000. A fantastic buy. Entire property immaculate. PAVED ROADS, YEAR ROUND ORCHARD, GARDEN. ML 293330.

1.52 ACRES
CENTRAL SAANICH: 4 bdrms; 2 up, 2 down, 2 full bathrooms. Workshop. Mount Baker views. Exc. 533.

IMMACULATE 3 BEDROOM HOME
Situated on a quiet cul-de-sac approx. 20 minutes to town. 10½% mortgage may be assumed. Make an offer in the high 50's. MLS. 35520.

For details on the above listings, please call JIM PARK 384-8075 pager 493.

OAK BAY
4 LEVELS
4 BEDROOMS
2 Full Bathrooms
70x150 Fenced Lot
Large rec room in basement plus a large workshop area. A new listing at $79,500 exclusive with G. E. Bus Ryan 384-8124, anytime. (I'll call back within 20 mins.)

$49,900 COLONIAL
18 ft. liv. rm. — fireplace. Separate dining room 2 bdrms, — full basement. MLS G. E. Bus Ryan 384-8124. Anytime. (I'll call back within 20 mins)

$56,500
FANTASTIC
describes interior of this home
3 BEDROOMS
1½ BATHROOMS
SEPARATE DINING RM.
The whole interior has been redone professionally — posh new carpeting.
G. E. Bus. Ryan 384-8124 Anytime (I'll call back within 20 mins)

THE "HISTORY MAKERS"
WHITTOME'S

OPEN HOUSE
SAT.-SUN. 1-4
965 CLARKE RD.
Immaculate, ½ duplex featuring 3 bedrooms, 1½ bathrms, brick fireplace, large, wrap-around sundeck, fenced yard and much more — COME SEE WITH US — MLS.
479-1667 BAZ PHARAOH 658-8449
479-1667 MARY JAMES 388-7298

"A LITTLE BIT COUNTRY"
And A View
LOCATION — high on the Lagoon Hill.
HOME — a little bit different — 3 bedrooms, attractive living room, dining room, kitchen with eating area — all with CHARM.
PRICE — $72,900.
VIEWING — Call:
RUTH LACROIX 385-8416
OFFICE 479-1667

3 Bedrms No Step
For $56,500 you can enjoy quiet seclusion in desirable area of Colwood. Country warmth in farm-style sunken kitchen, with adjacent large utility rm. Cedar panelled feature wall around fireplace in comfortable living rm. Separate heated workshop for every home job, and attached carport for trailer or motorhome. View today with
479-1667 DOUG RELF 479-5761

Buying a House?
FOR WHOM?
If you are paying rent, you're buying for the landlord. If you must buy a home, make sure it's for yourself. Think of this: a lovely city lot fully fenced, fruit trees close to stores and school. Home features one-bedroom, kitchen with eating area, attached garage and paved driveway. How much? Only $32,900.
479-1667 DOUG RELF 479-5761

J. H. Whittome & Co. Ltd.

OPEN DAILY
$45,000
7 SOLD 1 LEFT
New 3 bedroom home, 5 minutes to downtown Victoria, $1250 down, $333 per month. Color TV or Fridge and stove to qualified buyer. From town drive out Douglas and turn left McKenzie, right Glanford, right Kenneth, right McLellan, left McLellan Place
TYRON CONST.
¢58-5690

COSY 2 BEDROOM HOME ON large lot, $39,500, 479-9646.

250 HOUSES FOR SALE

REALSPAN PROPERTIES LTD.
846 BROUGHTON 388-6454

Cadboro Bay
Open to View
Sat. 1-4:00
3878 Hobbs Rd.
$99,000
Contemporary styling on a 90x160 ft. treed lot. This new design concept is attractive; is built for energy savings and has added features such as vaulted beamed ceilings, gallery off the master bedroom, and skylights. To view anytime call:
JOHN COLWELL
388-6454 592-9828

Open House
Sat. 1:30-4:00
Oak Bay Area
No-thru Street
$119,000
If you love the design, comfort and convenience of a full 2-storey home (in a choice area of Oak Bay — 2031 FREDERICK NORRIS PLACE) well you just have to inspect this one. Four spacious bedrooms, all upstairs with dreamy master bedroom with its own separate lounge area, downstairs den with fireplace, beautiful kitchen, 4 bathrooms, you name it — IT'S GOT IT! Walk to University. New MLS 36882. Call:
DOUG MENZIES
388-6454 479-6256

New Listing!
Private and Elegant
Executive Home
(Touch of Class)
$110,000 — Just south of the Ocean Science Centre in Ardmore. Approximately 1 acre park-like setting yet relatively easy-care. 2 full storeys with 4 extra large bedrooms ALL UPSTAIRS. Formal size dining room, large kitchen, fantastic hot water heating system. Minutes walk to beach, 2 golf courses, backyard fenced. Exceptional family home. New MLS 37124. Contact:
DOUG MENZIES
388-6454 479-6256

Open House
1895 Farrell Cres.
Sat. 1:30-4:00
You don't have to be a handyman to enjoy this place, and your wife won't have to slave to make it presentable. All the work is done, inside and out, and by professionals too. This immaculate 4-bedroom home has so many good features and extras that you must see for yourself — make a date now. MLS 36769. Listed at $68,900.
A. J. "SANDY" CRAWFORD
388-6454 477-1561

Open House
4560 Tyndall Ave.
Sat. 1:30-4:00
Are you looking for a home with spacious grounds — plenty of play space for youngsters . . . ideal for a lovely garden . . . ample area for pool or tennis courts. This home features 3 bedrooms and large living room, and this is all nestled on ½ acre. Excl. Asking $76,000.
GARY BRIDGE
388-6454 595-6968

A. E. LEPAGE WESTERN LTD. REALTOR

Office 386-6331
6 BEDROOMS — $58,900
Here's a delightful 4 yr. old home near the airport. Over 2000 sq. ft. finished plus an enclosed sundeck which you can finish to suit your own needs. Full basement could be easily converted to in-law suite. This home is situated on a large lot on a quiet cul-de-sac. Call for an appointment to view. New MLS. JEANNE CAVAYE 598-6954.

GORGE WATERVIEW
3 BDR home with master ensuite. LR with FP, dining area, kitchen on the main. Downstairs with roughed-in FP, sep. entrance and roughed-in plumbing. On bus route and only a short walk to shopping. MLS. $75,900. TED WEBB 384-0815 or DOUG PAYNE 658-5833.

BROADMEAD POST & BEAM
4 BDR., 2½ baths, 2 FP, family room off kitchen, full recreation level. Sweeping views of distant Olympics, large sloping sunny lot. MLS. $154,900. Call now for personal viewing. TED WEBB 384-0815 or DOUG PAYNE 658-5833.

NEW LISTING GORDON HEAD
1 yr. old. 3 bdr, full basement home located on a quiet street backing onto University property. Large LR with feature floor to ceiling FP, sep. DR, sundeck off kitchen, 3 pce. master ensuite. Partly finished rec room down with brick FP. ASKING $76,500. MLS. DENNIS FERRILL 477-2083.

MUST SELL NORTH SAANICH
Completely private custom built 2 BDR rancher located on 1 ACRE of secluded property. A very good property for a couple who love to garden and enjoy the peace and quiet of country living. Money saving hot water heating system, sep. DR with covered sundeck off, underground sprinklers plus many more added features. MLS. ASKING $81,900. DENNIS FERRILL 477-2083 or DOUG ROSS 477-0975.

5 BEDROOMS GORDON HEAD
Immaculate 3 yr. old, 5 BDR home offering over 2600 sq. ft. of finished living area. Sunken LR with feature rock FP and planter. Family size kitchen with large sundeck off, family room with FP plus games room and 2 BDR finished down. GOOD VALUE AT $74,900. MLS. DENNIS FERRILL 477-2083 or DOUG ROSS 477-0975.

ROCKY POINT
Not really just a fine family home in the country — on the road to fishing and golfing areas. 2 or 3 BDR home with 2 more BDR and recreation area down. Large 1 ac. lot with 2 stall barn. Call now to view this property. MLS $69,500. TED WEBB 384-0815 or DOUG PAYNE 658-5833.

CHARACTER $54,000
4-B.R. home with master ensuite. Lge. d.r., family room and office in bsmt. Will look at all offers.
478-8316 Kent Deans 479-3612

OPEN SAT. 2-4
GORGE $47,900
2844 WYNDEATT
2-B.R. bungalow, F.P. in liv. rm., large kitchen and eating area. 13x20 glass green house, plus workshop.
478-8316 Tom Duncan 477-2462
Century 21 Suburban Realty (1978)

BY OWNER IN THE EXPLOSIVE Edgelow- Lexington area of Gordon Head, 2700 sq. ft. finished, 1550 sq. ft. on main, unique design, sunken livingroom, thermo windows, 2 fireplaces, 2½ bathrooms, contains in-law suite, 6 months new, only $89,000. 721-3704.

250 HOUSES FOR SALE

Montreal Trust

OPEN HOUSE
FRI. & SAT.
1:00 TO 4:00
3929 ROWLEY
Don't Compromise On Location
Be sure to view this very attractive split level home in this much sought after residential area. Home provides pleasant family accommodation, plus in-law suite with private entrance. Easily accessible from the kitchen is a cement patio with brick BBQ in a private sunny back yard. The lot is 169 sq. ft. deep just great for the young active family. Close to university, raquet club, Cadboro Bay village shopping and beach. Join me at the open house or call for prior viewing. Asking $79,900.
MIKE McKENNA
386-2111 592-3611

OPEN HOUSE
FRI. & SAT.
1:30 TO 4:00
1585 Thornhill Pl.
Exciting new west coast cedar contemporary 3-level split; 3-bedroom, vaulted beam ceiling in living area. Stone fireplace, deluxe kitchen cabinets, quality and finish predominates in this fine property. MLS $78,900. Excellent mtge. can be assumed.
386-2111 Del Beckner 477-4994
386-2111 G. HOOKER 386-3927

OPEN HOUSE
1084 Londonderry
SAT. 1:30 to 4:00
New on the market. Spotless 3 bedrm. full basement home on a quiet street. Bright dining rm. with attached sunny patio deck. Cheer kitchen with attached sewing, storage, laundry room. Rec. rm. with a bar, workshop, loads of storage spaces, carport, fruit trees, immaculate landscaping . . . Must see.
DON BECKNER
386-2111 386-0588
MONTREAL TRUST CO.

LANGFORD
Only $51,500 for this spotless 3 possible 4 bdrm. home near Langford lake. Large lr. and dr. with heatilator fireplace. Attractive corner pane windows give a bright home feeling throughout. Laundry room garage and parking. M.L.S. Call today.
386-2111 DON BECKNER 386-0588

EXECUTIVE
$105,000
A beautiful ranch style home offering over 3000 sq. ft. living space. Extra large master bedroom with balcony. Cedar lined closet and ensuite. Sunny kitchen, breakfast nook, formal lr. & dr., probably the biggest rec. rm. you've ever seen. BBQ patio, private fence enclosed south backyard. Owner transferred. Must be sold.
386-2111 DON BECKNER 386-0588

Castle PROPERTIES LTD.

OPEN HOUSE
3924 BRAEFOOT
FRI. SAT. SUN.
1:30-4 P.M.
LARGE LOT
Plenty of space for garden lover. Living room with fireplace, in line dining room. Hardwood floors. Compact kitchen. 3 Bedrooms, full basement with rec room and drive in garage. Quiet street off Cedar Hill X Rd. $58,900. MARG EMMERSON 658-8386 or LOUISE WILTERMUTH 477-6307 or office 386-6164.

$43,900
Well renovated older home, three bedrooms on main floor, modern kitchen, utility room off. Close in. MLS 36691. CALL CHRIS GREIG 386-6164 or 478-5953.

$44,000
Two bedroom character home, full basement plus developed attic. All utilities updated. MLS 35986. CALL CHRIS GREIG 386-6164 or 478-5953.

$47,900
Fairfield character home close to park and ocean. Par basement, three bedrooms upstairs. MLS 36140. CALL CHRIS GREIG 386-6164 or 478-5953.

$49,900
27 year old two bedroom home with in-law suite. Very low monthly payments on this one. Saanich location. CALL CHRIS GREIG 386-6164 or 478-5953.

CLOSE TO JUBILEE HOSPITAL
1733 NEWTON ST.
4 room, no step bungalow, Large lot. Electric heat separate garage. Modern kitchen and pembroke bathroom. Full Price $50,000. CALL HAROLD WARE, office 386-6164 or res.

THE LOSER?
Not if you buy this house. Only 2 years old, 3 bathrooms, 2 baths, LR, dinette, fireplace, spacious kitchen. Full basement with extra rooms down. Plus your laundry and work shop area. Double carport. Sundeck. And just 1 step up to the front door. $59,900. MLS. LOUISE WILTERMUTH, 477-6307.

SOUTH FAIRFIELD JUST LISTED $59,900
Immaculate home on extra large treed lot just a block from Dallas waterfront. This character home has been tastefully renovated with terrific new kitchen and bath. 2 bedrooms on main with 3rd in full basement. Hurry, this one will not 1st. Vendor has bought and will provide clear title for Xmas. DOUG POWELL 386-6164 or res. 592-6417, pager 388-6275 #878.

COLWOOD RANCHER
1260 sq. ft. home on quiet cul-de-sac near schools. 3 B.R., L.R. with fireplace, D.R. and large kitchen with eating area. 4th B.R. in full bsmt. Owner transferred. Move in before Xmas. All offers, please.

3BEDRM. — $46,900
2-year old Colwood ½ duplex (not AHOP), in new condition. L.R., D.R. and 1½ baths. 1200 feet deep of top quality const. Walk to Hatley shopping. Low down.

To view the above 2 prop. please call Pat Doerksen 478-3432 or Century 21 Suburban Realty (1978) 478-8316.

EAST SOOKE, PRIVATE SALE, two bedroom cedar panabode on 2½ acres, additional cottage, greenhouse, nice garden, privacy plus, $65,000. Call AM only 388-5162.

250 HOUSES FOR SALE

THE ZIEGLERS
OPEN
SAT. 2—4 P.M.
New Oak Bay Character
2434 Cranmore Rd.
Super 1912 charm is exemplified by the Granite rock pillars, cedar shingle exterior and diamond wooded sash windows. But don't be scared off by its age, its a solid 1675 sq. ft. 3-bdrm. home with a 7' bsmt., with great potential. View exclusively with THE ZIEGLERS.

OPEN
Sat.—Sun. 2-4 P.M.
4731 TREETOP
(Cordova Bay)
Spectacular Sea and City views. Solid superior construction, and excellent luxury features are offered in this Cordova Bay home — well suited to those who want the best in views and accommodation — 3 large bedrooms, 3 full bathrooms, including ensuite, super entertainment size living room, formal dining room, plus rec. room, den, vacuum system etc., etc. $158,000.
PAULINE CASS in attendance.

1463 ST. PATRICK
OPEN Sat.-Sun. 2-4 P.M.
South Oak Bay
In-Law Suite
Solid Oak Bay home nestled amongst the trees and evergreens typical of the area. Leaded windows and cottage appeal radiate at a glance, while the interior is spacious featuring 2 bdrms on the main, 1 bdrm up, L.R. D.R. kit and sunroom and 1 bdrm in-law down. Super location only minutes from the water, village, and park. $85,000. THE ZIEGLERS.

OPEN Sun. 2-4 P.M.
2011 CRESCENT
New Oak Bay Waterfront
"CORMORANT COTTAGE" sits on the edge of 132' of accessible prime Oak Bay waterfront, made up primarily of sand pebble and rock, the home itself is truly filled with character featuring open beamed vaulted ceilings, window sash bay windows, a large master bedroom 21x17 with f.p. and knotty pine walls and full ensuite. A great home to relax in. Moderately priced at $142,000. THE ZIEGLERS.

3944 Sandell Cr.
(Off Edgelow)
Take a drive by this new cedar contemporary featuring everything a growing family needs and wants, 3 bdrm.. with family room off the kitchen. All thermo windows, sky-light in kitchen and two-car garage, $89,900. THE ZIEGLERS.

WHY NOT OWN WHILE YOU GO TO SCHOOL
Great one bedroom condo within easy walking distance to the University with terms which might well suit a prospective student purchaser — super layout aesthetically superior to others in the building because of its corner location and vantage view of the Racquet Club Tennis Courts. $30,000. THE ZIEGLERS.

EXECUTIVE WATERVIEW.
A home suited to the entertaining executive. Perfect layout for the independent guest who demands privacy and wishes to respect his hosts as well. Superior construction featuring three large bedrooms, two independent with 4 pcs. bath, the third a huge master will full ensuite; Formal dining room, living room, gourmet kitchen, and rec. rm. with F.P. are only a few of the exclusive features. $139,900. THE ZIEGLERS.

SEAFRONT HOME
Private beach, 50 ft. deep water dock, 11-year-old architect design 2 bdrm., 2 full bath, lodge with shake roof and matching guest cottage with full bath. Kitchenette, sleeps 4. On Saanich Inlet at $125,000. THE ZIEGLERS.

THE ZIEGLERS
592-1768 384-8075
PAGER 310
Seaspray Properties Ltd.
595-3151

KNOWLES REALTY LTD

OPEN HOUSE
Sat. 1:30 - 4 p.m.
310 Langford St.
$45,500
Conveniently located to transportation this solid 2 BR home is tastefully decorated and has quality w/w throughout. LR has attractive mantle FP. Kitchen is bright and spacious. Lower level has rec room, utility area, plus room for further development. The lot is fully fenced and there is a garage.
Barbara Greenwood
384-8101 384-5228

SUPER BUY!
Jubilee Area
2 BR no step home - completely updated, fully insulated with ecomomical electric heat. The kitchen is bright with quality cabinets and spacious eating area. Treated shake roof. Large workshop with power. Fully fenced lot. To view call:
Barbara Greenwood
384-8101 384-5228

OPEN HOUSE
Sunday 2-4
4055 Dawnview Dr. 1st. right off Edgelow and Gordon Head Rd. 3 well planned homes — Modern, Post & Beam, & Spanish. Try your LOW DOWN PAYMENT, vendor willing to carry a mortgage with 40 yr. amortization. Buy direct from Vendor & save money. Mrs. Pat Saulnier, Kasapi Const. Co. Ltd., 538 Dupplin Rd. at 386-6191 or res. 384-2197.

$62,900
Lansdowne area, 3 bedroom, 1 storey, sunny kitchen, living, dining room, fireplace, large fenced yard, good storage space, covered carport, close to all facilities, excellent Mortgage rate 10½%. Open house Saturday 1-4. 598-8335

CUSTOM BUILT
4 level split in Central Saanich on large treed lot, 3 bedrooms, 3 fireplaces, 3 bathrooms, family room off kitchen with built-in dishwasher and garburator, teak cabinets, over 1,750 sq. ft. Purchase now and colour coordinate. $76,900. 656-5889 after 5.

250 HOUSES FOR SALE

MANN
T. L. MANN & ASSOCIATES LTD.

JAMES BAY
DISTRESS SALE
$45,900
Cute, clean 2-bdrm. character home, with fireplace, full basement and drive-in garage. Kitchen, bathroom, wiring, plumbing, furnace are all modern. Nice area near park and tennis courts. Call now!
GLENN NICHOLLS
598-5144 598-7689

OPEN HOUSE
SAT. & SUN.
1:30-4:00
2245 MALAVIEW
Sidney
Retirement
1 step entry, living room with Franklin stove, informal dining area, 2 big bedrooms, utility room. Many more features to please you. $46,200.
KEN MANN 598-5144

ESQUIMALT
1 bedrm condo, large rooms, $32,200.
2 bedrm condo, sauna, Gorge view, $46,500.
UNIVERSITY PARK TERRACE
1 Bedrm $32,000.
2 Bedrm $46,900.
Sauna, swirl, billiard, walk to U. of Vic.

TILLICUM TOWNHOUSE
3 bedrm, 2 bath, swimming pool, $33,900.
ESQUIMALT/VIC WEST BORDER
3 bedrm, 2 bath, deluxe tudor, $52,900.
3 bedrm, full bsmt, near commercial zone, $42,500.
SHELBOURNE/CEDAR HILL
2 bedrm, large lot, 2 workshops, wired 220. $56,500.

SxS DUPLEX
Off Quadra. Deluxe with in-law suite, no-thru street. $127,000.

ROYAL OAK
3 lots, builder mortgage available at prime rate.
RALPH KELLER 598-5144 or 388-4076.

OPEN HOUSE
630 ROTHWELL
SUN. 1:30-4:30
Beautifully finished tudor, 3 bedroom, 2 baths.
RALPH KELLER
598-5144 388-4076

WESTMONT REALTY LTD 388-4434

OPEN HOUSE
1150 BEWDLEY AVE.
SAT.-SUN. 1:30-3:30
Attractive 2 BR (approx 1200 sq ft) home in popular Saxe Pt. Kinver beach area in Esquimalt. LR with FP in-line dining, lge kit, large rec rm and extra 2 pc bath down, lge lot—new greenhouse. Exclusive asking $68,500.
388-4434 BRIAN BROWN 388-4434

OPEN HOUSE
1271 LONSDALE
SUNDAY 1:30-3:30
$69,900
Be settled by Christmas in this new quality built 3 bdrm 3 bath split level home in a great location. Large assumable mortgage at 10¼%.
LINDA ANDERSON
388-4434 721-3008

OPEN HOUSE
659 POLYANTHUS
SAT. 1:30-4:30
Surely this is the best buy in Victoria. Located one block off Glanford, the house offers quietness yet is close to bus and schools. The 3 bedrooms and large kitchen with eating area are great for family living, the full basement is ready for further development (½ bath already completed). This is a view lot from both front and back and is priced for a quick sale at only $63,900 MLS. Don't let the low price mislead you — this is a fine modern home.
388-4434 JOHN BUNYAN 383-7777

OPEN FOR OFFERS
217 RAYNOR
This cozy, two-bedroom home has been completely remodelled inside like new, full basement, OOM heat and small, easy to keep lot. Vendor open for offers to asking price of $47,500 — will take trades — or what have you for downpayment? For further information call
388-4434 LEO PIGERT 388-4434
EVANS WILLIAMS

SWAN LAKE CHALET
Perfect 2-bdrm no-step 3 year old home in immaculate condition. Enjoy your sunsets from sundeck and views of Swan Lake. Appointment to view.
ARNOLD MARR
388-4434 388-4434

REDUCED TO $75,900
1 ACRE PASTURE & HOUSE
Ideal for horses, ½ block to swimming and clam digging, Sunset Riding Club 1 mile. 3 bdrms, rumpus room, large sundeck and carport. Wonderful views of Saanich Inlet. A must see 10135 Tsaykum Rd. near Mills Rd. and West Saanich Rd. Call
388-4434 RICK KINNIS 477-9394

THE "HISTORY MAKERS"
WHITTOME'S

CONSIDER!
Are you crowded now? Move to a new area. Into this 2-level home. Roomy 3 bedrooms, family kitchen, separate dining room, views from living room, 2 baths, 2 fireplaces. Rec room plus all schools and racquet club close. Call us, see it, then decide. MLS. $81,900.
388-4271 Donna Valikoski 384-2057
388-4271 Ted Radway 477-6176

SAANICHTON
Immaculate 3-bdrm, 2-yr.-old strata duplex, situated on well landscaped and easy-care lot. Wall-to-wall carpet in living room, dining room, hall and bed rooms. Fireplace in living room. Convenient utility room off hall. Attached carport and storage area. Asking $51,500. To view this property please call:
388-4271 Oliver Douglas 598-3926
388-4271 Ted Wilkinson 384-3944

OAKLAND AREA
Starter or retirement, 2-bdrm., no-step bungalow on large, easy-care lot cloe to shopping and transportation. Asing $43,500. For more information please call:
388-4271 Ted Wilkinson 384-3944
388-4271 Oliver Douglas 598-3926

250 HOUSES FOR SALE

National Trust Realtor
HILLSIDE MALL 595-2121
3960 QUADRA 479-7161

IN-LAW SUITES
Large selection of good homes with attractive in-law suites. All Areas. All price ranges.
JUBILEE, TOWN AND COUNTRY, COOK HILLSIDE, OAKLANDS, GLANFORD, MARIGOLD KMART, LAMBRICK PARK, ETC.
Cash to mortgage, or in some cases use your smaller home as equity (trade-in). Call JOHN SHAVER 595-2121 or 382-9444 (nites).

SUN TRAP
Large 70 x 184 property with garden area to the west in one of Gordon Heads best areas. Four bedrooms, 2 baths, rec. room. Exclusive. Early occupancy if required. $72,500.00
GRAY LAITE 656-5267
SID HASLAM 477-1994
OFFICE 595-2121

UPLANDS
Close to ½ acre lot, 4 spacious bedrooms, large living room, dining room, den, basement, 4 stall garage, sprinkler system, swimming pool. $145,000.
Larry Lineham
595-2121 or 595-0134

OAKS
are the highlights on this large lot featuring a cute 2 bedroom, nicely finished house. High Quadra area. $44,900.
Larry Lineham
595-2121 595-0134

BRENTWOOD
Close to shopping, schools and bus. 2 years old, 3 bedroom, fireplace, dining room. 1½ bathrooms. Wrap around sundeck. Back yard adjoins playing field. $53,500.
Larry Lineham
595-2121 595-0134

$57,900 Glanford
Attractive, immaculate 3 bedroom home on quiet street, close to all amenities. Good size lot with carport. Living room with Fireplace: Large Rec. Room in basement, large utility room and work shop.
Call HAL BARBER to view
479-7161
or res. 385-1047

A. E. LEPAGE WESTERN LTD. REALTOR

4 EXECUTIVE HOMES
OPEN HOUSE
FRI. SAT. & SUN.
2-4:30
2318 Greenlands
New distinctive 4 BDR, cedar rancher situated in an area of fine homes close to the University. Vaulted cedar ceiling, sunken LR with feature corner FP, family size kitchen. Super family room with private courtyard off. ASKING $144,900.

2 STOREY FULL BASEMENT
Fantastic 2½ yr. old, 4 BDR home situated on quiet cul-de-sac, offering over 3200 sq. ft. finished living area. Sunken LR, large sep. DR, spacious family room off kitchen, sauna, plus rec room down. Impeccably maintained and excellent value at the asking price of $139,500. MLS.

4 LEVEL SPLIT
Just 1 week from completion, this unique 4 level split home features large LR with vaulted cedar ceilings. French doors to sep. DR, custom kitchen with eating area, family room with brick FP. Plus lots more room for workshop and rec room in basement. $129,500.

3 LEVEL SPLIT JUST STARTED
Choose your own colors and make your changes now. Contemporary 4 BDR cedar home with skylights and cedar ceilings. Situated on a large lot with room for a swimming pool.
For information on the above homes call
DENNIS FERRILL
386-6331 477-20083
BECKY LITTLE
386-6331 477-4424

OPEN HOUSE
FRI. & SAT.
2:30-4:30
922 NICHOLSON
New 3 BDR, full basement home set far back on a large secluded lot. Vaulted ceilings in LR & DR, sliding glass doors off LR to balcony with valley views. Teak custom cabinets in kitchen with private deck off. NEW MLS. OPEN TO OFFERS ON $79,900. DENNIS FERRILL 386-6331 or 477-2083 or DOUG ROSS 386-6331 or 477-0975

BROWN BROS. on LANSHARD
"People Helping People"

OPEN HOUSE
2211 Greenlands
(Off Gordon Head Rd.)
Sat. 2:00-4:00
Here's a nice place to retire. A cute 2 bedrm., no basement home. L/rm with fireplace. W/W wool carpeting. Situated on a beautifully landscaped and fenced lot in a very desirable area of Gordon Head. Secluded patio at rear. Offered at $62,500.
In Attendance:
JIM KENNEDY 592-9078

OPEN HOUSE
3205 Kenya Pl.
Sat.,
2:00-4:30
CUL-DE-SAC
Be the first to see this newly listed, modern bungalow near a major shopping centre, golf course and a rec. centre. 3 large bedrms, L/rm and D/rm, bright kitchen 2 baths, ½ basem't has finished rec. rm. and workshop area. Sep. carport. Near Simpson's Sears. Quick possession. $64,500.
TED KAY 385-4086

STATION ROAD
[illegible]
A solid little 2 [illegible] home. L/rm with [illegible] er, eating area in kitchen, [illegible] bath. Sep. garage. On a nice 70'x150' lot, close to shopping. Quick possession. $35,000.
CEC PEARCE 386-3809
or 385-8771 (anytime)

MUST SELL
$3000 down and take over mortgage on 3 bedroom house, full basement in Langford. 478-7378, 478-7927.

250 HOUSES FOR SALE

Capital City REALTY LTD
830-D Pembroke St. 388-7557

LAKEHILL
$69,900
Modern Mansand design family home. Four bedrooms, 3 bathrooms. Corner lot. Good residential area.
Shirley Mollberg
388-7557 478-5327

MILLSTREAM
$46,500
Just listed! 1 yr old, 3 bdrms. Pretty design with Kitchen and dining area facing private (fenced) treed setting. With $5000 d.p. assume 10% mtge.
SHIRLEY MOLLBERG
388-7557 478-5327

OPEN HOUSE
1793 HAULTAIN
SAT. 1:30-4
SUN. 1:30-4
Cosy full basement 2 bdrm home on small easy care lot. Offers on $37,900.
SHIRLEY PHILPS
388-7557 598-5615

PARKSVILLE SUBDIVISION
Make 18 ample sized lots from his 5.9 Acres. Treed, flat, sewers close by — Asking $69,000. For details phone
J J. WILLIAMS
388-7557 479-1163

HO-HO-HO!
Pre Christmas special: Ready to move in, it is clean and spacious just right for you! 2 bedroom L.R. with fireplace almost new kitchen has eating area. Full basement with spareroom and fenced lot. MLS. asking $46,500.
388-7557 Greta 592-6372

ESQUIMALT
$39,900
Older, 2 bdrm bungalow close to West Bay Marina. Cosy living room with rock fireplace. Pretty back garden with 3 pear and 2 apple trees. Oil heat, electric hot water. Taxes only $411 gross. VACANT, must be sold!
388-7557 Barb Rawlings 388-4939

OAKLANDS CHARMER
3 BEDROOMS
Attractive, all electric home on ALMOST a double lot! Green Alcan aluminium siding exterior means NEVER PAINT AGAIN! Close to schools and Hillside Shopping. For details phone
Barb Rawlings
388-7557 388-4939

UVIC AREA
Close to UVIC, ALL SCHOOLS, TRANS & SHOPPING. Just a few lots left in this new subdivision on which you could have your dream house CUSTOM BUILT. Do some of the work yourself & save money.
FINANCING
Mortgages from vendor with 40 yr. amortization, payments arranged to suit all budgets. Even if you have been refused a mortgage elsewhere give us a call.
SPEC HOMES
3 styles to choose from Post & Beam style this well planned home is a must to see. Elegant Spanish with arches and large L shaped sundeck. Modern style split level with 4 levels. This home still under construction, buy now and have finished to suit your needs.
TRADES CONSIDERED
Call Mrs. Pat Saulnier, Kasapi Const. Co. Ltd., 538 Dupplin Rd. at 386-6191 or res. 384-2197.

NEW HOME, AT END OF CUL-de-sac. 1577 Thornhill Pl. Over 1400 sq.ft. finished floor area. Large living room, dining room with beams and feature wall. Fireplace, Granite stone facing. Oak cabinets and wall paper in kitchen. 3 bedrooms 2 full baths. Protected sundeck, front and side of house. Ulysses Construction Ltd. 477-3402

PICTURESQUE AND PRIVATE
Gracious contemporary no-step rancher with beautiful grounds and immaculate interior. Choice Broadmead location. 2 bedrooms and den. $89,500. Mr. Stevens 658-5072.

FERNWOOD
1896 cottage with bay windows, original fireplace, woodwork, etc. Only 1 bedroom but lots of living room. Updated with new foundations, kitchen, plumbing, floor coverings, sundeck,etc. Nice size yard, pleasant street, 1433 Vining. By owner, asking $47,500. For appointment to view call 595-8691 eevenings or weekends.

Handyman Special
Priced right at $39,900 with lots of potential or good holding property. 3 bedrooms, separate garage. Hillside area. Call Julie Manness or Wayne Butterfield at 388-6161 (24 hrs).
PAC-WEST INTERNATIONAL REAL ESTATE BROKERS INC.

NORTH OAK BAY
1800 SQ. FT.,3 BEDROOMS, 1½ bathrooms, 2 fireplaces, wall to wall carpets, finished family room, sundeck, shake roof, double drive in garage, large fenced lot, many extras. Appraised value, $94,000. By owner, 592-1558 evenings.

NEW $62,900
9¾% MORTGAGE
4 Bdrms, 1½ Baths
Two homes to choose from, 1799 San Pedro, 2241 Belmont.
OPEN HOUSE
2-4 SUNDAY 656-2686

OWNER MUST SELL
Ideal, family home on quiet street in Finlayson-Cook area. Bright & clean with 3 bedrooms on main plus 1 bedroom & 2 pce bath down. 11 yr. old. Phone
JIM DONNELLY
477-0191 477-8855
Royal Trust

OPEN HOUSE $43,600
1024 COLVILLE
SATURDAY 2-4
Yes, you can be in for Christmas in this 4-bedroom, full-basement home. Call 592-3920 or 386-6552 F.C. Hully, Real Estate, 620 View.

5 BDRM
$51,900
Large home in Fernwood area close to all amenities, corner lot, open to offers. 477-4825.

OAK BAY BORDER 1909 DUCHess Street, Open House every day 2-4. Two storey older home, good condition, two bedrooms up, living room with fireplace, separate large dining room, full basement, vegetable garden, fruit trees with separate garage. Must be seen inside. Offers on $54,500. 386-2094 after 5. No agents please.

250 HOUSES FOR SALE

OPEN HOUSE
$49,900
SAT., SUN. 1-4
1575 Clawthorpe Ave
2-bedroom no-basement home near Hillside Shopping Centre. Features w-w carpeting throughout, fireplace, 4-pce. bath, large recently remodelled kitchen, separate utility room, glass patio doors off kitchen to large sundeck. Large insulated garage and fenced lot. To view, Monday through Friday, call 595-0548. No agents please.

10¼%
45,000
1074 CLARK ROAD BRENTWOOD
3 B.R.s, 1½ baths, fireplace. In beautiful Brentwood. Home nearing completion and you can be settled by Christmas. Strata-titled duplex. As low as $1250 down. Please call:
DAYS: 388-5454
EVES: 477-5402

BY OWNER BRENTWOOD
OPEN HOUSE
SAT. SUN. 1-5
1052 LLANFAIR CRES.
(Off Wallace Dr.)
Attractive 3½ years, 3 bedroom home on ⅓ acre wooded lot. On quiet cul de sac. 1500 square feet of living space, fireplace, large family room with built in bookshelves. Near schools, shopping and bus. $68,500. No agents, call 652-5531.

OPEN HOUSE BROADMEAD
$99,500-10½%
2 Brand New Homes in quiet treed settings. 992 Cottontree Close, and 4509 Cottontree Lane. SAT. 1-3:30 p.m. J. RANSON 479-5910 Westgate Rlty. 388-9941.

FAIRFIELD
1435 THURLOW
Open House Sat-Sun 1-4
$58,900
2 bedroom on main plus large upstairs playroom or den with skydome, quality wall to wall throughout, large family kitchen, separate eating area. "Citation" cupboards. Full basement, laundry area, new stucco, wiring, hot water tank, gutters. Fully fenced yard plus sundeck. Must be seen 384-5250

MUST SELL
BY OWNER
442 Chapel
off Metchosin Rd
Excutive home, 1 acre lot, 4 or 5 five bedrooms, 3 fireplaces, with two heatalators, family room, covered sundeck with barbecue, custom built sauna, double garage, thermo pane, electric heat, many extras. Must be seen. Reduced to $89,900. For more information 478-5469

TOWN & COUNTRY
5-room bungalow, good condition, $39,500. Financing available.
NEAR PARKSVILLE
Small house and 3 lots, all for $29,900. Present revenue $225 mo.
SHAWNIGAN LOTS
1 serviced lot, $12,600. 1 mobile home lot, $10,300.
BOB CARTER
385-2481 598-6143
Swinerton Stewart Clark Ltd.
REALTY WORLD

SHAWNIGAN LAKE PRIVACY—1 ACRE
ARCHITECTURAL DESIGNED 2000 sq ft home, 2 years, 3 B.Rs, 3 baths, sep. dining room, FAMILY ROOM, crafts room, sauna, conservatory. SLOPING CEDAR CEILINGS w/BEAMS. Beliden CEDAR exterior.
Must Sacrifice
$84,500 595-7588

STEP RIGHT IN!!
3033 Fifth St. between Finlayson and Summit the convenience of Victoria and this outstanding family home with 4 bedrooms and 2 full bathrooms can be yours for Christmas. Has a family style Kit-Dining and a full basement with drive-in garage. Spacious, fenced yard, quiet tree lined street, walk to Mayfair or beautiful Wilderness Park. Large 10¼% Mtg. Asking just $59,900. Call evenings 385-7005.

FORECLOSURE
$32,900 PER UNIT
SACRIFICE
3 BEDROOMS, SIDE BY SIDE strata duplex in Sooke. Both sides available, will look at any offer, close to our costs. Price already reduced up to $9,000 per side. Every and any offer considered. Call Mortgage Department, Westcoast Savings Credit Union, 478-5534.

DEAN PARK SEA VIEW OPEN HOUSE
SAT & SUN 1-5
A beautiful West Coast design, with Gulf Island view. 1500 finished sq. ft. with fine interior design. Close to rec centre. Now only $89,500. Will consider trade. Phone builder direct, Jordan at 656-4365.

OPEN HOUSE
SUNDAY 1-4
1577 Thornhill pl.- Shelbourne, Arbordale left to Thornhill. Over 1325 sq.ft. Beams in lr. and dr. Feature walls. Granite fireplace. Oak cabinets and wall paper in kitchen and more.
Ulysses Construction Ltd.
477-3402

Duplex By Owner
Situated by itself, 3-bdr., 1½ baths, LR, DR, kitchenette, utility closets, storage rooms. Fully insulated, electric heat & stone fireplace, good sized fenced yard with utility shed and garden space. W-W throughout. Very quiet. Priced to sell at $51,500. Days, 385-5777. Evenings, 478-3220. Ask for Ed.

$77,500
2276 Edgelow off Gordon Head Rd. Delightfull Mansard Style home, a bit different floor plan offering two finished bathrooms plus 3rd roughed in, two fireplaces, rumpas room, 3 patios. Interior must be seen to appreciate the excellent value. Call Herb Hodgson 382-3835 or Len Thomas Sr. 478-6058. Douglas Hawkes Ltd. 384-7128.

$54,900
NEW SPLIT LEVEL
On large lot with room to park campers, boats, etc. See our ad Real Estate Display Section. OCEAN PARK PLACE SIDNEY, [illegible]

NO STEP
Broadmead Retirement
$108,000 asking. Sunny, easy care, 1650 sq. ft., 2 bdr. on quiet retirement cul-de-sac. 4505 Carolwood Court. Open 12-4 Saturday and Sunday. 658-8059.

BRENTWOOD BAY, 100 YARDS from water, small no step home, 2½ bedrooms, large kitchen, 4 appliances, carpet, very clean, low taxes, nice treed area. $46,000 firm. 652-3055.

250 HOUSES FOR SALE

Island Homes Ltd.
2504 DOUGLAS
386-7545

PRICE SLASHED
Prestige area of higher priced homes. 2,100 sq. ft. finished with a potential of 2,800 sq. ft. if second family room, fifth bedroom and playroom finished. Family room adjoining kitchen with see-through fireplace to living room. 2 full bathrooms plus ensuite. Cedar siding. Thermopane throughout. High sunny location. .43 acre lot. 28'x14'6" sundeck. Other extras. Priced to sell before Christmas. Call me now. Make an offer on $93,500. MLS.
652-2620 TOM EVANS 386-7445

Lakehill—3 BDRM No Steps, Ask Price $58,500
Beautiful 3-bedroom bungalow in like new condition. All on one floor. Ideal for wheelchairs. Spacious living room with fireplace. 1344 sq. ft. so all rooms are large. 75x175 treed lot with seclusion at rear of home. Clear title.
Howard Mitchell 479-4818

Are You Looking For A Family Home?
Do you need a home for your family with parking for several cars and a boat? We have it!
PLUS
—4 BRs and office
—2½ bathrooms
—Rec. Room
—Large lot with many Fruit trees
—Appliances included
—Close in but private
Move in For Xmas!
Must Be Sold!
Asking Only $118,900
Call Mike Ruddy 656-4089
Pager #792 388-6275
Park Pacific Inv. Ltd.
383-4124

3 HOMES 10 ¾%
$8,900—COOK
(1) 3 bdrm. (3rd in bsmt.). L.R. with fireplace. Large kitchen and D.R. Small down, $40,000 1st @ 10 ¾% @ $382 p.m. Why rent. O.k. for B.C. 2nd or $2,500 grant. Must sell.
$56,800 3 BDRM.
(2) All drapes, stove and dishwasher included. Thetis Heights (Phelps) home now reduced from $59,900 for immediate sale. Move in next week. Super split level on large parklike treed and fenced lot. 10 yrs. old. Immaculate cond. Owner has moved. Assume $44,000 1st @ 10 ¾% @ $429 p.m. Try your down. Offers!
.6 ACRE—COLWOOD
Triangle Mtn. Attractive large split with 1780 ft. finished and tastefully decorated om 3 levels. Views of Mt. Baker. Private patio and gardens. Lightly treed for privacy. Built-in oven and countertop range. Offers to $69,750.
To view any of the above 3 MLS properties please call Pat Doerksen 478-3432 or Century 21 Suburban Realty (1978) 478-8316.

COLWOOD BRAND NEW
$54,900
5% DOWN
3 bdrms., fireplace, thermopane windows, extra insulation, full and open ground level basements. Good sized lots, some with views. 524 and 528 Stornway (off Wishart). More nearing completion. Choose your own colour schemes. Others priced from $61,800. Make us an offer. Visit our display home at 3231 Wishart Road.
WED.-FRI., 1-6
SAT.&SUN. 1-5
For more information call Ken Millar, 478-1721 or 384-8075 pager 519 anytime.
Ridley Bros.
DEVELOPMENT CO. LTD.

OPEN HOUSE
1 P.M. to 4 P.M.
Sat. and Sun.
26-3987 GORDON HEAD RD.
This is a must sell now situation. We have for your viewing one of the best deals in townhouse living available to you right now. 3-4 bedrooms living room with fireplace, separate dining area, full finished basement and more. The common areas include swimming pool, sauna, large playing fields, and is now VACANT, please call now, NEVER BEEN TENANTED, ROCK 388-6161.

SAANICHTON
7840 SCOHON DR.
4 bedrooms, 4 piece ensuite, large kitchen with eating area, oil heat. $53,500. 652-1739 or 652-1579.

4 BDRM $55,900
NEAR ESQUIMALT HIGH
Here is a chance to get a modern 3 year family home with two full baths, a 21' rec room and sundeck. Over 1,800' of living area. (eves. 477-7750)
BOWDEN REALTY 383-5524

BRENTWOOD
New 3 bedroom, 4 level home, southern exposure, total finished area 1810 ft. Large sundeck, some view, plus 50 ft. greenbelt on back of lot, double glazed throughout. Many extras. Now completed. Priced right at $78,600. 972 Clarke Rd. 479-5944.

BY OWNER, COMFORTABLE 3 bedroom home. McKenzie School area. Asking $62,900. 479-7201.

250 HOUSES FOR SALE

OPEN HOUSE
2 NEW HOMES
BY BUILDER
Sat-Sun 1:30-4
SCOHON DRIVE
CENTRAL SAANICH!!
(Left on Mt. Newton X'rds at Waddling Dog, past side of Munic. Hall, left on Scohon).
One 3 bedroom split level! Real buy $57,900
One 2 bedroom Cath. entry at $58,900!!
Both fully landscaped. Flexible financing available! Malen Const. Co. 658-1122.

TOWN AND COUNTRY REALTY

Cozy 2 Bedrooms
Cottage with basement and oil heat. Good large lot 50 x 133 with plenty of parking for cars boats and trucks. Full Price $35,000 cash or we can finance. Call Allan Klenman 656-4242 or 382-7276.

JAMES BAY
$58,500.
Charming 1150 sq. ft. home with 2 bdrms; living room with fireplace; separate dining room and full basement. Located in the heart of James Bay and only 2 blks to shops and sea. If you desire a James Bay location don't miss this one. Ph. Jim Webber 382-7276 or 658-5977 (res.)

Cedric Steele Realty Ltd.
388-6258

OPEN SAT. 2-4
1525 NORTH DIARY RD.
CEDAR VILLAGE
$49,500.
Unique, bright attractive 3-bedroom townhouse close to all conveniences. Spacious thru-out. Excellent outlook front and rear. Features workshop, 1½ baths, rec. room, storage and laundry room. Separate DR, safe family oriented. 5 appliances. Playgrounds. Vacant. Urgent sale required.
JOHN M. HUNTER
388-6258 388-6966

SEABOARD CONSTRUCTION LTD.
652-1177

GORDON HEAD
$66,900 to $69,900
Open House, Sat & Sun
Nov. 25th & 26th
4308 Shelbourne St.
652-1177
OPEN HOUSE CENTRAL SAANICH
Sat & Sun Nov. 25th & 26th, 2-4pm.
7628 Sigmar Pl.
7769 Scohon Pl.
Take Pat Bay Hwy. to Mt. Newton X Rd. then to Wallace Dr. follow signs.
Buy direct from the builder
3 bedrooms, w.w. carpet, thermo windows, many extras.
652-1177

BEST BUY
Exciting new design on quiet Gordon Head cul-de-sac. Shake roof, total cedar siding exterior, garage. 3 large bdrs, 2 bathrooms, nook area in kitchen and large sundeck. $74,900. Open House, Sunday 1 to 5 p.m. Directions right off Shelbourne onto Kenmore, left off Kenmore onto Majestic, left off Majestic onto Edgemont — follow signs. For information 384-1101 or 477-8646.

SWINERTON'S
REALTY WORLD
GORDON HEAD
3 Bedrooms
$59,900
Excellent location in treed area of fine homes near Mt. Douglas Park. Large family kitchen and fenced garden with patio. Only 6 years old. W to W carpet and fireplace. An ideal no step retirement or family house. New MLS Please call
SUSAN or JACK BETTS 385-2481,
477-4042 388-6275 pgr 909
Swinerton Stewart Clark Ltd.

GORGE WATERFRONT
GORGE WATERFRONT
OPEN HOUSE
1164 RHODA LANE
SATURDAY 2-4 P.M.
Semi secluded unique legal duplex — upper suite has large kitchen — cosy living room with fireplace — seperate formal dining room has French doors — 2 beds. Lower suite — modern kitchen, dining and living room — 2 bedrooms. Both have gorgeous views, plenty of storage and parking. Must be viewed and sold. Vacant. Immediate possession. Exclusive. Courtesy to agents. Asking $99,500.
477-0191 SYL SHUMKA 595-1337
Royal Trust

JUST LISTED!
GOOD LOCATION
IN-LAW SUITE
(Esquimalt)
Attractive 3 bedrm home on LARGE LOT in quiet, good residential area. Pool table size REC RM. with bar. Extra bedrm. and bathrm downstairs; PLUS self-contained IN-LAW SUITE. Separate DOUBLE GARAGE. Priced at $77,900. For more info or appointment to view, call GEORGE GREEN 385-3435 or 477-4651.
P. R. BROWN & SONS LTD.

FOR SALE BY OWNER 533 MERIDETH CRES. 10 YEAR OLD 2 BEDROOM HOME, 1½ BATHS, LARGE CORNER LOT. YOU CAN BE SETTLED BY CHRISTMAS. $54,900. CALL MRS. WEBB, DAYS 388-5454, EVENINGS 384-0815

250 HOUSES FOR SALE

Century 21
WESTERN HOMES
103/Cloverdale 386-3494

OPEN HOUSE
SAT. 1:30-4:00
1213 LYALL ST.
$43,900
Spotless 2 B.R. home in mint condition. Separated heated and wired workshop for the handyman. Unbelievable value at this price. MLS 36774. For prior viewing phone Terry Eden 386-3494 (24 hrs.)

GORDON HEAD UNIVERSITY
Custom executive 3-bedroom tudor styled split level, located on a quiet cul-de-sac. Don't miss this opportunity to make this your home and enjoy the delicious raspberries and peaches from your own garden. MLS 34447. Ted Hobbs 386-3494 (24 hrs.)

WELL-TRAVELLED STREET
Means easy access to shopping and downtown from this magnificent 4-bedroom newer home. Magnificently maintained and fully finished. $82,900. MLS 35532. Terry Smollett 386-3494 (24 hrs.).

VIEW ROYAL
Newly listed! 2 bedroom, full basement home at 300 Beaumont, close to the sea in a fine area of quality homes on large established lot.
This charming home is on a beautiful high treed lot with a large sundeck, country-sized kitchen, 2 bedrooms upstairs, with another down.
If you are looking for a distinctive home — this could be for you! (MLS) Call:
Brian Higgins 658-8402
Pace Properties Ltd.
595-2413

GORGE — 2854 INLET AVE.
OPEN SAT., 2-4 P.M.
REDUCED TO $43,850
TWO BDRMS, FULL BSMT
BOWDEN REALTY, 383-5524

BY OWNER 4 BEDROOM FAMily home in Gordon Head. Bright kitchen with eating area. 3 bathrooms, den, games room, laundry room. $87,500. Call 477-6783.

OPEN HOUSE SAT. AND SUN. 1-4:30, 4247 Springridge Cres. Warm and inviting, 2 bedroom plus 1 down full basement home. $61,000. 479-6919.

SIDNEY, $52,900. 3 BEDROOM, full basement, vacuum system, double windows water softner, fireplace, carport. 2224 Bradford Ave., 656-4388

PRIVATE SALE
Oak Bay, upper Lansdowne, 4 bedroom, 2½ bathrooms, 2 fireplaces, backing on to Uplands Golf Course. 592-3679

$39,900
Cute, 2 bedroom home, just renovated, easy care lot, 1187 Lockley Rd. Esquimalt, 478-7970 after 6. 382-8523.

$200-$220 MONTH
Last of the original AHOP's, 3 bedroom, 1½ baths, fireplace, low down payment. Phone 385-3907 or 474-2453.

BY OWNER OLDER CHARACter remodelled 6 bedroom home on 220' deep lot overlooking Swan Lake. New cabinets, den. Offers $58,000. View anytime. 386-7490.

MARIGOLD, TWO BEDROOM, fully remodelled home on large duplex zoned lot. Wooded privacy. $44,900. 479-6391

HALF ACRE VIEW LOT, CLOSE to schools and new hospital. 3 bedrooms up, one down $78,900. By owner. 1201 W. Burnside. 479-3905.

OPEN HOUSE
Saturday and Sunday 2-5, in-law suite, Town and Country, 956 Dunn. 385-0719.

OAK BAY, BY OWNER, 3 OR 4 bedroom bungalow, double carport, large lot, 3330 Woodburn, asking $89,900. Call 592-4530.

LANDMARK PROPERTIES
203—895 FORT ST. 386-6762
"REAL ESTATE SPECIALIST"

253 COUNTRY HOMES and PROPERTIES

2 ACRES OF PASTURES—OPEN
SUNDAY — 2 TO 4 P.M. 385 QUAYLE RD. Off Interurban Rd. Tranquility and more, accented with tall trees. The home, a rancher with 3 bdrms., country kitchen with dining area, heatilator fireplace in living room, 2 bathrooms, 4 bedrooms down plus rec room. Its beautifully decorated and vendors request your offer. Your host:
386-3231 BOB HAHN 595-1642
BLOCK BROS. REALTY LTD.

PEACEFUL SAANICH
Modern 5 br home on 1.49 acres plus. Large LR with fireplace, sep. dining, country kit, finished rec. rm, hot water heating. Dble carport, barn with tack rm, fruit trees, fenced & cross-fenced. Worth inspecting. Call:
ELLY MILLER 595-3014
CANADA TRUST 595-5131

LIFE IN THE COUNTRY
Will be beautiful in this exceptional custom Ardmore residence. 2 fully ensuite bedrooms plus a fully developed lower level with large den, 2-way fireplace, guest bedroom and bath. Probably one of the nicest homes in the area. Offer on $155,000. JEANNIE DEWHURST 658-8980 (Res.) Royal Trust 384-8001.

HORSE LOVERS
All-weather riding ring, on three acres with stables, North Saanich area. Lovely modern 3-bedroom home with den, living room with fireplace, excellent kitchen, dining room, 3 baths. High basement, rec room, saddle room, laundry worth your inspection. Please call BILL PALFREY 598-4210, LLOYD ELLIS, 658-8222, Island Homes Ltd., 386-7545.

Owner Transferred Must Sell — $61,500
In Brentwood Bay beside Butchart Gardens on a sunny fenced lot, this spacious 3 bedroom home has extra rooms in basement. Ideal family home in quiet area. An exceptional buy.
Gordon Hulme Ltd.
2444 Beacon Ave., Sidney
656-1154 Paul Hyatt 656-3150

ON THE BEACH
Magnificent selection of cottages, Townhouses, apartments offering fabulous views and within maintained estate grounds. Absolute peace and quiet our first priority.
For a viewing appointment
OCEAN VILLAGE
642-5254

MINI FARM
2 Acres of prime land in Central Saanich with Barn and two bedroom home. Asking $67,500. Phone
OLE KNUDSEN 479-2764 or
Royal Trust 384-8001

BY OWNER
3 bedroom home, near Sooke, excellent water supply, good septic system, 1½ acres of land. Creek thru property. $35,000. 642-5006 or 642-5508.

SHAWNIGAN BEAUTY. 2800 SQ. ft. side split, four bedrooms, 1½ baths, two firelaces, thermo windows, fenced lot, asking $67,000. 743-5674.

253 COUNTRY HOMES and PROPERTIES

Lorenzen REALTY LTD.
50 Bastion Sq. Bus. 383-4151

OPEN HOUSE
SUN. 1:30-4:30
10770 WEST SAANICH ROAD
1.25 Ac. Modern Home and Barn
Please, don't just drive by. This home is oriented to the back of the property "o front is very deceiving and 'ery plain, but it's truly lovley inside. A 5 yr. old Post and Beam, the 1,450 sq. ft. includes 25x16.9 LR with Aztec FP, big windows and access to big, sunny patio. 15x12 Dining Rm, very bright. Lovely, country style kitchen with utility facilities off. Pretty 4 pce. plus 2 pce. powder rm. 2 BR's, Master 14.7x12. Oak lined, paved drive. Near new stables for 3 horses plus 12x12 tack rm/ workshop. New, 6 ton hay barn, new chicken house and run, fenced kitchen garden, 2 paddocks, 2 pastures. All top condition. Lovely location. Price: $87,500.00.
GRAY LORENZEN 652-1038; 383-4151; or page me at 388-5464 Pager 729.

COUNTRY HIGH Home and 2.7 Acres
$63,500
$54,000 1st Mortgage or more, available at only 10½%. Architecturally designed, almost 1100 sq. ft., all cedar A-frame, with huge loft bedroom, free-standing fireplace, dining room and large private sundeck. Extras include two-stall horse stable and lots of treed seclusion. Off Finlayson Arm Rd. Don't pass this one up. Call now! MLS.
GLENN NICHOLLS
598-5144 598-7689
T. L. Mann & Associates Ltd.

B.C. LAND AND INSURANCE AGENCY LTD.

METCHOSIN
$81,000
Modern 6-year-old home on 1.46 acres of level land. Foyer, kitchen with extras, floor and ceiling fireplace. 3 bedrooms, master with ensuite with walk-in closet. 4th bedroom or office down. Very attractive laundry and sewing room. 2½ baths. Double carport, concrete drive. Rear yard fenced for animals.
478-5588 Shirley Wilde 478-2459

MUST SELL
BY OWNER
675 TAURUS DR.
(Metchosin area)
$77,000
OR BEST OFFER
2.1 acre of wooded selcusion with sea and mountain views. A real family home with 4 bedrooms, living room with natural rock heatilator fireplace, separate dining room, and 2 bathrooms. The pool table size rec room has its own fireplace and separate entrance. Large Astro Turf sundeck. 478-8628

256 WATERFRONT PROPERTIES

SUN AND SWIM IN-LAW
Consider the advantages of lake-front versus sea front. Warm water for swimming, canoeing, and your own diving board. Spacious Glen Lake 7-bedrm. home or 4 + 2 Br. in-law suite ($300 per mnth). Three bathrms., one with sauna room. Large living rm. with lovely view of lake. Spacious family rm. Sunny breakfast rm. with access onto large sundeck. Truly a fantastic family home to raise the children and share the many memories of family summer fun. Located on neat, quiet cul-de-sac only 20 minutes from downtown. New MLS at $119,500.
PHIL WARREN
477-7291 Anytime
D.F.H. REAL ESTATE LTD.

180' WATERFRONT
Approx. .97 acre lot, terrific views over straits to Islands. 109 ft. paved road frontage on Landsend Rd. Hydro, piped water, etc. available. Offered at $69,000. ML 36844.
HERB McDANNOLD
382-9191 BUS. RES. 384-6768

WATERFRONT TOO MUCH HOUSE
For the average — but if you have a large family consider 6 BR's, den, rec rm, 2 full baths, 2 fireplaces on near ½ acre lot and 90 ft. waterfront. Bonus of unobstructed views of city, straits and Olympics. All this just 20 minutes from town for only $86,500. Open to offers. ML 35980. To view call.
HERB McDANNOLD
382-9191 BUS. RES. 384-6768

THE PERMANENT
WATERFRONT
$109,500
LOCATION!!! Overlooking a superb sandy beach, this home takes full advantage of the sea and city views, yet is afforded almost complete privacy, on a well-treed half acre. Only four years old, 3 or 4 bdrms., post-and-beam with cedar finishing, and wrap-around deck, PLUS easy conversion to an in-law if required. To view this home, please call.
Doug Coddington
595-0795 388-5464 Pgr. 725
Seaspray Properties Ltd.
595-3151

UPLANDS 1 ACRE WATERFRONT
On an acre of secluded UPLANDS' waterfront property with 122' of sandy beach, a 4-bedroom, no-step residence of over 3000 sq. ft. designed to take advantage of the unique location. 35' reception hall, 27' drawing room, separate dining room, spacious den and a fully modernized kitchen with separate breakfast room. 4 bathrooms, 2 fireplaces, thermopane windows. 60'x30' swimming pool with total privacy, changing rooms. Direct access to pool area from drawing room, den, 2 bedrooms. Double garage. Room for tennis court. A unique property. Offered at $255,000.
Residence Office
598-1420 Ted Walford 477-1841
BLOCK BROS. REALTY LTD.

Home & Cottage Shawnigan Lake
Attractive, family home overlooking the lake PLUS a waterfront permanent cottage. Spacious quality home offering 4 bedrooms, 3 sets of plumbing, 2 fireplaces, large dining room, hot water heating, wrap-around sundeck, shelter for 2 cars and boat. Basement makes an ideal in-law suite. Self-contained, 2-bdrm., cozy cottage, with sundeck, on the water, rents for $190. Well maintained property, .6 acre, storage shed, greenhouse and fruit trees. Beautiful spot on the East side, close to the Village. Good value $108,000 (MLS) smaller trades considered. For complete details call Leo Van Dyk, 386-3585, res. 479-6264. Victoria Realty Ltd.

256 WATERFRONT PROPERTIES

THE "HISTORY MAKERS"
WHITTOME'S

OPEN HOUSE
Sat., Sun. 2-4
Nov. 25, 26
Two new cedar beauties on Merrifield Lane in Shawnigan Beach Estates. Lake view. $54,900 and $64,900.

COBBLE HILL RANCHER
Roomy 3 bedrooms, 1½ bathroom, attached garage and workshop on large landscaped lot. $57,500.

SEA VIEW LOT
$19,500
Close to Mill Bay. Almost ½ acre with underground services, paved roads.
Please call for more information on any of the above
VALERIE STRETCH
748-0381 743-4105
J. H. Whittome & Co. Ltd.
254 Trans Canada Hwy., Duncan

SECLUDED WATER—FRONT ESTATE!
Tucked away at the end of a no-thru street in prime Gordon Head, just minutes from town. 2 bedroom Rancher with 3rd bedroom and bath below. 2.84 acres with incredible view, small orchard, room for tennis court and swimming pool! $175,000.
JEANNIE DEWHURST 658-8980
or
Royal Trust 384-8001

CORDOVA BAY
On 1 acre plus, we offer this 2 bedroom and den — WATERFRONT — property, that will be your delight. Dining room, living room, master bedroom with 4-pce. ensuite and hobby room. All have "Sea Views". The lot is a gardeners paradise, has several fruit trees, a greenhouse with heated bed. Many more extras. Asking $139,000. Call us to view. MARY JAMES 388-7298. BAZ PHAROAH 658-8449, office 479-1667.
J. H. Whittome & Co. Ltd.

PENINSULA WATERFRONT 1.02 ACRES
130 Ft. of very desirable treed waterfront property, views of Salt Spring Is., and Cowichan Bay. Piped water connection installed. Potential subdivision to two lots. Price $69,000.00 — Terms.
385-3435 AL VICKERS 652-2257
P. R. BROWN & SONS LTD.

1¾ ACRES WATERFRONT
Overlooking Brentwood Bay and Todd Inlet. Lovely large 2 bedroom — 2 bathroom on main contemporary home. Wrap around balcony, heatilator fireplace, hot water heat, thermopane windows, shake roof, part basement with Rec Room. Full price $138,500. Exclusive listing to view call FREDDY STARKE 386-6164 or 386-1816 Castle Properties Ltd.

YOUR OWN ISLAND
700 ft. of Lakefront on your own private secluded Peninsula and YOUR OWN ISLAND. And more a solid 2 bedrm, 2 bathrm home PLUS separate garage ALL FOR ONLY $76,900. DO NOT DELAY CALL DOUG TODAY!
386-3124 DOUG POSKITT 477-0645
Seaspray Properties Ltd.

5 BEDROOM
55' WATERFRONT
2800 sq. ft. finished on 2 levels. Immaculate throughout. Portage Inlet. 2 fireplaces, 3 bathrooms, intercom and electronic air cleaning system. Double garage. Large well landscaped lot. Call Pat Doerksen 478-3432 or Century 21 Suburban Realty (1978) 478-8316.

BY OWNER NORTH SAANICH WATERFRONT
Open house most days 2040 Neptune Rd. Quality home, gorgeous view, swimming pool, den, utility, work shop, two or three bedrooms, three bathrooms, offers.656-4239

$26,900
⅓ acre within the 8 mile circle. Fifty feet of lakefront. Perc tested. Call CHRIS GREIG 386-6164 or 478-5953. CASTLE PROPERTIES LTD.

RIVERFRONT, LAKE COWICHAN, log home, 5 bedrooms, basement family room, $93,900 H.W. Dickie Ltd. 746-5171.

RETIREMENT COTTAGE, 385' waterfront, Buckley Bay, $38,000. 477-4971, 592-1864.

258 CONDOMINIUMS

3 BEDROOMS? FOR $25,000??
True! In a complex that is close to everything your heart desires in Esquimalt. One small pet allowed. Ideal set up for a family of 4. I have the key. Vacant. Be settled by Christmas.
MARY WOOD
382-9191 BUS. RES. 592-2647

YOU CAN HAVE IT ALL RIGHT HERE
In a comfortable, spacious 2 BR condominium. Located on "Dingley Dell" of Selkirk Ave. Care-free living close to Golf course, Gorge waterway, shopping and transportation. Excellent features include "in" suite utility room and 5 appliances. $42,000. To view anytime, just phone me. I have the key!
MARY WOOD
382-9191 BUS. RES. 592-2647

955 DINGLEY DELL
Quiet building on a quiet street. Vacant, quality 2 BR suite reduced to $36,900. ML. Morning sunshine, protected balcony, appliances and drapes. All offers considered by out of town vendor. Must be sold. View with
HERB McDANNOLD
382-9191 BUS. RES. 384-6768

TIGH NA MARA
Seaview from every window. Top floor, one BR suite, mint condition. Quiet well managed adult bldg. Close to Dallas Waterfront, Beacon Hill park. Offers to $39,900. ML 36352. Terms or trades considered. Vacant. Immediate possession. Call.
HERB McDANNOLD
382-9191 BUS. RES. 384-6768

THE PERMANENT
FAIRFIELD CONDOMINIUM
Only 1 yr. old adult building only 13 suites. 2 bdrms. living room with dining area. Large balconies. 4 appliances. Close to Beacon Hill Park and Dallas Rd. Full Price $38,500. CALL HAROLD WARE, office 386-6164 or res. 385-1580. CASTLE PROPERTIES LTD.

SPENCER CASTLE
DANZO & FRANCO HOLDINGS LTD. 384-4013, 386-3816

258 CONDOMINIUMS

the Permanent For Sale
3647 SHELBOURNE 477-0141

VACANT
$33,500
Newly decorated 2 BR condo. FP, laundry in suite. Only 5 units in bldg.
CONNY YASEY
477-0141 pger 735 477-8751

MINT CONDITION
1 BR condo in well maintained bldg. Laundry in suite. Underground parking. Close to shopping centre and transportation. $37,500.
CONNY YASEY
477-0141 pger 735 477-8751

LAUREL POINT
I have just listed 3 - 2 BR units all facing the Inner Harbour, Empress Hotel and Parliament Buildings. Call for further details.
HARVEY N. MERRITT
477-0141 595-7672

CLOSE TO UVIC!!
1 BR condo close to everything yet nice and quiet. Pool, sauna, workshop, games room, etc. Must be sold. Asking $31,500.
HARVEY N. MERRITT
477-0141 595-7672

OAKDALE ESTATES
Priced at $58,900-$60,900-$64,900 the remaining suites offer you:
1. Entertainment size LR-DR areas complete with FP and balconies.
2. 2 BR's, 2 baths, ensuite washer-dryer hook-up and storage, undercover parking.
3. Views and/or privacy from the hilltop 4 acre location. For exterior viewing drive-by 3958-3962 Cedar Hill Rd. (behind University Mall). To view individual suites at anytime call:
A. LAWRENCE
477-0141 477-9313
B. SIMONS
477-0141 477-1449
THE PERMANENT

JACK MEARS
OAK BAY REALTY LTD.
2194 OAK BAY 598-3321
Where Trust is The Basis of All Business

SEA & SUNSET VIEWS POOL & SAUNA—
$89,900
Steel and concrete construction, close to all amenities, excellent condition. Truly a prestige home offering 1250 sq. ft. of comfortable living, two bedrooms, two 4-pce. baths, excellent management. To view this today call MARKIE MUNN or MARJ NAPPER at 598-3321 anytime.

OLYMPIC VIEWS CALIFORNIA CONTEMPORARY FURNISHINGS
Deluxe, one bedroom, fully furnished, situated walking distance to town and shops, steel and concrete construction. Immediate possession and vacant for easy viewing. Asking price $62,000. To view please call MARKIE MUNN or MARJ NAPPER at 598-3321.

SOUTH OAK BAY CLOSE TO EVERYTHING
$42,900
2-bedroom suite in a well-kept condo. Large rooms wrap-around sundeck. Galley kitchen includes colored appliances. Ideally situated for those who do not drive. Parking included. For viewing please call ROSELLE JACKSON 598-1093 or COLLEEN HOPWOOD 592-1523 or 598-3321 anytime.
Member
Relocation Services Canada

THE NEWPORT BEACH
Only a few yards to Oak Bay's most exclusive waterfront on Beach Drive overlooking the Oak Bay Marina. Spacious luxury, two bedrooms, two full bathroom apartment homes built with all the extra design feaatures and meticulous craftsmanship that typify all of Park Pacific's many fine projects. Half of these exceptional luxury apartment homes have sold in the past few weeks, somewhat of a record considering the price range and current market conditions. There will probably never be another building of this quality, in a similar location, ever to be created again in Victoria. Don't miss this fabulour opportunity to purchase happiness and peace of mind for the rest of your life knowing you will have an investment similar to a valuable original painting or a one of a kind art piece.
Priced from $110,000.00
Look for the classic blue canopy at 1375 Newport Avenue. Call now for appointment to view — 598-4224 between 1:00 and 5:00 p.m. or 383-4124 twenty-four hours. Another quality development from Park Pacific Apartments Ltd.

OAK BAY
1-bedroom Condominium
$29,900
See this excellent buy with
LYNETTE DELAHUNT
GRANITE HOUSE
Southern aspect
$32,500
OAK BAY & ROCKLAND AREA
2 bedrooms
$45,999
For more information call LYNETTE DELAHUNT at 592-2407 or 592-9224.
MARGETTS & GOWER
OAK BAY PROPERTIES LTD.
592-2407

OWNER WANTS OFFER
For this bright 2 BR condo at No. 104 — 325 Michigan St. The only unit for sale in this desirable block. Convenient location for all services. Adult oriented. Make your deal and move in before Christmas. Asking $35,000. Open House Sat. 1-4 P.M. Don Bacon, Byron Price & Assoc. Ltd. 385-2458.

258 CONDOMINIUMS

PEACE, QUIET BIRDS, TREES
YOU WILL HAVE ALL OF THESE
NOW, on with it! Loaf on either of your two patios and enjoy this beautiful setting or walk directly from patios to enjoy your garden. This huge suite is for those who know and appreciate the "Finer Things" in life. Gracious large entry, plus thru hall to delightful living and dining rms; ideal kitchen, 2 large bedrooms, mstr. has full ensuite, plus second full bathrm. Loads of cupboards and closets (woman's dream). All this plus much more you'll NEVER REGRET the day you decide to look at this "beauty". For your leisurely viewing call RUTH LACROIX 385-8416, office 479-1667.

FAIRFIELD
Super location on quiet tree-lined street, cosy, cheerful one-bedroom suite in excellent building. Living rm. is gracious, plus dining area and large bedroom Priced at $30,000. To view with RUTH LACROIX 385-8416, off. 479-1667.

"DELIGHTFULLY YOURS
On the
SUNNY SIDE OF THE STREET
Super corner suite, 2 bedrms (large), attractive living rm., cheery dining rm; well planned. Excellent building, TO TOP IT ALL — it's located in FAIRFIELD — price $41,900. to view call RUTH LA CROIX 385-8416 — off. 479-1667.
J.H. WHITTOME & CO. LTD.

BROWN BROS. on LANSHARD
"People Helping People"

THE SUITE LIFE
So nice for retired, single, or bachelor hide-a-way. A well planned spacious 1 bedrm. suite in a very select area, only 1 block from Dallas Rd. with a glimpse of the water. Priced to sell at $31,900, MLS.
TED KAY 385-4036
JIM MASSEY 385-8226

IRMA STREET
Quality Condo
Adults only. Features spacious living rm with raised hearth fireplace. Dining area, galley kitchen. One bedrm plus enclosed balcony for den or guest rm. 4 appliances. Well priced $34,000. Excl.
CEC PEARCE 386-3808

FAIRFIELD
Beautiful, spacious 2-bedrm., 1½ bathrm., top floor, corner suite, overlooking Beacon Hill Park. Close to Shopping, bus and short walk to Dallas Rd. Offered at $56,900. Exclusive.
DOUG LAWSON 595-2486
JIM KENNEDY 592-9078
or 385-8771 (anytime)

SWINERTON'S
REALTY WORLD
OPEN HOUSE
Sun. 1:30-3:30
304-935 Fairfield
Southern Exposure ... Deluxe 2 bedroom ... 1½ baths ... Adult oriented ... Controlled underground parking ... 5 min. walk to park and town $51,900. DIRK OKKER 385-2481, 478-4501.

VIEW THE VIEW
2 Bedroom corner suite, 1½ baths, Balcony. Super town and harbour views. ENJOY THE SUNSETS!! Swimming pool and many extras in immaculate condition. Call now to view. New MLS $46,200.
JACK or SUSAN BETTS 385-2481
477-4042, 388-6275 pgr 909
Swinerton Stewart Clark Ltd.

THE SAVOY
1 BR.—8th. FLOOR
With superb sea and mountain views this unit in the Savoy is an ideal location close to town and contained in a steel building. A spacious corner suite with quality appliances. Building includes underground parking, sauna, swirl pool, and exercise room. Priced at $57,900. M.L.S. The out of town vendor will consider a trade.
NEIL RAWNSLEY
386-2111 595-1507

CARNATION PLACE
3 BR. CONDO'S
The vendor wants immediate action on these 2 spacious 3 bedroom suites of over 1100 square feet. Fully self contained units priced at $41,500 and $42,500. M.L.S. But try your offer as the financing is very flexible and your legal fees are paid by the vendor. These qualify as tax shelters under class 32.
NEIL RAWNSLEY
386-2111 595-1507
MONTREAL TRUST

OPEN HOUSE
SAT. & SUN.
2—4 P.M.
BEACON HILL PARK
302-1050 PARK BOULEVARD
Very spacious and bright 2 bedroom corner suite in lovely block — overlooking Beacon Hill Park. Almost 1200 sq. ft. featuring 1½ baths, quality wall-to-wall, loads of close* and storage space and of course sun drapes and appliances. Controlled underground parking, large balcony and shopping and transportation are right around the corner. This really won't last long at
$55,900
JOHN TODD 598-7849
david burr ltd. 384-9335

BROWN BROS. on LANSHARD
"People Helping People"

OPEN HOUSE
Sat. & Sun. 2-4
#202-1035 McClure St.
Fairfield
Immaculate one bedrm corner suite with a sunny southern exposure. Spacious L-shaped L/rm and D/rm. Excellent location walking distance from town and park. Low monthly assessment includes heat. Asking $31,500. MLS 36429.
ERIC PETERSON 388-7956
or 385-8771 (anytime)

PENTHOUSE
The Savoy, 777 Blanshard, intown location, with Panoramic ocean, mountain, harbour and city views. Superior concrete and steel building. Large roof top patios, 2 levels, 2 bedrooms, 1 full and 2 half baths. Fireplace. Hot water heated. New and vacant. $89,900 or offers. Owner 385-0520, 385-5663.

"OAKDALE ESTATE"
ONLY 4 left, Hurry!
CALL 477-1449 or 477-9313

258 CONDOMINIUMS

WATERVIEW

2 bedrooms, 2 - 4 pce baths, fireplace, washer, dryer, dishwasher, fridge, stove, garbarator. Glassed in balcony. Qualified for C.C.A. Presently rented for $395 per month. Small block. 10 suites. Close to park and ocean and bus. Asking $63,500. Call Wayne Butterfield or Julie Manness at 388-6161 (24 hrs) Pac-West International Real Estate Brokers Inc.

OAK BAY AVE.
ONE BEDROOM
A REAL DARLING
$25,900

CITY LOCATION
SMALL BUILDING
SPACIOUS AND VIEWS
OF OLYMPICS
3-PCE. ENSUITE
EATING KITCHEN
$41,900
OLIVE L. MARTIN
386-3231 479-8913
BLOCK BROS.
REALTY LTD.

CLARENCE HOUSE
9th FLOOR
OCEAN VIEW—
SOUTH WEST
$79,500
Splendid views from this immaculate 1 or 2 BDRM condo., idealy located for those sunny afternoon walks along the waterfront and through Beacon Hill Park or a quick jaunt into town. This modern concrete complex offers full rec. facilities with sauna, swirl and swimming pool. For viewing please contact:
KEITH BOORMAN
386-7521 (24 hr.) (res.) 598-3730
BOORMAN INVESTMENT CO. LTD. 612 FORT ST.

OPEN

3-5 P.M.
Ste. 104-1312 BEACH DR. Two bedroom, 1½ bathroom in the "ANCHORAGE" for sale at $59,500. A spacious suite in a smart building. ML 35851.
Off. 385-3435 Res. 598-2259
Stanley Winterbottom
P. R. BROWN & SONS

SAEC

SEAVIEW luxury, 2-bedroom, top-storey condominium (Wesport). Spotless and bright. Quality, wall-to-wall carpet, raised-hearth fireplace, ensuite bath, and plenty of cabinet and storage space, fridge and range. Southern exposure looking out towards Ogden Point. Balcony and private parking. This is a well-organized, highly-structured condominium. Immediate possession. Terms $45,900. For private showing call Wayne Strandlund 382-9255.

Cedric Steele Realty Ltd.
388-6258

LAUREL POINT!
2 bedroom suites of varying floor plans for the discerning buyer. Trades will be considered.
CEDRIC STEELE REALTY Ltd.
388-6258

RETIRED?
RETIRING?

Private Beach
Boat moorage at your back door. Magnificent views of the Harbour. Excellent choice of various architectural designs.

OCEAN VILLAGE
642-5254
For a viewing appointment

HIGH VIEW LOCATION
QUALITY TOWNHOME
relax in comfort. A 3 bedroom, 2 storey quality built townhome in a lovely quiet setting with views front and back. Professionally landscaped grounds, very low assessment. 2 years old, quality W/W throughout, built-in dishwasher. Private patio at back. Unique, warm, charming. $49,900.
Dave Vogelgesang
388-5464 Office
Pager 760 477-1841
Block Bros. Realty Ltd.

STUDIO
CITY CENTRE
Just listed in the executive Savoy condo only 2 min. walk to downtown and 5 min. to Beacon Hill. Superb building offering parking, lounge, swirl pool and controlled entrance. Perfect for the single who wants comfort and convenience. New MLS at $31,900.
Phil Warren and Lillian Wilson
477-7291 Anytime
D.F.H. REAL ESTATE LTD.

LAUREL POINT
7th FLOOR
Fantastic 2 bedroom with views of harbour. Immaculate and clean. Awaits your decorating ideas. 4-pce. ensuite. $112,000. Just listed.
Doug Bavington
Scott Kendrew
477-7284 Anytime
D. F. Hanley & Associates Ltd.

CLOSE TO
WATERFRONT
Lovely two-bedroom corner suite with real fireplace. Also deluxe appliances and washer and dryer in suite. 1½ bath, controlled entry, sauna and swirlpool, rec. room with pool table, etc. Workshop in suite storage room and locker. Close to shopping! M.L.S. Listed at $41,500.
386-7521 TOVE BARLOW 477-9859
BOORMAN INVESTMENT CO. LTD.
612 FORT ST.

$450 DOWN with B.C. Grant

New Condominiums. Includes Frost-Free Refrigerator and deluxe Self-Cleaning Range. Monthly payments $219.00 PIT, $28,100. Call 385-2458 anytime for viewing. Byron Price & Associates Ltd.

LIQUIDATION
SALE
Owners have authorized the sale of their 1 BR condominium home at less than the financed price. Now only $25,000 firm. Situated next to Raquet Club and U-Vic. On bus route and near major shopping centre. Price includes stove, fridge and drapes. Available for immediate occupancy.
385-7721 KENT MacLEOD 595-4273
GARDNER REALTY LTD.

258 CONDOMINIUMS

"WELCOME—
COME INSIDE"
The only way to appreciate this tastefully decorated 1 br. condo. Has sep. dining rm, kit with eating area & 3 appliances. Bright living rm with sliding doors to sundeck. $37,900. Complete facilities. Call
ELLY MILLER 595-3014
for appointment
CANADA TRUST 595-5131

JOFFRE MANOR
1121 ESQUIMALT ROAD
Only one 1 bedroom and one 2 bedroom top floor suites left. Asking $32,200 and $39,500. Low down payment and 10% financing or rare financing while you sell present home. Drop in Mon. thru Sat. 1:30 to 4:00 or phone CLARE BROCK 598-3321 or 592-2173 anytime. JACK MEARS OAK BAY REALTY LTD.

OAK BAY TOWERS
Living Room with balcony overlooking Newport Ave. Dining room, kitchen, 1 bedroom, 4 pce. bathroom. Quiet, warm building. 1 block from sea. Laundry facilities on each floor. $10,250 downpayment. Price $38,000.
BERT COLES 592-3311 or
Royal Trust 384-8001

SAVIEW
PENTHOUSE
Luxury 1 bedroom. Fireplace. 2 verandas + balcony, sauna, swirlpool. Brick constr. 1437 sq. ft. Possession flexible.
No agents $89,900.
384-3269
South, West & North exposures.

$23,000
"IDEAL" for single person, good suite. Excellent location. Good bus service. All appliances included. Try your offer. It can't last. MLS 36948. To view call:
BOB JOHNSON
388-4271 592-3573
J. H. WHITTOME & CO., LTD.

ONLY $22,900
Lovely one bedroom condo close to everything. Double glass windows. You can own this for rent. Easily financed. Asking for an offer.
388-4434 I. G. LIDSTONE 477-0982
WESTMONT REALTY (1977) LTD.

RENT WITH OPTION
Partly furnished 1 bedroom Condominium, suit single lady. Near theatre, shopping at Quadra/Hillside. Good deal to right party. Price $22,900 — Rent $225 (eves. 477-7750).
BOWDEN REALTY 383-5524

DESIRABLE OAK BAY LOCATION, 1 bedroom, no step condominium, controlled entrance, one block from Village, library, theatre. $28,900. Far below replacement cost. 592-9144 or 592-3026.

PRESTIGIOUS LUXURY CONdominium, Laurel Point. 10th floor overlooking harbour. Rent with option to purchase from owner. Business 388-7311, resident 652-1558.

VANCOUVER/RICHMOND, B.C. One bedroom apartment for sale. Swimming pool, sauna, furnished, new. $29,000. 112-874-5424 days. 112-945-1683 evenings.

ROYAL WOODS DELUXE STUDIO one bedroom, very good condition, must be seen. $31,900. 479-6644 or 477-4815.

710 LAMPSON. ADULT oriented two bedroom corner. Offers mid $30's. Principles only. 383-2936.

259 TOWNHOUSES

the Permanent — For Sale
3647 SHELBOURNE 477-0141

GORDON HEAD
TOWNHOUSE
Near UVic and all other school levels. 1240 sq. ft. plus BASEMENT, 3 BR's, 1½ baths, FIREPLACE, SWIMMING POOL and SAUNA. Vacant. MLS. Asking only $44,000.
W. MICHAELS
477-0141 477-4884

SUPER BUY
ROYAL COLWOOD
3 BR's all good sized, MBR ensuite. DR, floor to ceiling rock FP, built-in dishwasher, lots of extra storage. The unit has been used very little, almost new condition. MAKE AN OFFER ON LIST OF $42,500.
BRUCE BATEMAN
477-0141 384-2827
THE PERMANENT

The Seahaven
897 Admirals Road

These custom designed townhouses priced $52,900 have two and three bedrooms, each home has fireplaces in the spacious livingroom, smartly designed kitchens with full appliances, most units have double carports and full basements. Come out and view these exciting homes today from 1:00 to 8:00 P.M. daily or contact for personal viewing:
Westmont Realty
(1977) Ltd.
388-4434

SUPERB
TOWNHOUSES
A HOME OR
INVESTMENT
Situated close to all amenities, these two bedroom townhouses, feature such extras as fireplaces, vaulted ceilings, and bay windows. Two pce. baths on main, plumbed W/D plus all appliances. The investment package contains a rental guarantee plus management. For further details please call MARJ NAPPER or MARKIE MUNN at 598-3321 anytime.
JACK MEARS OAK BAY REALTY LTD.

PRICE REDUCED!!
UNIT #18—
933 Admirals Rd.
Enjoy carefree, luxury living in this bright and spacious TRI-LEVEL home of QUALITY and IMPECCABLE DECOR. Comprises gracious LR with FP, formal Dining Room, large family room with 2nd FP, 1½ baths, spacious master BR and roomy 2nd BR. Features 4 bay windows and pleasant VIEWS of MOUNTAINS and harbour.
REDUCED TO $62,500
ED JUPP 385-2481
Swinerton, Stewart Clark, Ltd.
REALTY WORLD

FISHERMAN'S WHARF AREA
Save money and enjoy life. Imagine the pleasure of living in a lge. new 3 bed. home with 1½ baths. and five major appliances. These townhouses are artistically designed with pation gardens, fireplaces, fully carpeted and spacious rooms but most of all approx. $50.00 per month will cover ownership expenses incl. taxes (Senior's even less). And the owner will help finance the purchase or take your present home in trade.
Davis Realty & Mortgage Corp.
595-2833 or 592-2961

259 TOWNHOUSES

Country Side

ONLY A FEW LEFT!

1337 sq.ft., 3 bedrooms, 1½ baths, laundry/hobby room, large country kitchen, separate dining rm, private, easy care landscaped yard.

$45,000
Low, low payments

7925 Simpson Road
Out Pat Bay Hwy, turn left on Mt. Newton, follow to Simpson.

Open Weekdays 2 to 6
652-4461 386-0897
EY Construction Ltd.

Why Not Try A New Experience

Probably one of the neatest townhouse developments I've been associated with in the Greater Victoria area. Only four of these fine units left. Look at all the others then come to us. You won't be sorry. Priced from $55,900.

Open Daily 2-4 p.m.
946 Selkirk Ave.
Yet another quality offering by Pine Home Builders Ltd. Exclusive. Call 386-3585 or res. 384-4827. Ask for John Molvard.
Victoria Realty Ltd.

THIS AD IS NOT
FOR YOU!!
Unless you want luxurious accommodation the freedom of "Get away" anytime you want living. This townhouse is one of the best you will ever see: offering the perfect kitchen with family room sep. dining room, just gorgeous living room slate rock fireplace, 2 pce bath, up in your 3 large bedrooms master with feature wall of cedar, 5 pce bath, plus another level for storage. No party walls to hear your neighbors, carport, storage and almost complete privacy. Allow me to show it to you then be ready to move. Asking only $64,900. Contact Sheila, Wally or Diane 388-7557 or 388-6275 pagers 2804, 741, 346. Capital City Realty Ltd.

CHRISTMAS BONUS
ON THE BEACH
Enjoy the festive season without rental burden, pay no rent until January 1979. We have a beautiful modern redwood townhouse on the waterfront, 30 minutes from downtown, with 2 bedrooms, 2 bathrooms, a large fully equipped kitchen, living/dining room with fireplace and built-in vacuum system. Arrange for an appointment with:
ROSCOE DEVELOPMENT
642-5254

NEAR
UNIVERSITY
$54,900
Here is your chance to own a 1370 sq. ft. townhouse which is one of only four independently owned homes with a large lot and much privacy. Quality material and craftsmanship are a feature of this immaculate home. Phone me to view. New MLS.
FRED LERCH 477-5120
CANADA TRUST 595-5131

TOWNHOUSE
$49,500
Sunshine and lots of lawn make this end unit a most desirable home for some young family. Three bedrooms and three floors in super clean condition are what you will find here, and if you like swimming there's a large heated pool for your enjoyment too. Excellent financing is already arranged just for you. MLS. To view call: A. J. "Sandy" Crawford.
Realspan Properties Ltd.
388-6454 477-1561

TOWNHOUSE
With a difference. Nice raised hearth fireplace. Sliding glass doors to secluded cement patio. Very good WW 2 bedrooms. Vanity bathroom, LR and DR. Just $42,900. LOUISE WILTERMUTH, 477-6307, CASTLE PROPERTIES LTD., 386-6164.

PARKSIDE PLACE
2 bedrooms, laundry room and storage room inside this suite. Wall to wall carpeting plus hardwood floors on 1000 sq. ft. make this an ideal place to rent and the price is right at $250 per month. No pets please. To view call John Colwell, 388-6454 or 592-9828 evenings.

803-640 BROADWAY ST.
Excellent, 3 bedrooms, 1½ baths, fireplace and fenced yard. In a good complex close to school and bus. Only $41,900. Call anytime.
BERNIEDA TAYLOR
477-0191 382-9485
Royal Trust

LAKEHILL TOWNHOUSE
Sacrifice, dream 2 bedroom in small complex, spacious lawns and shrubs. Suit young or retireds. Phone for address and details (eves. 477-7750).
OPEN SATURDAY 2-4 P.M.
BOWDEN REALTY, 383-5524

Immaculate Townhouse. Easy-care lifestyle. Spacious outdoor feeling. Heated pool, 3-bedroom unit, fireplace, basement, patio. Only $42,500. MLS. Call Tom Evans, 652-2620, 386-7545, Island Homes.

TOWNHOUSE
$45,000
No down payment, 2-bedroom, 1½ baths, fireplace, carpeted. James Bay near ocean, qualifies for 10% CCA. 383-3808.

BEACON HILL PARK
New luxurious 2 bedroom townhouse.
592-0662 $68,900
TULL DEVELOPMENTS LTD.

263 GARAGES FOR SALE, RENT OR WANTED

WANTED TO RENT GARAGE to store car, till April. 595-7694.

265 HOUSES WANTED TO BUY

STEVE MOONEY
HAS BUYERS FOR
1 Gordon Head, Oak Bay, 4 bedrooms on same level, extra parking, up to $110,000.
2 Oak Bay, Fairfield or similar, 2 bedrooms and den or 3 bedrooms, near bus, up to $85,000. Anxious!
3 Esquimalt, 3 bedrooms, basement, up to $60,000
4 Townhouse, strata duplex or smaller home. Colwood, Langford, with basement, up to $45,000.
If you are thinking of selling please call at anytime.
STEVE MOONEY
477-0191 477-4197
Royal Trust

265 HOUSES WANTED TO BUY

CLIENT ARRIVING NOV. 29 TO buy home for Feb. 1 occupancy. Needs 3 BR (or lge 2 BR) basement home with DR. Prefers near Hillside shopping or Lakehill. Price range up to $65,000. If interested, please phone WILFRED DAVIS 479-1667 or res. 658-8884.
J.H. Whittome & Co. Ltd.

NEEDED TO BUY — 3 or 4 bedroom home, walking distance to Jubilee Hospital. $45,000 — $55,000. For young family. Please call
NOREEN LERCH
382-9191 BUS. RES. 477-5120
THE PERMANENT

CASH FOR
YOUR HOME
Investors will pay cash now for suitable homes up to $60,000.
GLENN NICHOLLS
598-5144 598-7689
T. L. Mann & Associates Ltd.

HAVE PURCHASER looking for character home in Fairfield area. Must have basement. $60-70,000 range. Phone
JIM DONNELLY
477-0191 477-8855
Royal Trust

CASH PAID
If your house is suitable for rental purposes call my Agents, Lee Wrobel and Randy Small, 385-1431.
British American Realty Ltd.

HAVE PURCHASER looking for old character home in the Fernwood, Belmont area, Phone
JIM DONNELLY
477-0191 477-8855
Royal Trust

OLDER HOME, GOOD CONDITION with basement wanted. Moderate price. Private deal preferred. Phone 477-9980.

CASH PURCHASER
Wants large older home, any quiet location, $50,000-$90,000. 598-1524 days, 598-7809 eve.

WANT OLDER HOME, WILL purchase for cash. I am not in Real Estate. 479-2209.

270 EXCHANGE REAL ESTATE

7 WATERFRONT
CONDOS
Presently rented, Sooke Area — ranging in price from $30,000 to $40,000. All two bedrooms, low equity, willing to trade one at a time or all at once. Will look at anything, car, boat, jewellery, house or lot. Try your offer.
Wayne Butterfield
Julie Manness
388-6161 (24 hrs)
PAC-WEST INTERNATIONAL REAL ESTATE BROKERS INC.

271 LOTS FOR SALE

At
BROADMEAD

WE HAVE IT ALL
Sunny seaviews, meadows, private lanes, rocky outcrops, treed seclusion, quail, pheasant and more. If you've been looking for that special spot for your new custom residence, visit us at Broadmead, a community of quality homes, created with care to preserve and compliment its unique natural beauty.
. . . 100-ft. wide lots are not the exception in Broadmead . . . that's our average lot size . . .
. . . space to live, to grow, to enjoy casual country living . . . yet just 10 minutes from city centre
. . . We have an excellent selection of ⅓ to ½-acre home sites available for viewing, priced from $31,500 to $44,500.

TAKE THE FIRST
STEP TO
BETTER LIVING!
Visit us at our office-display home, 950 Royal Oak Drive
8:30 A.M.-5:00 P.M. 658-5291
or call
Jeannie Dewhurst
Royal Trust Corp.
384-8001 or 658-8980

Park Pacific

DEAN PARK ESTATES

NOT JUST A LOT BUT A MAGNIFICENT HOME-SITE IS AVAILABLE TO YOU IN DEAN PARK ESTATES. FULLY SERVICED:—
—SEWERED
—UNDERGROUND
—AND TELEPHONE
—SPECTACULAR VIEWS
—TREED LOTS OF NOT LESS THAN ⅓ ACRE.
CLOSE TO NEW REC. CENTRE, GOLF COURSE, TRANSPORTATION, SHOPPING, AND ONLY 25 MINS. FROM DOWNTOWN VICTORIA. HAVE YOUR NEW HOME BUILT AS YOU WANT IT — NOW!! VISIT OUR ON SITE OFFICE OPEN 10:30 to 4:30 DAILY
OR CALL MIKE RUDDY 656-4089
PAGER NO. 792 388-6275
SITE OFFICE 656-7041
PARK PACIFIC INVESTMENTS LTD. 383-4124

ARDMORE ESTATES

Now reduced to $39,900!! Over an acre, with ⅔ mature trees, underground services, drilled and proven well. At the end of a cul-de-sac and gently sloping, this lot is ready for your dream home. Call for directions.
Doug Coddington
595-0795 388-5464 Pgr. 725
Seaspray Properties Ltd. 595-3151

ROCKLAND LOTS

PRICES REDUCED and Builders Terms are available. These lots are on a quiet cul-de-sac. For more information.
CALL ME!!
SPENCER LEE
477-3593 386-3124

NESTLED AT THE FOOT OF Christmas Hill and set amongst mature oak and fir trees lies Christmas Hill Estates. An exceptional development in an exceptional locale offering spacious lots and parklike atmosphere yet located only 5 minutes from downtown. Only 6 of the original 30 lots remain unsold. $31,500-$36,500. For your appointment to view please call Rick Hawkes - 384-7128, Douglas Hawkes Ltd. 598-1937 Res.

271 LOTS FOR SALE

WOODED
ACREAGE
Located just 20 minutes from downtown Victoria and close to fishing and golf. These choice Metchosin properties are sure to appeal to the selective purchasers who desire the privacy of secluded country living. Ranging from 10 acres and up and priced from $42,900 and up. Call today for details: Lorraine Hett 478-2430.

SHAWNIGAN
LAKE
7 of the 8 lots we have off Dunwick Road in West Shawnigan are sold — so bring your offer on the one remaining lot — located fairly close to lake access, this nicely treed lot could be perfect for your summer or year round home. Adsking $11,900. Lorraine Hett 478-2430.

WATERMAN & ASSOCIATES REALTY LTD
923 GOLDSTREAM AVE. 478-9581

the Permanent — For Sale
3647 SHELBOURNE 477-0141

9858 SQ. FT.
Panhandle lot with nice view. Services in to property line. Asking $23,900. Call B. SIMONS or A. LAWRENCE for particulars.
B. SIMONS
477-0141 477-1449
A. LAWRENCE
477-0141 477-9313
THE PERMANENT

$21,000

1 Acre Lots on running water with septic tank already installed. Paved roads, street lighting etc. 25 min. from town. Ideal for mobile home or build your dream home. Financing available with low down payment. Also open to trades. Anything cars, boats, houses etc.
Wayne Butterfield
JULIE MANNESS
388-6161 (24 hrs)
Pac-West International Real Estate Brokers Inc.

MINI FARMS
CHARLTON SUBDIVISION
5 ACRES EACH FULLY SERVICED

15 minutes from downtown, near new hospital site, access from Highway, Burnside, to Granville to Charlton.
Cormorant Mgmt Ltd
R. SARTORIUS
OFFICE 383-1918
RES. 384-3155

BEST MOUNTAIN AND OCEAN views around. Located in Dean Park Estates, Lot 46. All services underground. Lot level easy to build on. 5 minutes drive to Sidney. Listed at $42,000. Contact—
DOUG MENZIES
Realspan Properties Ltd.
388-6454 479-6256

SHAWNIGAN LAKE RESIDENTIAL lot approx. 18,000 sq. ft. — already perc-tested, easy and ready to build on. Beautiful view of lake just across the road. 1.3 miles from south end of lake, ½ hour drive to town. Only $17,000. Super buy! Contact—
DOUG MENZIES
Realspan Properties Ltd.
388-6454 479-6256

BRENTWOOD BAY 26,000 sq. ft.

Double size lot with possible further subdivision. Quiet area of Brentwood Bay — asking $34,900. Call Lorraine Hett 478-2430.
WATERMAN & ASSOCIATES REALTY LTD
923 GOLDSTREAM AVE. 478-9581

BEAUTIFUL
BRENTWOOD
26 Lot unique subdivision
-All sizes, 6,142-10,400
-Its own park
-Services underground
-Tree and grassed boulivard
-Some view lots
-1 block to ocean
-Close to schools
The only road to road Class A Dev. in Brentwood between Sluggett and Marchant Rd. $23,800-$40,500. 652-2346

ROCKLAND LOT
WAS $54,900,
NOW $49,900!
This well treed lot located on Regents Place is over 10,500 sq. ft. in an area of established character homes. NOT in a subdivision development and NOT over $50,000. Details by calling
NEIL RAWNSLEY
386-2111 595-1507
MONTREAL TRUST COMPANY

BRENTWOOD
Christmas Special
Lay Away A Lot!
With only 10% down and the balance on easy terms, you can purchase one of these fully seviced large lots. Located in various areas, all close to schools and shops. Priced from $19,000.00 to $26,500.00.
385-3435 AL VICKERS 652-2257
P. R. BROWN & SONS LTD.

DEAN PARK
ESTATES
Lot 115 Pender Park Drive. Approx. .4 acre, one of highest view lots on street, sea, islands, mountains. Easy bldg site, trees cleared, contour and site plan available, all underground services, asking $44,000. ML 36669.
HERB McDANNOLD
382-9191 BUS. RES. 384-6768
THE PERMANENT

TREES
PRIVACY
Located in a quiet cul-de-sac close to the Saanich Observatory, this 95 x 180 AV building lot is serviced by city water and hydro. Build your new home in this secluded location with shopping only minutes away. Price just reduced to $27,900 MLS.
Bernie Wilkinson
Residence Office
595-7049 477-1841
Block Bros. Realty Ltd.

NEW APPROVED PARCEL, exceptional location 5 acre zone, owner 658-5812.

⅔ ACRE WITH WELL, ARDmore near beach and 2 Golf Courses, $32,000. 656-3141.

BREAFOOT AREA, 50X120 holding lot, $18,500. 658-5133

271 LOTS FOR SALE

180 DEGREE VIEW
Of the sea and Gulf Islands and located in beautiful Cordova Bay. It is very difficult to find another to match this spectacular, unobstructed view and privacy on the ⅓-acre site. Full price $60,000.
388-4434 JOHN BUNYAN 383-7777
388-4434 BILL SIDHU 477-5382
WESTMONT REALTY (1977) LTD.

View Lots
Gordon Head
Superior Subdivision with prestige homes in the surrounding area. Price $31,000 & $38,000. Call Julie Manness or Wayne Butterfield at 388-6161 (24 hrs.). PAC-WEST INTERNATIONAL REAL ESTATE BROKERS INC.

GORDON HEAD
BUILDING LOT
Waterviews available from this large panhandle lot of approx. 16000 sq. ft. Let me show it to you today. $39,500. MLS.
385-7721 DALE BRIGGS 592-3978
GARDNER REALTY LTD.

½ ACRE
ONLY $18,900
Melody Place on Beautiful Willis Point. M.L.S. Call now for this bargain.
656-4000 K. DROST 656-2427
SAANICH PENINSULA PROPERTIES LTD. SIDNEY

DUPLEX LOT
In Victoria on Josette Place - one of the nicest and most conveniet locations to build your duplex. Josette Place is off Fifth St. between Finlayson and Summit. Easy site 60x105, all services underground. Just the one at $42,000. Call evenings 385-5461.

SOOKE
Lot 3, East Glen Rd., 2.15 acres of nicely treed property, offering seclusion and privacy. Area presently being developed. Priced at $22,500. MLS 35306.
388-4271 Oliver Douglas 598-3926
388-4271 T. Wilkinson 384-3944
J. H. Whittome & Co. Ltd.

FABULOUS VIEWS
7 exclusive, ½ acre lots, overlooking Gulf Islands and Sidney waters, fully serviced, perc tested, sidewalks, 3 road frontage on East Saanich, Lowe and Emar Terrace rds, price range, $41,900 to $58,900. By owners, 656-2405 or 656-1897.

ONE ACRE
Beautifully treed 1.03 acre building site in the exciting Ardmore area. 150x300 so pick your building site. Serious vendor. Present all reasonable offers on $32,900.
Ray & Christine Milan
386-3231 592-3652
BLOCK BROS. REALTY LTD.

BUY NOW
BUILD LATER!
—On this lovely view property—price $33,000. For necessary info. call RUTH LACROIX 385-8416, off. 479-1667.
J. H. WHITTOME & CO. LTD.

ROCKLAND AVE. LOTS
3 for $67,800 (unserviced). Offers invited subject to court approval.
Gerrit Klootwyk
479-3313 386-3231
BLOCK BROS. REALTY LTD.

LOTS AVAILABLE, VARIOUS sized 60x100 ft. to 76x130 ft. Situated close to UVic & some by Mt. Douglas (Ash & Edgemont area). Have many floor plans to choose from, purchaser participation welcome. Mrs. Pat Saulnier, Kasapi Const. Co. Ltd., 538 Dupplin Rd. at 386-6191 or res. 384-2197.

$11,900
Extra large recreational lot overlooking Shawnigan Lake. 200 yds. to lake. Low down. Great holding. For directions call Pat Doerksen 478-3432 or Century 21 Suburban Realty (1978) 478-8316.

TWO ACRE LOTS
Located - Kersey Rd. in Central Saanich. 210x413. 2 Left. One for $40,000. and the other for $44,000. Phone
OLE KNUDSEN 479-2764
Royal Trust 384-8001

SIDNEY
Level, 55x102, fruit trees, charming neighbourhood, offers on $21,900.
STEVE MOONEY
477-0191 477-4197
Royal Trust

RIVER FRONTAGE
383'
Mill Bay, 1¼ acres, treed, serviced, on culdesac, 35 minutes from Victoria, $26,000 firm. 598-8614.

CADBORO BAY — VISTA BAY ROAD. Two exceptional treed lots with some view of Cadboro Bay and Yacht Club. $50,000 and $55,000. Byron Price & Associates Ltd. 385-2458.

BRENTWOOD AREA, FULLY serviced 10,000 sq. ft. duplex lot, within walking distance of Brentwood's new shopping facilities. $27,700. Further information 652-1040.

FULLY SERVICED LOT IN Lake Hill subdivision. Lot 2 Reynolds Court off Reynolds Rd. Builders terms available. Days 388-5454, evenings 477-5402.

2 ACRES $29,000
Anderson Cove Rd. East Sooke, views of Sooke basin. Drilled well, 150 yards to beach access. 386-6655 evenings.

LANSDOWNE RD (NEXT TO 1698) Choice MOUNTAIN VIEW 60 X 120'
$29,500 595-7588

SERVICED LOT IN SUDDEN Valley, 7 miles from Bellingham, Asking $14,900 US, Phone 478-7504.

FULLY SERVICED LOTS, UNderground hydro, Tel and cable. See sign on Woodhal cul-de-sac 479-6278.

BEAUTIFUL ROCKLAND LOT, $49,500. Byron Price & Associates Ltd., 385-2458.

BRENTWOOD BAY LOT
$16,900 or best offer.
955 Sluggett Road.

CHOICE VIEW LOT IN SECOND phase, Dean Park Estates. 658-8880.

SUPERIOR LOT WITH VALLEY view, almost ½-acre, Central Saanich, $31,000. 652-2358.

OCEAN VIEW PROPERTY, ¾ acre, Eliza Point rd. East Sooke. $17,900. 382-3447 after 5pm

SPELL
IT
OUT
When you have something to sell, the easiest way to find a buyer is to spell it out in print! You do that by placing a low-cost Classified Ad in the newspaper, telling our readers what you have to sell. We'll help you! Give us a call today. at 386-2121.

273 PROPERTY FOR SALE

N. Quadra
1.4 Acres
3-Bdrm Home
Ask $104,500
Excellent holding property for subdivision. Would be 5 lots plus one lot and 3-bedroom home. Modern 16 year full basement home. Living room with fireplace. Separate dining room. High location so all rooms have views. Call H. Mitchell, 479-4818 or Island Homes Ltd., 386-7545.

CUAULTA HEIGHTS

A VARIETY OF VIEW AND TREED SERVICED HOMESITES.
From ¼ acre up. Turn from Metchosin Rd. right onto Sooke for ½ mile then left on Fulton, right onto Bexhill, leading into Cuaulta Crescent. Visit at night to see the lights of Victoria. Salesperson on site Sun. 2 p.m. to 4 p.m. For further information, Norman or Jill Sewell, 658-5713.

5 ACRES FOR SALE IN BAMfield, located 30 miles down the beautiful Alberni canal, partially cleared, power, water and sewage facilities installed. Trailer pad set-up, 5 min walk or 2 min drive to boat moorage facilities. for more information call Port Alberni, 724-3171.

SOOKE ESTATES, LOTS
Choice sales; 80 ac. 900' Sooke River; serviced res.-comm. central village; 8 ac. mod. home, core area, adjacent proposed school; rare investment-developer opportunities. No agents. 642-3210

SMALL COTTAGE IN THE Sooke Village. Ample room to build a desirable home. Lot 100X100, $26,500. Cash downpayment, mortgage on balance. 642-5740.

5.5 PARK LIKE ACRES ON Florence Lake Rd. in Langford, asking $80,000, make your offers. Peter Iwasiuk, 6693022RE-4 Country Squire Realty, 534-9261.

SHAWNIGAN LAKE
Forclosure if not sold now. Small acreage, cabin, perced, $19,900. 595-3089.

1/6 SHARE OF 47 ACRES, $10,000. 479-9105 ask for Russ.

274 PROPERTY WANTED

APARTMENT
SITE WANTED
Required now, minimum 10,000 sq. ft. zoned R3 in Victoria area. Sincere request. Owners or agents please call.
HERB McDANNOLD
382-9191 BUS. RES. 384-6768
THE PERMANENT

CASH FOR
YOUR LAND
Top prices paid for sub-dividable property. Quick decisions and fast cash from well know developer. Call in confidence.
GLENN NICHOLLS
598-5144 598-7689
T. L. Mann & Associates Ltd.

LAND REQUIRED
DEVELOPER INTERESTED IN purchasing land, suitable for subdivision. All inquiries handled discreetly. Phone anytime Paconia Investments Ltd. 388-9644.

HAVE LAND OR PROJECT?
We are interested in buying land for subdivisions, site for high, medium or low density, or revenue projects in progress. Phone Kasapi Construction, 386-6191.

SMALL LOTS
We pay cash for reasonably priced small lots in Greater Victoria area. Kasapi Construction, 386-6191.

SMALL PIECE OF PROPERTY, not on waterfront, in Saanich Peninsula. With or without building on site for future retirement home. Cash payment. 477-2933.

WANT NICELY TREED BUILDing site. Phone 384-0415 between 6-7 pm.

C.C.A. Guaranteed cash flow. New 15 unit town house development offered at $550,000 and will look at all trades. Purchase early and take the benefits of initial development expenses. Bill Pettinger 386-3494 (24 hrs.)

CENTURY 21 Western Homes
1037 Cloverdale Ave.
386-3494 (24 hrs.)

280 ACREAGE FOR SALE AND WANTED

SOOKE
PRICE REDUCED
182 acres 15 miles from Victoria, close to main road. Subdividable into 10 acre lots. Owner anxious. Now asking $275,000.

10 ACRE MINI
ESTATES
Secluded Creek. Frontage, meadow & timber. Excellent access. Approx. 1 mile east of Hutchinson cove (Sooke Basin). Priced from $47,500. For appointment to view call:
DAVID SCOTT 385-3435
P.R. BROWN & SONS

5.17 ACRES
OCEAN VIEW
A beautiful treed property, gently sloping up and away from the ocean view. Presently subdividable into 2-acre parcels (½-acre potential). Water, telephone and electrical to boundary. Perc tested. This landsend acreage is an excellent holding, and/or building property. Vendor will take a trade for a suitable residential property. Priced for quick sale at $69,900.
385-7721 KENT MacLEOD 595-4273
GARDNER REALTY LTD.

1.6 ACRE
SAANICH
Near the new hospital and well priced at $42,900. Lightly sloped, cleared, and perfect for animals. Close to bus lines and with a nice rural outlook. (ML 36538). Call now to view. Neil R. MacDonald 386-3494 (24 hrs.)

CENTURY 21 Western Homes
1037 Cloverdale Ave.
386-3494 (24 hrs.)

RECREATIONAL
ACREAGE
Three superior recreational properties 20 acre plus, ½ mile from Port Renfrew. Overlooking San Juan Harbour and 2 miles to Botanical Beach. Public access to sea only a few hundred feet away.
THE ZIEGLERS
Seaspray Properties Ltd.
595-3151

SOOKE
11 ACRES
Sweeping sea and mountain views from a choice of accessible building sites. A superb location for a log cabin nestled in the woods or a contemporary home soaring from a crag. You must see it to appreciate it so call RUDI AALBORG or JAY HINTON, 652-1364 or 386-6164, CASTLE PROPERTIES.

TRADES

Land developer will consider trades of homes or revenue properties for lots and acreages. Call Lorraine Hett 478-2430 for details.
WATERMAN & ASSOCIATES REALTY LTD
923 GOLDSTREAM AVE. 478-9581

280 ACREAGE FOR SALE AND WANTED

ACREAGE—
WATERFRONT
1875 waterfront, 86 acres $1,300,000.00

HIGHLAND
Over 36 acres, 4 BR home $225,000.
478-5561 PIERRE 474-2744
BLOCK BROS. REALTY LTD.

10 ACRES
WATERVIEW
10 miles from Colwood. Beautiful views of Sooke harbour. 2 B.R. A-frame cottage. Near $30,000 in outbuildings, wired 220 V. Excel. for heavy duty. 3 super building sites. For details call Pat Doerksen 478-3432 or Century 21 Suburban Realty (1978) 478-8316.

FARM EQUIPMENT PLUS 3-acre hobby farm, house, modern workshop. 2-storey barn with milkroom. Many extras, $109,000. Call Tom Evans 652-2620, 386-7545, Island Homes, MLS.

285 UP ISLAND PROPERTIES

malahat realty ltd.
P.O. Box 40
Mill Bay, B.C.
743-5525

Small Dwelling on
1 Acre
This unique modular-type construction home on full high basement offers many possibilities. Cosy living quarters include 1 bdrm., 4 pc. bath, living-dining area, compact kitchen and franklin fireplace. Stove and fridge included. Nice 1.2 acres, treed and on community water. Nice starter home and asking only $32,000.00.

Country
Atmosphere
Solid 4 yr. old basement home on almost one acre, in Cobble Hill. Fruit trees and garden area established. Chicken house and run. Good water supply. Lots of value here for $49,900.00.

Mill Bay
Horse lovers must see this delightful tudor style 3 or 4 bdrm. home set on approx. 1 acre in Mill Bay. House is well planned with 3 bdrms. up, a large kitchen, L shaped living/dining room with attractive heatilator fireplace. Large rec room downstairs with brick fireplace and 4th bdrm. or den. Hi-fi speakers built in throughout the house, genuine leaded windows and many other extras. Plus 2 stall barn with hay storage and tack room. Close to arena and shops and school busses pass door. Asking $87,500.00.

Cobble Hill East
Secluded half acre with 3 bdr. no-step home. Large living/diningroom with heatilator fireplace. 1½ baths, large utility storage room. Close to shop and bus transportation. Ideal as starter or retirement home at the low asking price of $42,000.

Malahat Realty Ltd. 743-5525
Lisa Madigan 746-6990
Pat Dougan 748-4566
Tom Burdge 743-9893

THE "HISTORY MAKERS"
WHITTOME'S

MILL BAY

6 acres — 1050 sq. ft. basement home — lovely private Cowichan Station location — 700 sq. ft. guest cottage. $72,500. M28
Seaview, two bedroom main, finished basement, great Mill Bay commuter location. $55,000. M16
Cedar rancher on ¾ acre, built for comfort and low maintenance. Greenhouse too! $69,900. M49
Handymen (and gals) see this cedar rancher on .62 acres. Would respond beautifully to T.L.C. Offers on $42,900. M35
Prime Mill Bay ¾ acre landscaped lot. Close to beach, 3 bedroom, basement home. Luxurious. $72,500. M29

NEED HELP ON
STARTER HOME?
Cobble Hill — the government will help you with a $2,500 grant if this is your first home. Find out about it. 2 bedroom bungalow on .68 acres. Near new and on community water. Nice rural setting. Was $37,900 now only $34,500. M21

SPECTACULAR
SEAVIEW HOME
Overlooking Satellite Channel in Cobble Hill. Home features 1344 sq. ft. on main floor, 2 bedrooms with room for 2 more down in full basement. Thermo windows throughout, 2 bathrooms, large laundry room and workshop. Also covered balcony and 20' x 18' sundeck over carport. $66,400. M43
743-5573 Mary Carston 743-5072
743-5573 Bob Dodd 743-2766

SPROAT LAKE — 81 FT. Over 80 ft. of large waterfront lot with good summer cabin. Canvas covered float. Lots of extras. $40,000. For more info on this and other up island properties call:
Edna Sargent
386-3231 383-2202
or Maryann Waldmann
477-5759
BLOCK BROS.
REALTY LTD.

Farmer's Auction
The action auction is on the block and open to offers on the recently appraised market value of $426,000. Trans Canada Hwy. property includes 1.99 acres commercial and 1.45 acres rural residential. Retail stores extehd from Pams Patio Bakery to the new craft-T-Corner Ceramics Shop and including the Cowichan Valley livestock auction on Saturdays and the Duncan Farmer's Auction on Sundays. For complete details on this going concern phone Don Shaw at Duncan Realty Ltd. 748-3156 or 748-3813.

Country Residence
Cowichan Station
Seclusion and privacy on this 2½ acres. Nice family home with three bedrooms, living room with fireplace, large recreation room 25'x26' with bar. Nice sized kitchen with lots of cupboards, large utility room, 4-piece bathroom, ample built-in storage, handy location for school and close to river in good fishing area. Other particulars by contacting, Bob Bruce, Nanaimo Realty (Duncan) Ltd., 435 Trunk Road, Duncan, 746-6177, Res. 746-7647.

INVESTMENT
OPPORTUNITY
- Located in downtown Lake Cowichan
- Business block with 3 stories
- Separate 3 bdrm., riverfront home
- Asking price is only $58,500. M.L.S.
- Call me now to see how you can get in on this deal!

GRAYDON HOOKER
386-2111 598-2186
MONTREAL TRUST

285 UP ISLAND PROPERTIES

EXCEPTIONAL

ML 36631 $60,000

A lovely 2 acre semi-landscaped property with 2 mobile homes in top condition, each with 2 BRs, FP in L.R. beautifully kept kitchens, L.Rs. etc. Bright and airy yet complete seclusion. Off Island Highway above Cowichan Bay. Gordon Willliscroft 595-3100 NATIONAL TRUST LTD. 595-2121

RECREATIONAL INVESTMENT

Trailer Park on 2.64 acres. Owners 2 bedroom home. Four 1 bedroom cottages and one 2 bedroom. 31 campsites, service rooms, 6 mobile home pads. $120,000 full price. Call or write Tom Farmer at 754-3211 or 758-5920 at Nanaimo Realty Co. Ltd., Box 518, Nanaimo, B.C.

TEN ACRES, COBBLE HILL, NEAR RIVER, $42,900. PAUL OSBORNE, 746-5329 or 746-6161. J. H. WHITTOME & CO. LTD. 68 STATION ST., DUNCAN, B.C.

290 FARMS FOR SALE AND WANTED

COURTNEY

66 acres, good soil, excellent for dairy or beef operations. Comfortable 4 bedroom home, large barn, 40x20' machine shop, new 40x28' workshop, currently used for commercial purposes, 24x50' poultry house, separate double garage with workshop, smoke house, 32 assorted fruit trees, 2 wells. 1977 Hay crop over 7,000 bails. This is one of the nicest farms in the area and well worth considering. Call Ron Black or Al MacKenzie, Glacier Realty, 334-2473.

HORSES

9.6 acres of beautiful country side and yet close to town. Fenced for boarding horses, contains barn and loafing shed, workshop, piggery, hennery, tack room. House with new heated swimming pool, could be just what you have dreamed of. Can be yours on trade or exchange. Call today for offer on $129,000.
388-4434 I. G. LIDSTONE 477-0982 WESTMONT REALTY (1977) LTD.

5 ACRE MINI FARM

Well cultivated property with well-kept four-bedroom home in Prospect Lake area. Two natural springs assures adequate water supply for irrigation. Property is across road from class "A" Provincial Park assuring privacy. Price reduced to $95,000. Offers considered.
652-2868 Bill Mosher 656-5584 BLOCK BROS. REALTY LTD.

5 ACRE MINI FARM

Well cultivated property with well kept four-bedroom home in Prospect Lake area. Two natural springs assures adequate water supply for irrigation. Property is across road from class "A" Provincial Park assuring privacy. Price reduced to $95,000. Offers considered.
652-2868 Bill Mosher 656-5584 BLOCK BROS. REALTY LTD.

SMALL FARM WANTED

5 to 10 acres within twenty five mile radius of Victoria. Condition of buildings not too important. Please call JOHN SHAVER 595-2121 National Trust.

NORTH SAANICH

For sale newer home on 5 level acres, treed and pastured, good assumable first mortgage at 9½%, no realtors please. 656-5924.

12.5 ACRE FARM IN OLDFIELD Valley with small barn. $139,000. Further information 656-3463 Ron Tidman, 652-1040 Dave Thomson.

HOBBY FARM, LAKE COWIchan, 10 acres, 3 bedrooms, pool and barn, $95,900. H.W. Dickie Ltd. 746-5171.

293 GULF ISLAND PROPERTIES

GALIANO ISLAND

Neat little house for one on half acre, 3 rooms plus bathroom, sundeck, refrig., range, elect. heat, small workshop. $10,000.

Sunny 1-acre lot at Georgia Hills, fully serviced and ready for building, beach access across the road. $18,000.

Gracious retirement home on 1½ acre over 200 ft. sandstone beach, spectacular view, lawns, paved driveway, veg. garden and greenhouse, carport, workshop. Home has 2 B.R., dining room, utility, brick fireplace, a/o furnace, rugs, drapes and appliances included. $131,000.

Galiano Branch Office, Jean Lockwood, 593-2250 Galiano, B.C.

MAGNIFICENT VIEW

High on a hill over-looking Fulford Harbour and San Juan Islands, we invite you to inspect this lge., contemporary, unique and functional home. Now has 3 bathrooms — and 1 R.I. in basement area. Ever so many more features that make this Island home on 4 acres a treasure trove. You will marvel at the asink price of only $112,000. Call BAZ PHAROAH 658-8449 or MARY JAMES 388-7298, Office 479-1667. J.H. Whittome & Co. Ltd.

BREAKWATER ISLAND

One of the most beautiful Gulf Islands. Three homes, set like gems, on 73 acres of virgin forest and beaches. A superb investment. Full particulars, contact: Ross Garner, evenings, 112-985-2910; business, 112-688-4411. Montreal Trust (Vancouver).

PENDER ISL.

Good selection of lots, homes, acreage, waterfront. LOU HENSHAW 629-3493 or write Gen. Del. Port Washington, Pender Isl., V0N 2T0. (Canada Trust 595-5131).

SHARE IN PROPERTY ON beautiful Gulf island. 4000 ft. salt waterfront, 1400 ft. Fresh waterfront, 232 acres. Being set up as cooperative homestead. $13,300. w/$4,000 down. Bob, 206-392-5969.

294 MAINLAND AND OUT OF PROVINCE PROPERTIES

2 BEDROOM HOUSE ON 20 acres in the beautiful West Kootenays. Large barn, honey house, 2 guest cabins, root cellar, lovely garden and ornamentals, good water from year round creek. 5 acres in pasture, balance nicely timbered, $52,000. Phone 592-7961.

160 ACRES IN MANITOBA, $11,500 full price, cash. 479-7572.

Classified Advertising 386-2121

8:00 AM-6:00 PM MON.-FRI.

8:00 AM-5:30 PM SAT.

Deaths and funerals

305 DEATHS and FUNERALS

ANDERSON — On November 22, 1978, Hannah beloved wife of Esten Anderson of Victoria. Aged 77 years. Survived also by one son Clarence, Central Saanich, and one daughter Mrs. C. (Ida) Lummerding, Hinton, Alberta. Six grandchildren, two sisters, Mrs. James (Jenny) Bellomy, Belbute, Saskatchewan and Mrs. Walter (Mary) Mitchell, Victoria.

Memorial service Monday, November 27, at 2 p.m. in the Kingdom Hall of Jehovas Witness, 3067 Tillicum Road. Cremation. Arrangements through the Memorial Society of B.C. and First Memorial Services Ltd.

BISHOP — Mary Grace peacefully at Rose Manor on November 22, 1978, in her 89th. year. Survived by one son, Philip and daughter-in-law Aldis of Los Angeles, daughter-in-law Pat, five grandchildren, five great grandchildren.

Funeral services Monday November 27, at 3:00 p.m. in First Memorial Chapel, 4725 Falaise Drive. Cremation. Flowers gratefully declined in favor of donations to the Y.M. and Y.W.C.A. would be appreciated. Arrangements through the Memorial Society of B.C. and First Memorial Services Ltd.

BURBIDGE — In Victoria on November 23, 1978, Constance Emily Underwood Burbidge (nee Constance Lawson), born in Winnipeg in 1898. Widow of Capt. M. Burbidge, resident in Colwood for nearly 40 years and lately of 1116 Hadfield Rd., Esquimalt, B.C. She leaves her sister, Mrs. E. M. Graham in Hampshire, England; sister and brother-in-law, Mr. and Mrs. J.C. Burbidge, Sidney, B.C. and niece and nephew, Theodora and Jack Elmsley, Victoria.

Private funeral service in McCall Bros. Chapel on Monday, November 27, at 1:30 p.m. with the Venerable Archdeacon H.J. Jones officiating, followed by cremation. (Flowers gratefully declined).

BURKMAR — On November 23, 1978, at the Victoria General Hospital, Edward Arthur Burkmar, aged 70, of 213 Crease Ave., a long time resident of Victoria. He is survived by his loving wife Norma at the residence, three daughters, Mrs. Myrtle Johnson of Calgary, Mrs. Maureen Berger of Calgary and Mrs. Sheila Hanan of Victoria; three sons Edward Burkmar of New Westminster, Hugh Burkmar of Victoria and James Burkmar of Calgary, several grandchildren and great grandchildren, nieces and nephews; one sister Mrs. Neil Pimlott of Courtenay and step children Mrs. Carol Kayter of Ladysmith and Mrs. Donna Poirier of Ladysmith, James Giebelhaus of Coleman, Alberta.

Funeral service will be held on Tuesday, November 28, at 3:00 p.m. in the Main Chapel of McCall Bros., followed by interment in Colwood Burial Park. (Flowers gratefully declined), friends so desiring may donate to the Cancer Fund, 857 Caledonia Ave., Victoria, B.C. or to the Victoria Artificial Kidney Fund, c/o Green, Harwood & Munroe, 645 Fort St., Victoria, B.C.

CAMERON — On November 23, 1978, in Victoria at Victoria General Hospital, Mrs. Evelyn Aston Cameron, aged 101 years, late of 606 Douglas St., formerly of Edmonton, Alta. and a resident of Victoria since 1963. A member of St. Andrew's Presbyterian Church. Survived by her loving son, Bruce of Tacoma, Washington, U.S.A. and two grandchildren.

Funeral service will be held Monday, November 27, at 2 p.m. in CUNNINGHAM FUNERAL CHAPEL with Rev. Bruce Molloy officiating, followed by cremation. No flowers by request.

CAMPBELL — On November 23, 1978, in Cowichan District Hospital, Duncan, B.C., Miss Winnifred Annie Campbell of Duncan, B.C. at the age of 68 years. Miss Campbell was a native daughter of Duncan. She was a former member of the King's Daughters and was involved in the Cowichan Music Festival for many years. She is survived by a brother, Mr. James C. Campbell of Duncan, three nieces, Miss Elaine McLennan, and Mrs. E. J. Sherwood (Vivian) of Duncan, and Mrs. W. J. Higgins (Jean) of Port Alberni, two nephews, Mr. Don McLennan in Delta, and Mr. Ross McLean in Port Alberni.

Services for Miss Campbell will be held on Monday, November 17, at 1:30, from Sands Funeral Chapel with Rev. H. Ragg officiating.
SANDS — DUNCAN

CLARK — Suddenly on November 22, 1978, Mr. George Adam Clark, aged 53 years. Born in Lacombe, Alta. and a resident of Victoria and Sooke since 1949, late residence 6782 Eustace Road, Sooke, B.C. He leaves his beloved wife, Rosalyn June, son, Richard, Chemainus, B.C., daughter and son-in-law, Sheila and Garry Collins, Sooke, B.C. and two grandchildren; also four brothers, James, Seattle, Wash., Thomas, Victoria, B.C., Robert, Edmonton, Alta., and David, Fort Saskatchewan, sister Mary MacKay, Red Deer, Alta. He served in the R.C.N.V.R. from 1943 to 1945. George was a member of the Dodge De Sota Master Salesman's Club, St. Andrew's Lodge No. 49, A.F. and A.M. B.C.R. the South Vancouver Island Rangers, The Royal Canadian Legion Sooke Branch No. 54. He was also a well known member of the Trap Shooting fraternity.

Service in the Holy Trinity Anglican Church, 1962 Murray Road, Sooke, B.C. on Monday November 27, 1978 at 1:00 P.M. Rev. Jack Murray officiating. Interment in Sooke Harbour Cemetery. In lieu of Flowers. Donations may be made to the Building Fund, Royal Canadian Legion Sooke Branch No. 54, 6726 Eustace Road Sooke, B.C. Arrangements by the Sands Funeral of Heather, Colwood, B.C.
SANDS — COLWOOD

HASSEL-GREN — In Victoria, B.C. on November 20, 1978, Mr. Frans Arne Hassel-Gren, aged 78 years, born in Mogata, Sweden and a resident of Victoria for the past 12 years, late residence, 3220 Beach Drive; formerly of Vancouver, B.C. He leaves his son, Arne, Victoria, B.C.; brother, Bo, Sweden and nephews.

Service in the Sands Mortuary Limited, "Memorial Chapel of Chimes", on Tuesday, November 28, 1978 at 2:00 p.m. Rev. L. M. Carlson officiating. Interment at the Ocean View Burial Park, Burnaby, B.C.
SANDS — VICTORIA

HANCOX — George Thomas Hancox, husband of Elsie, aged 82, formerly of Moose Jaw and Ottawa, served throughout First World War with the P.P.C.L.I. and in Second World War with the R.C.C.S. and at C.M.H.Q., London, England.

Private service in McCall Bros. Family Chapel, followed by cremation. Flowers gratefully declined.

HOBDEN — On November 22, 1978, Rev. Joshua Dinnage Hobden, C.M., D.D., at Comox B.C., aged 94 years. He is survived by his wife Frances, son Lloyd, Montreal; daughter Mrs. T.K. (Fran) Berry, Comox; sister Mrs. J.S. Sinclair Hanna Alberta, five grandchildren, one great grandchild and nieces and nephews.

Memorial service will be held Sunday, November 26, at 3:30 p.m. in the Comox United Church, Comox, Rev. Dorne Cornish officiating. Friends wishing to make donations to the Dr. J. D. Hobden Scholarship fund c/o Vancouver Foundation may do so as they so desire. Piercy's Funeral Home in charge of arrangements.

JOHNSON — On November 23, 1978, Gustav A. Johnson of Victoria, aged 80 years. Survived by one son, Erik, Victoria and four grandsons.

Private family cremation was held. In lieu of flowers donations to the Colonist 500 Fund would be appreciated. Arrangements through the Memorial Society of B.C. and First Memorial Services Ltd.

MACLEAN — Robert Bruce MacLean, aged 58, who resided near Cowichan Bay, passed away suddenly on November 22, 1978. Mr. MacLean had moved there recently from Esquimalt where he had been employed at the Dockyard. He was born and educated in Winnipeg, where he enlisted in the R.C.A.F. in 1940. He spent many years in England after the war, returning to Canada in 1962. He leaves a son and two granddaughters in England. Also, a sister, Mrs. Carl Mowat, in Saltair, and several nieces and nephews. He was predeceased by his father, Robert MacLean of Saltair, in October 1977. Private memorial services were held.
SANDS — DUNCAN

POPE — At Saanich Peninsula Hospital on November 23, 1978, Mr. S.D. Harold Pope, aged 71 years, a native son of Victoria, B.C., late residence, 2489 Beaufort Rd. Sidney, B.C. Predeceased by his wife, Arthena in 1967. He leaves his daughters, Doreen Pope, Sidney, B.C. and Audrey Pope, Vancouver, B.C. Mr. Pope served with the Royal Garrison Artillery during the First World War and was prominent in civil engineering throughout the Province of B.C. working for the Department of Highways, he was a past president of the Courtenay Rotary Club during the 1940's.

Service in the St. Andrew's Anglican Church, 3rd St., Sidney, B.C. on Monday, November 27, 1978 at 3:00 p.m. Interment at the Holy Trinity Church Cemetery. Arrangements by the Sands Funeral Chapel of Roses, Sidney, B.C.
SANDS — SIDNEY

SANDERS — On November 23, 1978, Blanche Joyce, beloved wife of Reg Sanders of Victoria in her 58th year. Survived also by one son, David, Victoria and one daughter Jennifer, Victoria, three grandchildren, one brother and three sisters in England and a sister Mrs. Molly Haylett, Nanaimo.

Memorial service Monday November 27, at 1 P.M. in the Chapel of First Memorial Services, 4725-Falaise Drive. Rev. Laura Butler officiating. Cremation. Arrangements through First Memorial Services Ltd.

WILLIAMS — In Victoria, B.C. on November 23, 1978, Mr. Raymond Joseph Williams, aged 55 years, born in North Saanich, B.C., late residence, 13 Latess Road, Brentwood Bay, B.C. He leaves his son, Raymond Williams, Jr., Duncan, B.C.; daughters, Judy and Pauline, Seattle, Wash., Antoinette, Muriel and Norma, Brentwood, B.C. and Tracey, Duncan, B.C.; 9 grandchildren; brother, Norman Williams, Cole Bay, B.C.; uncle, George Williams, Seattle, Wash. and several nieces and nephews.

Prayers will be offered in the Sands Funeral Chapel of Roses, Sidney, B.C. on Tuesday, November 28, 1978 at 8:00 p.m. Mass will be celebrated in Our Lady of the Assumption Church, West Saanich Road on Wednesday, November 29, 1978 at 10:00 a.m. Rev. Father William Mudge celebrant. Interment at the Cole Bay Cemetery.
SANDS — SIDNEY

308 CARDS OF THANKS

MRS. ALMA BARNES R.N., wishes to thank all those who gave her comfort in the loss of her dearly loved son, Jack Plant. His children and their families, Lynn, Kathi, Sandy, and John, and great grandson, Randy, wish to express their appreciation also, and particulary to those who travelled many miles to attend the service.

Mr. and Mrs. George Harrison wish to express their heartfelt thanks and appreciation to the hospital and office staff of the Juan-de-Fuca hospitals for the wonderful party and beautiful gifts received Friday, November 17. Special thanks to Marilyn Mus, June Bagley, Carol Cambell, Joan Harvey. Thank you all.

SPELL IT OUT

When you have something to sell, the easiest way to find a buyer is to spell it out in print! You do that by placing a low-cost Classified Ad in the newspaper, telling our readers what you have to sell. We'll help you! Give us a call today, at 386-2121.

309 IN MEMORIAM

GRUBER — Arlene Frances (Longley). In loving memory of Arlene who left us November 24, 1972.
Time cannot dim the face of love.
The memory of your smile,
The countless things you did for us
To make our life worthwhile.
It broke our hearts to lose you.
But you did not go alone.
For part of us went with you.
The day God called you home.
—Mum, Dad, Frank, Dennis and Family.

MAWLE — Vee departed November 25, 1974.
It surely 'tis a selfish grief
That makes us grieve for thee
For thou shalt be an angel
Bright throughout eternity
—Never forgotten Bob, Cindy, Liana.

PARKER- In loving memory of William (Bill), who passed away Nov.25, 1977.
Always remembered by his friends Ron, Vi, Ted, and Lyn Warren, Minnie Painter.

ROSE — In loving memory of David, who left us November 25, 1975. Missed very much by all his family, Mother Dad, Pat, Ken, and Jim.

WADDELOW Mary passed away November 26, 1977. A Loving wife and mother.
Lovingly remembered by her husband, Walter and Daughter and Son-in-law Isabella and Burt

THEY SHALL GROW NOT OLD AS WE WHO ARE LEFT GROW OLD, AGE SHALL NOT WEARY THEM, NOR THE YEARS CONDEMN, AT THE GOING DOWN OF THE SUN, AND IN THE MORNING, WE WILL REMEMBER THEM.
WITH GRATITUTE, SANDS

310 FUNERAL DIRECTORS

Sands

COMMUNITY CHAPELS DEDICATED TO SERVING Vancouver Island Families

HERE WHEN YOU NEED US

Your Seven Community Chapels

VICTORIA	388-5155
SIDNEY	656-2932
COLWOOD	478-3821
DUNCAN	746-5212
LADYSMITH	245-2331
NANAIMO	753-2032

We Care About Vancouver Island Families

Sands

McCall's

MONDAY
BURBIDGE
Mrs. Constance
1:30 p.m. Private Service
Family Chapel

TUESDAY
BURKMAR
Mr. Edward Arthur
3:00 p.m. Floral Chapel
Hancox
Mr. George Thomas
Private Service

TO BE ANNOUNCED
BIETTE
Mr. Milton
1:15 p.m. FLORAL CHAPEL

McCALL BROS. Funeral Chapels
1400 VANCOUVER STREET AT JOHNSON

For Funeral Information, Phone 385-4465

Hayward's (B.C. Funeral Co.)
Thomson & Irving

Funeral Chapels
1625 Quadra St.
386-3505

CUNNINGHAM FUNERAL CHAPEL
1155 FORT STREET
Phone 384-5512 or 384-8626
Offering dignified moderate service for all. Geo. S. Cunningham, owner, manager.

FIRST MEMORIAL SERVICES Serving the Public and Exclusive Area. Undertakers for the Memorial Society of B.C. 658-5244.

311 MONUMENTALS

MORTIMER'S Monumental Works
383-6421
709 KINGS RD. (at Douglas)
FOUNDED 1877

STEWART MONUMENTAL WORKS LTD.
ESTABLISHED 1896
Marble fireplace and tabletops.
1403 May St. 384-3452
Memorial of Distinction

313 MISCELLANEOUS

IN MEMORIAM DONATIONS

to be used exclusively for

CANCER RESEARCH

should be directed to

CANADIAN CANCER SOCIETY

857 Caledonia Ave., Victoria

IN MEMORIUM DONATIONS to be used exclusively for Heart Research should be sent to B.C. HEART FOUNDATION. 1008 Blanshard St. V8W 2H5

SELL IT FAST THROUGH CLASSIFIED DIAL 386-2121

B.C. HYDRO AND POWER AUTHORITY
For Sale by Tender
"As Is—Where Is"
REF Q513

5½ miles of wood box Flume supported by trestle stucture.
Tenders in sealed envelopes for purchase and removal of all or portions of above Flume will be received in the office of Mr. R. W. Neilson, B.C. Hydro Box 500, 4400 West Saanich Rd., Victoria, B.C. Phone 479-9311, Local 233.
Location of the Flume—Jordan River, B.C. For inspection and tender forms contact Mr. Neilson at the above address. Closing date for all tenders: 12:00 noon, 18 December, 1978.

TENDERS
FOR INSTALLATION OF NEW NURSES CALL SYSTEM
TOFINO GENERAL HOSPITAL
TOFINO, B.C.

Tenders are invited for the installaion of New Nurses Call System.

Tenders will be received at the offices of Spratt & Associates Electrical Engineering Ltd., #204 - 2659 Douglas Street, Victoria, B.C., V8T 4M3. Tenders are to be received in a sealed envelope clearly identified 'INSTALLATION OF NEW NURSES CALL SYSTEM, TOFINO GENERAL HOSPITAL' not later than 3:00 p.m., Wednesday, December 6th, 1978 where they will be opened in public.

Drawings and specifications may be obtained from Spratt & Associates Electrical Engineering Limited at the above address, telephone number 386-3396.

A returnable deposit of $20.00 is required for each set of documents.

The lowest or any tender need not necessarily be accepted.

SPRATT & ASSOCIATES ELECTRICAL ENGINEERING LTD.
#204 - 2659 DOUGLAS ST.
VICTORIA, B.C. V8T 4M3
TELEPHONE: 386-3396

THE GOVERNMENT OF THE PROVINCE OF BRITISH COLUMBIA

TENDERS FOR FREIGHT SERVICES FOR LANGFORD WAREHOUSE — B.C. PURCHASING COMMISSION

GENERAL

The shipment of a variety of general warehouse items to many areas of British Columbia.

Estimated Shipments January 1st — December 31st, 1979
Total number of pieces — 20,000
Total weight — 950,000 lbs.

CONDITIONS OF SERVICES

1. Complete freight rates (no additional charges) for each shipment.
2. Complete prices to be given for each shipment within two days of pick-up at Langford, this to be requested by telephone.
3. Weekly statements, two copies with original and duplicate waybills attached.
4. Pick-ups no later than 2:00 p.m. daily, unless otherwise advised. If load exceeds capacity of single axle truck, a trailer to be available within 2 hours of that day.
5. Prompt tracing of lost shipments to be undertaken at no charge to the Purchasing Commission.
6. In case of fire emergency anytime during summer months, at least one truck and driver to be available on very short notice to go direct to various locations in the Province. Failure to provide such services would result in successful bidder being assessed full cost of substitute used.
7. Shipments which fall on B.C. Railway routes must be shipped via these routes.
8. Rate examples per 100 lbs. to be given as per chart available on request from the Purchasing Commission.
9. The effective period of the contract January 1, 1979 — December 31, 1979, subject to satisfactory performance by the successful bidder, at the discretion of the Purchasing Commission.

Quotations in the envelope provided will be received by the undersigned up to 3:00 p.m. December 14th, 1978 at the office of the Purchasing Commission, 914 Yates, Victoria, B.C., at which time and place the bids will be opened in public.

The lowest or any tender will not necessarily be accepted.

A. W. Charlton, CHAIRMAN,
Purchasing Commission,
Parliament Buildings,
Victoria, B.C.

NOTICE OF INTENT

It is the intention of the undersigned to apply; pursuant to the provisions of the Liquor Control and Licensing Act; to the General Manager, Liquor Control and Licensing Branch, Victoria, B.C. for an "A" Licence to operate a licenced establishment on the premises situated at 740 Burdett Avenue, Victoria, B.C.

CHATEAU VICTORIA HOTEL

Residents or property owners located within a 6 block area or ½ mile radius of the proposed site are requested to Register any objections by writing to the General Manager, Liquor Control and Licensing Branch, P.O. Box 640, Victoria, B.C. V8W 2P8.

NOTICE TO CREDITORS AND OTHERS

IN THE MATTER OF THE ESTATE OF CHESTER ROY OXTOBY, late of Cobble Hill, B.C., Deceased.

NOTICE IS HEREBY GIVEN that creditors and others having claims against the estate of the above-named deceased are hereby required to send them to the undersigned Executor at P.O. Box 580, Victoria, B.C., V8W 2P6, before the 31st day of December, A.D. 1978, after which date the Executor will distribute the said estate amongst the parties entitled thereto, having regard only to the claims of which it then has notice.

THE ROYAL TRUST COMPANY,
Executor,
By its Solicitors
MESSRS. HORNE, COUPAR, MANSON & SHAW

NOTICE TO CREDITORS AND OTHERS

Re The Estate of HILDA EVELYN YOUNG, deceased, late of 725, 440 Simcoe Street, Victoria, British Columbia, Housewife, who died on the 31st day of October, 1978.

NOTICE IS HEREBY GIVEN that creditors and others having claims against the estate of the above named deceased are hereby required to send them to HARDIE OLIVER YOUNG and CANADA PERMANENT TRUST COMPANY 1125 Douglas Street, Victoria, British Columbia V8W 2V6 on or before the 27th day of December, 1978 after which date the Executors will distribute the said estate among the parties entitled thereto, having regard only to the claims of which they then have notice.

HARDIE OLIVER YOUNG, and CANADA PERMANENT TRUST COMPANY,
Executors

By their solicitors
BREWIN, McCALLUM, MILNE & MORLEY
Victoria, B.C.

Public Works Canada — Travaux publics Canada

INVITATION TO TENDER

SEALED TENDERS for the projects or services listed below, addressed to the Head, Tenders and Contracts, Pacific Region, Department of Public Works, Canada, 1110 West Georgia Street, Vancouver, B.C. V6E 3W5, and endorsed with the Project Name, will be received until the specified closing time and date. Tender documents can be obtained through the above noted Department of Public Works, Vancouver office.

PROJECT

PR 012353 — Improve Air Handling System (HVAC Control Modifications), Customs House, Victoria, B.C.

Closing Date: 11:00 A.M. PST — 15 DECEMBER, 1978

INSTRUCTIONS

To be considered each tender must be submitted on the forms supplied by the Department and must be accompanied by the security specified on the tender documents.

The lowest or any tender not necessarily accepted.

H. D. Ladoucier,
Head, Tenders and Contracts,
Pacific Region.

M.V. "GLENDORA III"

PURSUANT to a Commission for Sale of the M.V. "GLYNDORA III" directed to the Sheriff of the County of Victoria, a sale by a ship broker will be held and offers received at D.J. Yacht Brokers Ltd. as herein set out. Particulars of the M.V. "GLYNDORA III" and sale are as follows:

1. **General Description**—Pleasure yacht built in Costa Mesa, California, U.S.A. in 1969 by Luhrs Boat Company of California.
   Dimensions:
   Length—31 feet
   Breadth—12 feet 7 inches
   Depth—5 feet 8 inches
   Gross Tonnage: 15.49 tons
   Registered Tonnage: 10.54 tons
   Machinery:
   2 Chrysler Gasoline Engines
   2 Shafts
   B.H.P. 450
2. The M.V. "GLYNDORA III" will be sold where is, as is, with all faults as she now lies without any allowance for deficiency in length, weight, quantity, quality or any defect or error whatsoever, particulars not guaranteed.
3. Notice is hereby given to all creditors of the M.V. "GLYNDORA III" that she is arrested and that all claims against her must be filed by Affidavit in the Registry of the Federal Court of Canada, 7th Floor, 700 West Georgia Street, Vancouver, British Columbia on or before 21 days from the date of the publication of this advertisement. Any creditor filing such an Affidavit and any parties to this action may cross-examine the makers of any such Affidavit and may make an application to the Federal Court to dispute any claim filed. The right of any claimants in rem against the M.V. "GLYNDORA III" to the proceeds of any sale, and all questions respecting priorities, are reserved.
4. Prospective purchasers may contact D.J. Yacht Brokers Ltd., attention of Mr. R. Boyle, P.O. Box 2001, Sidney, British Columbia (telephone 656-5558) for further information.

NOTICE TO CREDITORS

In the Matter of the Estate of RUSSEL GORDON SHEARER, Deceased.

CREDITORS and others having claims against the above estate are required to send full particulars of such claims to MESSRS. RANDALL, MEYER, POLLARD & FULLER, 103-1006 Fort Street, Victoria, British Columbia, on or before the 31st day of December, 1978, after which date the estate's assets will be distributed, having regard only to claims of which the Executors shall then have received notice.

Grace Irene Shearer and Peter Clark
— Executors
By Their Solicitors
Randall, Meyer, Pollard & Fuller

Special Offer

FOR PRIVATE PARTY CLASSIFIED ADVERTISERS

Use this handy coupon to place your Classified Advertisement and save money

Name .....
Address .....
Phone No. .....
Signature .....
No. of insertions ..... Amount Enclosed $.....

FILL OUT AND MAIL TO
SPECIAL OFFER
Victoria Press,
P.O. Box 300,
Victoria, B.C.
V8W 2N4.

OR
DELIVER IN PERSON TO
2621 Douglas St.,
Victoria, B.C.

Your ad will run as soon as possible upon receipt of this coupon and payment or please specify consecutive dates.

.....
.....
.....

Classification Number ..... **10 WORDS MINIMUM**

10 **Words for 1 insertion in The Daily Colonist and Victoria Times:** 12¢ for each additional word. **$1.20**

10 **Words for 3 insertions in The Daily Colonist and Victoria Times:** 28¢ for each additional word. **$2.85**

10 **Words for 6 insertions in The Daily Colonist and Victoria Times:** 45¢ for each additional word. **$4.50**

Victoria Press Box Charge $3.25 per month.
Replies to be mailed — Replies to be held for pickup.

All ads must be written in regular classified style, and run on consecutive days.

All real estate, mobile home, rental and business advertising is considered to be commercial advertising and will not qualify for this special offer.

SEND CHEQUE or MONEY ORDER

— NO REFUNDS —

THE DAILY COLONIST AND VICTORIA TIMES

Survivors of refugee boat rest on Malaysian shore

122 Vietnamese search Malaysian coastline for safe place to land —AP photos

Quebec solicits refugees

MONTREAL (CP) — Quebec has asked the federal government to admit more Cambodian and Chilean refugees in addition to the Vietnamese arriving this week, Quebec Immigration Minister Jacques Couture said Friday.

If Ottawa agrees, Quebec is willing to accept half of all Cambodians admitted to Canada as well as 200 Chilean exiles "living in a deplorable situation" in Argentina, he said.

"We are all on the same planet and we have a responsibility toward the other citizens of the world," Couture said, citing United Nations statistics identifying up to 10 million refugees around the world.

So far, Ottawa and Quebec have co-operated beautifully in preparing for the Vietnamese newcomers, he said.

Quebec is receiving about a third of the 604 Vietnamese refugees who have been accepted into Canada for humanitarian reasons. They were selected from 2,500 who have lived for five weeks on the decks of the ship off the coast of Malaysia.

A military plane will bring the first group of 150 refugees to Canada on Sunday, landing at Montreal's Dorval airport at 12:30 a.m..

After resting for several days from their 30-hour flight and being processed at the nearby Longue Pointe military base, 59 will be settled in Montreal and Sherbrooke, 145 kilometres east of here, while the rest will be taken to their destinations elsewhere in Canada.

Two flights later in the week will bring the rest of the refugees, 198 of whom will make their homes in Quebec.

The Quebec immigration official in Malaysia had instructions to select entire family units, including distant aunts and cousins as well as immediate family, Couture said in a news conference. Most of the members of the 44 families selected cannot speak French, he added.

Couture told reporters he wanted it to be clear that Quebec's decision to welcome these refugees does not imply any kind of judgment on the politics of their country of origin.

On the contrary, he said, Quebecers should also help those remaining in Vietnam who have suffered intensely from the economic crisis caused by widespread flooding in recent months.

He said he supports a volunteer committee soliciting $400,000 in donations to buy food and other necessities for Vietnam. The floods are reported to have cut the country's national production by about a fifth since 1977.

A federal immigration official said many of the new arrivals will be wearing slippers and thin cotton garmets when they arrive here. They will be given a blanket at the airport and taken in warm buses to Longue Pointe.

Clothes, purchased at a department store by federal officials, will be distributed at the base. Each refugee will probably be outfitted with several changes of underwear, pants, a couple of sweaters, boots, shoes and outer winter wear. Mothers will receive diapers and milk for their babies.

The military cafeteria will serve Vietnamese food to the group before they are bedded down in bunk-beds in the barracks.

Interviews with the media will not be permitted before Monday to allow the refugees time to recuperate.

Nov. 29 and Dec. 6
WINSDAY
tickets good for
Dec. 6
BIG BONUS PRIZES
TOTAL OF 100 OF $5,000.00 EACH

Prosecutor in contempt, drug-case lawyers say

TORONTO (CP) — Defence lawyers continued Friday in their efforts to have a crown prosecutor found in contempt of court during the trial of a major drug manufacturer charged with illegally trying to reduce or eliminate competition.

Gordon Henderson, one of three lawyers defending Hoffmann-LaRoche Ltd., said Thursday that prosecutor Edgar Sexton gave information in a CBC interview earlier this week that was not revealed in court.

He said it might affect the opinions of potential defence witnesses and therefore his ability to prepare a defence.

William Manuel, another prosecutor, said Sexton was consulting another lawyer "and will have an idea of what we are going to do by Monday."

The trial resumes Monday.

Patronage fears loom, says Clark

CHICOUTIMI, Que. (CP) — Conservative leader Joe Clark says Prime Minister Trudeau has opened the door to patronage with his latest cabinet shuffle.

The changes bring no new blood into the cabinet, Clark said Friday, adding that two of the appointments could be dangerous.

"By putting Andre Ouellet, in charge of patronage for Quebec, at public works, and Judd Buchanan, in charge of patronage for Ontario, at the treasury board, Mr. Trudeau has made two dangerous appointments that threaten to hurt the program of budgetary restrictions," said Clark, currently on a tour of Quebec.

Judd Buchanan leaves public works and science and technology for the treasury board under Trudeau's shuffle, while Ouellet retains his urban affairs portfolio until the department is abolished March 31, in a move to save money and limit federal activity in a field that is under provincial jurisdiction.

Clark said his party had suggested the abolition of the urban affairs department long ago.

"He (Trudeau) attacked our proposal, and now he has adopted it."

The Conservative leader said the changes would not strengthen the cabinet because they are "simply a game of musical chairs."

Clark went on to criticize Trudeau for profitting by his absence from Ottawa to announce the cabinet changes.

A previous shuffle was announced last year when Clark was meeting with Conservative provincial premiers in Kingston, Ont.

Clark said Trudeau was intentionally stealing the spotlight from him, trying to diminish the importance of his first visit to the Chicoutimi area. The Tories have only two seats in Quebec, and recent polls have indicated continued strong support for the Liberals in the province.

Over-dosed patients have died, says MD

LONDON, Ont. (CP) — Some violent mental patients have died after being given too much medication, says John Duffy, director of the forensic psychiatric services commission in Vancouver.

Deaths have occurred when records of earlier treatment have not been passed along to institutions where patients are being treated, Duffy said Friday at a public lecture.

He said later that although there have not been many victims of over-medication, it is disastrous when a healthy person dies unnecessarily.

Lang quits justice with hottest potato

OTTAWA (CP) — Only moments before abandoning the justice portfolio, Otto Lang officially ignited what could become a major federal-provincial squabble in the Supreme Court of Canada over Senate reform.

Before handing the justice department to Marc Lalonde in a cabinet shuffle Friday, Lang notified the Supreme Court registrar the federal government will ask it to rule if Parliament has the constitutional authority to bypass the provinces in changing or abolishing the Senate.

The provinces disagree with the federal viewpoint that Parliament can act unilaterally in changing the Senate. They are expected to intervene in the case.

Within a week, federal justice department officials will appear before Chief Justice Bora Laskin to present formally their request, a court official said.

The actual hearings, however, could be weeks or even months away, he said.

Lang agreed to ask the Supreme Court to decide the issue only after an all-party Senate-Commons committee recommended he do so.

The committee was established to study federal constitutional proposals introduced in June, which included changing the Senate into a House of the Federation.

The new House would be filled almost equally by appointments from the Commons and provincial governments. All senators currently are appointed by the prime minister.

The June constitutional bill died when a new session of Parliament opened last month but the government promised to reintroduce an amended version.

Meanwhile, the Senate, fearing abolition, has established a committee to study how the often-maligned upper chamber can be reformed without the radical changes envisaged in the defunct constitutional bill.

SAWMILL EQUIPMENT
AUCTION
OF COLDSTREAM PLANING MILLS
EQUIPMENT FROM CROWN ZEE & OTHERS
TUES., DEC. 5th—10 A.M.
PLACE: COLDSTREAM, B.C. (6 mi. E. Vernon)
PREVIEW: MON., DEC. 4th, 9 a.m.-5 p.m.
FEATURING LOADERS—'73 Cat 980-B c/w No. 30 Weldco Gple; '73 & '71 Cat 966 c/w Bkt. & Gple; '73 cat. 90 c/w Gple; '65 Pettibone C154A Carylift; '75 Case 1845 skid steer diesel ldr; '73 Bobcat 610 ldr; SAWMILL EQUIP.—Bradson 2 saw Scragg; Yates 54" band resaw; Salem 6x60 edger; Bradson 24" hog; Yates 5x5 chip screen; Sumner 4x12 chip screen — 5 chippers 48" & 54" 6 & 8 knife Brunette, Yates; ACD feeder; Sutorbilt blower; Coutts 3 blk carriage; headsaw; resaw; conveyors; transfers; rollcases; motor and reducers; electrical; COMP. — G.D. 300 C.F.M. Rotary screw; LIFT TRUCKS — '73 — 20,000 Patrick; '70 — 16,000 Monashee; 66 — 18,000 Hyster; 2 — '71 — 6,000 Ton Motors; Yale 6000; CARS & TRUCKS—2—'78 Camaros; '78 Chev Caprice; '78 Fairmont wagon; '78 Zephyr; '77 GMC 4x4; '75 Ford P.U.; '73 Jimmy 4x4; '75 GMC 6500 T/A C & C; '69 Ford F600; '73 GMC 1 ton; MISC.— Trailers; hand tools; jacks; small compressors; radial arm saws; etc.
UPCOMING SALES
DEC. 9, 1978
CITY OF VANC. SURPLUS EQUIP.
FREE BROCHURES ON EQUEST
MAYNARD'S
INDUSTRIAL AUCTIONEERS LTD.
1233 W. Georgia, Vancouver (604) 685-7378
Branches: Toronto, Victoria, Seattle

rb auction
2 UNRESERVED AUCTIONS
no.1
DATE: DECEMBER 7, 1978. 10:00 A.M.
PLACE: 12021 Musqueam Dr., Surrey, B.C., Canada.
ON BEHALF OF: Gregco Ind. Ltd. and Others.
SALE SITE PHONE: (604) 525-0166
CRAWLER TRACTORS: D8-H's, D6-B, D3, TD20-B, H.D. 16, JD 450. CRAWLER LOADERS 955-L's, JD 450. WHEEL LOADERS: 988, 966-C, 950, Trojan 2000, Bobcat. HYDRAULIC EXCAVATORS: MF-450, Case 880, Drott 40, Hopto 300, Hyhoe 3300. MOTOR GRADER: Cat 12F. LOADER BACKHOES: Case 580-B, Long 5 in 1. TRANSIT MIXERS: Dodge, I.H.C. DUMP TRUCKS: K.W., Mack, Ford, I.H.C., Chev. TRUCK TRACTORS: White Freightliner, I.H.C. 4200, K.W. 923. SPARS: Madill 90', R.D.S. 42' Ecologger. LOG LOADER: American 599-C, Lima 44. PICKUPS, SERVICE VEHICLES, TRAILERS: 5—40' Vans, End dumps. ATTACHMENTS, COMPRESSORS, AIR TRACKS, WELDERS, SCREENING EQUIP. and MISC. EQUIP.
no.2
DATE: DECEMBER 8, 1978. 10:00 A.M.
PLACE: 8850 Ash St., Vancouver, B.C., Canada.
ON BEHALF OF: Weldwood of Canada & Evans Forest Products.
SALE SITE PHONE: (604) 327-0442.
PLYWOOD & PLANING EQUIPMENT incl: Joint & edge Glue line, 18—Raimann Veneer Patchers, Lodge & Shipley Columbia Type Hot Plate Veneer Press, Greenleg Panel Edging Saw, Mereen Johnson #600 End Trim Saw, Sweed Ven Bandsaws, E.V. Prentice 120 CLipper, Victor 8' Veneer CLipper, Prentice 8' Crowder, 36" Morebark Debarker, Jeddeloh 8' Panel Feeder, 8" E.V. Prentice Victor Veneer Jointer, 1973 Merritt-Solem 60" Lathe Veneer, Fjellman Model 372 Plywood Press, 2-Clipper Plywood Scanners, 3—E.V. Prentice-Rajman Strip Hogs, Lauchs Sentry Cross Tipple Moisture Meter, Raimann Super Patcher, 2—Globe Electronic Patchers, 2—Hot Patchers, Plug-up Detector, Yates S-800 Sander Drum, Branford Premier 10' Cutoff Saw, Globe rough Cedar Saw, Core Block Splitter, Stacker & Stacker Panels, Bursgreen 10" Table Saw, Bursgreen 14" Radial-Arm Saw, Transfer Conveyors, Mann-Russel Bonding Machine.
auction calendar
Construction & Logging Equipment
SURREY, B.C., DEC. 7th, 1978.
Plywood Plant
VANCOUVER, B.C., DEC. 8th, 1978.
KAMLOOPS, B.C., DEC. 8th, 1978.
Write or phone for FREE Brochure.
RITCHIE BROS. Auctioneers Ltd.
B.C. Dealers Licence No. D01076A
HEAD OFFICE:
9200 BRIDGEPORT ROAD, RICHMOND, B.C. V6X 1S1
TELEPHONE (604) 273-7564 TELEX 04-355580

SUBURBAN BUDGET REPORT
Mr. Chretien Says . . . Federal Sales
TAX IS DOWN 3% PRICE IS DOWN
SAVE FROM 90.40 On a brand new BOBCAT 2-DOOR
THROUGH 205.21 On a Brand New MONARCH ESS ..... OR
271.48 on a brand new 1979 F250 FORD TRUCK
AND up to 442.56 on a brand new LINCOLN Continental MARK V
★ ALL NEW VEHICLES FACTORY PRICED
ALL TAX REBATES CLEARLY MARKED
MERCURY LINCOLN
SUBURBAN MOTORS LTD.
dealer Lic. DO.00863A
Marquis . . . Monarch . . . Cougar . . . Capri . . . Fiesta
Lincoln . . . Zephyr . . . Bobcat . . . Ford Trucks . . . Safe Buy Used Cars
3377 DOUGLAS at SAANICH RD. 386-6131

Christmas Sale days

Big last day savings!

the Bay
your merry Christmas Store

It's happening at the Bay . . .

Pat Nichol, at the Bay Saturday to autograph your copy of her new book, "TENNIS STRATEGY I & II"

In her book, well known Victoria tennis professional, Pat Nichol, presents the philosophy of thinking to win, how to play the points to win. Come and meet the author Saturday from 2 p.m. to 4:30 p.m. in the Bay's Book department, lower main. For yourself or for the tennis player on your Christmas list, an autographed copy of "Tennis Strategy I & II," will make a welcome gift.

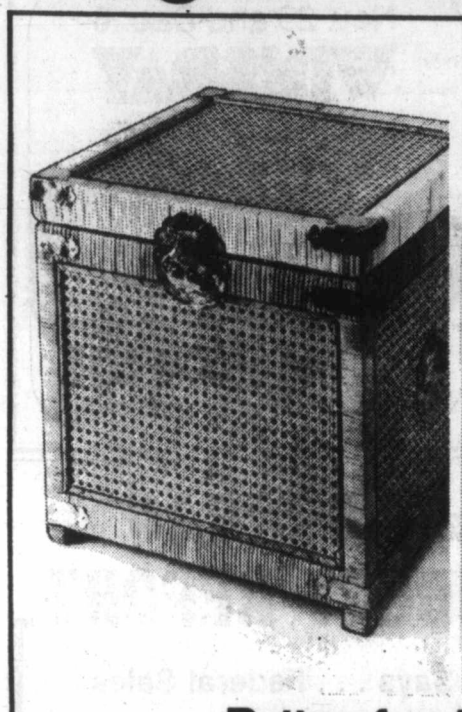

Rattan furniture values

Cube chest. Great as a lamp table, bed table, or additional storage space, this natural rattan chest has hinged lid, brass hardware and locking device. Approx. 17x17x17". Reg. 99.95.

Sale **$79**

3 drawer etagere. Beautifully hand crafted in stylish burnt rattan, this etagere has 4 upper shelves plus 3 drawers. Approx. 84" high, 29" wide, 12½" deep. Reg. $289.

Sale **$249**

Trendsetters, Fourth Floor

Cashmere cardigans

Treat yourself or someone special to the whisper-soft luxury of pure cashmere. Our featured cardigan is designed with rib knit, V-neck, button front and two pockets. It comes in assorted colours including natural, pink and grey. (Not all colours at all stores.) Sizes S,M,L.

Sale **49.99**

Sweater Shop, Second Floor

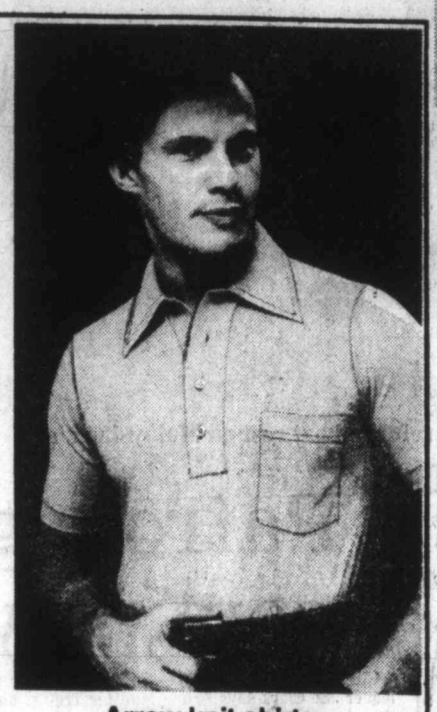

Arrow knit shirts

To please the choosiest man on your Christmas list, give one of these sporty, short sleeve, knit shirts from Arrow. Made of a comfortable cotton/polyester blend, they're available in natural, white, powder blue, camel and chocolate. Sizes S,M,L,XL.

Sale **10.99**

Men's Sportshirts, Main Floor

Repeat of a Baymart Sellout!

Men's Down Jackets Sale

39.99

We've managed to obtain some more of these popular down-and-feather-filled jackets. A regular 59.99 versatile jacket that features 100% rip-stop nylon outershell, full length zipper, button close-over and detachable hood. With handy inside pockets and snap outerpockets, it's a perfect gift for the skier on your list. Navy, red or royal in broken sizes. Not all colours in all sizes.

Baymart Men's Clothing, Lower Main

Price in effect till Saturday while quantities last.

Quilted bedspreads

Redecorate for Christmas and save! These throw style bedspreads from a leading manufacturer normally sell at a much higher price. Our special purchase includes a large assortment of colours in floral, plain, and contemporary designs. Double or queen size, both with the warmth and easy-care convenience of polyester fibrefill. They make beautiful gifts, too!

Sale **34.99**

Draperies, Fourth Floor

1/3 off Fabulous Fashion Fabrics

All our beautiful wools and wool blends!

Shetland co-ordinates, reg. $10 m.
Wool jersey, reg. $12 m.
Wool double knit, reg. $12 m.
Flannel solids, reg. $9 m.
Wool worsted dress crepe, reg. $20 m.
Liberty wool challis prints, reg. $20 m.
Telio wool twill prints, reg. $20 m.
Telio printed wool challis, reg. $18 m.
Telio solid wool challis, reg. $11 m.
Worsted wool flannel, reg. $17 m.
Plus classic camel hair and so much more!

Special values at Downtown Vancouver, Park Royal and Victoria!

Pure silk prints, reg. $38 m.
Silk pongee, reg. $21 m.
Viyella prints and plains, reg. $11 m.

Fashion Fabrics, Second Floor

(Not all fabrics available at all stores.)

Microwave Oven Demonstration

Our professional home economist, Mrs. Susan Murphy, demonstrates the convenience, economy and safety of microwave cooking, Fridays from 5 to 9 p.m. and Saturdays 11 a.m. to 5 p.m. Taste the recipe of the day and enquire about enrollment in our complementary microwave cooking school held each Thursday from 6 to 8:30 p.m. Your Microwave Headquarters, fourth floor of the Bay.

Go Walkin' In The Rain With Igra Umbrellas

Come to the "Rain Shop," main floor and meet Mary and Austin Hennessey, Igra umbrella representatives, as they show the Mini Mini Telescopic, Paraquik and Para plus Tote umbrellas, plus others. 10 a.m. to 12 noon and 1 to 3 p.m. on the main floor

Scarf Clip Demonstration

In Fashion Accessories, main floor Alexandra Stevenson, demonstrates how you can create new and exciting scarf fashions. By being present at the hourly draws, you could win a scarf clip. Saturdays, 11 a.m. to 5 p.m., Mondays and Wednesdays, 12 noon to 4 p.m., Thursdays and Fridays, 11 a.m. to 4 p.m.

Breakfast With Santa December 9th, 16th, 23rd.

Still some tickets available for both the 8:30 a.m. and 9:45 a.m. sittings on each of these Saturdays. Choose the Saturday and time you prefer, and get your tickets soon to avoid disappointment. Join Santa and his friends for a terrific entertaining event for you and the children. Enjoy a special Santa breakfast of scrambled eggs, sausages, blueberry muffin and beverage. Tickets on sale at the Customer Service Counter, fourth floor. Personal shopping only, please. Use your Baycard.
Children, 1.99 Adults, 2.50

Gifts To Britain

Remember your friends and relatives in Great Britain with delicious food gifts. Place your order before December 1st for guaranteed delivery (barring unforeseen circumstances) by Christmas. For full details of the packages available, enquire at the Candy Counter, main floor. While there, see our large selection of boxed chocolates imported from Switzerland, Holland and Germany.

Ladies' "Tender Tootsie" Casuals

Reg. $10-$11 Sale, pair

8.99

Choose from two, low heel slip-on styles of these popular casual shoes. Black or brown with small, gold coloured ornament. Sizes 5 to 10.

Ladies' Shoes, Main Floor

Baycrest Knee-Highs At Savings

Reg. 69¢ Sale

2 for $1

One-size-fits-all knee highs in a choice of style 7204 with reinforced toe or style 7205 with sandalfoot toe. Bright Beige, Nut Brown, Spice or Misty.

Hosiery, Main Floor

Misses and Petite Full Length Coats

Sale

129.99

Choose from a special selection and save on 100% wool, mohair and wool blend coats in sizes 6 to 18. Single and double breasted styles with raglan and set-in sleeves. Assorted colour plains and tweeds.

Ladies' Coats, Second Floor

Deluxe Corduroy Backgammon

Reg. 35.98 Sale

24.99

15-inch, deluxe set in green, brown or rust corduroy. Complete wth dice, doubling cubes and dice cups. An excellent buy for yourself or as a greatly appreciated gift.

Games, Lower Main

Long Sleeve Shirts In "317"

Were $11.99-$22 Sale

7.99-9.99

Choose from assorted styles in a selection that includes such famous makers as Wildflower, Apple Bee and Dressport. Broken sizes, colours and fabrics. Some flannel included.

317, Main Floor

Ladies' Leather Gloves

Reg. $18-$19 Sale, pair

12.99

Choose from a variety of styles of unlined and silk lined fashion gloves. Black and brown in broken sizes 6½ to 8.

Ladies' Gloves, Main Floor

Knit Shawls Sale Priced

Reg. $10-$11 Sale

6.99

A fashion completer for your winter wardrobe. Large square shawls in assorted colour plains and plaids including black and white. A nice gift idea.

Fashion Accessories, Main Floor

6" Boston Ferns

Choose from a hanging basket assortment.

Sale, **4.99**

Assorted 4" Ferns

Included are bird's nest ferns, staghorn ferns and a variety of table ferns.

Sale, **99¢**

Personal shopping only . . . no delivery.

Garden Shop, 2nd Parkade Level

Saturday In The Candy Counter

Peanuts

Pine Tree blanched and salted peanuts in 13-ounce tins. Stock up for the entertaining season. Regular 1.59

Sale, **1.09**

Candies, Main Floor

Deluxe SCM Typewriter

Reg. 84.95 Sale

74.95

Viceroy model portable typewriter with 84 character keyboard, preset tabulator and error control. A dependable, good quality machine.

Stationery, Main Floor

Schick Styling Stick

Reg. 32.95 Sale

26.99

Slim design styling stick features three basic needs in one. 800 watts of power. Styling attachments and carrying case included.

Grooming Aids, Lower Main

¼ MILLION DOLLAR SALE ON ROYAL ALBERT BONE CHINA CONTINUES

Now through December 2nd, your opportunity to save on a great selection of open stock pieces in 14 patterns of this fine English bone china. Shop for thoughtful gifts or begin or add to your present collection. Not all pieces in all patterns. Phone orders accepted while quantities last. No holds . . . please allow 3 weeks for delivery.

Telebuy 385-1311, and charge it to your Baycard.

Hudson's Bay Company

The Daily Colonist.

1778 1978

Showers, high 6
Weather Details on Page 2

Vancouver Island's leading newspaper since 1858

No. 285 — 120th Year | Victoria, British Columbia, Saturday, November 25, 1978 | *** | 15¢ Daily, 30¢ Sunday

A new dimension to horror: Now it's 775

Bodies, many young and small, hidden by other corpses

JONESTOWN, Guyana (UPI) — U.S. soldiers overcome by the deepening nightmare of mass suicide Friday kept finding "bodies, one under the other," some piled four deep in the jungle graveyard. Officials feared the death toll could reach 800.

"As you remove one, you may find three or four underneath it," one officer said as the team of Americans, all wearing blue surgical masks against the stench of death, worked their way to the centre of the corpse-strewn field in 38-degree heat.

Many of the newly found bodies were children under 15 who lay under the corpses of adults. There were at least 180 victims under 15 among the dead.

The U.S. embassy in Georgetown put the death toll in the Peoples Temple commune suicide ritual at 775 by late Friday—a leap from the previous estimate of 408.

U.S. Army Capt. John Moscatelli of the body recovery task force said 615 bodies were recovered by Friday night and 422 had been flown back to the United States. He predicted the final count would be 750 to 800—"give or take a few either way. But we do not expect any dramatic changes in the numbers."

"We keep finding bodies, one under the other," said Col. William Gordon, director of the U.S. task force at the People's Temple commune where the Rev. Jim Jones' fanatical followers drank grape Kool-Aid laced with cyanide Saturday night.

"I spent 34 months in Vietnam, and this is the worst I've ever seen," said one U.S. soldier as he surveyed the expanse of death in Jonestown.

Moscatelli said the unexpectedly high number of newly discovered bodies were found in the centre of the cluster of corpses by recovery troops working their way in from the periphery.

In the auditorium where most of the people died was mounted a small plaque

Page 2—Jonestown

Peng
. . . rising to top?

Struggle at hand for reins of China

TOKYO (AP) — With the war of the posters intensifying in Peking, speculation increased Friday that a showdown for the top leadership position in China may be at hand between Communist party Chairman Hua Kuofeng and Vice-Premier Teng Hsiao-ping.

Japanese newspapers reported that the Chinese party's central committee may meet this weekend to name Teng premier and possibly chairman of the party. Hua now holds both posts.

The newspapers quoted the Hong Kong newspaper *Ming Pao*, which has contacts on the Chinese mainland, as saying the 57-year-old Hua would become a vice-premier. It was not known, however, how reliable the report is, particularly in view of the secrecy in the Chinese party and lack of any clues from official propaganda organs.

The Hong Kong paper said Wu Teh, former mayor of Peking, would be expelled from the politburo along with Chen Hsi-lien, commander of the Peking military district, and party Vice-Chairman Wang Tung-hsing. It identified all three as having had connections with party radicals in the past.

Analysts in Hong Kong believe Teng and his supporters will try at the meeting to squeeze their opponents from the politburo and, if they fail, they may try to enlarge its membership in their favor to negate the influence of Hua and his supporters.

The explosion of wall posters criticizing the policies of the late party chairman Mao Tse-tung continued Friday with the appearance of more than 90 new large-sized ones in Peking, Japan's Kyodo news service reported. China analysts in Hong Kong, who have detected differences between Hua and Teng over party policies, believe the poster campaign may be the result of a power struggle between the two.

Among the fresh posters in Peking's Tienanmen Square, was a large bulletin which

Page 2—Struggle

Hua
. . . may be unseated

EYEWITNESS DESCRIBES

Jonestown's final hours

GEORGETOWN (AP) — A man who saw hundreds die in the biggest mass suicide in recent history said Friday there was some hysteria and confusion as parents saw their children writhe in the throes of death from cyanide poisoning at the Jonestown settlement.

But Odell Rhodes of Detroit said most people quietly waited their own turn to die. He said he saw perhaps 200, of the about 800 who poisoned themselves, drink cyanide or have it administered forcibly.

Rhodes
. . . quiet wait for death

Rhodes said there was no panic or emotional outburst as people stood in line to swallow poison. He said he escaped the ceremony by slipping through a ring of armed guards and into the jungle.

"A lot of people walked around like they were in a trance. I don't know if they even tried to get away," said Rhodes, 36, who said he escaped about 20 minutes after the poisoning began.

"There wasn't that much noise," he said. "Children were crying and going through convulsions and some of their grandparents and parents were getting hysterical as they saw their children die.

"But basically a lot of the people were sitting, especially the senior people—just waiting and watching," he said.

Rhodes said the founder and spiritual leader of the Peoples Temple colony, Rev. Jim Jones, called a general meeting at the camp assembly hall and told people the time had come for the ritual mass death.

IT WAS CALLED SHORTLY after U.S. congressman Leo Ryan left the settlement Saturday and took some cult members with him. Ryan and several others were slain at the strip by gun-wielding cult members.

The "defectors" would never reach the United States, Jones told the crowd as the bizarre ritual of death began, Rhodes said.

Jones asked if there was dissent and one woman said death was not the only option. She suggested a move to the Soviet Union or Cuba, Rhodes said.

But the gunmen returned from the airstrip with reports of the killing and Jones said it was too late for anything but suicide, Rhodes said. He quoted Jones as saying people had been killed and everyone present would have to commit suicide.

ASKED WHY JONES ISSUED the order for mass death, Rhodes said the charismatic leader had warned his followers if some were allowed to leave, then family members would come from the United States and take others away.

"He had a lot of ego and had to be in control," Rhodes said. "The decision (for suicide) was based on the fact that he felt he was losing control. I'm just trying to figure out why those people would voluntarily kill themselves."

He said the camp's doctor and nurses brought out several plastic containers of a liquid solution that investigators have since said contained deadly cyanide.

"They would draw up an amount (of poison) into syringes," Rhodes said. "Babies and children went first. They would take the syringes and a nurse or someone else would put it into a person's mouth and the people would simply swallow it down . . .

"THE FIRST PERSON WHO went up was a young mother, about 27 or so. She had a small baby, about 1½. She administered it to her own baby, then took her own. She walked over to a field and sat down. It was hard to believe," he said.

Jones tried to reassure his flock as the number of writhing, dying people increased, Rhodes said. He said it took from four to five minutes for them to die.

Hard-liners swept aside in B.C. Fed

By DON COLLINS
Colonist reporter

VANCOUVER — The long-troubled B.C. Federation of Labor emerged from its five-day convention Friday with a new look, but only the test of time will determine what the effect is going to be.

With one surprising exception, the federation's hard-line establishment was wiped out in the bid for the top eight offices.

"I think you'll find now that labor will close ranks and work together," said Jim Kinnaird, who won the first full-time presidency as predicted for the faction that wanted a complete overhaul for the 250,000-member labor body.

Some of his leading supporters predict a change in style rather than direction for a federation that has been criticized as being too heavy-handed for modern times.

Kinnaird, considered by many a proven leader with a tough but level-headed approach to problems, defeated Bob Donnelly by a vote of 626-472. He was the choice of 57 per cent of 1,100 delegates in the bitter battle with Donnelly, president of the Telecommunications Workers Union and standard-bearer for the establishment.

Don Garcia of the Longshoremen put the single dent in the armor of the Kinnaird forces by defeating Monty Alton of the Steelworkers in a close contest for second vice-president. The other five vice-presidencies went to Kinnaird's "unity" slate, although the margin of victory was never one-sided.

Dave MacIntyre retained the critical secretary-treasurer's post by toppling Al Peterson of the Retail, Wholesale and Department Store Union.

MacIntyre shocked the establishment some time ago by opting to run with Kinnaird, obviously aware that his chances of survival were better this way.

The near sweep followed a

Page 2—Unity

500 Fund

How do you budget for joy?

● Gift list, dropoff points, Page 2.

A lot of us just can't figure it out.

After all, they do get welfare, don't they?

Why don't they just put a little bit away every month for Christmas?

"I tried that at the first," she said. "A dollar here and a dollar there. I kept thinking it would all add up.

"But then something always comes up when you have kids. And that Christmas money disappears. It never fails.

"I budget. I always have even when we were all together and he was working.

"But that cheque only goes so far."

It's her first year on assistance. She's never had a Christmas before when there wasn't a regular paycheque. He was still with them last year.

"The kids remember that. I know that's what they're saying when they talk about how wonderful Christmas was then."

Only recently did she learn about the *Colonist* 500 Fund.

"I can't tell you what it relief it is to know that we'll have some sort of Christmas for the kids."

Hers is a typical story. There are many families like hers throughout Greater Victoria.

They'll all have a better Christmas thanks to those who share a little of what they have with the *Colonist* 500 Fund.

It doesn't matter how little.

—CP

Flames consume Ottawa church

All but the stone exterior of Sacre Coeur Roman Catholic Church in the Sandy Hill area of downtown Ottawa burned and crumbled to the ground in a spectacular fire Friday night. The 68-year-old church was empty at the time and there were no injuries. Police are questioning two men arrested at the scene.

Super-ministry formed in save-economy offence

● Door opened to patronage, says Clark. Page 51

OTTAWA (CP) — Prime Minister Trudeau set up a new economic super ministry and dropped the urban affairs department Friday as part of a major reshuffling of his cabinet.

The appointment of Robert Andras, 57, to head the new board of economic development ministers was seen by Trudeau as the key move in changes that brought three new faces to the cabinet and new responsibilities for five current ministers.

But the restructuring of the cabinet did little to impress Trudeau's political foes.

Opposition House Leader Walter Baker described the change as "a recirculation of tired blood." Newfoundland Tory John Crosbie saw it as "a cabinet shuffle of the lost souls, a case of the quick leading the dead."

The new ministers brought into the cabinet:

Martin O'Connell, a 62-year-old Toronto economist, moves back into the labor portfolio, a job he held briefly before his defeat in the 1972 federal election.

John Reid, 41, becomes secretary of state for federal-provincial relations. He has been MP for the Northwestern Ontario riding of Kenora-Rainy River since 1965 and has long been considered a prime candidate for the cabinet.

Pierre de Bane, from the Gaspe Bay riding of Matane, is the new minister of supply and services. De Bane is one of the "so-called young Turks" in the Liberal caucus and at one point considered switching to the New Democratic Party.

Other changes outlined by the prime minister:

Alastair Gillespie takes on the science and technology portfolio while retaining his post as minister of energy, mines and resources.

Andre Ouellet becomes minister of public works. He will also be responsible for

Page 2—Super-ministry

End to urban 'goodwill gesture'

QUEBEC (CP) — Prime Minister Trudeau's decision to abolish the federal urban affairs portfolio was a gesture of goodwill toward the provinces, says the minister who held the job, Andre Ouellet.

Speaking here Friday, Ouellet—who became public works minister in the cabinet shuffle—said Trudeau's decision also made good sense in terms of current constitutional discussions between Ottawa and the provincial governments.

In Montreal, Quebec Municipal Affairs Minister Guy Tardif said he was pleased with the decision to abolish the federal department.

The provinces have always considered urban affairs strictly a provincial matter.

By abolishing the urban affairs portfolio next March, Ottawa is acknowledging the provinces' complaints and is taking steps to end constitutional confusion, Ouellet said.

SHORTED CONNECTION ON SALT SPRING

Blackout glitch traced

B.C. Hydro crews tracing transmission lines linking Vancouver Island to the mainland found the source of Thursday night's massive blackout.

Information officer Dorothy Tupper of B.C. Hydro said a Hydro patrol crew discovered the trouble in overhead lines at the north end of Salt Spring Island Friday afternoon.

The outage, which affected the lower half of the Island as far north as Port Alberni, caused interruption in electrical service from 20 minutes in some instances to almost 4½ hours in the case of Sooke.

The spokesman said the general outage began at 9:04 p.m., knocking out power in Greater Victoria, Nanaimo and Port Alberni.

Some circuits, she said, were restored within 20 minutes but most Island residents had to wait much longer. Esquimalt residents, for instance, went without electricity for an hour and 15 minutes.

The blackout in Sooke, she said, was aggravated by a local problem which was attributed to the aftermath of this week's storm which brought near-freezing temperatures to southern Vancouver Island.

Hydro crews were sent out Friday from Duncan and a helicopter was dispatched to Galiano Island to begin the inch-by-inch inspection of the marine cable which stretches from Tsawwassen on the mainland side to the Osborne

Page 2—Outage

INSIDE

These greens had real bite —Names in News, 34

Bomb scare delays Thorpe hearing —Page 3

Cruel death awaits Kamloops wolves —Page 9

Price index rig charged —Page 18

Background	5
Bridge	33
Classified	36-49
Comics	28
Crossword	32
Editorials	4
Entertainment	19
Finance	10, 11
Marine Calendar	18
Names in the News	34
Provincial Court	15
Sports	24-27, 30
Your Good Health	32

—AP

Early Christmas for dying boy

Mario Victoria, left, terminally ill with brain tumor, listens as neighborhood children in El Monte, Calif., sing him Christmas carols, next to snowman they made with snow their families trucked in from nearby mountains. Mario probably will not live until Christmas, so his Christmas was celebrated this week.

Civil war looms

MANAGUA, Nicaragua (UPI) — President Anastasio Somoza's Liberal Party Friday night rejected a U.S. plan for heading off civil war and Costa Rica mobilized hundreds of fresh civil guardmen along the Nicaraguan frontier.

Diplomats worked against the clock to prevent civil war threatened by the guerrilla opponents of President Somoza, but diplomatic and opposition sources said the prospects for peace were dim.

The U.S. plan, presented to Somoza and the opposition Tuesday night, called for a national plebiscite to decide if Somoza should stay in power or step down as his foes wish.

According to the plan, Somoza and his family would have had to leave the country if the vote went against him.

Somoza's Liberal Party rejected the proposal just a few hours before a deadline set by mediators, saying, "We differ with your proposal because it is unconstitutional.

Meanwhile, Costa Rica Friday mobilized 600 Civil Guardsmen to reinforce an estimated 400 men on the Nicaraguan frontier three days after a border clash.

Carlos Tunnerman, a political ally of the Sandinista National Liberation front guerrillas, said by telephone from San Jose, "If every last-minute plan fails, the other viable alternative left is armed struggle for the people of Nicaragua to topple the dictator Somoza."

Scare delays Thorpe case

MINEHEAD, England (Reuter) — A bomb scare Friday briefly interrupted the court hearing against former Liberal party leader Jeremy Thorpe, accused of plotting to murder an alleged homosexual lover.

The court had just started hearing evidence from Bahamas-based millionaire Jack Hayward, 55, a big contributor to the Liberal party which Thorpe led from 1967 to 1976, when everyone was ordered out of the building.

The court, which resumed after a 10-minute police search, is attempting to decide whether Thorpe, 49, and three other men should be sent for trial on charges of conspiring to murder former male model Norman Scott.

The state alleges that in the early 1960s, Thorpe had a homosexual affair with Scott and then feared Scott would endanger his political career.

The state prosecutor has already alleged that a gunman was hired to kill Scott in 1975, but bungled the attempt and shot Scott's dog instead.

The gunman, identified as airline pilot Andrew Newton, was later paid the equivalent of about $12,000 from funds donated to the Liberal party by Hayward, the prosecutor said in his opening statement Monday.

Hayward was questioned about two sums, each about £10,000 ($23,000), which he contributed not to Liberal party central funds, but to an account in the English Channel island of Jersey specified by Thorpe.

Other contributions of around £150,000 ($345,000) went to party central funds during the 1970s when the Liberals were staging an election comeback.

Hayward said that in May, he was asked by the police about the two payments made to Jersey and that he had telephoned Thorpe to refresh his memory about them.

"He said they were sent for election expenses and he gave me the name of a firm of accountants. I asked him what it was all about and why the police were investigating."

We'd cripple oil, say shah's foes

TEHRAN, Iran (UPI) — In a new move against the shah, Moslem leaders Friday said they would order workers to destroy Iran's vital oil installations if the military regime tries to break a new strike next week.

The threat came as the government sought to stave off unrest throughout the nation by ordering the release of 267 more political prisoners and promising seizure of corrupt Iranians' property.

Ayatollah Ruhollah Khomeini, Iran's supreme religious leader, ordered from his exile in France that a new oil strike begin Dec. 2.

Opposition sources said Khomeini, the bitterly anti-shah leader of Iran's Shiite Moslems, had timed the strike to coincide with the beginning of Moharram, a 10-day mourning period heralding the Moslem new year which ends Dec. 11.

HOPE GREETS BEGIN

JERUSALEM (AP) — Israeli Prime Minister Menachem Begin outlined problems in the stalled Egyptian-Israeli peace negotiations to six U.S. senators Friday but a delegation spokesman expressed optimism a treaty would be signed.

"Despite the differences, there will be a treaty," said Senator Henry Jackson. "The differences are not insurmountable."

Begin, who has been resting with a cold since Wednesday, spent 1½ hours at his home with the U.S. Senate foreign relations committee delegation.

Israel and Egypt have agreed in general terms to a U.S. draft peace treaty. Their negotiations in Washington have bogged down over Egypt's insistence the treaty be linked to a solution of the Palestinian problem and include a timetable for Palestinian self-rule in the Israeli-occupied West Bank of the Jordan River and the Gaza strip.

Israel has rejected any such linkage and fears a timetable would allow Egypt to back out of the peace treaty if negotiators failed to work out a Palestinian settlement within a given time.

U.S. BASES REMOVAL PRESSED

MANILA, Philippines (UPI) — A top adviser of President Ferdinand Marcos has accused the United States of having used its bases in the Philippines for operations against third countries and called for their removal.

Justice Minister Vicente Abad Santos said only when the bases were removed or the 32-year-old "colonial" bases treaty was revised to remove its "inequities" could this former U.S. colony claim genuine independence.

Abad Santos' call came in the face of Philippine-U.S. negotiations to revise their bilateral mutual defence and military bases treaties.

Rhodesia boosts martial law area

SALISBURY (AP) — Rhodesia's biracial transition government, faced with an intensifying guerrilla war, declared martial law over 16 more black reservations and several areas of mainly white-owned land Friday.

The announcement, which brought almost 75 per cent of Rhodesia under military authority, was the fifth addition since martial law was first declared Sept. 25 over about 15 per cent on the country.

The new areas include a Methodist mission on the border of the Selukwe tribal trust land in central Rhodesia.

Another of the new areas under martial law is the Zwimba tribal trust land, headquarters of Chief Jeremiah Chirau, who with white Prime Minister Ian Smith and two other black leaders make up the governing executive council.

Under martial law, military and para-military personnel can detain persons indefinitely without trial and set up military courts empowered to impose the death sentence on guerrillas and collaborators.

Police arrested 170 black youths who marched through central Salisbury on Friday protesting moves to draft blacks into the military.

GIFTS WITH A FLAIR

GIVE A GIFT FOR THE HOME — IT KEEPS ON GIVING PLEASURE FOR YEARS AND YEARS

NOW, WATERBEDS DON'T HAVE TO BE BULKY

GRANGE FLOTATION SYSTEM

LOOKS JUST LIKE A REGULAR MATTRESS AND BOX SPRING

A flotation sleep system duplicates a conventional bed in many aspects — size, appearance and adaptation to existing bedroom furniture. A flotation does:

1. Function as replacement mattress and box spring
2. Co-ordinate with any case goods
3. Utilize existing conventional bedding of same size
4. Weighs only 1/3 total of regular waterbed (750-780 pounds in King)
5. Provide sufficient lateral support for water without having unsightly wooden exterior.
6. Have sufficient insulation to preclude the use of a heater
7. Offer all the benefits of flotation sleep without all the expensive, cumbersome and unsightly disadvantages

This is a flotation sleep system— not a waterbed!

Single 2-pce. Unit 309.00
Double 2-pce. Unit 359.00
Queen 2-pce. Unit 399.00
King 2-pce. Unit 589.00
Frames at extra cost from 49.95

8 GREAT FLOORS OF GIFT IDEAS

THEY'RE HERE!

The Reliable One. SANYO When you say reliability, you're talking about Sanyo

3 BEST 1979 "AUDIO RACK SYSTEMS"

Passive Drive Speakers
Designed for the audiophil that demands bass outside the norm. 65W+65W Music Power

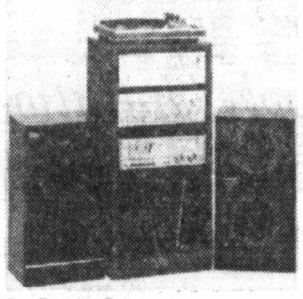

Passive Driven
- AMS continuous power at 20Hz - 20KHz: 47W+47W
- Harmonic distortion at rated power: 0.08%

Introductory Model F45
SELLING PRICE
1000.00
Tape Deck as shown opt. extra

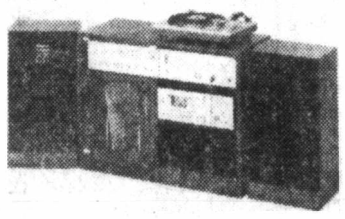

Sanyo's Concept I
An unprecendented combination of features. 90W+90W Music Power

- RMS continuous power at 20HZ-20KHZ, 62W + 62W
- Separate mid range tone control
- High and low filters
- Direct drive turntable

Introductory Model F60
SELLING PRICE
1200.00
Tape Deck as shown opt. extra.

Exceptional Quality
Priced for the most frugal. 45W + 45W Music Power

The Affordable
- RMS continuous power at 20Hz-20KHZ: 32W + 32W

Introductory Model F30
SELLING PRICE
900.00

BEAUTIFUL SOUND, HANDSOME STYLING, EASY OPERATION, SANYO RELIABILITY. ALL ARE COMBINED TO PLEASE YOU FOR YEARS TO COME.

THREE OUTSTANDING COMPLIMENTARY CASSETTE TAPE DECKS FOR THE ABOVE

A. With PLL servo Drive super hard permally heads RD5350
469.00

B. With full auto stop timer stand by RD5250
399.00

C. Separate (left/right) input level controls RD5030
299.00

★ FREE DELIVERY ★ EASY TERMS ★ FINANCING AT BANK RATES

STANDARD FURNITURE
737 YATES 382-5111
11-25

Valence with us that night—family

MONTREAL (CP) — Relatives of Claude Valence say he was not hiding in the woods to collect a ransom the night kidnap victim Charles Marion was released, but was at home watching the world heavyweight title fight on television.

Three relatives of Valence told Quebec Superior Court on Friday that they went to Valence's home in Sherbrooke, 140 kilometres east of Montreal, on Sept. 19, 1977, to celebrate Mrs. Valence's birthday and to watch the Muhammad Ali-Ernie Shavers title bout.

Valence and his wife Jeanne are charged with conspiring with Michel De Varennes to kidnap Marion, a 58-year-old loans manager at a credit union in Sherbrooke. The Valences are also charged with actually kidnapping Marion, with forcibly detaining him for 82 days and with extortion and attempted extortion.

Regis Gaudreau, a 40-year-old truck driver from Scotstown, Que., testified that he and his wife went to Valence's house the evening Marion was released. Gaudreau said his brother-in-law, Claude Valence, was an ardent boxing fan.

"Both of his boys, Benoit and Luc, are boxers," he said, adding that he remembers having a friendly argument with Valence over the outcome of the fight.

Gaudreau said that "to my knowledge Claude didn't leave the house" that evening. Gaudreau's wife corroborated her husband's testimony as did another relative, Giselle Gaudreau.

The testimony contradicts that of De Varennes, who told police investigators that Valence was hiding in the woods with him, awaiting the ransom money.

De Varennes, who is awaiting a separate trial, was a reluctant witness for the Crown earlier in the week. He refused to testify, despite a warning from Mr. Justice Marc Beauregard that he could be cited for contempt, and maintained that the statement he made to police was given "because of threats and brutality."

Mr. Justice Beauregard nevertheless instructed the court clerk to read the statement to the jury of seven women and five men. De Varennes was one of the last of the 62 witnesses called by prosecutor Pierre Sauve before he declared his case closed. The defence began its case Friday.

Valence is being detained during the trial, while his wife has been allowed to remain free on bail.

Leniency granted to youth

An 18-year-old Saanich man whom a jury said should be dealt with leniently, was given an absolute discharge in Victoria County court Thursday for possession of stolen property.

James Arthur Hannah was convicted by a jury Oct. 31 after the prosecution said a motorcycle valued at between $1,600 and $1,700 was taken by another person April 24 and parts were found in Hannah's home on Maria Road.

Judge M.L.T. Drake said it was obviously a case of mere foolishness and that Hannah had been sufficiently impressed with the consequences of his act by the court proceedings.

Island writer sues newspaper

A North Saanich writer is suing the *Vancouver Sun* and its columnist Doug Collins for damages for libel.

The action was launched this week in B.C. Supreme Court by Victoria lawyer Dermod Owen-Flood on behalf of Susan Musgrave, an author of eight books of poems.

Named as defendants are Collins and FP Publications (Western) Ltd., carrying on business as the *Vancouver Sun* and Pacific Press Ltd.

The action is over a Collins column printed in the *Sun* Sept. 27.

Musgrave

JURY WHIZZES TO FREE MAN

A Victoria county court jury took six minutes Friday to find Terry Paul Weaver, 24, not guilty of assault causing bodily harm to William Fry, 17.

Its deliberation tied the record for shortest jury consideration set in a 1977 county court case in which a man was found not guilty of obstructing a policeman.

The accusation against Weaver, who was represented in court by Jeffrey Green, grew out of a house party incident March 3 in Colwood in which Fry suffered three cuts requiring 12 stitches below one eye. The defence conceded the injury occurred but questioned whether what happened was an assault.

Four killed

DESIO (AP) — Four men with prison records were killed in a bloody settling of accounts and their bodies left in a field near this north Italian town near Milan, police said.

Island Saw Co.
617 Chatham Street 385-5500

S&H TOYOTA CENTRE
presents
THE GREAT CELICA VALUE

1978 TOYOTA
CELICA GT LIFTBACK

- 5 speed transmission
- AM-FM multiplex stereo radio
- Steel belted radial tires
- Tinted glass
- Undercoating
- Electric rear defroster
- Sun roof
- Stripe kit
- Cassette tape player
- Full instrumentation and much more

Stock No. 8342
Retail $8513
NOW! $7498

CLEARANCE SALE
HURRY!
3 ONLY . . .
1978 COROLLA AUTOMATICS
1600 2 DOOR, radio, undercoating, body side mouldings, balance of factory warranty.
'79 Replacement $5783
NOW! $3986

S&H TOYOTA CENTRE
2040 CADBORO BAY ROAD
"The Service After Sales People"
592-2471 D01751A
"WE'RE MORE THAN A CAR DEALER"
11-25

KELLY'S CLASSICAL EVENT OF THE YEAR
This Friday and Saturday, November 24th and 25th Only!
NOW IS THE TIME TO BUILD UP YOUR CLASSICAL COLLECTION—WE HAVE 7000 TO CHOOSE FROM!

ALL ANGEL CLASSICS 4.97 each LP
ALL DEUTSCHE GRAMMOPHON each LP 5.97 or 2/9.97
ALL PHILIPS 4.97 each LP
SINE QUA NON COUPLET CLASSICAL CATALOGUE 3.47 ea. or 3/8.97
DEUTSCHE GRAMMOPHON'S BUDGET LABELS NOW 3.97
RESONANCE
SERAPHIM 3 for 9.97
EMI CLASSICAL IMPORTS 3.99 each LP 3 FOR 8.97
FOR THE OPERA BUFF . . .

ALL OPERA SETS on the ANGEL LABEL
sets of 2 9.97 sets of 3 14.97 sets of 4 18.97

BEETHOVEN 1770-1827

KELLY'S STEREO MARTS 728 YATES 383-5502
OPEN FRI. 'TIL 9:00
11-25

NDP warns of cost of replacing old buses

By PAUL BENNETT
Colonist reporter

The Victoria transit authority will be faced with an almost-immediate bill for $2.4 million when it takes over the bus service from B.C. Hydro next April 1, according to figures quoted by Victoria New Democratic Party MLA Charles Barber.

Barber, interviewed after a news conference in Vancouver where he announced that an NDP government would assume the entire capital cost of replacement equipment for the new Urban Transit Authority, did not actually use the $2.4 million figure.

But he estimated that 20 to 30 of Victoria's fleet of 120 to 140 buses needed immediate replacement, at a cost of about $80,000 each.

In Vancouver, the situation is much worse, with the entire fleet of 251 trolley buses being more than 30 years old and needing replacement at a cost of about $125,000 each.

Barber, the opposition party's transit critic, said it was "incredible" that B.C. Hydro had failed to provide a depreciation fund for the transit services it operated, leaving the municipalities to foot 40 per cent of the bill.

He said the transfer scheme announced by Hugh Curtis, minister responsible for transit in the Social Credit government, was "unaffordable" and would result in the systems being allowed to run down by the municipalities.

"An NDP government would assume the entire capital costs of equipping the transit fleets and replacing capital equipment," he said. Under the Socred financing scheme, municipalities would be required to find 40 per cent of the capital costs.

In addition, the NDP transit policy would put a ceiling on the proportion of property taxes that could be charged against transit operations.

"The Socreds have created four new taxes to pay for transit. They have imposed these new taxes on homes and property, on gasoline, electricity and natural gas. This Socred formula would be abolished by our government."

He said the NDP policy would provide:

- The full capital costs of all transit equipment in B.C. to be paid for by the provincial government, including light rail rapid transit.
- A regional gasoline tax would be the basis of transit finance, with operating subsidies of between 50 and 60 per cent to be negotiated between an NDP government and each regional transit authority.
- A ceiling of two mills would be set on the portion of property tax that could be used for transit services.
- Fares will be frozen during the startup period, with commuters being offered reduced rates.
- Fares will not be expected to generate more than 25 per cent of required revenue, compared with the "unrealistic" Socred demand of 35 per cent.
- The Urban Transit Authority will secure development rights and benefits from light rail transit depot sites in Victoria and Vancouver.

Barber charged that the doubling of fares to 50 cents in the last three years had caused a loss of 15 million passengers. Combined with cuts in service, routes and personnel, public transit had suffered "serious damage," he said.

The NDP would also invite worker-directors, representing employees of the corporation, to sit on the board. The proposal has already been accepted by the local president of the Amalgamated Transit Union, Al Ashton, Barber said.

Barber said other ideas included leasing articulated buses for trial in Vancouvr, use of minibuses, feeder lines and dial-a-bus services, introduction of a commuter pass system to improve service, lower costs and increase usage.

In addition, UTA would promote improved park-and-ride services in Victoria and Vancouver, including cost-sharing for parking sites.

He said the "car-dealer" cabinet had created a scheme that would wreck transit in B.C. by immensely adding to the property tax.

Barber said an NDP government would not start seriously on rail transit until current systems were used to capacity.

However, in the Victoria area it would negotiate with the CPR for running rights, tracks and stations along the Esquimalt and Nanaimo Railway to establish a commuter service from Sooke to downtown Victoria. In addition, use of the CN line from Lake Hill to the Inner Harbor would be considered.

Hospitals held to 5 per cent

Canadian Press

B.C. hospitals will be restricted to a five-per-cent ceiling on increases in their 1979-80 budgets, says Health Minister Robert McClelland.

In a letter to hospital directors in the province, McClelland said that as a one-time measure, special consideration will be given to hospitals with cash flow problems resulting from fiscal controls this year.

Leo Donaghue, president of the B.C. Health Association, said his group acknowledges the basic reasons for cost restraints, but before responding to McClelland's ceiling, the association will conduct a survey among the 110 acute care hospitals in the province.

He said the survey will ask which hospitals are receiving special consideration from the government and the anticipated effect of the five-per-cent budget increase ceiling.

Musicians shaken up by pay cuts

By JIM GIBSON
Colonist reporter

Musicians of the debt-ridden Victoria Symphony Orchestra have agreed to a 25-per-cent pay cut retroactive to the start of the season in a re-negotiated new contract said to have demoralized the orchestra.

The details of the contract are to be announced at a news conference today. Musician union president Tom Tucker confirmed Thursday night that he would be present at the news conference in the symphony office but was not free to discuss details under his agreement with the symphony society.

Society president Dorothy Frost told the *Colonist* Thursday night that she was unaware of any agreement.

The new agreement reduces the weekly salary of the 40-member core from $250 a week to $175.

Non-core members are now to receive $25 a service rather than $40.

A salary covering the two week Christmas period has also been wiped out for the musicians, some of whom are expected to resign.

According to one orchestra member they had no choice but to accept the new contract for this season as they were told it was either agree or not be paid at all. The current contract is part of a three-year master agreement which was to see the core members' annual salaries finally reach $10,000. Musicians were told that the second and third year of the contract would be re-negotiated "if the need arises."

Each orchestra core member has an individual contract with the society but their union has told them it will not back them on anything but the re-negotiated minimum.

Jet fighters buzz Beirut

BEIRUT (AP) — Low-flying jet fighters buzzed Beirut, drawing anti-aircraft fire from Palestinian guerrillas and Syrian peacekeeping forces. The rightist Voice of Lebanon radio station claimed they were Israeli jets.

Advertising helps good things happen.
CANADIAN ADVERTISING ADVISORY BOARD

Thermal Pane
Conversions and Storm Windows installed by Qualified tradesmen.
For free estimate with no obligation Phone:
MAYFAIR GLASS AND ALUMINUM LTD.
384-8721
11-22

D & R MOWERS & ENGINES LTD.
WINTER SPECIALS
615 Chatham
11-11 384-5551

FRANCHISE INVESTMENT OPPORTUNITY
IN A DYNAMIC GROWTH SEGMENT OF THE SERVICE INDUSTRY
WE OFFER THE FOLLOWING BENEFITS:
- All cash business with no receivables or perishables
- Virtually no inventory.
- A proven hedge against inflation.
- High pre-tax return on investment.
- Turn-key operation.
- Training and hiring of *all* staff.
- Extensive advertising and promotional support and all essential services.
- Few weekly supervision hours required (many licensees retain their present employment).
- We are a reputable company operating in Canada for 12 years.
- We will offer both single and multiple unit operations to the proper applicant.
- Approximate investment required is 60-70 thousand dollars per unit with up to 80% bank financing available to suitable investors.

FOR INFORMATION PLEASE CONTACT:
Wavelength
(604) 685-3936
774 Granville Mall
Vancouver, B.C.
V6C 1S4
and ask for Wayne Hachie
W.1

HERRING ON SALE

The Mothers of Diabetic Children organization is holding a $1-per-bucket sale of fresh herring from 9 a.m. to 4 p.m. Saturday and Sunday at the fishing boat *Sun Maiden*, located at the foot of Huron Street next to Fisherman's Wharf.

Customers must bring their own buckets. Signs will be posted marking the location and parking facilities.

All proceeds go to diabetes research.

CHRISTMAS IDEAS FROM KELLY'S

SANYO CLOCK RADIOS
RM 5020
AM/FM Digital Clock/Radio
Large, lighted, flip-type numerals, sixty-minute sleep timer and 24-hour memory alarm set. Built-in AM/FM antenna. AFC and earphone/pillow speaker jack for private listening. Slim modern styling in a vinyl woodgrain cabinet.
NOW ONLY $36.88
RM 5500
AM/FM Clock/Radio with LED Digital Readout
Lighted slide-rule tuning scale. PM and auto (alarm-on) indicators. ● 24-hour memory, wake-to-music and power interruption indicator. ● Built-in AM/FM antenna, earphone jack and 60-minute sleep timer.
NOW ONLY $55.88

DUAL TURNTABLE
Model CS-1245
The dual 1245 is a precision turntable featuring belt-drive, automatic operation, hinged cover and is complete with a shure M95 ES Magnetic Cartridge.
$279.88

AKAI CASSETTE DECK
The Akai GXC-740 D Cassette Deck Features
- Frontload operation
- Dolby noise reduction
- 3 heads
- Double Capstans
- Soldenoid Controls
- Peak L.E.D. indicator
- Superb specs

NOW ONLY $549.88

N.E.C. CASSETTE DECK
The N.E.C. AUK SOOE
features the best specs and overall performance you can buy in this price range.
NOW ONLY $279.88

AKAI PORTABLE CASSETTE
With AM/FM Stereo Radio
The AKAI AJ 480 Features:
- Separate tweeters and woofers
- Separate bass and treble
- 4-band radio
- 3-way power source
- automatic shut-off

NOW ONLY $399.88

PROLINEAR SPEAKERS
MODEL STAGE 30
Features:
- Piezo Tweeter
- 6" Long Throw Woofer
- 30 Watts R.M.S.
- 5-Year Parts and Labour Warranty

NOW ONLY $66.88 ea.

WIN
KELLY'S WINTER WINFALL
silver wing
ONE TRIP A WEEK GIVEN AWAY
DETAILS AT ANY KELLY'S STORE AND ON CFUN RADIO
TRIP FOR TWO, ONE WEEK AT HEAVENLY VALLEY, LAKE TAHOE
ON SALE NOW, WHILE SUPPLY LASTS, FRIDAY NOV. 24 — MONDAY NOV. 27

CBS
NOW ON SALE —

	L.P.S	TAPES
BOSTON — DON'T LOOK BACK	$4.49	$5.49
CHICAGO — HOT STREETS	$4.49	$5.49
BILLY JOEL — 52nd STREET	$4.29	$5.29
BILLY JOEL — THE STRANGER	$3.99	$5.29
ELVIS COSTELLO — MY AIM IS TRUE	$3.99	$5.49

GREAT BUYS —

	L.P.S	TAPES
ROLLING STONES — SOME GIRLS	$3.99	$4.99
FOREIGNER — DOUBLE VISION	$3.99	$5.49
VAN MORRISON — WAVELENGTH	$3.99	$5.49
LINDA RONSTADT — LIVING IN THE U.S.A.	$3.99	$4.99
JOE COCKER — A LUXURY YOU CAN AFFORD	$3.99	$4.99

WEA

NOW ONLY —

	L.P.S	TAPES
JIMMY BUFFETT — YOU HAD TO BE THERE	$8.99	$ 9.99
STEELY DAN — GREATEST HITS	$8.99	$ 9.99
DAN HILL — FROZEN IN THE NIGHT	$3.99	$ 5.49
STEVEN BISHOP — BISH	$3.99	$ 5.49
LORD OF THE RINGS — ORIGINAL SOUNDTRACK	$9.99	$10.99

ERT

Kelly's Stereo Marts
728 YATES
388-5502
CHARGEX VISA master charge
feelin' good about Kelly's

HERRING GIFT FOR STRIKER

By DON COLLINS
Colonist reporter

VANCOUVER—The B.C. Federation of Labor, moved by the long bitter strike of Northern Ontario nickel miners, has decided to help out with a gift it says is valued at roughly $55,000.

Part of the donation—no less than 40,000 pounds of herring—will be shipped to Sudbury where some 11,000 miners are on strike against the International Nickel Co. in what is considered a no-win situation.

For members of the Steelworkers Union, their strike came at a time when the company had already laid off 3,000 other miners because of what it said was a slackening demand for nickel.

The strikers said they were left with no other choice because of "ridiculous" contract offers. They claim Inco, faced with stockpiling of its product, wanted a strike.

During the federation convention here the United Fishermen and Allied Workers Union said it would send the miners 20,000 pounds of herring, plus another 20,000 pounds if someone would pay the $6,000 shipping costs. The International Woodworkers obliged.

The hat was passed and the 1,100 delegates contributed $2,799. This was matched by the federation, and the B.C. and Yukon Building Trades Council added $1,500.

The $55,000 figure included the cost of the herring.

Representatives of the Sudbury strikers were guests at the federation convention.

In another development, the federation said it would give "appropriate support" to Manitoba liquor board employees, who will reportedly be replaced in their jobs.

John Fryer, general secretary of the B.C. Government Employees' Union, said the employees, on strike 2½ months, had been told by the Stirling Lyon government that liquor stores would be re-opened Dec. 1 "with scab labor taking their place."

—AP

Florence finds her niche

Florence Edgerly leans on a floor jack in her Woodbury, Vt., auto repair shop. The 70-year-old great-grandmother says she's finally found her niche—overhauling engines and battling rust in the hills of northern Vermont.

Index 'rig' attacked as costs rise

OTTAWA (CP) — The cost of living took a slight rise last month, but the increase was overshadowed Friday by criticism of a new method of calculating the figures by Statistics Canada.

The Conservatives and New Democrats attacked the government for introducing a revised consumer price index, saying the new measure could be used by the government to mask the severity of inflation.

The 12-month inflation rate rose to 8.7 per cent in October from a September rate of 8.6 per cent.

The new index downgrades the importance of food in the calculations and boosts housing and recreation spending.

Sinclair Stevens, Progressive Conservative finance critic, said in an interview the inflation rate was much lower than he expected. He said there would be difficult understanding the impact of inflation and that Statistics Canada should publish cost-of-living figures under both indexes until the public has a chance to assess the effect of change.

Lorne Nystrom (NDP—Yorkton-Melville) said the government deliberately reduced the importance of food in its index when this was where the worst inflation was occurring.

He accused the government of altering the index to mask the impact of rising prices on low income families.

Statistics Canada says revision of the consumer price index was necessary to reflect changes in the spending patterns of Canadians.

It says the revision does not mean any break in its tracing of month-to-month price changes because a complex mathematical formula was used to make September a link month. This means it has an index which would work under either the revised price index or the old one.

MINISTERS DISTURBED BY JUDGE

Canadian Press

The provincial cabinet is dissatisfied with having an alcoholic judge on the bench, Mines Minister James Chabot said Friday.

Chabot said the cabinet must now look at the transcripts of an inquiry into the affairs of Judge Erik Bendrodt by the Judicial Council of B.C. before deciding its course of action.

During the inquiry last week, the Vancouver provincial court judge admitted to being an alcoholic and to having picked up a teenage prostitute outside a Vancouver hotel for the purpose of having sex.

The council said the judge's actions were regrettable, but questioned whether he should be removed from the bench for "a single moral lapse," and recommended to cabinet that no further action be taken.

Freer trade the goal

The B.C. government will continue its quest for a Canadian economic strategy which would include freer trade, at the first ministers economic summit next week, a spokesman for the economic development ministry said Friday.

"We have to be more competitive than we are at present, and we've got to stay competitive, and certainly through free trade that's one way you can," the spokesman said.

He said the B.C. government is seeking a comprehensive, integrated approach to industrial development.

"You can't do it by ad hocery. You've got to take a big overview. We're not talking about spending more money because, over the long haul, what we're talking about doing is getting the economy generating so much more income that we're all made better off."

He said a paper to be presented by Premier Bennett calls for specific policy directions for industry with regard to tariffs, and help for traditional industries that are going to face adjustment problems, energy policy, transportation and research and development.

Testimonies in mid-winter

OTTAWA—A royal commission into RCMP wrongdoing is unlikely to hear three former solicitors-general until mid-winter at the earliest, Mr. Justice David C. McDonald, the commission chairman, indicated Friday.

McDonald said in an interview that the royal commission is anxious to hear the former ministers—Senator George McIlraith, Consumer Affairs Minister Warren Allmand, and Jean-Pierre Goyer—as soon as possible.

They were expected to appear during seven weeks of public hearings scheduled this autumn. But almost the whole of the period, which ends Dec. 7, is being spent behind closed doors with two witnesses—retired RCMP commissioner W. L. Higgitt and John Starnes, retired director-general of the RCMP Security Service.

Higgitt spent six days on the witness stand in public and Starnes two, each indicating that the cabinet ministers must have known the Security Service had to break the law to monitor Quebec dissent in the early 1970s and counter any reoccurrence of terrorism in the province.

Goyer and Allmand have indicated that they are anxious to appear before the royal commission to reply to the Higgitt-Starnes allegations.

However, McDonald said, the commission has yet to sort out procedural problems created by the nature of questioning related to "confidential government documents." The commission has the documents but the government has raised objections to making them, or testimony related to them, public.

After the Higgitt-Starnes testimony is complete, possibly by the end of next week, the commission and the lawyers before it will tackle this problem.

This makes further public hearings this fall unlikely because at least one lawyer has scheduled other cases after Dec. 7.

Marine Calendar

NAVY
Provider—returning Tuesday.
Restigouche—returning Friday.
Mackenzie, Saskatchewan, Yukon—returning Dec. 15.

OCEAN SCIENCES
Vector, Pandora II—Pat Bay.
Parizeau—Pachena Point.
Richardson—en route Campbell River.

COAST GUARD
Douglas, Quadra, Camsell—in port.
Racer—refit.
Rider—Sand Heads patrol area.
Ready—Johnstone Strait patrol area.
Vancouver—on weather station.

MERCHANT MARINE
Euphoric—Victoria.
Orient Carrier—Senanus.
Oceanis—Houston Passage.
Harfleet, Rondeggen—Crofton.
Cressida—Nanaimo.
Star Nestor—Gold River.
Everlust—Alberni.

1979 FORD F-100 PICKUP

Stock No. 9198

300 C.I.D. 6-cylinder engine, chrome front bumper, full foam seat, temperature gauge, ammeter and oil pressure gauges, lo-mount mirrors, AM radio, cigar. lighter, rear step bumper, underseal.

$5796

NO MONEY DOWN:

$165 per month

● On approved credit, balance over 48 months at 13.5% per annum.
(D.L. 745A) 11-13

PETER POLLEN FORD
YATES AT COOK
384-1144

do it with DOMAN'S

PRE-CHRISTMAS SPECIALS

BLACK & DECKER 7¼" POWER SAW

Reg. 55.00 LIMITED STOCK AT 37.95

BLACK & DECKER ⅜" 2-SPEED DRILL

For drilling wood or metal Reg. 34.20

SALE PRICE ..... 27.95 THIS WEEK

HANDSAW SPECIAL 3.99
TAP AND DIE SET
Complete with metal case. Reg. Price 37.40 ..Set 22.95
QUALITY DRILL PRESS STAND
Robust construction. Geared action. Takes ¼ or ⅜" drill. Reg. 34.95 .....Sale 24.50
SOCKET WRENCH SET
21-piece. Reg. 17.80. .....Sale 11.95
STANLEY HANDYMAN PLANE
#H1204. Reg. 21.95 ..... Sale 16.75
WOOD CHISELS
Quality European steel. Reg. 13.95 ..... Set of 4 9.99
BLACK & DECKER CORDLESS DRILL
¼" Reg. 79.99 .....Super Special 47.95
HEAVY DUTY ROPE HOIST
Reg. 16.10 .....Special 10.95
STANLEY POWERLOCK TAPE MEASURES
10' Reg. 11.00 7.95 16' Reg. 15.15 9.95 25' Reg. 17.20 11.95

ARE YOU USING ALL THE HEAT YOU PAY FOR?

Ceiling and floor temperature can vary over 30 degrees. You should consider the

"THERMOCYCLER"

The method that pulls hot ceiling air down to floor level, giving you much more comfort at considerable savings, and it only costs about 25¢ a month to run.

54.95

THIS OFFER ALSO AVAILABLE AT OUR DUNCAN STORE

BATHROOM ACCESSORIES "AMEROCK"
All "Carriage House" and Bonadventrue fittings

20% OFF MARKED PRICES

A Quick and Easy Ceiling with SQUARE-TEX PANELS

48"x48" IN GLINT OR STUCCO 3.99 Each

Protect Those Heavy Traffic Areas This Christmas

VINYL RUNNER
Helps keep carpets looking good.
GREEN GOLD Lin. Ft. ..... 43¢

IT'S THE BLACK & DECKER "WHIPPER-SNIPPER" Deluxe
that makes weeding and edging a breeze!
Reg. 59.95
47.95

If you can't get the weeding done, buy him one for Christmas. He will enjoy playing with it and you can forget the weeds.

48" WRAP-AROUND DOUBLE FLUORESCENT FIXTURE
Rapid start. Fluorescent Lighting saves on light bills.

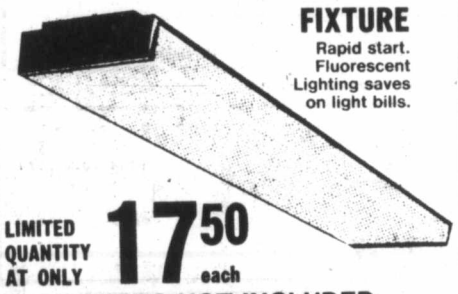

LIMITED QUANTITY AT ONLY 17.50 each
TUBES NOT INCLUDED

STILL TIME TO ENTER FOR THE COLOR TELEVISION FROM The Traders

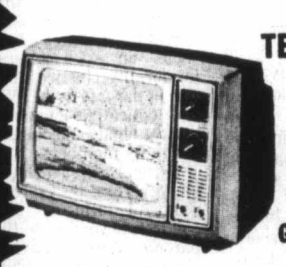

GRAND DRAW DEC. 16th

NAME .....
ADDRESS .....
PHONE .....

ALL GRAND DRAW ENTRIES ELIGIBLE FOR WEEKLY TURKEY DRAWS

LAUNDRY TUBS
17.50 Each
LESS FAUCETS

FOLDING LEGS
Made of heavy duty square tubing with brown enamel finish. Make your own table, folds away for easy storage.
Reg. 18.95
11.95 Pair

Embossed Metal GARAGE DOORS STANLEY
The easy-to-install 1-piece garage doors. The strength of steel with the distinctive good looks of a panelled door.
8x7 125.00 9x7 145.00

STANLEY
GIVE THE GARAGE A PRESENT THIS YEAR

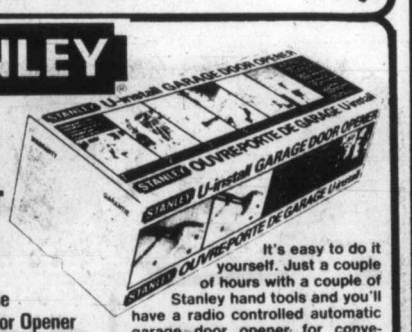

Save on the Garage Door Opener
U-install
You won't find a better opener at a better price anywhere!

It's easy to do it yourself. Just a couple of hours with a couple of Stanley hand tools and you'll have a radio controlled automatic garage door opener for convenience and safety. And you'll save because you did it yourself! What are you waiting for? Come in today and save on the one U-install.

189.95
11-25

DO IT WITH DOMAN'S
280 BAY STREET
By the Bay St. Bridge
386-2151
The Do-It-Yourself Store in Victoria
USE YOUR CHARGEX OR CONVENIENT BUDGET ACCOUNT
STORE HOURS: Mon.-Fri. 8:00-5:30, Sat. 8:00-5:00

JOHNNY Z WANTS YOU! JOIN THE VICTORIA AIRFORCE TODAY CFAX 1070

The Daily Colonist

Section Two Saturday, November 25, 1978 Page 23

MEIRO TOYOTA SAVE UP TO $1000 TOYOTA SALE ON THRU SUNDAY

Alderman flays newspaper over vote issue

By JOHN HENDERSON
Colonist correspondent

PORT ALBERNI — At least one major issue of the recent civic election campaign seems to have survived the actual election process.

At this week's city council meeting, Ald. Denis Thain, who was himself not up for re-election in last week's vote, read a letter he had sent to the editor of the A.V. Times, Port Alberni's only daily newspaper.

In his letter, Thain blasted the newspaper for its "blatant endeavour to influence a civic election."

His reference was to the paper's efforts in the period leading up to the election to have city council conduct its committee-of-the-whole meetings in public rather than in camera, as had been the long-standing practice.

The issue had been seized upon by three of the candidates for alderman running in the election, and the open versus closed meeting situation had become one of the major debates of the campaign. All three incumbents, Aldermen Chiko, Latham and Inwards, who were subsequently re-elected, had come out against the open meeting concept, while their opponents, Walter Benn, Terry Thompson and Bill Young, had campaigned strongly to "stop the secrecy in city hall".

In his letter, Thain claimed that the matter of open versus closed committee meetings was "blown out of all proportion by your reporter and completely distorted by his introduction and repeated use of the word 'secret'."

The newspaper, in a front-page story the day before the election, had suggested that the matter of open versus closed meetings should not have been an issue at all.

"It's an issue that never should have been, for the simple reason that most enlightened municipal governments in the province and the country no longer conduct their affairs behind closed doors," the story said.

In an unsigned editorial this week, the newspaper replied to Thain's letter.

It pointed out that the campaign to have "public business done in public" had begun long before the election campaign began. "If the labor council and independent candidates chose to adopt that as their only issue it was their right to do so," it said.

"We make no apologies about the fact the A.V. Times is carrying out a concentrated campaign, on behalf of citizens who may or may not appreciate why, to have committee meetings open to the public," the editorial continues.

"If Ald. Thain, as he so proudly points out, has spent 50 years in municipal life, he must surely have missed something along the way if he honestly believes that a city council was intended to do its business in secret. That was never the intent of any municipal regulations. Let us hope it doesn't take Mr. Thain and his council colleagues another 50 years to understand that fact," the editorial concludes.

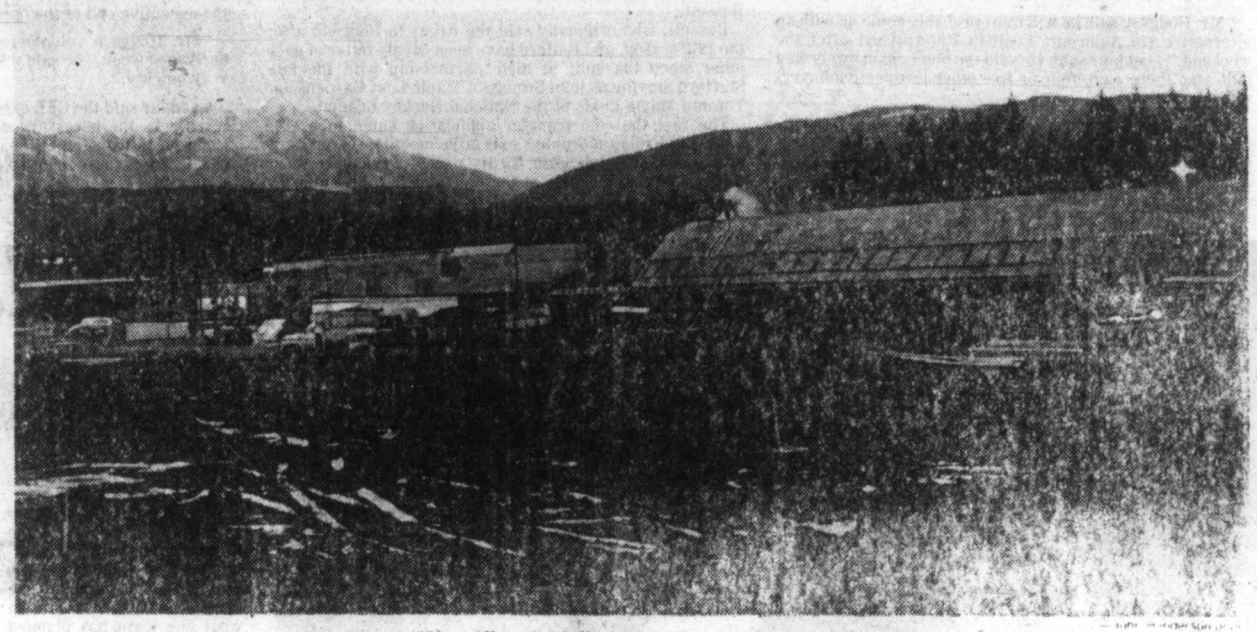

Mall on mark

New Alberni Mall, $10 million shopping centre off Highway 4 on outskirts of Port Alberni, and being constructed by Royal Oak Holding Ltd. of Vancouver, is on schedule for its opening in March of next year. It will contain more than 40 retail outlets. Largest are new K-Mart and Safeway. Centre will be similar in design to Royal Oak shopping mall in Campbell River.

Island Highway

North-south link ready Wednesday

The final link of the Vancouver Island Highway between Victoria and Port Hardy will be opened to all traffic next Wednesday, Highways Minister Alex Fraser said Friday.

It will be a major milestone in the Island's transport history, something which northern residents have been seeking for years.

The section to be opened is a 72.4 kilometre (45 mile) stretch between Sayward and Woss camp, about half of which is already paved.

Buses have already used the section, but pending completion of the work on the gravel portion during recent heavy rains, the public has been discouraged from travelling over it.

Motorists will be able to travel the entire length of Vancouver Island from Victoria to Port Hardy, a distance of 467.3 kilometres (293 miles) on paved highway, except for a 37.6 (24 mile) stretch of gravel between Eve River and Tsitika River bridges, where paving will be applied in the early spring of 1979.

"We've worked hard on the Vancouver Island Highway and we are on schedule despite exceptionally poor weather conditions in the northern areas between Campbell River and Port Hardy," Fraser said.

"Now that we are about to open the Sayward-Woss Camp section, the saving in distance, and therefore time and energy, will be at least 32 kilometres (20 miles) compared with the old Gold River route."

The new Highway 19 sections between Campbell River and Port Hardy turn off at Sayward, then run for 123 kilometres (76 miles) to Nimpkish Junction. From Nimpkish Junction it is about 43 kilometres (26 miles) to Port Hardy and, from Port Hardy another 3.2 kilometres (two miles) to Bear Cove, the road to which is under construction.

Bear Cove will replace Kelsey Bay as the new Vancouver Island terminal of the Prince Rupert Ferry.

Fraser personally travelled the highway from Victoria to Port Hardy last Saturday to inspect the latest accomplishments of the ministry.

Completion of the remaining paving, the Bear Cove Road and the Bear Cove ferry terminal is scheduled for late fall, 1979.

District 68 school board weighs boundary dispute

By DONNA REIMER
Colonist correspondent

NANAIMO — The way to settle a boundry dispute is not by take-over.

That's what the School District 68 board decided here this week as it considered the latest developments in its boundary dispute with School District 69, Parksville-Qualicum.

Trustees rejected the motion to ask the Ministry of Education what it thought of the idea of amalgamation of the two school districts.

The boundary dispute involves land in the Lantzville area, which is in the Qualicum school district. Most children in the area attend Nanaimo schools.

The two school boards have been holding talks to straighten out the problem, but so far have not been able to settle their differences.

Tax revenues, as well as school children, are involved in the boundary change.

The Nanaimo school board Wednesday received a report from secretary-treasurer Jim Thorpe on the topic.

But, trustee Dick Winkelman said he believed that once this particular problem was sorted out, another problem would crop up.

"Our district is growing north," he said. "Maybe it's time we found out about the feasibility of amalgmation with School District 69."

Winkelman's motion proposed that district 68 ask the provincial education ministry about the feasibility of amalgmation.

District superintendent Bruce Hoadley said the province encourages such amalgmations when both boards are in favor of it, but to go to the province without first consulting district 69 would be taken as "an insult to a sister board."

Winkleman's motion, as well as an amendment that the Qualicum district be approached on the topic, both failed.

Trustee Ross Fraser said that if the Nanaimo School district was trying to settle the boundary problem with district 69, talk of taking over the northern district was the wrong way to go about it.

He added that he believed bigger was not necessarily better and that district 68 was already large enough.

Fraser, who lives in the Lantzville area, said that people there are anxious to have the boundary problem settled.

Thorpe's report recommended that district 68 try again in January to open discussions with district 69 with the goal of settling the problem by summer.

Thorpe said that the Nanaimo regional district has been involved in the discussions since the boundary change would be to have the school boundaries coincide with regional planning boundaries.

It was agreed that it would be a good idea to survey the parents in the affected area to be sure they wanted to become a part of district 68, but trustees wondered about the legality of district 68 conducting a survey in an area of district 69.

Thorpe has been asked to look into that problem and report back in December.

In other business, trustees spent a considerable amount of time debating how to take a survey on needs assessment in the district without coming up with a biased sample.

The survey questionnaire was presented to the board for approval this week, but trustees had their doubts.

The five-page questionnaire asks people to indicate what they believe should be the goals of the school district.

But several trustees were concerned that even though the questionnaire would be distributed randomly it would produce a self-selected group of responses, because people who were intimidated by the length of the questionnaire would not respond.

Trustees and the needs assessment committee will try to sort out the problems before the survey is taken.

Another chance at Chance

COURTENAY — Youth Chance has been given another chance and will continue to receive $200 a month from Courtenay council to help finance the work of the society.

Council was presented with a copy of 10 letters of approval from doctors, lawyers, attorney general's department, human resources and businessmen all supporting the work of the society.

Council, however, still took exception to a rent of $450 a month for a house on Cliffe Ave., which will be used as the headquarters of the society. But council agreed to issue a temporary use permit for the premises. The permit and the grant will be reviewed at the end of the year.

Ald. Sandy Strachan said the people in the society were so dedicated they wanted the house at any price. He added he thought they could negotiate a better deal.

The society delegates told council they expected to get a $100 a month grant from the Town of Comox.

They had returned to council after being asked to provide copies of their budget.

Chamber of Commerce

VIA Rail official set for Courtenay speech

COURTENAY — Frank Roberts, an official of VIA Rail, will be invited as guest speaker at the Jan. 17 dinner meeting of the Courtenay-Comox Chamber of Commerce.

The decision to invite Roberts was made at the executive meeting Nov. 20.

The chamber has already been in contact with VIA Rail in regard to package trips for skiing, fishing and sightseeing.

Chamber directors decided to support a brief to the Salmonid Enhancement Program meeting to be held in Courtenay on Monday, which will be presented by Courtenay Fish and Game Club. A separate presentation will also be made by the chamber.

Directors decided to proceed with plans to hold a tourism hospitality course here. Professional instructors will come to the Comox Valley for a one-day presentation open to those who would like to work in the tourist industry, resort owners and businessmen and their employees.

Such items as the art of listening, telephone techniques, know the town's potential and self-evaluation are included in the program,along with audio-visual presentations.

The seminar will be publicly announced when times and dates are established.

Plans are also under way for the start of a tourist-of-the-month plan which would involve both Courtenay and Comox merchants. Further details on the plan are to be made at the next meeting.

To further promote visitors to come to the valley, a questionnaire will be prepared and distributed to hotels, motels and local businessmen. Visitors will be encouraged to write down complaints as well as items which they may have enjoyed.

To help promote the Winter Carnival and other local dates, such as May 24, July 1, Comox Days, Union Bay water festival and salmon festival, the chamber will attempt to have a permanent float built, which will fit a pickup truck and which can be dismantled after each use.

Rotary TV

Auction brings $20,000

CAMPBELL RIVER — Last Saturday's Rotary TV auction brought in a total of about $20,000, according to Rotarian Bill Morgan.

Rotarians and volunteer helpers spent 13 hours auctioning off the 300-plus items up for bids at the fourth annual Rotary TV auction for charity funds. Commenting on the event, CRTV program manager John Rowton was loud in his praise for Rotarians involved. "It went off without a hitch," he said.

Rotarian Al Grant said the auction items brought in 71.2 per cent of their retail value, which is within two per cent of the average for auctioned items in the three previous auctions. The items for auction were donated by area merchants and the buyers were all Campbell River area residents.

The $20,000 auction profit is put into an interest-bearing account until the major recipient, Our Place Activity Centre, straightens out its books, according to Grant.

Long-haul loyalty

Long-time employees of Chemainus Towing Co. Ltd. were honored at a dinner in Duncan recently for their years with the company. They were, from left, Tom Twentyman of Chemainus, a 25-year employee; Gary Urton, also of Chemainus and a 25-year employee; Monte Mosher, vice-president of logging for Pacific Logging of Victoria, who presented the awards; Earl McColl of Nanaimo, a 25-year employee, and Barry Guilbride of Chemainus who has been with the towing company 31 years.

Warnings issued on water supply

COAL HARBOUR — Health authorities are concerned about the quality of water in this community.

Recent testing of the water supply by the public health department has shown unsafe water quality, according to P.J. Reynolds, acting medical health officer of the Upper Island Health Unit. Using a scale of 0/5 for clean water and 5/5 for the worst posssible coliform count, the following results were reproted: Aug. 8 2/5; Aug. 16, 2/5; Aug. 23, 3/5; Aug. 30, 4/5, and Sept. 5, 3/5.

The samples were taken at the Coal Harbour Utility office and delivered to the testing laboratory the following day to prevent organism growth. Since September, Reynolds reported two results of 0/5.

The question of water quality arose when a private citizen earlier this year sent water samples to Simon Fraser University for analysis, which indicated a high coliform content and prompted the university health unit to send along a cautionary note with the results of the tests. The letter with the results was discussed at a regional board meeting in April.

In a subsequent letter to the board, Dr. G.A. Gibson, former medical health officer of the Upper Island Health Unit, disputed the university's findings by listing eight results obtained from samples taken and analysed by trained personnel. All readings were 0/5 except for one, taken March 6 which read 1/5 and another from a sample taken Jan. 16 which showed a 5/5 result, the worst possible. However, according to Coal Harbour Utilities, that was the day the reservoir had been drained when some unknown person left a valve open.

Downtown site favored for new courthouse complex

CAMPBELL RIVER — Campbell River council this week voted in favor of a downtown site for a proposed new courthouse complex.

In spite of stiff opposition from Ald. Hugh Campbell and Ald. Ralph Walker, council went along with municipal planner Russ Fuoco's recomendation of a location in the downtown area rather than one in the Robron Road area or an alternative site near the arena. Although no decision had been made on the exact location, Mayor Barnett was known to be favoring the old Elm Street school ground area for location of government and municipal facilities.

Ald. Dave Storrie said the attorney-general's department had not yet indicated what sort of location it wanted. "We need to acquire at least a city block. We don't want another pro tem solution," he said, making reference to the sort of short-term planning that went into the present courthouse. It was built six years ago and now is totally inadequate and slated to be phased out in a year's time.

The proposed courthouse complex would house many provincial government offices.

Sale of Argonauts blocked in surprise vote

TORONTO (CP) — An application to transfer majority ownership of Toronto Argonauts to Agincourt Football Enterprises Ltd. was voted down Friday by the Canadian Football League.

At the same time, CFL commissioner Jake Gaudaur told a news conference present owner Bill Hodgson, eager to discard the Eastern Conference club after four lacklustre years, will re-evaluate his position during the weekend and may even consider retaining the team.

"Mr. Hodgson said he will most probably come up with an alternative (to Agincourt Football Enterprises) after the weekend," Gaudaur said. He said the hotel-chain owner had indicated there were four or five other prospective buyers waiting in the wings.

Although he declined to give details of the vote, Gaudaur said only four of the nine clubs voted in favor of the application despite his recommendation to approve the sale.

The sale of Hodgson's 60 per cent ownership of the Argos (Carling O'Keefe breweries has the remaining shares) would have required unanimous agreement of the other three Eastern Conference clubs and of seven of the nine CFL teams.

Hamilton Tiger-Cats owner Harold Ballard had already verbally attacked the sale because Baton Broadcasting, which operates CFTO-TV and is the parent company of Agincourt Football Enterprises, is owned by arch-rival John Bassett.

Bassett, who originally sold the Argos to Hodgson after the 1973 season, and Ballard have been openly bitter of each other since the split in their partnership with the late Stafford Smythe as joint owners of Maple Leaf Gardens and Toronto Maple Leafs of the National Hockey League.

The fact that the transfer application came to a vote following Friday morning's executive meeting seemed surprising in that Ralph Sazio, Ticats' executive vice-president who was voting delegate at the meetings here in Ballard's absence, had indicated Thursday night the matter would likely be postponed until a later date.

"Grey Cup week always has been a time when important issues have been postponed until annual meetings," he said.

Gaudaur said he expected Hodgson would make his position known by Dec. 15, agreeing there was a "sense of urgency" in that until the matter was decided the Argos would be a "lame duck" organization with nobody to direct the executive end of the operation.

"Mr. Hodgson volunteered to make his position known early next week," he said. "We've undertaken to deal with it very quickly."

Gaudaur said the CFL executive has agreed to prepare in two weeks the necessary documention that would enable Hodgson to transfer his shares, somewhat faster than the usual two- to three-month waiting period.

He said it was important to the league, "and important to the Argonaut club that one member not be left in suspension."

Gaudaur indicated that so far as the CFL was concerned, the Agincourt bid to purchase Toronto was "deemed dead" and would not be considered again.

"I think normally once a specific matter is voted on and dealt with it is deemed to be dead," he said. "There's a difference of opinion as to whether that would apply. I can tell you that in this instance.

"But I think from a practical point of view . . . if it was reintroduced, the same reasons that would have caused it to be turned down in the first instance would still exist. In that respect, I suppose it's not realistic to assume it would be reconsidered."

He said he wasn't at liberty to discus why four other owners sided with Ballard in opposing the sale to the Bassett-owned Agincourt Football Enterprises.

"I don't think it was proper for me to trying and convey feelings," Gaudaur added.

MISS GREY CUP, 21-year-old Lynn MacKenzie representing Calgary Stampeders is crowned by last year's winner, Louise Mondoux of Montreal during Grey Cup festivities Friday night in Toronto.

Unslated happenings hold key in Grey Cup

By CHUCK SVOBODA
CP Sports Editor

TORONTO (CP) — After reviewing the results of numerous interviews with participants in Sunday's Grey Cup game, one comes to the conclusion that it won't be what one team has planned for the other that will decide the outcome.

Typical of the comments this week by members of Montreal Alouettes and Edmonton Eskimos is this line from Edmonton defensive back Joe Hollimon:

"There's nothing different they can do that we haven't seen all year."

That's almost the same line used last year by Marv Levy, then the Als' head coach. "What can we possibly do that we haven't tried at one time or another this year?"

The betting fraternity has again installed the Alouettes as three-point favorites, the same as last year when the two teams met in Montreal. The small points spread again is an indication the clubs are considered an even match.

So, Sunday's Canadian Football League championship is again likely to centre around the unplanned happenings on the Exhibition Stadium artificial turf, just as it was last year when the Als took advantage of eight Edmonton turnovers.

That view is confirmed by Montreal safety Rando Rhino, the man the Als count on to give them good field position with his long punt returns.

"There's nothing new we can do to take away from Edmonton's short passing game," said Rhino. "What we have to hope for is for something to happen, like an interception or a turnover of some kind. We have to hope for a break."

And the Als are experts at taking advantage of the breaks as they showed in their 41-6 victory last year.

In the first quarter at Montreal's Olympic Stadium, the Als converted an interception into a Don Sweet field goal. In the second quarter, they converted two fumbles into two more Sweet field goals.

In the third quarter, it was another fumble recovery that set up a Sweet field goal and a fourth-quarter interception led to a Montreal touchdown.

The weather, often a factor in this post-season game, had a major effect last year when an icy field made footing treacherous. The Als had a slight edge there, too, because they found they got better traction after inserting staples in their shoe soles.

The Eskimos didn't find out about the staples until later in the game and they had no staple guns as the Als had.

The Exhibition Stadium staff has taken extra precautions, placing tarpaulins on the field to keep it dry. The weather office has said it's unlikely temperatures will dip low enough to produce icy conditions on the field.

The forecast calls for cloudy, windy conditions, with temperatures near freezing and the possibility of showers or snow flurries.

A highlight of Friday activities was the selection of 21-year-old Lynn MacKenzie, Miss Calgary Stampeder, as Miss Grey Cup.

"I'm very happy to represent the Stampeder club as Miss Grey Cup and I'd like to thank them for sending me down as their representative," she said after her victory.

Miss MacKenzie, a restaurant employee, refused to predict who would win Sunday's Grey Cup game between Montreal Alouettes and Edmonton Eskimos.

Gaye McDonald, Miss Toronto Argonaut, was chosen Miss Congeniality.

Sunday's game will be telecast on channels 2, 6 and 8, starting at 10:30 a.m. PST.

Hawks here tonight with lead at stake

They've been clinging to the top for quite a while, largely because Victoria Cougars have played more games than any other Western Division club. But first place will be on the line tonight when Cougars and Portland Winter Hawks tangle, 8:30 at Memorial Arena.

	G	W	L	T	F	A	P
Eastern Division							
Brandon	23	21	0	2	198	67	44
Saskatoon	24	8	8	8	148	135	24
Edmonton	25	7	12	6	101	131	20
Regina	26	4	19	3	97	202	11
Central Division							
Billings	23	14	5	4	133	89	32
Lethbridge	25	10	12	3	120	121	23
Medicine Hat	24	6	15	3	83	156	15
Calgary	26	5	17	4	112	151	14
Western Division							
Victoria	28	13	12	3	128	123	29
Portland	20	13	4	3	138	78	29
New West	19	12	7	0	91	80	24
Seattle	23	9	11	3	99	115	21

Tonight's games
Portland at Victoria
Calgary at Medicine Hat
New Westminster at Seattle

Winter Hawks eased into a tie with Cougars for first by crushing Seattle Breakers 9-3 Friday night in Seattle.

The win earned Portland a snappy 13-4-3 record while Cougars are struggling to remain above water with a 13-12-3 slate.

Each club is five points in front of New Westminster Bruins, who easily handled the visiting Regina Pats 8-2 Friday. The Bruins will try to get a little closer to the leaders tonight when they travel to Washington to meet the Breakers.

In other Western Hockey League games Friday, Brandon Wheat Kings remained unbeaten by defeating the visiting Edmonton Oil Kings 7-2; Saskatoon Blades upset host Billings Bighorns with a 7-5 victory and Lethbridge Broncos upended the visiting Medicine Hat Tigers 8-4 in a brawl-filled encounter.

Former Cougars Mike Toal and Alvin Szott scored two goals each, as did Perry Turnbull, as the Winter Hawks chased the Breakers.

Florent Robidoux, Keith Brown and Tim Tookey rounded out Portland scoring before a crowd of 2,205.

Lethbridge broke out of a six-game winless streak by beating Medicine Hat.

Broncos opened up a 4-0 first-period lead and held a 6-1 lead after 40 minutes.

Broncos were assessed 13 of 17 minor penalties. Each team had seven majors. The Tigers took two of three game misconducts and the lone 10-minute misconduct.

New Westminster scored five unanswered goals in the second period on the way to victory over Regina before 2,292 fans.

The Bruins took advantage of a shaky Ken McNabb in the Regina net, scoring three goals in the first period in addition to the second-period avalanche.

Regina coach Gregg Pilling replaced McNabb with Jeff Lastiwka who stopped 13 Bruins shots in the third period.

Saskatoon scored five unanswered goals in the second and third periods to defeat Billings.

Blades, who were down 4-1 at the end of the first period and trailed 4-3 after the second, scored their final goal into an empty net late in the game.

Ken Federko led Saskatoon scorers with three goals,

EDMONTON (2) — Ray Neufeld, Steve Blue; BRANDON (7) — Dave McDonald 2, Laurie Boschman 2, Dave Stewart, Ray Allison, Brent Kiessig. Attendance — 2,493.

MEDICINE HAT (4) — Darren Halasz, Mark Komonoski, Mark Goodwin, Peter Steblyk; LETHBRIDGE (8) Earl Ingarfield 2, Bob Black 2, Gord Williams, Doug Morrison, Dave Snopek, Larry Doyle. Attendance — 2,559.

SASKATOON (7) — Dan Erickson, John McTaggart, Ken Federko 3, Doug Archibald, Bill MacNaught; BILLINGS (5) — Mike Kouwenhoven, Cal Roadhouse, Gord Stafford, Gary Plamondon, Harvie Pocza. Attendance — 3,196.

REGINA (2) — Jamie Pearson, Barry Ziegler; NEW WESTMINSTER (8) — Bruce Howes 2, Terry Kirkham, Rick Slawson, Boris Fistric, Randy Irving, Dave Orleski, Bill Hobbins. Attendance — 2,292.

PORTLAND (9) — Perry Turnbull 2, Alvin Szott 2, Mike Toal 2, Florent robidoux, Keith Brown, Tim Tookey; SEATTLE (3) — Joe Ward, Bob Kerr, Ron Kolman. Attendance — 2,205.

True blue...and yellow too

MARCH, England (AP) — Colin Ruddock, long-time fan of the March town soccer team, has dyed his hair and beard yellow and blue, the club's colors.

The 39-year-old engine driver, who has followed the team of part-timers for 20 years, will be easily spotted today in the crowd at Swindon, where March plays in the first round of the English Cup.

"I want to look rather special," Ruddock said. "I shall also be wearing a blue and yellow boiler suit with matching shoes."

It's a big day for March, which has fought through the qualifying rounds and got a draw against Third Division Swindon.

The Third and Fourth division teams of the English League enter the knockout tournament at this stage. The First and Second division teams come into contention in the third round in January.

Rockies change coaches

Aldo Guidolin, a veteran National Hockey League defenceman with experience in coaching and scouting, was named Friday to succeed Pat Kelly as coach of the floundering Colorado Rockies.

Guidolin has served as director of player personnel for the Rockies since the NHL franchise moved to Denver from Kansas City 2½ years ago.

Kelly, who led the team to the playoffs for the first time last year, was fired late Thursday night after the Rockies allowed five unanswered goals in the third period and bowed to Vancouver Canucks 7-2.

Guidolin, 46, inherits a team which has a 3-14-4 record and the fewest points (10) in the league.

"Our record is enough" reason for firing Kelly, Rockies general manager Ray Miron said Friday. "We just felt we had to make a change.

"We tried to give Pat a chance to turn things around. We waited until the team got back home for a while, and until some of the injured guys had come back. But we've had four home games in a row now, and we've had 23 goals scored against us and have won only one of them."

Miron called the 43-year-old Kelly an "honest, hard-working person who has been through some trying circumstances," including a demanding early-season road schedule and an unprecedented rash of serious player injuries.

"Unfortunately, the coach has to bear the brunt of the blame whenever you aren't winning," Miron said. "Some of the players have been blaming the coach, and we'll see what happens now."

Guidolin, who has worked out of his home in Guelph, Ont., was to join the team when it arrived in Buffalo Friday night. The Rockies will stay in Buffalo during a two-game road swing, with games in Toronto tonight and against the Sabres Sunday.

Guidolin played four seasons with New York Rangers and spent 14 years as a player and coach in the American Hockey League. He also worked as a scout in the Atlanta Flames organization.

"The reason for the selection of Aldo is obvious," said Miron. "Aldo knows our players. He doesn't really want to coach that badly, but he realizes we're in a spot. The players have confidence in his ability as coach."

"I could make all the excuses in the world, but I didn't get them going," Kelly said, adding that he wasn't bitter and hoped to stay with the team in some capacity.

In Friday action, former Victoria Cougar Mel Bridgman scored the winning goal as Philadelphia Flyers edged visiting Minnesota North Stars, 4-3, in a rare holiday weekend afternoon game; and Bob MacMillan scored the winning goal and set up two others as the Flames defeated St. Louis Blues, 4-1, in Atlanta.

Bridgman scored the with 5:35 left in the second period and it proved to be the winner.

Bridgman took a pass from Rick MacLeish in the Minnesota zone, faked around a defenceman and beat goalie Gilles Meloche with his sixth goal of the season.

The North Stars had rallied from a 3-1 deficit on two goals by Ron Zanussi 27 seconds apart midway through the period, prior to Bridgman's game-winner.

The loss was the North Stars' sixth in a row while Philadelphia won its third straight.

The game in Atlanta was delayed for 10 minutes at 16:22 of the first period when three fights broke out. Referee John McCauley assessed 39 minutes in penalties, including five majors.

MacMillan's goal came late in the second period on a 12-foot blast while the Flames enjoyed a manpower advantage.

Atlanta continues to lead the league with 32 points. St. Louis has won just two of its last 18 games.

★ ★ ★

ST.LOUIS 1, ATLANTA 4
First Period
1. Atlanta, Phillipoff 3 (Lysiak, Pleff) 0:28
2. St. Louis, Sutter 15 18:22
Penalties—C. Bennett StL 8:08, H. Bennett StL major, C. Bennett StL minor, major, Pleff Atl, Marsh Atl majors, Phillipoff Atl 16:22, Shand Atl 17:25.
Second Period
3. Atlanta, MacMillan 13 (Vail, Lysiak) 19:37
Penalties—Marsh Atl 13:40, Affleck StL 18:23.
Third Period
4. Atlanta, Chouinard 15 (Shand, MacMillan) 9:06
5. Atlanta, Vail 11 (Chouniard, MacMillan) 13:12
Penalties—None.
Shots on goal by

St. Louis	6	4	6	—16
Atlanta	13	11	11	—35

Goal—Staniowski, St. Louis; Bouchard, Atlanta.
Attendance—15,017.

MINNESOTA 3, PHILADELPHIA 4
First Period
1. Philadelphia, Dunlop 4 (Leach, Barber) 1:50
2. Philadelphia, Leach 9 (Barber, Wilson) 11:47
3. Minnesota, Sharpley 4 (Young) 18:35
Penalties—Brad Maxwell Min 0:52, B. Smith Min, Lapointe Pha majors 2:51, Bridgman Pha 3:00, Clarke Pha 8:46, Dupont Pha 16:54, Brad Maxwell Min major, Bridgman Pha minor, major 17:31, Parise Min, Wilson Pha 18:30.
Second Period
4. Philadelphia, Barber 12 (Leach, Wilson) 6:08
5. Minnesota, Zanussi 6 (Brasar, Young) 7:16
6. Minnesota, Zanussi 7 (Brasar, Bryan Maxwell) 7:43
7. Philadelphia, Bridgman 6 (MacLeish, Dunlop) 14:29
Penalties—Barber Pha 0:35, Sargent Min 2:37, Younghans Min, Hoyda Pha majors 7:50, Payne Min, Holmgren, Pha majors 13:50, Dupont Pha 15:31.
Third Period
No scoring.
Penalties—G.Smith Min, Hoyda Pha minors, majors 6:49, MacLeish, Pha 7:49.
Shots on goal by

Minnesota	4	7	3	—14
Philadelphia	6	7	7	—20

GoalMeloche, Minnesota; Stephenson, Philadelphia
Attendance—17,077.

	G	W	L	T	F	A	P
Norris Division							
Montreal	21	14	5	2	87	56	30
Los Angeles	18	9	8	1	71	61	19
Detroit	19	5	9	5	65	71	15
Pittsburgh	19	5	11	3	64	72	13
Washington	20	5	12	3	52	81	13
Adams Division							
Boston	19	11	4	4	82	58	26
Toronto	21	10	7	4	65	58	24
Buffalo	20	7	7	6	59	54	20
Minnesota	19	5	12	2	52	74	12
Patrick Division							
Atlanta	22	15	5	2	99	66	32
NY Islanders	19	13	3	3	88	58	29
NY Rangers	19	11	4	4	73	46	26
Philadelphia	21	10	7	4	67	62	24
Smythe Division							
Chicago	19	7	8	4	58	71	18
Vancouver	21	8	12	1	71	81	17
St. Louis	22	4	14	4	70	110	12
Colorado	21	3	14	4	58	102	10

Tonight's Games
Islanders at Vancouver
Philadelphia at Pittsburgh
Chicago at Montreal
Boston at Washington
Detroit at St. Louis
Los Angeles at Minnesota
Colorado at Toronto

Totem down to four

VANCOUVER (CP) - Roy Vinthers, Glen Pierce, Bart Longmore and Rolfe McCartney were the only rinks left in contention for the Totem Bonspiel title following quarter-final action Friday.

Longmore, of Victoria, advanced to today's semi-finals by upsetting veteran Glen Harper of Duncan 8-4.

McCartney, of Seattle, qualified by beating John Chorney, of Richmond 6-5, and Pierce, of Vancouver, dumped Craig McLeod of Richmond 8-2.

Vinthers, of Vancouver, who won the British Columbia men's title in 1977, defeated Jack Finnbogason, of Vancouver, 11-8.

Sport today

FIELD HOCKEY

12:45 p.m. — Island Women's Association: Mariners vs. University of Victoria, Beacon Hill Park; Evergreens vs. Sanderlings, Windsor Park; Castaways vs. Sailors, Margaret Jenkins School.

2:30 p.m. — Island Women's Association: Sandpipers vs. Oak Bay, Oak Bay Oval; Spartans vs. Cowichan, Mount Douglas High; Hobbits vs. Rebels Red, Parkland High; Cowichan II vs. Rebels Gold, Duncan.

RUGBY

1 p.m. — Island Union, second division: Royal Roads vs. James Bay Athletic Association, Royal Roads; UVic Norsemen vs. Oak Bay Wanderers, UVic; Agrarians vs. Cowichan, Layritz Park; Vampires vs. Castaways, Belmont High.

1 p.m. — Island Union, third division: JBAA vs. Ebb Tide, Macdonald Park.

2:30 p.m. — Island Union, first division: Oak Bay Wanderers vs. JBAA, Windsor Park; Velox vs. UVic Vikings, Lambrick Park.

BASKETBALL

1 and 3 p.m. — Senior boys exhibitions: Belmont Braves vs. Windsor of Vancouver; Parkland vs. Britannia, Parkland High.

8:30 p.m. — Senior men's exhibition: Victoria Data-Tech vs. Vancouver Puccinis, Central High.

SOCCER

2:15 p.m. — Island League, first division: UVic Vikings vs. Gorge, Royal Athletic Park.

HOCKEY

8 p.m. — South Island Junior 'B' League: Lake Cowichan Bairds vs. Kerry Park Islanders, Lake Cowichan Arena.

8:30 p.m. — Western League: Victoria Cougars vs. Portland Winter Hawks, Memorial Arena.

Cowichan club loses opener

NORTH VANCOUVER — St. Thomas More of Burnaby defeated Cowichan Thunderbirds 66-63 Friday night during an opening-round game of the North Vancouver Senior Secondary senior boys' basketball tournament.

David Pellizzari scored 15 points for More while Gary Stockford, with 18 points, Ron Doman, with 13, and Dan Thorne, with 11, countered for Cowican.

Thunderbirds' next draw is 11 a.m. today when the opposition will be Vancouver Tech.

Morgan falters, Klatt sharp

DUNEDIN, N.Z. (CP-Reuter) — Roger Klatt of St. Albert, Alta., fired a supurb 65 Friday to climb within a stroke of the leader after two rounds of the Otago Charity golf tournament.

Mike Krantz of the United States fired his second straight 68 to stay alone at the top with a 36-holes score of 136 after sharing the first day's lead with three other players, including John Morgan of Victoria.

Morgan, however, slipped from contention when he blew to a 76 Friday and 144 total. Kelly Roberts of London, Ont., had a 75 for 149 while Gar Hamilton of Toronto was 78—152 and Bob Beauchemin of Victoria, 76—154.

UVic hoop clubs extend streaks

LETHBRIDGE — Victoria Vikings and Vikettes have made it through one quarter of the Canada West University Athletic Association basketball season and, following Friday games at the University of Lethbridge, both still own perfect records.

Vikings made it 5-0 in conference play with a 96-68 victory over Lethbridge Pronghorns while Vikettes, also 5-0, handled Lethbridge Pronghornettes 68-54. Vikettes' win was their 65th consecutive in conference play, a mark that stretches over four seasons.

Six-foot-eight forward Reni Dolcetti, leading scorer in the CWUAA, had a big night for Victoria, slamming home 30 points. Dolcetti, who entered the fray averaging 19.5 points a game, connected on eight of 14 field-goal attempts and made 14 of 15 free throws.

Mickey Welder, who may have played his "greatest game ever" according to UVic coach Ken Shields, came up with 18 points while hitting seven of nine shots from the floor.

Lethbridge, which trailed 52-43 at the half, got 16 points from Perry Mirkovitch, third in the CWUAA last season. Rob Wilson also supplied 16.

Vikings, who out-rebounded Lethbridge 38-37, held Pronghorns to two points in the first eight minutes of the second half.

UVic forward Chris Hebb left with an ankle injury early in the game and will not dress when the clubs rematch tonight.

Rookie Jane Favali was a one-woman show for Vikettes, netting 30 points. Nearest to her was Michelle Belanger, with eight.

Canadian national junior team-member Luanne Hebb dressed but did not play due to a cold.

VIKINGS (96) — Reni Dolcetti 30, Mickey Welder 18, Robbie Parris 14, Ted Anderson 11, Gary Budd 11, Gerald Kazanowski 6, Ken Kirzinger 3, Chris Hebb 1, Ian Hyde-Lay 2.

LETHBRIDGE (68) — Perry Mirkovich 16, Rob Wilson 16, Ernie Hill 9, Walter Armsworthy 4, Mike Urban 4, Bruce Hamilton 4, Randy Haynes 1, Kelly Goheen 6, Jim Duxbury 2, Dave Adams 6.

VIKETTES (68) — Jane Boe 7, Jan Turner 2, Cindy Smith, Susan Shaw 6, Michelle Belanger 8, Tracy McAra 5, Brenda Smith 4, Patti Pesklevits 6, Jane Favali 30, Luanne Hebb.

LETHBRIDGE (54) — Cathy Van Dieven, Ruth Wilson 4, Sandra Bevan 4, Lynn Tilga 4, Tara Simpson, Val Cooper 4, Bev Hanna, Donna Hanna 14, Diane Turner 8, Julie Thibeault 12, Cathy Gorman 4.

Additional sport
P. 26, 27 and 30

Sr. "A" Basketball
VICTORIA
DATATECH
vs.
VANCOUVER
PUCCINIS
Sat. 8:30 p.m., Sunday 1:00 p.m.
CENTRAL JR. HIGH
Sr. Men's Preliminary 6:45 p.m.
General Admission $1.00
11-25

Bean snaps golf tie

MIYAZAKI, Japan (AP) — Andy Bean of the United States broke away from a Japanese co-leader with a two-under-par 70 Friday and took a two-stroke lead halfway through a $312,000 golf tournament.

The 25-year-old Bean, who won three major PGA tournaments this year, had a 36-hole total of 137, five-under par.

Playing against strong winds, the six-foot-four American, who was tied with Katsuji Kikuchi going into the second round, scored four birdies against two bogeys. Kikuchi slipped to 13th place with a 146 total after shooting a 79.

Graham Marsh of Australia and Isao Aoki of Japan shared second place with 139 totals.

American Bobby Wadkins was in a fourth-place tie with Bob Byman, also an American; defending champion Severiano Ballesteros of Spain, and Japanese pros Yoshitaka Yamamoto and Takashi Kurihara at 142.

BIKE SPECIALS
NOW
Use our Layaway
for Christmas
Trades Welcome
Open Friday 'til 9 9-23x
RUSS HAY
BICYCLE SHOP
2542 Government St.
384-4722

RENT A
'79
ZEPHYR

FOR ONLY
12.95 (1st Day)
PLUS GAS AND INSURANCE
Unlimited Mileage
We rent Fords and other fine cars
BUDGET
RENT-A-CAR
DOWNTOWN
388-5525
5 locations in Greater Victoria
11-25

Rozelle eyed by planners of L.A. Olympic Games

NFL owners worried

By BOB OATES
Colonist-L. A. Times Feature Service

LOS ANGELES — Two reports about commissioner Pete Rozelle this week tended to shake up the people of the National Football League.

They heard first from California, where it was reported that those planning the Los Angeles Olympics want Rozelle to take charge of the 1984 Games as executive director.

Next, it developed that Rozelle hasn't flatly turned the Californians down. In an 11-word statement, he said: "I have no plans to make any change at this time."

These are reports that raise several questions. Why do the Olympic planners want Rozelle? Would he really take the job? What is there about the venture that would attract a man of his position and background?

No one in the league with the credentials to speak knowledgeably on the matter will discuss it. As attorney John C. Argue, chairman of the Olympic organizing committee, says: "The talk about Rozelle or any specific individual is premature."

Nonetheless, Argue's committee has commissioned a firm (Korn-Ferry International) to find a qualified leader. And Rozelle's is the first name to surface — aside from that of Lee Iacocca, the former Ford executive who moved to Chrysler this month and thus took himself out of the running.

Not that there aren't other candidates. The other day when the specifications for the Olympics opening were capsuled in a Morning Briefing 35 persons applied for the job before noon. As of Thursday there were more than 100 applicants.

The man who finally takes it will have one of the biggest and most prominent jobs in either U.S. or international sports for the next seven years — from early 1979 until well-after-the-end-of August-1984 pageant.

He will make many of the major decisions implementing a $200 million budget and affecting 20,000 employees.

"What we want is a super organized person," says Argue. "Ideally, he's a good planner, administrator and leader who works well with the media and other people of all kinds and brings to the job a knowledge of such diverse activities as television, negotiations, fund-raising, government relationships, and, of course, sports."

The permanent organizing committee, yet to be named, will have responsibility for policy, Argue says, adding that it will be the executive director's job to carry it out. But, he says: "The man should be strong enough and perceptive enough to formulate and recommend major policy himself."

In other words, what the committee envisions for the Los Angeles Olympics is an organization resembling a typical big American corporation with a board of directors and a president. Such a board sets policy and the president carries it out. Most boards, tend, however, to defer to a strong, smart, moneymaking president.

In the case of the 1984 Games, the organizing committee will be a nonprofit, charitable California corporation. And, instead of making money, the president (or executive director) will be entrusted to keep from losing it. But other than that, the Los Angeles Olympics will be big business, indeed.

And this explains the early groundswell of interest in Rozelle, who, as the NFL commissioner, has run a big, unique sports business for the last 18 years. The 28 NFL clubowners constitute his board of directors. But Rozelle has made, and carried out, most of the high-level policy since his appointment to the job in 1960.

Paul Zimmerman, former sports editor of The Los Angeles Times and an Olympics enthusiast since 1932, when he covered the last Los Angeles Games, says:

"Pete has just the right background and combination of qualities for the position. He has been a success all his life and no matter the assignment, he has never fallen on his face. Not many others can say that."

Now a public relations counsel for the Ross Moore Corp., Zimmerman says:

"In the 1950s when Pete was with the Macker Public relations organization, he worked on the Melbourne Olympics. I was there and saw the outstanding job he did."

It is entirely possible that the NFL would live as well without Rozelle. But the possibility of his departure has worried many owners. As one says, a successor of his stature is unlikely.

But that's the NFL's problem.

Winner confirmed

LONDON (AP) — Hannu Mikkola of Finland was confirmed Friday as the winner of the Royal Auto Club rally and as over-all winner of the rally championship.

Mikkola led the Ford Escort works team to a one-two-three sweep in the British rally Thursday. It was his fourth win of the season and gave him a total of 60 points in the seven-round series.

Two other Ford Escort drivers, Britons Roger Clark and Russell Brookes, were in strong contention for the title until the RAC event.

But Brookes finished third in the rally, leaving him second in the over-all standings, and Clark, who retired from this week's rally after an accident, was third over all.

Mikkola, driving a Ford Escort, finished the Lombard-RAC in eight hours, 47 minutes, 23 seconds.

COLONY
CARLOS
JOINS THE GIRLS
NEXT WEEK

JERROLD REMOTE
CONTROL MID-BAND TV CONVERTER

● CORDLESS
● ADAPTABLE TO ANY TV
● 6 EXTRA CHANNELS INCUDING NEWS AND WEATHER 24 HOURS A DAY, SPORTS, STOCK MARKET REPORTS AND KCPQ-TV, TACOMA
FREE IN-HOME DEMONSTRATION
595-7111
$169.95
NO INTEREST CHARGES, $10 DOWN, $19 A MONTH (9 MONTHS), FREE DELIVERY AND INSTALLATION
HOMARK MID-BAND TV CONVERTERS
P.O. BOX 6250, VICTORIA, B.C.
595-7111
11-25

POTTERY
BEAUTIFUL HANDCRAFTED LAMPS
388-5335
10-28
sundial
479 B, Burnside Road East

COLORTRON'S
GREY CUP SPECIALS!
(NOW OPEN FRIDAY NIGHTS 'til 9 P.M. UNTIL CHRISTMAS)
1979 RCA

$799.95
XL100 EXTENDED LIFE CHASSIS
1979 HITACHI
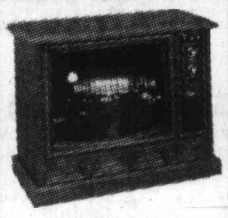
$799.95
LUMINAR ELECTRONIC LENS FULL BEAM COLOR
1979 ZENITH

$749.95
CHROMOCOLOR II REAL LIFE COLOR
1979 RCA

$499.95
XL100 EXTENDED LIFE CHASSIS
1979 QUASAR

$549.95
DYNACOLOR AUTO-COLOR SYSTEM
1979 HITACHI

$579.95
LUMINAR I FULL BEAM COLOR SYSTEM
EXTRA BONUS
With any of the above sets purchased before the Grey Cup, customer will receive a "Mid-Band" Converter at no charge.
● ALL SETS PURCHASED BEFORE 5:30 SATURDAY, NOV. 25th WILL BE DELIVERED IN TIME FOR THE GREY CUP GAME
● GET COLORTRON'S UNCONDITIONAL 3 YEARS PARTS and LABOR WARRANTY.
HARRIET
GORGE
BURNSIDE
DOUGLAS
"SERVING THE PEOPLE OF VICTORIA FOR OVER 32 YEARS"
3180 HARRIET
(just off Burnside)
SALES AND RENTALS 383-9113
SERVICE 388-7885
OPEN FRIDAY NIGHT 'TIL 9:00
REGULAR HOURS TUES. to SAT. 8:30 to 5:30

ERWIN SHEA
General Manager
11-26

Grey Cup sidebars

TORONTO (CP) — The estimated 53,000 fans expected for Sunday's Grey Cup game at Exhibition Stadium won't enjoy instant replays on the stadium's new $1 million scoreboard.

Gord Walker Jr., stadium manager, says the stadium corporation and the Canadian Football League couldn't reach an agreement on the amount the stadium should pay for the film rights to show the replays.

One of the oddest souvenirs football fans can pick up this week is a book available at newsstands called The Complete Toronto Football Playbook, a spoof on Toronto Argonauts who had a dismal CFL season highlighted by bickering among team members, firings, and a 4-12 record.

Included in the book is an "official headcoach application form."

The book's first six pages describe a first-down running play, a second-down incompleted pass and a third-down punt. After that, the pages are blank.

CFL commissioner Jake Gaudaur says only Toronto and Montreal have made verbal bids for the 1980 Grey Cup game "and to all practical purposes we're locked into these sites." The successful bid will be announced during the annual meetings here Feb. 16. Regardless, the schedulemakers have set Nov. 23, 1980, as date of the CFL finale.

The 1979 Grey Cup game will be in Montreal on Nov. 25.

....and team records

Most Grey Cups played—19, Winnipeg.
Most wins—11, Hamilton.
Most losses—12, Winnipeg.
Most points for—375, Hamilton.
Most points against—352, Winnipeg.
Most points, one team, one game—54, Queen's U vs. Saskatchewan at Toronto, 1923.
Most points, two teams—77, Edmonton 50 Montreal 27, at Toronto, 1956.
Fewest points, winning team—4, Toronto vs. Sarnia at Sarnia, 1933; Toronto vs. Winnipeg at Toronto, 1937.
Most touchdowns, one team single game—9, Queen's vs. Regina at Toronto, 1923.
Most touchdowns, two teams—11, Edmonton vs. Montreal at Toronto, 1956.
Most first downs, one team, single game—36, Edmonton vs. Montreal at Toronto, 1956.
Fewest first downs, one team, single game—7, Hamilton vs. Winnipeg at Toronto, 1965.
Most total yards, one team, single game—656, Montreal vs. Edmonton at Toronto, 1954.
Fewest total yards, one team, single game—102, Edmonton vs. Montreal at Montreal, 1977.
Most total yards, two teams—1,115, Edmonton vs. Montreal at Vancouver, 1955.
Fewest total yards, two teams—389, Edmonton vs. Montreal at Vancouver, 1974.
Most yards rushing, one team, single game—456, Edmonton vs. Montreal at Toronto, 1956.
Fewest yards rushing, one team, single game—41, Montreal vs. Edmonton at Vancouver, 1955.
Most yards passing, one team, single game—508, Montreal vs. Edmonton at Vancouver, 1955.
Fewest yards passing, one team, single game—68, Winnipeg vs. Hamilton at Toronto, 1965.
Most touchdowns passes, one team, single game—4, Ottawa vs. Saskatchewan at Montreal, 1969.
Most turnovers, one team, single game—8, Montreal vs. Edmonton at Toronto, 1954 (6 fumbles, 2 interceptions); Winnipeg vs. Hamilton at Toronto, 1957 (6 fumbles, 2 interceptions); Edmonton vs. Montreal at Montreal, 1977 (4 fumbles, 4 interceptions).

Volleyball favorites prevail

DUNCAN — Nanaimo and Esquimalt are the only unbeaten teams heading into today's second and final round of the Vancouver Island high-school boys' championships.

Nanaimo and Esquimalt are each 4-0 and two favorites to grab berths in the B.C. championship tournament at Mission next weekend. The top three teams emerging from round-robin play here go to the provincials.

Victoria High is in third spot with a 3-1 record while Spectrum is 2-2. Following are host Cowichan, Mount Douglas and Reynolds at 1-3.

Claremont brings up the rear at 0-4.

Following completion of the round-robin today, the top three clubs play off this afternoon for the Island title.

LINK CUBBON ON COOK LINK
CUBBON LINK
WEEKEND SPECIALS
OPEN SUNDAY 10-3:30
for your convenience
FREE COFFEE
GARD SITE SMOKE DETECTORS
15.88 each
Plus $3.00 rebate coupon from Gard Site
14/2 LOOMEX
250 ft. Roll 19.88 ea.
ECONO 2x4's lin. ft. 8¢
PRESTO LOGS
6 per ctn.
1.25 ctn.
WEATHERSTRIP SETS
Wood and vinyl 2.97 per set
Aluminum and vinyl 4.83 per set
TORO TRIMMERS
FOR DAD THIS CHRISTMAS
Reg. 79.99 74.47
FREE COFFEE WHILE YOU SHOP
See Our VIDEO TAPES
that show you how to:
Panel A Room
Apply Ruff-It — Zee Brick
Install Celufiber
Use Stanley Tools
Install Plastmo Gutter Systems
RUFFIT DOVER WHITE 11.87 per gal.
COLWOOD AND VICTORIA STORES ONLY!!
in COLWOOD 2650 Nobhill Rd. 474-1281
on COOK 1720 Cook St. 384-8181
STORE HOURS 9 A.M.-5:30 P.M. MON.-SAT.
on SALT SPRING ISLAND
RAINBOW ROAD GANGES 537-5564
LINK CUBBON IN COLWOOD LINK

ONE ONLY!!
VICTORIA'S BEST CAR BUY!

1978 FIAT 131 4-DR. SEDAN
Metallic blue, featuring all the 131 standard equipment such as radial tires, rear defroster, tinted glass. And, this Demo has automatic transmission. New Warranties.
● CONTINENTAL PLAN FINANCING
ONE ONLY $5795 DEMO!
SINCE 1964
11-25
Reg Midgley
736 CLOVERDALE
385-8756

ROBUST ● SAUCY ● RELIABLE ● LONG-LASTING
HUSKY 32 and 38
Husqvarna
Husky 32—the new hobby saw for amateurs with high demands, who want to use a chain saw often. For pruning. For cutting firewood. For building. For felling trees. For clearing. The saw for you is the new Husky 32. The robust, saucy, reliable and long-lasting hobby saw.
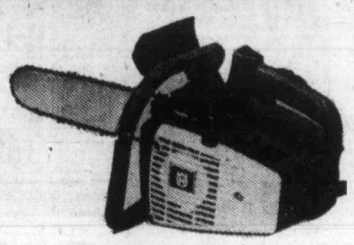
HUSKY 32 $189.95 14" BLADE
HUSKY 38 $257.50 16" BLADE
CHARGEX
TRADE-INS WELCOMED
ALF BECKER'S CHAIN SAWS
2981 TILLICUM 384-6414
11-25

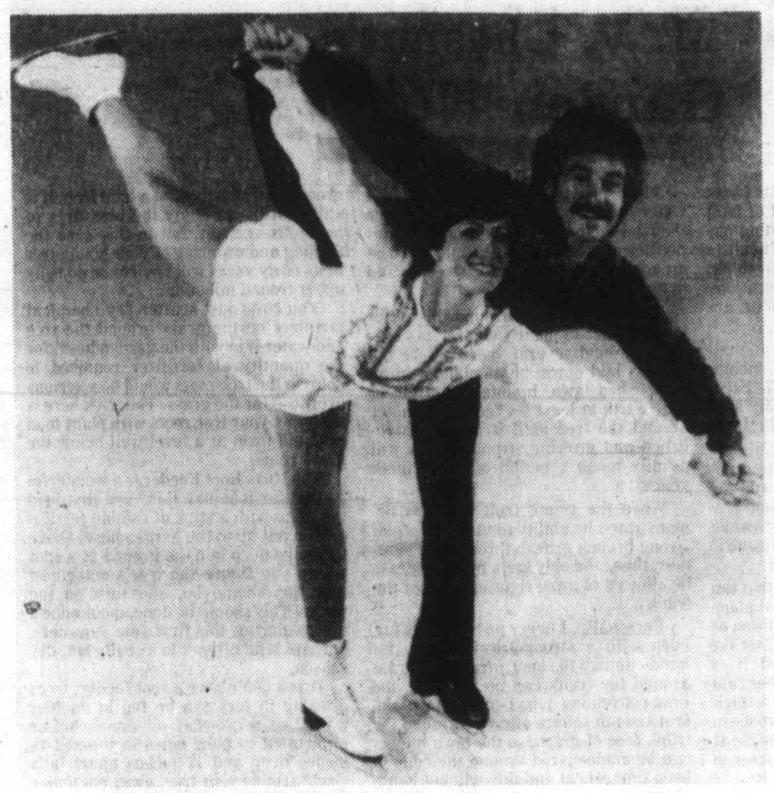

Lynn Nightingale and Ron Shaver have differing goals

Champion skaters eye future

Long association could be coming to its end

MONTREAL (CP) — Lynn Nightingale of Ottawa and Ron Shaver of Hamilton are former Canadian figure skating champions whose careers have moved on parallel lines for the last 15 years, but they likely will take different courses in the years to come.

Although not as successful as world champion Karen Magnussen of Vancouver and world free skating champion Toller Cranston of Toronto, Nightingale and Shaver were an integral part of the Canadian figure skating scene from the early 1970s until after the 1977 world championships.

Nightingale, 22 and a former Victorian, was the upstart who, at 15, almost upset Magnussen for the Canadian title in 1973. Magnussen then won the world title and retired to professional ranks. Nightingale went on to dominate women's skating in Canada for the next four years.

Shaver, 27, made Cranston work for more than four years at national championships by finishing a close second to the Toronto athlete. Cranston had a tendency to sacrifice the technical aspects of free skating to further the artistic element. Shaver's excellence made Cranston balance the two.

Nightingale and Shaver joined Ice Capades after retiring as Canadian champions in 1977 but, in separate interviews, spoke of goals which indicate their long association could end when Nightingale's contract with the show expires after the 1979-80 skating season.

"Right now I'm principal coach with the show," said Shaver. "That means I go in and work with the principals and understudies every day.

"After I finish performing myself, maybe I'll be able to stay with the show in that capacity. How long I'll be performing I really don't know. I could say five or 10 years, but hopefully it will go on for quite a while."

Nightingale, however, does not look to a future linked to skating.

"I had a three-year contract and this is the second year," she said. "After that, if I still enjoy skating and if Ice Capades still wants me, I might skate for a year or two.

"But I don't know—it's something I'll have to contend with when I get there," she said.

"On the road it's really difficult to get into different projects. You skate eight shows in six days and travel to the next town on your day off.

"In the summer I just rent a cottage and water ski. I taught skating a little bit last summer, but I learned that I don't want to teach skating for the rest of my life.

"I've already skated for 15 years of my life and I think when I give up skating, I'll give it up altogether. After that I'm not sure what I'll do. I think I'd like to get into sports broadcasting on a local level."

Shaver said he has never been happier than he is now.

He missed the Canadian championships in 1975 and the Olympic Games and world championships in 1976 because of a recurring groin injury.

"Knowing what I'd gone through in the past few years as far as training goes—getting up at five o'clock, training for eight hours a day, taking jazz-ballet classes, working out with weights—it's a total commitment for a whole year, dedicating your whole life to the world championships.

"In 1977 I was ready to make that commitment. I wanted to do it for myself—I wanted to see how good I could be. I was pleased with the way I skated."

Regardless of the outcome, however, Shaver knew he would be moving on.

"I knew at that time there was something else I wanted to do. I had been looking forward to a career with a professional skating company quite a few years before this, and it was the next stage in my development as a skater. I was anxious to get into that."

Although many skating observers say an athlete's abilities deteriorate with professional companies, Shaver says the opposite has happened with him in Ice Capades.

"I think I'm a much better show skater and I think I've become a much better skater in general. Having to do 325 performances a year, I think I've become much more consistent. Very rarely do I go out and make a major mistake.

"Had I been this consistent when I was an amateur, I probably would have been a better skater.

"There's less pressure knowing that if you go out and make a mistake you haven't blown it for a whole year until the next Canadian or world championship. There's none of that type of pressure. Most of the criticism is self-inflicted now."

Nightingale agreed there is less pressure, but said that motivation is sometimes a problem.

"Sometimes it's very difficult to be up for a performance. You mentally fool yourself or play little games. With people in the audience it's easy, but if you're in Odessa, Texas—and there's nothing wrong about being in Odessa—nobody knows much about skating and you kind of provide the excitement for yourself.

"In amateur skating I always enjoyed the free skating and I still do. I like the performing part and skating in front of an audience. There's a kind of give-and-take that an audience has. If they get really excited about your skating, or even if you see people smiling, it's all worthwhile."

Rider quarterbacks 'wanted' men in CFL

TORONTO (CP) — Several Canadian Football League teams have expressed interest during Grey Cup meetings this week in acquiring Tom Clements or Condredge Holloway one of Ottawa Rough Riders' two premier quarterbacks.

"I'd be lying if I said I haven't been discussing the possibility with other teams," Riders' general manager Frank Clair said following a meeting.

Clements led the eastern conference in passing and was instrumental in guiding the Riders to an easy first-place finish. Ottawa won 11 and lost only five games. And Holloway was used primarily in a back-up role.

Clements was at the throttle last Sunday in Ottawa's 21-16 loss to Montreal Alouettes in the eastern final and coach George Brancato was criticized for not inserting Holloway.

Ironically Holloway, who has had great success during his three-year stint in Ottawa coming off the bench and igniting the team, was named to the eastern conference all-star team over Clements.

Clair said neither one has expressed any desire to be traded and have endorsed the two-quarterback system.

"But there are so many factors involved," he said. "And if we did trade one I'd rather it be to a western club, since he wouldn't come back and kill you that often."

O'Ree is rookie candidate at 43

SAN DIEGO (AP) — Willie O'Ree is a step or two slower than when he broke the barrier as the first black skater in the National Hockey League in 1960. Now at 43, he is a candidate for rookie of the year in the Pacific Hockey League.

"I've been called the Jackie Robinson of hockey," says O'Ree. But unlike Robinson, Willie has spent his life, except for 43 games with Boston Bruins in the big league, skating in the minors.

After four years off the ice as a sales representative here, the Fredericton, N.B., native is making his comeback with San Diego Hawks because hockey has always been a part of him, and he loves it.

"I don't care whether you're making $10,000 or $100,000," he said. "There are easier ways of making money than playing hockey. You've got to love it."

He's lived it enough to ride buses in Ontario and Quebec and sit in drafty hotels in Calgary and Edmonton. He loved it enough to play professional hockey from 1956 until 1974 with only that fleeting fling in the NHL with the Bruins.

When O'Ree was in his prime, the NHL had just six teams. The fraternity was tough to crack, and he was black.

"The circumstances weren't right," O'Ree explains. "There were a lot of politics involved."

There were two black skaters in the NHL last season, Mike Marson and Bill Riley with Washington Capitals. This year Tony McKegney caught on with Buffalo Sabres.

"I think it's because you have to be oriented into the sport," he said. "If a kid wants to play baseball or basketball, he can just go to a sandlot and play. It's a lot easier to get facilities."

Always popular with the fans, O'Ree joined Los Angeles Blades of the Western League in 1961 and was one of their best. He played in San Diego with the WHL Gulls until his "retirement" in 1974.

"I'm just obsessed with this game," he said. "When I was a kid, I felt I had to play it. I think the speed attracted me.

"After being out of the game four years," he continued, "I didn't know if my body would accept it. Deep down, I didn't know if I could get back into this kind of competition."

The body seems to be adjusting as he skates with one of the Hawks best lines. The muscles are still tight and compact.

"When I'm out there," O'Ree says, "I don't think anyone thinks about how old I am. Half the time, you couldn't tell. As far as the other teams are concerned, I'm just another body that needs to be hit. I hit as hard as I can. That's the only way to play the game."

O'Ree

. . . . obsessed with game

Guards assigned African golfers

HANALEI, Hawaii (Reuter) — Security guards have been assigned to give around-the-clock protection to South Africa's two-man team at next week's World Cup golf championship, tournament director John Pietsch said Friday.

Pietsch said the organizers had taken the decision following a campaign to keep South Africa out of the competition by groups opposed to the country's racial separation policies.

The security force for the tournament had been strengthened by 10 — an increase of about 30 per cent — around the course to prevent trouble, Pietsch said.

The move follow resolutions passed this week by the council of the island of Kauai and local branches of the International Longshoremen and Workers Union and the Society of Friends (Quakers) calling for South Africa to be barred from the event.

The event had been scheduled to be held last July in Ireland but was switched to the Princeville Makai course on the island of Kauai after the Irish government refused to allow South African players into the country.

The change of dates has caused some major players to drop out of the tournament, including the original South African team of Gary Player last year's individual champion and John Bland.

The World Cup now clashes with the South African PGA, in which Player and Bland have decided to compete.

They have been replaced by Bob Verwey and Nicky Price.

Two-man teams from 47 countries have entered the four-day competition, which opens Thursday.

Dan Halldorson of Brandon and Dave Barr of Kelowna will represent Canada.

Uplands officers

Harvey Pinch was elected president of the Uplands Golf Club at the annual meeting this week.

Others elected were Chester Neilson vice-president, John Pierpoint men's captain and Jim Taylor vice-captain.

Twice traded by Francis Flames' star still leery

ATLANTA CP) — The same thing happened both times Emile Francis told Bobby MacMillan he had been traded.

"He just said the usual stuff," MacMillan recalls, "'I didn't want to do it, but, . . '"

But there were four centres ahead of MacMillan when both he and Francis were with New York Rangers. MacMillan stood behind Pete Stemkowski, Jean Ratelle, Walt Tkaczuk and Derek Sanderson on New York's 1975-76 depth chart, so Francis sent him to St. Louis Blues for defenceman Larry Sacharuk before that National Hockey League season began.

As fate would have it, Francis would follow MacMillan to the Blues when John Ferguson replaced him as general manager-coach in New York. And, as fate would have it, Francis would deal MacMillan again.

"I thought I was safe in St. Louis," said MacMillan, who was shifted to wing with the Blues. "I led the team in scoring one year and most of the next. Then—whacko—I was gone."

Gone to Atlanta, where he has been one of the keys to the Flames' success. In 52 games with Atlanta last season, he scored 52 points, including 31 goals, and following Tuesday night's 4-3 loss to Toronto Maple Leafs, MacMillan had 33 points including 13 goals.

That's 85 points in 73 regular season games, and it's no coincidence that since he came to the Flames they have lost just 22 times.

But while his career has rocketed, MacMillan remains reserved. Being traded can change a player's outlook on his profession.

"This isn't a safe business," says the 26-year-old Charlottetown native, who has found his niche as the right winger for centre Guy Chouinard—with whom he shared the NHL scoring lead—and Eric Vail. "I'm not even safe here."

He may not be safe from being traded, but he's a lot safer on the ice because of the flotilla of destroyers that patrols the ice in Atlanta uniforms.

"In St. Louis, even though Bobby was great competitively and even though he could skate really fast, he had absolutely no one to back him up," said Flames left wing Harold Phillipoff, who at six-foot-three, 220 pounds, is of average size for Atlanta. "Now he doesn't have to think about his own well-being because he's got us."

"We've got a big team and there's no doubt I get an extra 10 feet out there because of it," says MacMillan. "The first day I got here, Harold and Willi Plett (6-3, 205) came up and said, 'Don't you worry about anything here. If anybody does anything to you, just hit 'em over the head. We'll be right there to back you up.' "

It must be remembered, though, that Bob MacMillan must be caught before he can be hit, and that's no small order for opposing players.

"He's not really a big man, but his strides are deceptively long," says Phillipoff, who dwarfs the 5-11, 185-pound MacMillan but spends most of his time chasing him in practice. "His moves come at you so fast.

"A guy like Gil Perreault of Buffalo, he can do everything well, but if you slow him down by 10 miles per hour, he wouldn't be as exceptional.

"With Bobby, you must make a play on him in a hurry or he'll be around you. There isn't a defenceman in the league that wouldn't like to get him against the boards, but they've been trying since the season started and they haven't done it yet."

"A lot of the speed has to do with playing with Chouinard and Vail," says MacMillan. "Along with that, the whole club has confidence, and we're a pretty well-rounded hockey team.

"I don't hold anything at all against Emile," continues MacMillan, in his fourth full NHL season. "Last year, he felt the team needed a goaltender and he had to make the deal for Phil Myre. With the Rangers, he just decided to go with his veterans and I wasn't one of them.

"I still hope everything works out for Emile. I really respect him."

And now just about everyone in the NHL respects Bob MacMillan.

OK TIRE STORES
3030 NANAIMO ST.
386-3156
Turn off Finlayson at Trader's
master charge
CHARGEX
VISA

SNOW TIRE CENTRE
RETREADS From 22.95 A78-13
NEW From 29.95 A78x13
11-11

Nov. 29 and Dec. 6
WINSDAY
tickets good for

TOTAL OF 100 OF $5,000.00 EACH

THERMAL ALCAN WINDOWS
Save you money from heat loss
Call: Doug Bowker, 652-3901 or Bus. 652-2761
NO OBLIGATION
Alcan Building Products
2-8

IT'S PLANTING TIME NOW!
ORNAMENTAL TREES
FLOWERING CRAB APPLE 10.95 ea.
PROFUSION — LISET — ROYALTY — FLORIBUNDA
DOGWOOD FROM 2.95 to 17.95
NUTTALLII — VARIEGATED — WHITE WONDER — WEEPING FLORIDA
SILVER BIRCH, THREE STEMMED CLUMPS
WEEPING WILLOW — LOMBARDY POPLAR
AUTUMN CHERRY
See Our Selection of B.C. Grown FRUIT TREES 5.95 ea.
SPECIAL OF THE WEEK
BULB CLEARANCE UP TO 50% OFF WHILE THEY LAST
ROSES 3.25 ea. 10 OR MORE $2.75 ea.
"GROW YOUR OWN" MUSHROOMS
with a KIT
ONLY 4.99 each
OPEN 9:00 a.m. to 8:00 p.m. SUNDAY 9-5
658-8812
11-27
Elk Lake Garden Centre
5450 PAT BAY HIGHWAY—Just Beside Elk Lake
LISTEN TO GOOD ADVICE FROM HARRY HURN
SAT. and SUN. 8:41-11:26 a.m., 1:45-3:36 p.m. on CFAX

SALE
78 DATSUN DEMOS and COMPANY CARS
Priced $600 to $1300 Less than New

THREE POINT DATSUN
2620 GOVERNMENT at Hillside
385-6737
dlr. lic. 00740A

ATTENTION HOCKEY PLAYERS
are you interested in playing in a
NON-CONTACT HOCKEY LEAGUE
Starting Dec. 2
FOR REGISTRATION INFORMATION CALL
386-3261

BEGINNERS ONLY
MIXED CURLING LEAGUE
STARTING DEC. 2
FOR 16 WEEKS
SATURDAYS 2-4 P.M.
$30.00 per Curler
Includes free weekly instructions, films, brooms, windup banquet.
FOR REGISTRATION INFORMATION CALL 386-3261
11-27

ESQUIMALT SPORTS CENTRE

The Daily Colonist.

Vancouver Island's leading newspaper since 1858

Showers, high 6
Weather Details on Page 2

No. 285 — 120th Year | Victoria, British Columbia, Saturday, November 25, 1978 | ***** | 15¢ Daily, 30¢ Sunday

A new dimension to horror: Now it's 775

Bodies, many young and small, hidden by other corpses

JONESTOWN, Guyana (UPI) — U.S. soldiers overcome by the deepening nightmare of mass suicide Friday kept finding "bodies, one under the other," some piled four deep in the jungle graveyard. Officials feared the death toll could reach 800.

"As you remove one, you may find three or four underneath it," one officer said as the team of Americans, all wearing blue surgical masks against the stench of death, worked their way to the centre of the corpse-strewn field in 38-degree heat.

Many of the newly found bodies were children under 15 who lay under the corpses of adults. There were at least 180 victims under 15 among the dead.

The U.S. embassy in Georgetown put the death toll in the Peoples Temple commune suicide ritual at 775 by late Friday—a leap from the previous estimate of 408.

U.S. Army Capt. John Moscatelli of the body recovery task force said 615 bodies were recovered by Friday night and 422 had been flown back to the United States. He predicted the final count would be 750 to 800—"give or take a few either way. But we do not expect any dramatic changes in the numbers."

"We keep finding bodies, one under the other," said Col. William Gordon, director of the U.S. task force at the People's Temple commune where the Rev. Jim Jones' fanatical followers drank grape Kool-Aid laced with cyanide Saturday night.

"I spent 34 months in Vietnam, and this is the worst I've ever seen," said one U.S. soldier as he surveyed the expanse of death in Jonestown.

Moscatelli said the unexpectedly high number of newly discovered bodies were found in the centre of the cluster of corpses by recovery troops working their way in from the periphery.

In the auditorium where most of the people died was mounted a small plaque

Page 2—Jonestown

Struggle at hand for reins of China

Peng
. . . rising to top?

Hua
. . . may be unseated

TOKYO (AP) — With the war of the posters intensifying in Peking, speculation increased Friday that a showdown for the top leadership position in China may be at hand between Communist party Chairman Hua Kuo-feng and Vice-Premier Teng Hsiao-ping.

Japanese newspapers reported that the Chinese party's central committee may meet this weekend to name Teng premier and possibly chairman of the party. Hua now holds both posts.

The newspapers quoted the Hong Kong newspaper *Ming Pao*, which has contacts on the Chinese mainland, as saying the 57-year-old Hua would become a vice-premier. It was not known, however, how reliable the report is, particularly in view of the secrecy in the Chinese party and lack of any clues from official propaganda organs.

The Hong Kong paper said Wu Teh, former mayor of Peking, would be expelled from the politburo along with Chen Hsi-lien, commander of the Peking military district, and party Vice-Chairman Wang Tung-hsing. It identified all three as having had connections with party radicals in the past.

Analysts in Hong Kong believe Teng and his supporters will try at the meeting to squeeze their opponents from the politburo and, if they fail, they may try to enlarge its membership in their favor to negate the influence of Hua and his supporters.

The explosion of wall posters criticizing the policies of the late party chairman Mao Tse-tung continued Friday with the appearance of more than 90 new large-sized ones in Peking, Japan's Kyodo news service reported. China analysts in Hong Kong, who have detected differences between Hua and Teng over party policies, believe the poster campaign may be the result of a power struggle between the two.

Among the fresh posters in Peking's Tienanmen Square, was a large bulletin which

Page 2—Struggle

—CP

Flames consume Ottawa church

All but the stone exterior of Sacre Coeur Roman Catholic Church in the Sandy Hill area of downtown Ottawa burned and crumbled to the ground in a spectacular fire Friday night. The 68-year-old church was empty at the time and there were no injuries. Police are questioning two men arrested at the scene.

Hard-liners swept aside in B.C. Fed

By DON COLLINS
Colonist reporter

VANCOUVER — The long-troubled B.C. Federation of Labor emerged from its five-day convention Friday with a new look, but only the test of time will determine what the effect is going to be.

With one surprising exception, the federation's hard-line establishment was wiped out in the bid for the top eight offices.

"I think you'll find now that labor will close ranks and work together," said Jim Kinnaird, who won the first full-time presidency as predicted for the faction that wanted a complete overhaul for the 250,000-member labor body.

Some of his leading supporters predict a change in style rather than direction for a federation that has been criticized as being too heavy-handed for modern times.

Kinnaird, considered by many a proven leader with a tough but level-headed approach to problems, defeated Bob Donnelly by a vote of 626-472. He was the choice of 57 per cent of 1,100 delegates in the bitter battle with Donnelly, president of the Telecommunications Workers Union and standard-bearer for the establishment.

Don Garcia of the Longshoremen put the single dent in the armor of the Kinnaird forces by defeating Monty Alton of the Steelworkers in a close contest for second vice-president. The other five vice-presidencies went to Kinnaird's "unity" slate, although the margin of victory was never one-sided.

Dave MacIntyre retained the critical secretary-treasurer's post by toppling Al Peterson of the Retail, Wholesale and Department Store Union.

MacIntyre shocked the establishment some time ago by opting to run with Kinnaird, obviously aware that his chances of survival were better this way.

The near sweep followed a

Page 2—Unity

500 Fund

How do you budget for joy?

● **Gift list, dropoff points, Page 2.**

A lot of us just can't figure it out.

After all, they do get welfare, don't they?

Why don't they just put a little bit away every month for Christmas?

"I tried that at the first," she said. "A dollar here and a dollar there. I kept thinking it would all add up.

"But then something always comes up when you have kids. And that Christmas money disappears. It never fails.

"I budget. I always have even when we were all together and he was working.

"But that cheque only goes so far."

It's her first year on assistance. She's never had a Christmas before when there wasn't a regular paycheque. He was still with them last year.

"The kids remember that. I know that's what they're saying when they talk about how wonderful Christmas was then."

Only recently did she learn about the *Colonist* 500 Fund.

"I can't tell you what a relief it is to know that we'll have some sort of Christmas for the kids."

Hers is a typical story. There are many families like hers throughout Greater Victoria.

They'll all have a better Christmas thanks to those who share a little of what they have with the *Colonist* 500 Fund.

It doesn't matter how little.

Super-ministry formed in save-economy offence

● **Door opened to patronage, says Clark. Page 51**

OTTAWA (CP) — Prime Minister Trudeau set up a new economic super ministry and dropped the urban affairs department Friday as part of a major reshuffling of his cabinet.

The appointment of Robert Andras, 57, to head the new board of economic development ministers was seen by Trudeau as the key move in changes that brought three new faces to the cabinet and new responsibilities for five current ministers.

But the restructuring of the cabinet did little to impress Trudeau's political foes.

Opposition House Leader Walter Baker described the change as "a recirculation of tired blood." Newfoundland Tory John Crosbie saw it as "a cabinet shuffle of the lost souls, a case of the quick leading the dead."

The new ministers brought into the cabinet:

Martin O'Connell, a 62-year-old Toronto economist, moves back into the labor portfolio, a job he held briefly before his defeat in the 1972 federal election.

John Reid, 41, becomes secretary of state for federal-provincial relations. He has been MP for the Northwestern Ontario riding of Kenora-Rainy River since 1965 and has long been considered a prime candidate for the cabinet.

Pierre de Bane, from the Gaspe Bay riding of Matane, is the new minister of supply and services. De Bane is one of the "so-called young Turks" in the Liberal caucus and at one point considered switching to the New Democratic Party.

Other changes outlined by the prime minister:

Alastair Gillespie takes on the science and technology portfolio while retaining his post as minister of energy, mines and resources.

Andre Ouellet becomes minister of public works. He will also be responsible for

Page 2—Super-ministry

End to urban 'goodwill gesture'

QUEBEC (CP) — Prime Minister Trudeau's decision to abolish the federal urban affairs portfolio was a gesture of goodwill toward the provinces, says the minister who held the job, Andre Ouellet.

Speaking here Friday, Ouellet—who became public works minister in the cabinet shuffle—said Trudeau's decision also made good sense in terms of current constitutional discussions between Ottawa and the provincial governments.

In Montreal, Quebec Municipal Affairs Minister Guy Tardif said he was pleased with the decision to abolish the federal department.

The provinces have always considered urban affairs strictly a provincial matter.

By abolishing the urban affairs portfolio next March, Ottawa is acknowledging the provinces' complaints and is taking steps to end constitutional confusion, Ouellet said.

SHORTED CONNECTION ON SALT SPRING

Blackout glitch traced

B.C. Hydro crews tracing transmission lines linking Vancouver Island to the mainland found the source of Thursday night's massive blackout.

Information officer Dorothy Tupper of B.C. Hydro said a Hydro patrol crew discovered the trouble in overhead lines at the north end of Salt Spring Island Friday afternoon.

The outage, which affected the lower half of the Island as far north as Port Alberni, caused interruption in electrical service from 20 minutes in some instances to almost 4½ hours in the case of Sooke.

The spokesman said the general outage began at 9:04 p.m., knocking out power in Greater Victoria, Nanaimo and Port Alberni.

Some circuits, she said, were restored within 20 minutes but most Island residents had to wait much longer. Esquimalt residents, for instance, went without electricity for an hour and 15 minutes.

The blackout in Sooke, she said, was aggravated by a local problem which was attributed to the aftermath of this week's storm which brought near-freezing temperatures to southern Vancouver Island.

Hydro crews were sent out Friday from Duncan and a helicopter was dispatched to Galiano Island to begin the inch-by-inch inspection of the marine cable which stretches from Tsawwassen on the mainland side to the Osborne

Page 2—Outage

EYEWITNESS DESCRIBES

Jonestown's final hours

GEORGETOWN (AP) — A man who saw hundreds die in the biggest mass suicide in recent history said Friday there was some hysteria and confusion as parents saw their children writhe in the throes of death from cyanide poisoning at the Jonestown settlement.

Rhodes
. . . quiet wait for death

But Odell Rhodes of Detroit said most people quietly waited their own turn to die. He said he saw perhaps 200, of the about 800 who poisoned themselves, drink cyanide or have it administered forcibly.

Rhodes said there was no panic or emotional outburst as people stood in line to swallow poison. He said he escaped the ceremony by slipping through a ring of armed guards and into the jungle.

"A lot of people walked around like they were in a trance. I don't know if they even tried to get away," said Rhodes, 36, who said he escaped about 20 minutes after the poisoning began.

"There wasn't that much noise," he said. "Children were crying and going through convulsions and some of their grandparents and parents were getting hysterical as they saw their children die.

"But basically a lot of the people were sitting, especially the senior people—just waiting and watching," he said.

Rhodes said the founder and spiritual leader of the Peoples Temple colony, Rev. Jim Jones, called a general meeting at the camp assembly hall and told people the time had come for the ritual mass death.

IT WAS CALLED SHORTLY after U.S. congressman Leo Ryan left the settlement Saturday and took some cult members with him. Ryan and several others were slain at the strip by gun-wielding cult members.

The "defectors" would never reach the United States, Jones told the crowd as the bizarre ritual of death began, Rhodes said.

Jones asked if there was dissent and one woman said death was not the only option. She suggested a move to the Soviet Union or Cuba, Rhodes said.

But the gunmen returned from the airstrip with reports of the killing and Jones said it was too late for anything but suicide, Rhodes said. He quoted Jones as saying people had been killed and everyone present would have to commit suicide.

ASKED WHY JONES ISSUED the order for mass death, Rhodes said the charismatic leader had warned his followers if some were allowed to leave, then family members would come from the United States and take others away.

"He had a lot of ego and had to be in control," Rhodes said. "The decision (for suicide) was based on the fact that he felt he was losing control. I'm just trying to figure out why those people would voluntarily kill themselves."

He said the camp's doctor and nurses brought out several plastic containers of a liquid solution that investigators have since said contained deadly cyanide.

"They would draw up an amount (of poison) into syringes," Rhodes said. "Babies and children went first. They would take the syringes and a nurse or someone else would put it into a person's mouth and the people would simply swallow it down . . .

"THE FIRST PERSON WHO went up was a young mother, about 27 or so. She had a small baby, about 1½. She administered it to her own baby, then took her own. She walked over to a field and sat down. It was hard to believe," he said.

Jones tried to reassure his flock as the number of writhing, dying people increased, Rhodes said. He said it took from four to five minutes for them to die.

INSIDE

Bomb scare delays Thorpe hearing —Page 3

Cruel death awaits Kamloops wolves —Page 9

Price index rig charged —Page 18

These greens had real bite —Names in News, 34

Background	5
Bridge	33
Classified	36-49
Comics	28
Crossword	32
Editorials	4
Entertainment	19
Finance	10, 11
Marine Calendar	18
Names in the News	34
Provincial Court	15
Sports	24-27, 30
Your Good Health	32

Preview

The Daily Colonist

Week Commencing Nov. 25, 1978

INDEX:

2 Radio, Collectibles
3 Payoff Puzzle, TV Mail
9 Sport Highlights
10 Soap Operas
11 Calendar of Events
12 TV Mailbag, Midband Programs, Home of the Week
13 Book Reviews

Grey Cup Invades TV Screen

Coverage of Grey Cup events in Toronto pre-empts most daytime programming this weekend on CBC and CTV. Here is the lineup for the two days:

Saturday

Golden Years (8 a.m. CTV) is a retrospective look at highlights from 40 years of Grey Cup games.

The Grey Cup Parade (10 a.m. CBC, CTV), with some 30 floats, 20 marching bands, majorettes, clowns and antique cars, is based on the theme "Travel Canada." Don Harron and Catherine McKinnon are the honorary parade marshals, and reporting the event will be Jenny Meldrum, Ted Reynolds and Al Waxman (CBC); and Helen Hutchinson and Lloyd Robertson (CTV).

Grey Cup Replay: The 70s (12 noon, CBC), with host Tom McKee, recalls key plays in games from the last eight years, including Ian Sunter's last-minute field goal during Hamilton's 1972 win over Saskatchewan, and Tony Gabriel's game-winning reception for Ottawa in 1976.

SUNDAY

Pre-game telecasts (8:30 a.m. CBC, CTV) highlight the events of the past week, including the Miss Grey Cup Pageant, the Schenley Awards presentations to the most valuable players, and a review of the CFL season. Athletes and coaches also offer their game forecasts.

The 1978 game (10 a.m. CBC, CTV) gets underway before an expected crowd of 55,000 at Exhibition Stadium. Coverage of the game will be split by the two networks: CTV's Pat Marsden, Frank Rigney, Bill Stephenson and Mike Wadsworth will call the play until halt time; CBC's Don Chevrier, Russ Jackson, Tom McKee and Don Wittman will take over for the rest of the telecast.

James Michener Tours Poland

A cultural history of an embattled nation will be featured Sunday at 8 p.m. on Channel 9 and Wednesday at 10 p.m. also on Channel 9.

In his first documentary of the season, host James Michener tours Poland to explore "its vitality and, most of all, its spirit (Poland's) story," he says, "is the story of survival."

As Michener tells it. "From the Scandinavians and the Germans to the various Russian groups to the Austro-Hungarians, Poland has been picked at, punctured and geopolitically destroyed." Location footage, historical paintings and newsreels chronicle this 900-year invasion saga, whose latest entry was the Communist takeover of the 1940s.

But the final chapter in Poland's survival story has yet to be written. In interviews with students and in scenes of farm life, Michener finds "a degree of open defiance rare in the Communist bloc." And from a conversation with then-Karol Cardinal Wojtyla (now Pope John Paul II), Michener concludes that "the Catholic Church has a strong hold on the national spirit despite the government's basic antagonism."

Gymnasts Featured

Men's competitions from the Coca-Cola International Gymnastics Competition in Toronto and the Rothmans East-West Challenge Cup equestrian event from Toronto's Royal Winter Fair will be featured Saturday, Nov. 25, at 4 p.m. on Channel 8.

The competition for the Ontario Cup has attracted some of the best gymnasts in the world, with competitors expected from the United States, U.S.S.R., Czechoslovakia, Poland, Hungary, East Germany, West Germany, Brazil, the United Kingdom and Canada.

Canada will be represented by two male gymnasts in each of the floor exercise, pommel horse, rings, vaulting, parallel bars and high bar events. The Canadian team includes Philip Delesalle of Victoria, the Canadian Senior National Champion, and Warren Long.

BARBARA WALTERS (l) visits King Hussein and his American-born wife, Queen Noor, in Jordan when the ABC Television Network presents the season's first airing of The Barbara Walters Special, Wednesday, Nov. 29 at 10 p.m. on Channel 4.

Webster Makes It

Jack Webster's weekday program on BCTV has attracted the largest audience ever to watch a morning show in British Columbia.

BCTV said Webster's first program on October 2 attracted more than 120,000 viewers. The average daily audience over the program's first week on the air was 84,000.

Bill Elliott, vice president British Columbia Television said the program has been extended from its original hour-long format to 90 minutes due to the early success.

"We had originally intended to go to 90 minutes in January," Elliott said, "but when we saw the consistence and high quality of the show, we decided to make the move sooner."

PAYOFF PUZZLE

Correct Answers to Last Week's Puzzle

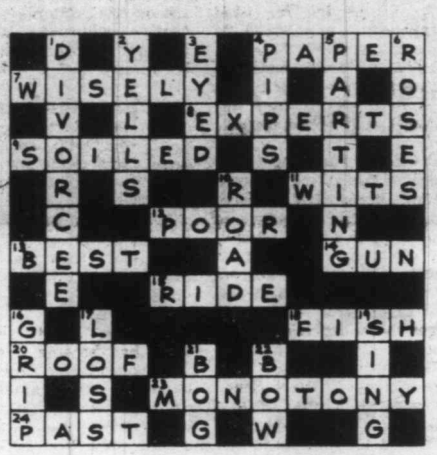

CLUES ACROSS

4. PAPER not piper. The idea of "coming across" one, links up more naturally with something passive or inert that may simply be found (e.g., a PAPER). A piper seizes the attention rather.
7. WISELY not widely. A benefit applied to **all** humanity is used **universally** rather than merely "widely."
9. SOILED not boiled. "Things," in a vague sense, are "generally" **apt to get** SOILED rather than boiled. Also, when boiled, they are usually altered more fundamentally than merely in how they "look."
12. POOR not boor. The phrase "it's no crime" has a sympathetic note, favoring POOR rather than boor. Also, being a boor is not particularly unpleasant for the boor, at least!
13. BEST not rest. The justifying note of the clue's phrase "it's only reasonable" is called for more in the case of BEST.
14. GUN not gin. It would be a question of a **case of gin**, rather than of gin being presented "in a case" (as if it would be formally more presentable thus, as a GUN may well be).
15. RIDE not hide. Logically, the bandits would find most deserts barren places to hide. But RIDE would be quite fitting.
18. FISH not wish. As the clue implies, it is possible to FISH **productively.** Wishing, in itself, never produced anything.
20. ROOF not room. It is unnatural to relate the state of one room to "the timbers of the house," broadly. As a major part of the structure, ROOF is more reasonably apt.
23. MONOTONY not monotone. Aptly, MONOTONY relates to the overall **effect** of "a person reading" in the manner suggested; the monotone simply is the dull flat voice in question.
24. PAST not post. His "interesting post" may be interesting only to **him**; in any case, it is rather from his PAST that he would draw may fund of anecdote, etc.

CLUES DOWN

1. DIVORCEE not divorced. The clue is put in the singular and relates better to the DIVORCEE ("the divorced" being people).
2. YELLS not bells. Bells simply are, or are not, understood to be alarms; it's hardly a question of their being "pretty alarming" in their own nature.
3. EYED not dyed. the phrase: "can hardly fail" is better related to an **attempt** (e.g., to attract attention), favoring EYED. in the other case, "can hardly be **other** than dyed" would be better usage.
5. PARTING not parking. PARTING, as the clue hints is something one might prefer to do somewhere private. Also, the suggestion that people **can choose** to do this in a busy public place favors PARTING, since parking may well be very difficult.
10. ROAD not load. A "certain" ROAD may be suitable only for certain vehicles. Whether or not a vehicle takes a load **at all** depends very much on what kind of vehicle it is.
21. BOG not fog or log. The idea of "bitter regret" suggests chagrin over error, etc.; however, getting into a fog is hardly the driver's fault. A BOG measures up more fittingly than a log (or dog or hog) as something disastrous to have "run **into.**"

Radio Highlights

SATURDAY
A.M. Network

2:05 p.m. Opera by Request — Host Bill Hawes plays listeners favourite opera selections. (Final program in series. The **Metropolitan Opera** begins next week at 2:00 on **both AM and FM**).

6:15 p.m. Between Ourselves — Canada's Inuit Artists, a look at the development of sculpture and graphic art in the north over the last 20 years. How have concepts of Inuit art drifted away from traditional roots?

FM Network

7:05 p.m. International Concert — From the Salzburg Festival; Overture Rosamunde and Symphony No. 4 (Schubert); Overture Manfred and Symphony No. 3 (Schumann). From the Vienna Festival: Wandererfantasie (Schubert-Liszt).

SUNDAY
AM Network

7:05 p.m. Symphony Hall — The Toronto Symphony, conducted by Mario Bernardi; Victor Braun, baritone; Symphony No. 40 (Mozart); The Shadowmaker (Van Djik) (premiere): Symphony No. 1 (Schumann). (Extended this occasion.)

9:05 p.m. Concern — Countdown to Tragedy. A look at the safeguards required for a world exposed to 10,000 chemicals a year.

FM Network

10:05 p.m. Celebration — A Meditation on the Passion — by Richard Rolle de Hampole, the 14th-century Yorkshire hermit (recorded on the site of his hermitage by Tom Courtenay and Anne Stallybrass). Le Combat de la Mort et de la Vie (Olivier Messiaen) (recorded by Francoise Aubut at the organ of St. Albert le Grand, Montreal).

MONDAY
AM Network

8:30 p.m. The Great Canadian Gold Rush — From Vancouver, a live studio session with Edmonton singer Nancy Nash. And the first of a two-part profile on Raggae music. Terry David Mulligan talks with Jocelan Tracy and Peggy Thomson.

FM Network

9:04 p.m. Festival Theatre — The Master Builder, by Henrik Ibsen. A tensely emotional drama about the conflicts of age and youth, ambition and retribution, romance and reality. Halvard Solness (Henry Ramer) a successful and temperamental architect, has been ruthless in his rise to fame, sacrificing others, notably his wife, and his early employer Brovik, who now works for him. Into his brooding, introspective life comes Hilde, who sees him as he was in his days of greatness. He becomes enchanted with her youth but she destroys him. Produced in Vancouver by Robert Chesterman, translated by Michael Meyer and adapted for radio by Peter Haworth.

TUESDAY
AM network

11:20 p.m. Nightcap — West Coast landscape painter Tony Onley reminisces on his discovery of his roots as an artist, and the influence of nature on his life and paintings. Also, Cry the Beloved Country, by Alan Paton, Part VII.

FM Network

4:04 p.m. Arts National — Host: Karin Wells. Tuesday's feature several international concerts and concerts and concerts from two major summer music schools on Vancouver Island — Courtenay and Shawnigan Lake. Today: From the Salzburg Festival (Austrian Radio) — Berlin Philharmonic Orchestra Vienna Singverein; Mirella Freni, soprano; Elena Obrastzove, alto; Jose Carreras, tenor; Nicolai Ghiaurov, bass; Herbert von Karajan, conductor: Requiem (Verdi). Also, Patrick McFadden on film.

WEDNESDAY
AM Network

11:20 p.m. Nightcap — An interview with actor, writer, director Jonathan Miller who left full-time theatre work to become a neuro-surgeon. He describes acting as a revue comedian with Dudley Moore and Peter Cooke at the Edinburgh Festival in Beyond the Fringe. Also, "Cry the Beloved Country", by Alan Paton, Part VIII.

FM Network

10 p.m. One to One — On the eve of St. Andrew's Day, tonight's program presents music and features from Scotland, including a self-portrait of Sir Hugh Roberston, the long-time founder and musical director of the internationally beloved Glasgow Orpheus Choir.

THURSDAY
AM Network

10:20 p.m. Mostly Music — Host: Howard Dyck. Tonight: Music from Vienna — Mary Costa, soprano; the Calgary Philharmonic Orchestra conducted by Arpad Joo: Music by the Strauss Family, Franz Lehar and Franz von Suppe.

FM Network

6:30 p.m. Listen to the Music — Recorded music from the classical repertoire, with occasional jazz or light popular pieces. Host: Margaret Pacsu.

FRIDAY
A.M. Network

8:30 p.m. Jazz Radio Canada — Hosts Mary Nelson and Lee Major present The Rodger Simard Nine from Montreal; Big Miller with the Tommy Banks Quartet from Edmonton; Maniege — live from the CBC Vancouver Heritage Festival.

11:20 p.m. Nightcap — Yehudi Menuhin — Part II. Last year he published his autobiography, Unfinished Journey, which gives many glimpses of the great personalities of his time. Also, "Cry the Beloved Country", by Alan Paton — conclusion.

FM Network

1:04 p.m. Off the Record — Host Bob Kerr plays records from his personal collection. Program is from Vancouver.

John Hearn's Collectibles

Mrs. V. Sales writes from Toronto to enquire about "a fine old Bell parlour organ, very ornate, in perfect working order . . . should be of great interest to a collector".

This is a popular question and the answer is always disappointing. An organ must be regarded either as a musical instrument or a piece of furniture; one can hardly imagine anyone actually collecting them. Modern electronic organs can do everything an old reed organ can do plus a thousand other things. As a musical instrument, therefore, it is of little interest. As a piece of furniture it is purely a matter of decor. Size is important — the bigger they are, the harder to dispose of. Ornateness helps but perfection of condition and finish rates higher.

Old parlour organs usually sell in the $200-$300 bracket, if they can be sold at all. I discussed this with my local musical instrument dealer and he said he could get me a very good price on a dozen. He always has one in the store as a conversation piece. It generates a great deal of interest but rarely a sale.

Sandra West of the Royal Doulton company was good enough to send me a valuable document — a check list of Doulton Back Stamps and artists going all the way back to the year dot. With some trepidation I will now offer to try to identify Doulton ware for readers who care to send me all the details of whatever appears on the back of their plates, dishes, vases, etc. Please note I do not try to guess values nor do I ever suggest a buyer. Stamped addressed reply envelopes — please.

S.H. Bourne of Coaldale, Alta., solves the mystery of the missing serial number on dollar bills. Apparently the heavy duty detergents used in commercial laundries to wash mechanic's overalls takes out the number as clean as a whistle. They are of no particular value.

Dennis Wilson of Newbury, Ont., N0L 1Z0, says "I have an unusual hobby of collecting crested hockey pucks including one for the Allan Cup, Chatham Maroons, 1959-60. I realize that these pucks are worthless but I find it interesting and would be delighted to hear if there are any other collectors".

I am always happy to publicize unusual collectibles and I am sure Mr. Wilson will hear from others bitten by the same bug. As for hockey pucks being "worthless", most collectibles are that except when interest, rarity, knowledge and publicity are added to them. Mr. Wilson also owns an antique Pepsi Cola oval tray which is presumably 'worth' some hundreds of dollars. In fact it is worth no more than a hockey puck — except to the Pepsi collectible fans.

In this week's mail I have just received a copy of Canada Quilts in its new format.This is an all-Canadian magazine published by Mary Conroy of 360 Stewart Drive, Sudbury, Ont., P3E 2R8. A subscription would be the perfect inexpensive Christmas gift for your quilt making friend — $5.50 per year (five issues) to the above address.

Readers letters should be addressed to Collector's Item.c/o Victoria Press, R.R. 1. Lowbanks. Ont.,N0A 1K0.

Rent or Purchase

Brand New Admiral Color

Trade up to this 26" deluxe credenza style console TV. Model 26C8211 with M5000 solid-state chassis. made in Canada.

With 3 Year Warranty

$799.95

Less Working Approx. Trade-In

$150.00

Your Difference Only

$649.95

NO CASH PAYMENT REQUIRED

Available as low as $26.04 per month starting Feb. 1979. 36 payments on approved credit includes 5% tax, financing and 3 full years warranty on all parts and labor.

WIDE OPEN . . . 7 DAYS PER WEEK

The Traders

715 Finlayson St. Phone 388-6264

11-26

CONTE RULE

1. Solve the Prevue by filling in the mis make the words that fit the clues. To do t clue carefully.

2. Check the word the correct answers p will have to eliminate

3. You need not be this newspaper in o You may submit as m you wish on the entry in this newspaper o clear, hand-drawn fac printed entry MECHANICALLY PRINTED. MIMEOGR copies of the entry bl cepted. Each entry mu contestant's name, phone number or it w cepted.

4. Anyone is eligibl contest except em members of their fa toria Press Ltd.

5. All entries MUST bear a postmark. Th responsible for en delayed in the mail. E week's contest not judging by 12 noon Wednesday are not e

6. To qualify you m answer to one of the outside of the en coupon for instructio

7. Prevue will awar prize to the contestant an all correct solution one all correct solutio the prize money wi equally. If no all corr received, $50 will be following week's priz

8. There is only solution to each puzzl correct answer can w sion of the judges is contestants agree to judges decision. All e the property of Prev prize will be awarded i it.

9. Everyone has opportunity to win QUALIFIED ENTRY CHECKED and the nounced. No claiming

10. Entries must b Prevue Payoff Puzzle. Ltd., Box 300, Victo 2N4. One entry per e

11. Prevue reserves correct any typograp which may appear du zle game.

12. Puzzle clues abbreviated and such THE and A omitted.

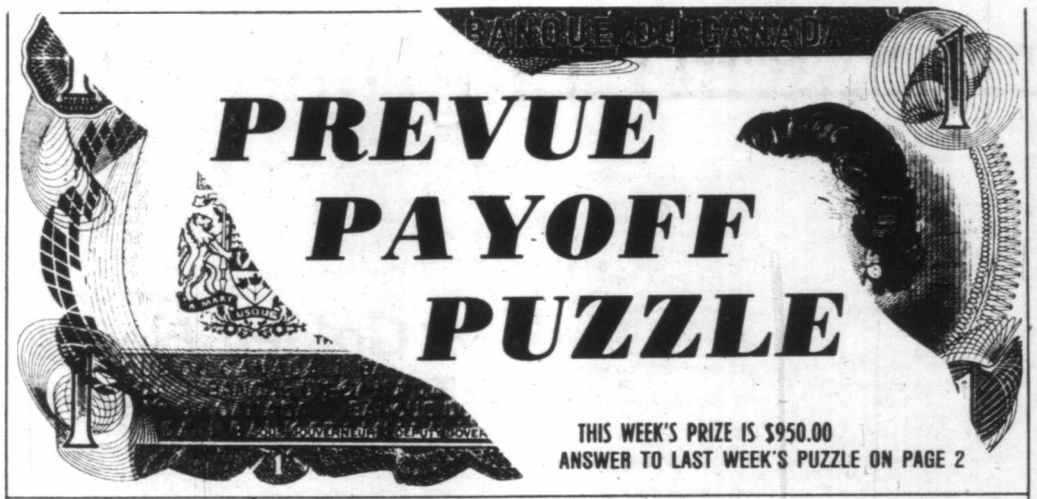

CONTEST RULES

1. Solve the Prevue Payoff Puzzle by filling in the missing letters to make the words that you think best fit the clues. To do this read each clue carefully.

2. Check the word list. It has all the correct answers plus some you will have to eliminate.

3. You need not be a subscriber to this newspaper in order to enter. You may submit as many entries as you wish on the entry blank printed in this newspaper or exact-sized, clear, hand-drawn facsimiles of the printed entry blank. NO MECHANICALLY PRODUCED, PRINTED, MIMEOGRAPHED, etc. copies of the entry blank will be accepted. Each entry must contain the contestant's name, address and phone number or it will not be accepted.

4. Anyone is eligible to enter this contest except employees (and members of their families) of Victoria Press Ltd.

5. All entries MUST be mailed and bear a postmark. The paper is not responsible for entries lost or delayed in the mail. Entries for each week's contest not received for judging by 12 noon the following Wednesday are not eligible.

6. To qualify you must write your answer to one of the clues on the outside of the envelope. See coupon for instructions.

7. Prevue will award the current prize to the contestant who sends in an all correct solution. If more than one all correct solution is received the prize money will be shared equally. If no all correct solution is received, $50 will be added to the following week's prize.

8. There is only one correct solution to each puzzle and only the correct answer can win. The decision of the judges is final and all contestants agree to abide by the judges decision. All entries become the property of Prevue. Only one prize will be awarded to a family unit.

9. Everyone has the same opportunity to win for EVERY QUALIFIED ENTRY WILL BE CHECKED and the winner announced. No claiming is necessary.

10. Entries must be mailed to Prevue Payoff Puzzle, Victoria Press Ltd., Box 300, Victoria, B.C. V8W 2N4. One entry per envelope.

11. Prevue reserves the right to correct any typographical errors which may appear during the puzzle game.

12. Puzzle clues may be abbreviated and such words as AN, THE and A omitted.

PREVUE PAYOFF PUZZLE is the intriguing word puzzle game the whole family will enjoy and have an opportunity to win a big cash award every week! THIS CROSSWORD is not a draw. It tests your knowledge of words and pays off for EVERY correct solution. All you have to do is complete each of the words in a criss-cross format. Clues are provided . . . even a work list which has all the correct answers, plus some you'll have to eliminate. But there are no trick words or guessing . . . careful thought will make you a winner! So start and play today!

PLEASE NOTE: EACH ENTRY MUST BE IN A SEPARATE ENVELOPE

CLUES ACROSS

3. When men are in such a mood, there is presumably some reason.
6. A poor old widow's — are apt to stir feelings of compassion in any ordinary man.
7. At times, the — of an undemocratic country may be unduly tough.
8. It's possible for bitter enemies to be — with great hatred.
10. Tropical fruit.
11. It's on the grass.
13. The doing of — carving for a hobby is a worthy sort of activity, of course.
14. A major construction company will use a considerable quantity of material in just one. — .
15. Lack of stamina is apt to cause a runner to — up badly in the later stages of a race.
17. Where children are concerned, it might surprise you to learn that a motherly type of woman had, in fact, — .
18. Some of them receive much more attention than others.
21. To describe a man as a " — sort of individual" would hardly convey a great deal about him.
23. Area for skating.
24. As long as there are imperfections, these things will always crop up.

CLUES DOWN:

1. Once he's — certain things, a man can hardly change his attitude without risk of losing face.
2. A tool.
4. There is some scope for disagreement as to just what fault is most characteristic of an absolute — .
5. Possibly a man may decide that a particular form of — will be just right for him.
9. Even though his coat is somewhat — at the elbows, a man may hope it doesn't look too bad.
12. A host could hardly complain too much about his party guests — a good deal of costly liquor.
16. Number of goals, points, etc., gained.
19. A famous American university.
20. Great bulk or quantity.
22. A stage act worked up from some — and new material could seem somehow fresh and novel.

WORD LIST

CATS	FEARS	OLD	TEARS
CUTS	FESTIVE	POLICE	TORN
DAM	FILLED	POLICY	VACATION
DATE	FORMAL	RESTIVE	VOCATION
DAY	GOOD	RINK	WANTING
DECIDED	KILLED	SCORE	WASTING
DEFEATS	MASS	SHOW	WOOD
DEFECTS	NINE	SLOB	WORN
DERIDED	NONE	SLOW	YALE
DRILL	NORMAL	SNOB	YEARS
DEW	ODD		

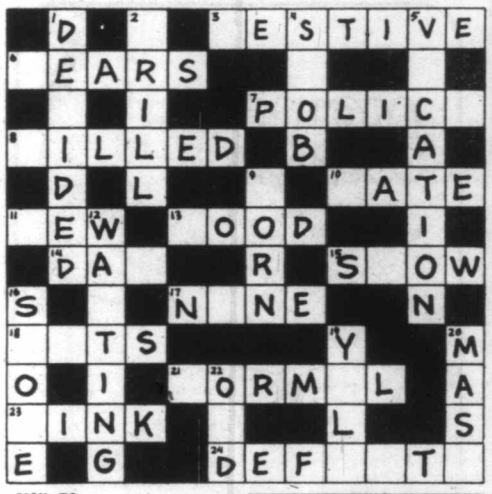

MAIL TO

PREVUE PAYOFF PUZZLE
VICTORIA PRESS LTD.
BOX 300,
VICTORIA, B.C.
V8W 2N4

IMPORTANT
TO QUALIFY WRITE YOUR
Answer to "8 ACROSS"
ON THE OUTSIDE OF YOUR ENVELOPE

NAME .....

ADDRESS .....

.....

..... PHONE .....

No registered letters or letters without the required 14 cents postage will be accepted for judging in this contest.

TV MAILBAG

By THOM MEAD

HOLLYWOOD — The TV Mailbag:

Q. Please tell me what happened to "Grizzly Adams" on NBC? It was a wholesome family show that was a favorite at our house. Will it be shown later this season? — S. F. Walworth, Wis.

A. NBC, which ran a poor third in the annual network rating derby last season, made wholesale changes in its line-up this past spring in an effort to strengthen its rating position for the current 1978-79 season. As a result, "Grizzly Adams" was one of eight shows cancelled by the network. Others included "The Bionic Woman," "Police Woman," "Black Sheep Squadron," "James at 16," "Quark," "CPO Sharkey" and "What Really Happened to the Class of '65?" It's extremely remote that any of these shows will be brought back to NBC or the other networks.

Q. What ever happened to Donna Reed, who was so popular during the 1960s but seems to have dropped from sight? Did she quit acting or did she die? — A.B., Lawton, Oklahoma

A. Donna Reed, who was the star of her own television series "The Donna Reed Show" between 1957 and 1966, has been in semi-retirement, confining her acting to occasional stage performances in California. She has repeatedly refused offers to return to television, principally because of the quality of the scripts. However, after a 12-year absence from the tube, she has found the right script and is currently filming a four-hour miniseries called "The Best Place to Be" for showing sometime this season on NBC. She plays a recently widowed woman forced to find work to support her family.

Q. Would it be possible to obtain the address of Randolph Mantooth, who plays John Gage in "Emergency One?" — J.L., Washington, Penn.

A. I suggest you write him in care of Universal Television, 100 Universal City Plaza, Universal City, Calif. 91608.

Q. How about settling what has become a major family argument over the longest running dramatic series on television. We're split on a number of possibilities, so can you help? — D.O., Sun City, Ariz.

A. The longest dramatic series ever on television was "Gunsmoke," which ran for 20 years. "Bonanza" ranks second with 13 years, followed by "Hawaii Five-O," currently in its 11th year.

Questions of general interest will be answered in the column. Volume of mail prohibits personal replies. Inquiries should be sent to Thom Mead, TV Mailbag, c/o Prevue, Box 300, Victoria, B.C. V8W 2N4.

MUST SELL NOW!
Discontinued Models
Scratch and Dent
FURNITURE
APPLIANCES
COLOR TV's
Discounted up to
50% OFF
Reg. List Price
Many Items . . .
Too numerous to list
Easy Terms . . .
Trade-in Welcome
The Traders
715 Finlayson
Phone 388-6264
WIDE OPEN . . .
7 DAYS PER WEEK

$99 per month
50 MPG HWY. 39 MPG CITY

MAZDA GLC
DELUXE HATCHBACK
Loaded with standard equipment
59 payments $99.00
1 payment $163.80
with $600 down payment
Interest 13.5%
Price $4695
'79 Replacement $5378
11-25x
PACIFIC
mazda
PEUGEOT
810 Johnson 385-7451

Advertising helps make jobs.
CANADIAN ADVERTISING ADVISORY BOARD

DAYTIME TV Programs (Monday-Friday)

MORNING

5:30
(11) News
(13) Parliament Question Period
5:50
(12) PTL Club
6:00
(4) Action: Inner City (Mon)
(4) PM Northwest (Tue-Fri)
(6)(8) University Of The Air
(7) Eye On The Northwest (Mon)
(7) Dialogue (Tue, Fri)
(7) Christopher Closeup (Wed)
(7) Human Dimension (Thu)
(11) 700 Club
(13) National Film Board
6:05
(5) With This Ring (Mon)
(5) Signs Of Life (Tue, Thu)
(5) Davey And Goliath (Wed)
(5) Sacred Heart (Fri)
6:20
(5) Down To Earth
6:25
(5) How Come? (Mon)
(5) Gardening With Ed Hume (Tue)
(5) Great American Game (Wed)
(5) King 5 Presents (Thu)
(5) It's About Time (Fri)
6:30
(4) Not For Women Only
(6) Daybreak
(7) Sunrise Semester
(8) Romper Room
(13) Sports Page
6:50
(12) News
6:55
(5) Shape Up With Sparling
7:00
(4) Good Morning America
(5) Today
(6)(8) Canada A.M.
(7) Captain Kangaroo
(11) Porky Pig And Friends
(12) CBS News
7:25
(5) News
7:30
(5) Today
(7) J.P. Patches
(11) World Of Hanna Barbera
(13) Cartoons
8:00
(7) CBS News
(11) Little Rascals
(12) Frisky Frolics
(13) The Flintstones
8:25
(5) News
8:30
(2) It's Happening
(5) Today
(11) New Zoo Revue
(13) 100 Huntley Street
8:45
(2) Friendly Giant
9:00
(2) Marketplace (Mon)
(2) Coronation Street (Tue, Thu)
(2) Pacific Report (Wed)
(2) Fifth Estate (Fri)
(3) En Mouvement
(4) Merv Griffin
(5) Seattle Today
(6)(8) Webster
(7) Donahue
(9) Sesame Street (R)
(11) Family Affair
(12) Dick Van Dyke
9:15
(3) Les Oraliens (Mon, Thu)
(3) Les 100 Tours de Centour (Tue, Fri)
(3) L'Evangile en Papier (Wed)
9:30
(2) Ombudsman (Mon)
(2) To Be Announced (Tue)
(2) Canadian Authors (Thu)
(3) Passe-Partout
(11)(12) The Price Is Right
10:00
(2) British Columbia Schools (Mon, Thu)
(2) Canadian Schools (Tue, Fri)
(2) Western Schools (Wed)
(3) Une Fenetre dans Ma Tete (Mon)
(3) Animagerie (Tue, Thu)
(3) Tam Tam (Wed)
(3) La Boite a Lettres (Fri)
(4) Happy Days (R)
(5) High Rollers
(6) Kareen's Yoga
(7) All In The Family (R)
(9) Electric Company (R)
(13) Ed Allen
10:15
(3) Virginie (Mon, Fri)
(3) Minute Moumoute! (Tue, Thu)
(3) You Hou (Wed)
10:30
(2)(6) Mr. Dressup
(3) Magazine-Express
(4)(13) $20,000 Pyramid
(5) Wheel Of Fortune
(7)(12) Love Of Life
(8) What's Cooking
(9) M Is For Music (Mon, Wed)
(9) Once Upon A Classic (Tue)
(9) Studio See (Thu)
(9) Big Blue Marble (Fri)
(11) Mike Douglas
10:45
(9) Jackson Junior High (Mon)
(9) Word Shop (Wed)
(9) Two Cents Worth (Thu)
10:55
(7)(12) CBS News
11:00
(2) Sesame Street
(3) Les Trouvailles de Clemence (Mon-Thu)
(3) Grandeur Nature (Fri)
(4)(13) Family Feud
(5) America Alive!
(6) Barton And Company
(7) The Young And The Restless
(8) Mad Dash
(9) Write On (Mon)
(9) Making Music (Tue)
(9) Natural Science Special (Wed)
(9) Nova (Thu, Fri)
(12) Donahue
11:05
(9) Wordsmith (Mon)
11:15
(9) Self, Incorporated (Tue)
11:20
(9) All About You (Mon)
(9) Two Cents Worth (Wed)
11:30
(3) Harold Lloyd (Mon)
(3) Le Monde en Liberte (Tue)
(3) Les Exclus (Wed)
(3) Le Comportement Animal (Thu)
(3) Au Pays de l'Arc-en-Ciel (Fri)
(4)(13) Ryan's Hope
(7) Search For Tomorrow
(8) Definition
(9) Freestyle (Tue)
11:35
(9) Survival Economics (Mon)
11:40
(9) Write On (Wed)
11:45
(9) Stories Of America (Tue)
(9) Cover To Cover (Wed)
11:55
(9) Explorers Unlimited (Mon)

AFTERNOON

12:00
(2)(6)(7)(8)(11) News
(3) Vers l'Aventure (Mon)
(3) Cher Oncle Bill (Tue)
(3) Les Chevaux du Soleil (Wed)
(3) Demetan, la Petite Grenouille (Thu)
(3) Prince Noir (Fri)
(4)(13) All My Children
(5) Hollywood Squares (Mon, Wed-Fri)
(5) To Be Announced (Tue)
(9) Cinematic Eye (Tue)
(9) Nova (Wed)
(9) Live From The Metropolitan (Thu)
(9) To Be Announced (Fri)
(12) Doctor In The House
12:08
(2) Switzer Unlimited
12:10
(9) Truly American (Mon)
12:15
(6) Ida Clarkson
12:30
(2) Search For Tomorrow
(3) Les Coqueluches
(5) Days Of Our Lives
(7) As The World Turns
(8) Movie
(9) Music Place (Mon)
(9) Movie (Tue)
(11) Adam-12
(12) All In The Family (R)
12:45
(9) Word Shop (Mon)
1:00
(2) CBC News
(4) One Life To Live
(6) Marcus Welby, M.D.
(9) Book, Look And Listen (Mon)
(9) Art Starts (Wed)
(9) Movie (Fri)
(11) Movie
(12) Cross-Wits
(13) Vancouver
1:05
(2) Bob McLean
1:10
(9) Natural Science Special (Mon)
1:15
(9) Inside - Out (Wed)
1:30
(3) Le Telejournal
(5) The Doctors
(7) Guiding Light
(9) Write On (Mon)
(9) Spinning Stories (Wed)
(12) M.A.S.H (R)
1:35
(3) Femme d'Aujourd'Hui
1:45
(9) Art Cart (Mon)
(9) Word Shop (Wed)
2:00
(2) Canadian Authors (Mon)
(2) Edge Of Night (Tue-Fri)
(4) General Hospital
(5)(8) Another World
(6) Canadian Schools
(9) Freestyle (Mon, Wed)
(9) Spinning Stories (Tue)
(12) Dating Game
2:15
(9) Stories Of America (Mon)
(9) Book, Look And Listen (Tue)
(9) Music Place (Wed)
2:25
(9) Truly American (Tue)
2:30
(2)(6) Canadian Authors (Mon-Thu)
(2)(6) Canadian Stars (Fri)
(3) D'Amour et d'Eau Fraiche (Mon)
(3) Cinema (Tue, Thu)
(3) Le Temps de Vivre (Wed)
(3) Les Ateliers (Fri)
(7) M.A.S.H (R)
(9) Freestyle (Mon)
(9) Studio See (Tue)
(9) Book, Look And Listen (Wed)
(12) Tic Tac Dough
(13) Lively Specials (Wed)
2:40
(9) Survival Economics (Wed)
2:45
(9) Cover To Cover (Tue)
(11) Cartoons
3:00
(2)(6) Take 30
(4) Edge Of Night
(5) Movie (Mon, Wed-Fri)
(5) Young People's Special (Tue)
(7) Dinah!
(8) Alan Hamel
(9) Over Easy
(11) Popeye
(12) Match Game '78
(13) Global News
3:30
(2)(6) Celebrity Cooks
(3) Au Jardin de Pierrot (Mon)
(3) Fanfreluche (Fri)
(4) Boomerang (Mon, Wed)
(4) Dusty's Treehouse (Tue, Thu, Fri)
(5) Unicorn Tales (Tue)
(9) Consumer Survival Kit (Mon)
(9) Feeling Free (Tue)
(9) Book Beat (Wed)
(9) Julia Child And Company (Thu)
(9) Speak Out (Fri)
(11) Banana Splits
(12) I Dream Of Jeannie
(13) Scooby Doo - Dynomutt
3:45
(3) Les Chiboukis (Mon)
4:00
(2) Charlie Chaplin
(3) Bobino
(4) Six Million Dollar Man
(5) Special Treat (Tue)
(6) Bionic Woman
(7) EveryDay
(8) The Price Is Right
(9) Sesame Street
(11) Krofft Superstars
(12) Funorama
(13) Battle Of The Planets
4:30
(2) For Kids Only
(3) Le Gutenberg (Mon)
(3) Les Egregores (Tue)
(3) Le Grenier (Wed)
(3) Sol et Gobelet (Thu)
(3) Es-Tu d'Accord? (Fri)
(11) Leave It To Beaver
(12) Gilligan's Island
(13) The Partridge Family
5:00
(2) The Goodies
(3) L'Heure de Pointe
(4)(7) News
(5) Carol Burnett And Friends
(6) Sanford And Son
(8) Six Million Dollar Man (Mon, Tue, Thu, Fri)
(8) That's Hollywood (Wed)
(9) Mister Rogers (R)
(11) I Love Lucy
(12) My Three Sons
(13) Petticoat Junction
5:30
(2) All In The Family
(5) News
(6) Vancouver Island News
(8) NFL Hockey (Wed)
(9) Electric Company (R)
(11) The Partridge Family
(12) I Love Lucy
(13) Hollywood Squares

TRIVIA TEASERS

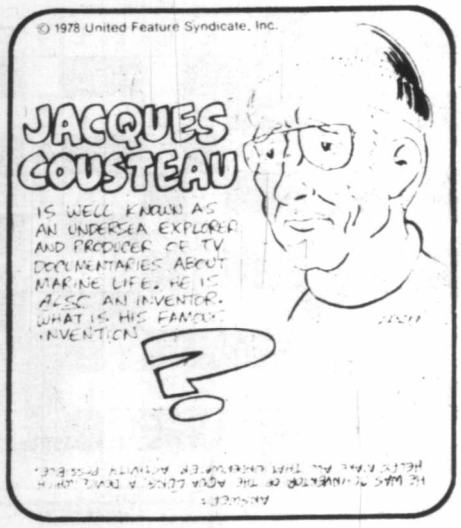

A Golden Pledge To Ann-Margret

By NANCY ANDERSON

HOLLYWOOD — If Ann-Margaret is ever desperate for a job, she can always get one with the famous Radio City Rockettes, and she has a token to prove it.

After she made a two-hour television special with the girls, to air Dec. 14 as an NBC "Big Event," they made here an official Rockette and gave her a gold disc which is their pledge that she'll always be welcome in their high-stepping line.

"Whenever a Rockette retires, she's given a disc like this," Ann-Margaret says proudly. "I'm the only person other than a real Rockette who's ever been given one."

Ann hopes the special, called "Rockette — A Holiday Tribute to the Radio City Music Hall," will rally public enthusiasm for the famous old hall which was almost closed last April and is still existing precariously.

For it figures in two of her most sentimentally held memories.

"When my mother and I got off the boat in New York, we couldn't speak a word of English," Swedish-born Annie remembers, "but either our first or second night there my father took us to the Radio City Music Hall. And I loved it!

"Then the premiere for 'Bye, Bye, Birdie' was held at the Music Hall, and of course, I'll always remember that."

While her December special will remind the public of how well this multiple-gifted lady can sing and dance, Ann's new picture, "MAGIC," will remind audiences that she's a first-rate dramatic actress who's won two Golden Globes awards and two Oscar nominations.

She worked in the picture without makeup and without the help of a hair stylist, portraying an unhappy wife who, as Ann understood her, "had no desire to get herself together."

Her co-star is Anthony Hopkins, playing a magician-ventriloquist who's loved the listless lady since she was a happy, peppy high school cheer leader.

All of her pictures are important to Ann, but this one is especially so, for her part was written specifically for her.

"Three years ago," she tells, "I met Wlliam Goldman at a dinner party in Paris, and we found that we'd gone to rival high schools in Illinois.

"After our meeting that night, he wrote 'MAGIC' with me in mind. That's very flattering. The character even has a name like mine, Peggy-Ann.

"It's hard to categorize the picture, because it starts as a love story, but then people begin getting killed."

Having just finished playing an unhappy woman, Annie was asked whether she believes most people are happy.

"I try not to analyze happy," she decided. "Because what is happy? If you analyze happiness, then you don't have it."

Ann-Margret

Beautiful Low Cost Heat ...

If you're serious about heating with wood ...
SEE US!!
You can now heat your entire home with wood!!
10-28
THE STOVE SHOP
733A Goldstream-Hwy. 1A
LANGFORD 478-0322

CABLE 10 CABLEVISION VICTORIA

JAMES MILORD ON TEN

VICTORIA AUTHOR, ED GOULD INTERVIEWS COLUMNIST JAMES MILORD ON WEDNESDAY AT 7:30 P.M. MR. GOULD IS ONE OF MANY VICTORIANS WHO PRODUCES HIS OWN COMMUNITY TELEVISION PROGRAMME. WATCH FOR IT ON CABLE TEN VICTORIA —

11-25

CABLE 10 CABLEVISION VICTORIA

SATURDAY: Complete TV Program—Nov. 25

MORNING

5:30
(13) Parliament Question Period

5:35
(12) With This Ring

5:50
(12) Agriculture U.S.A.

6:00
(6)(8) University Of The Air

6:20
(12) Anchor

6:30
(4) Viewpoint On Nutrition
(5) Land Of The Lost
(6) Dale Harney Magic Palace
(7) Sunrise Semester
(8) Dale Harney
(11) News
(13) Sports Page

6:50
(12) News

7:00
(4) Pink Panther
(5) Galaxy Goof-Ups
(6)(8) Travel '78
(7) Idea Thing
(11) A Better Way
(12) Frisky Frolics

7:30
(4) Fangface
(5) Fantastic Four
(6)(8) Joys Of Collecting
(7) Dialogue
(11) Public Policy Forum
(13) Harrigan

8:00
(4) Superfriends
(5) Godzilla Super 90
(6) Wrestling
(7) Popeye
(8) The Golden Years Highlights of Grey Cup football games from 1930 to 1977 are presented.
(9) Sesame Street (R)
(13) Godzilla Power Hour

8:30
(2) Parade
(3) Passe-Partout
(11) Farm-City Forums
(12) King Kong

9:00
(3) Candy
(6) Circle Square Ranch
(7) Bugs Bunny - Road Runner
(9) Mister Rogers (R)
(12) Groovie Ghoulies
(13) Battle Of The Planets

9:30
(2) Just William
(3) Karino
(4) NCAA Football Tentatively scheduled: Michigan at Ohio State.
(5) Daffy Duck
(6) Jerry Falwell
(9) Once Upon A Classic "Dominic: Twenty Years Ago" Harriet, Beever and Lucy convince Lord Stainton of Lucy's authenticity. (Part 7 of 8) (R)
(11) Peoples And Customs
(12) Dastardly And Muttley
(13) Spiderman

10:00
(2)(8) Grey Cup Parade University Avenue in Toronto is the setting as over 30 floats express the theme "Travel Canada" in this annual spectacular.
(3) L'Odyssee de Scott Hunter
(5) Yogi's Space Race
(9) Studio See "Rock Music" Colorado kids write and record their own rock tunes; juvenile delinquents get a second chance on the Mile High Ranch in California.
(11) Homer Formby
(12) Josie And The Pussycats
(13) Merrie Melodies

10:30
(3) Les Heros du Samedi
(6) Maturity: The Golden Years
(7)(12) Tarzan - Super Seven
(9) Freestyle
(11) Flipper
(13) Rocket Robin Hood

11:00
(5) Fabulous Funnies
(6) Joyce Kelly Sings
(9) The Growing Years
(11) Route 66
(13) 100 Huntley Street

11:30
(3) Teleieans
(5) Bay City Rollers
(6) Grey Cup Parade University Avenue in Toronto is the setting as over 30 floats express the theme "Travel Canada" in this annual spectacular.
(9) The Growing Years

AFTERNOON

12:00
(2) Grey Cup Highlights Tom McKee hosts this review of the football championship games of the 1970s, including Hamilton's last-minute victory over Saskatchewan in 1972 and last year's triumphant win by the Montreal Alouettes.
(3) La Semaine Parlementaire a Ottawa
(5) Vegetable Soup
(7)(12) Space Academy
(8) McGowan And Company
(9) Feeling Free The interests, humor, energy and insights of five disabled children are explored. Laurie reads regular print with her fingers; Ginny answers questions about questions.
(11) Movie ★★½ **"How To Stuff A Wild Bikini" (1965) Annette Funicello, Dwayne Hickman. A young man in the Naval Reserve worries about his girlfriend's fidelity.**

12:30
(5) What's This Generation?
(7)(12) Fat Albert
(8) Discover
(9) Cinematic Eye "La Strada," Federico Fellini (Italian: 1956) (R)
(13) CKVU Sports Hosts: Richard Saxton, Diane Clarimont. "Labatt's Totem Open Racquetball Tournament"

1:00
(3) Le Defile da la Coupe Grey
(4) NCAA Football Tentatively scheduled: Notre Dame at USC.
(5) Movie ★★★ **"Paint Your Wagon" (1969) Lee Marvin, Clint Eastwood. A miner falls in love with the woman his partner bought at an auction.**
(7) Ark II
(8) Feel Like Dancin'
(9) PBS Movie ★★★★ **"La Strada" (1956) Anthony Quinn, Giulietta Masina. A brutal circus strong-man debases a simple-minded girl by using her as his servant.**
(12) Outlook

1:30
(2) Mr. Chips Project: A Plant Stand.
(6) Feel Like Dancin'
(7) The Nutcracker A wooden soldier magically comes to life to defend a housemaiden against an army of mice.
(12) Perspective

2:00
(2) Movie ★★½ **"The Kettles On Old MacDonald's Farm" (1957) Marjorie Main, Parker Fennelly. Ma becomes involved in love match making when the Kettles move to a new farm.**
(6) Berisoff Travel Journal
(7) Movie ★★½ **"The 5,000 Fingers Of Dr. T." (1953) Peter Lind Hayes, Hans Conreid. A young boy dreams of his piano teacher and a world of constant practicing.**
(8) Journal International
(11) Movie ★★ **"Tarzan's New York Adventure" (1942) Johnny Weissmuller, Maureen O'Sullivan. A band of men plot to kidnap Boy and take him to the U.S. as a circus exhibit.**
(12) Best Of 700 Club

2:30
(6) News
(8) Flim Flam Orson Bean presides over a game of frauds, scams, schemes and hoaxes; Nicole Morin and Don Ryan are regular panelists.

3:00
(3) A Communiquer
(6) Sports Review
(8) Wrestling
(9) Magic Method Of Oil Painting
(13) Global News

3:30
(2) Wild Kingdom
(6) Island Country Garden
(7) Sports Spectacular Coverage of the "Los Angeles Times 500," a stock car race from Ontario, California; Part 7 of the "World's Strongest Men" competition featuring the wrist roll.
(9) Tutankhamun's Egypt
(12) Wacky Races
(13) Wrestling

3:45
(11) Our Gang

4:00
(2) Reach For The Top
(3) La Course Autour du Monde
(4) Scooby's All-Stars
(5) Great American Game
(6) Red Fisher
(8) Wide World Of Sports Scheduled events include the men's team competitions from the Coca-Cola International Gymnastics Competition in Toronto, and the Rothman's East-West Challenge equestrian event at Toronto's Royal Winter Fair.
(9) Firing Line
(11) Voyage To The Bottom Of The Sea "Rescue" Nelson and the Seaview crew battle a saboteur and a mystery sub that try to destroy them.
(12) Funorama

4:30
(2) News
(5) Deck The Halls
(6) Capital Comment
(12) Our Gang
(13) Bugs Bunny

5:00
(2)(6) NHL Hockey New York Islanders at Vancouver Canucks
(3) La Soiree du Hockey Au Forum de Montreal, les Black Hawks de Chicago rencontrent les Canadiens.
(5) Journey To Adventure
(7) To Tell The Truth
(9) Evening At Symphony
(11) Twilight Zone "The Lonely" Convicted of murder, a man is sent to a deserted asteroid in space to serve a 40-year "jail" term.
(12) Honeymooners "The Sleepwalker" Ralph takes Ed on a business trip, and discovers that being his brother's keeper is not all it's cracked up to be.

5:30
(4) Weekend Specials "The Ransom Of Red Chief" Two inept kidnappers are terrorized by their tough young hostage. (R)
(5)(7) News
(11) Twilight Zone "Time Enough At Last" A meek, nearsighted bank teller has one passion in life: reading.
(12) The Nutcracker A wooden soldier magically comes to life to defend a housemaiden against an army of mice.
(13) Inside Track

EVENING

6:00
(4) NFL Game Of The Week
(5) NBC News
(7) CBS News
(8) News
(9) Once Upon A Classic "Dominic: Twenty Years Ago" Harriet, Beever and Lucy convince Lord Stainton of Lucy's authenticity. (Part 7 of 8)
(11) Star Trek "Patterns Of Force" The Enterprise is bombarded by alien thermonuclear missiles when it is sent to search for a missing scientist.
(12) Weekend Host: Andy Anderson.
(13) Sounds Good

6:30
(4) News
(5) Animal World
(7) NBA Basketball Denver Nuggets vs. Seattle SuperSonics
(9) Julia Child And Company "Dinner For The Boss"
(13) Second City TV

7:00
(4) Lawrence Welk "Musical Alphabet Trail"
(5) Wild Kingdom
(8) Spider-Man Spider-Man discovers a plot by a disgraced politician to steal a million dollars from a supposedly impregnable vault.
(9) Nova "The Desert's Edge" The manmade problem of desertification continues to grow and it's up to man to head off future disaster.
(11) Hee Haw Guests: Don Williams, The Kendalls, Tennessee Ernie Ford.
(12) The Gong Show
(13) Western Front "Montage Of Vancouver's News Highlights"

7:30
(5) The Gong Show
(12) Movie ★★★ **"The Jungle Book" (1942) Sabu, Joseph Calleia. Kipling's fanciful tale is presented of a young boy who is raised by wolves.**

8:00
(2) Mork And Mindy Mork is baffled by Mindy's efforts to teach him Earthling self-defense.
(3) A Communiquer
(4)(13) Welcome Back, Kotter Horshack faces the prospect of failing biology unless he gets up the courage to dissect a frog.
(5)(6) CHIPs "Return Of The Turks" Two high school buddies of Ponch's cause havoc when they try to relive their hot-rodding days.
(8) Movie ★★★ **"Orca" (1977) Richard Harris, Charlotte Rampling. After killing a whale, a fisherman becomes the target for revenge by the mammal's mate.**
(9) Wilderness
(11) Hee Haw Honeys Guest: Mickey Gilley.

8:30
(2) Bonkers!
(4) Carter Country "Gambler's Unanimous" Chief Roy bets with Baker on the outcome of a football game after receiving guaranteed "inside" information.
(9) The Fall And Rise Of Reginald Perrin
(11) Nashville On The Road
(13) One Day At A Time "The Married Man" (Part 1)

9:00
(2) The Paper Chase Hart learns that the girl he has become romantically involved with is Professor Kingsfield's daughter.
(3) La Femme Bionique
(4)(13) Love Boat "Heads Or Tails" Adam Arkin, Richard Gilliland; "The Little People" Patty McCormack, Edward Albert; "Mona Of The Movies" Orson Bean, Rhonda Fleming.
(5) Dick Clark's Good Old Days "Part II" Dick Clark salutes the biggest stars of 1955 - 1965, toasts the city of Philadelphia and is "roasted" by some of his guests.
(6) Movie ★★★ **"Human Feelings" (1978) Nancy Walker, Billy Crystal. A frustrated angel volunteers to save Las Vegas from almighty wrath by finding six worthy souls in seven days.**
(7) Movie ★★★ **"Orca" (1977) Richard Harris, Charlotte Rampling. After killing a whale, a fisherman becomes the target for revenge by the mammal's mate.**
(9) Special "Sing-Sing Thanksgiving" Joan Baez, B.B. King and Jimmy Walker present a concert for prison inmates on Thanksgiving Day.
(11) Nashville Music Guests: T.G. Sheppard, Mary Kay Miller, Ferlin Husky, and the Dottie Dee Singers.

9:30
(11) Country Northwest Featuring Gerry Andal, Pat Roberts and the Evergreen Drifters.
(12) Movie ★★½ **"The Night They Raided Minsky's" (1969) Jason Robards, Britt Ekland. A religiously-inhibited young girl rebells against her parents and invents the striptease.**

10:00
(2) A Nice Show Like You
(3) Hebdo-Samedi
(4) Fantasy Island An avid "Bigfoot" follower meets the monster face-to-face, and a shy man meets a tribe of lost women.
(8) Fantasy Island
(11) Movie ★★★ **"Red River" (1948) John Wayne, Montgomery Clift. A young man and his stepfather quarrel over the route of their cattle drive.**
(13) Live At The Forum "Paul Horn"

10:30
(3) Le Teleiournal
(9) Sneak Preview Roger Ebert and Gene Siskel review "Paradise Alley" and "Magic."

10:45
(3) Nouvelles du Sport

11:00
(2)(6) CBC National News
(3) Les Affaires de l'Etat
(4)(5) News
(7) Movie ★★★★ **"The Execution Of Private Slovik" (1973) Martin Sheen, Ned Beatty. The case history of the first American to be executed for desertion since the Civil War is depicted, as well as the perpetual battle between individual and national rights in time of war.**
(8) CTV News
(9) Ripping Yarns "Escape From Stalag Luft 112B" His fellow prisoners escaped to get away from Maj. Errol Phipps; the guards are leaving for the same reason.
(13) Sports Page

11:10
(3) Cinema "La Prison" James Laurenson, James Maxwell. L'editeur d'un magazine sexe est implique dans une histoire de meurtre.

11:15
(2) Provincial Affairs
(6) News

11:20
(2)(8) News

11:30
(4) ABC News
(5) Saturday Night Live Host: Paul Simon. Guest: George Harrison.
(12) Movie ★★★ **"Test Pilot" (1938) Clark Gable, Myrna Loy. A pilot, while testing planes, is forced to land in a field belonging to a farmer and meets the daughter of the house, falling in love with her.**

11:45
(2) Movie ★★★ **"The Third Man" (1950) Joseph Cotten, Orson Welles. An American attempts to find the murderer of his Viennese friend.**
(4) Movie ★★½ **"The Daughters Of Joshua Cabe Return" (1975) Dan Dailey, Dub Taylor. Three shady ladies and the old rancher who hired them to pose as his daughters are outwitted by the real father of one of the girls.**

12:00
(13) Movie ★★½ **"Swedish Flygirls" (1975) Susan Hurley, Daniel Gelin. A story of a liberated air hostess and the men in her life.**

12:10
(6) Movie ★★★ **"Orca" (1977) Richard Harris, Charlotte Rampling. After killing a whale, a fisherman becomes the target for revenge by the mammal's mate.**
(8) Movie ★★★½ **"From Russia With Love" (1964) Sean Connery, Daniela Bianchi. James Bond is sent to Istanbul to steal a Russian coding machine and ends up in Venice with a sexy double agent.**

12:30
(11) News

1:00
(3) Cine-Nuit "Femmes d'un ete" (1958) Michele Morgan, Dansw065sh0701080 Movie ★★½ **"Rabbit, Run" (1970) James Caan, Anjanette Comer. A former high school athlete finds that there is more to life than the playing field.**

1:15
(4) News
(7) Jukebox

1:40
(12) 700 Club

1:45
(2) Movie ★★½ **"Last Train From Madrid" (1937) Dorothy Lamour, Lew Ayres. The love affairs of seven people are caught up in the strife of civil war in Madrid.**
(7) News

2:00
(13) Movie ★★½ **"George" (1975) Marshall Thompson, Jack Mullaney. A carefree bachelor, his beautiful girlfriend and a 250 pound shaggy dog set out to prove that a Saint Bernard in the Swiss Alps isn't all fun and games.**

2:10
(6) Movie To Be Announced.

2:25
(8) Movie ★★★½ **"The Awakening" (1956) Anna Magnani, Eleanora Rossi Drago. A little runaway boy captures the heart of a nun.**

2:40
(12) News

4:00
(13) Best Of Groucho

4:25
(8) Emergency One! "Syndrome" When a TV star is brought to Rampart, Dr. Brackett suspects that he and Nurse McCall have known each other before.

4:30
(13) Young And The Restless (Two episodes)

Advertising... makes it perfectly clear!
CANADIAN ADVERTISING ADVISORY BOARD

FRAMING IS OUR ONLY BUSINESS
NEEDLEWORK A SPECIALTY
Taplin Art & Frames
592-7115
2002 Oak Bay Ave.
(at Foul Bay Rd.)

Electronic Remote Control
26" Admiral Color TV
Deluxe model 26C8401R with M5000 Solid-State chassis, UHF and mid-band with 3 full years warranty. $1105
Less Approx. Working Trade 275
Your Difference Only $ 830
NO CASH PAYMENT REQUIRED
Available as low as $33.27 per month starting Feb. 1979. 36 payments on approved credit includes 5% tax, financing and 3 full years warranty on all parts and labor.
The Traders
WIDE OPEN ... 7 DAYS A WEEK
Phone 388-6264
715 Finlayson St.
11-26

BEST MILEAGE FOR AN AUTOMATIC

MAZDA GLC DELUXE HATCHBACK
The automatic Mazda GLC gives you better gas economy than any small car on the market. It gives 43 MPG* on the highway and 36.5 MPG* city.
*Transport Canada
SALE PRICE
$4995
Includes Automatic
'79 Replacement $5678
11-25
PACIFIC mazda PEUGEOT
810 Johnson 385-1451

SUNDAY: Complete TV Program—Nov. 26

MORNING

5:30
(13) National Film Board

6:00
(6)(8) University Of The Air
(12) Perspective

6:30
(4) Worlds Of Women
(6)(8) National Film Board
(7) Christopher Closeup
(12) Outlook
(13) In Private Life

6:45
(6)(8) Sacred Heart
(11) News

7:00
(4) Viewpoint On Nutrition
(5) Sunday Mass
(6)(8) Crossroads
(7) Eye On the Northwest
(11) Jerry Falwell
(12) Weekend
(13) Gospel Singing Time

7:30
(2) Meeting Place Rev. Malcolm Sinclair officiates from Victoria Village United Church in Toronto.
(4) This Is The Life
(5) I Like Myself
(6)(8) Discover
(7) Music And The Spoken Word
(13) Third Story

8:00
(4) Insight
(5) Pleasant Journeys
(6)(8) Joyce Kelly Sings
(7)(12) Day Of Discovery
(9) Sesame Street (R)
(11) Jimmy Swaggart
(13) Scooby's Laff-A-Lympics

8:30
(2)(6) Grey Cup Day Ernie Afaganis hosts a preview of the 1978 football championship game and the varied activities leading up to it.
(3) Passe-Partout
(4) Agriculture U.S.A.
(5) Gardening With Ed Hume
(7) Oral Roberts
(8) Grey Cup Week The activities and events which make a national event of the week preceding Canada's championship football game are highlighted.
(11) Introduction To Life
(12) Jimmy Swaggart

9:00
(3) Woody le Pic
(4) Boomerang
(5) On The Sidelines With The Seattle Seahawks
(7) Face The Nation
(9) Sesame Street (R)
(11) Good News
(12) Anchor

9:30
(3) Vers La Coupe Grey
(4) Kidsworld
(5) NFL '78
(7) NFL Today
(8) Grey Cup Forecast The players and coaches in the 1978 Grey Cup game are profiled, as well as the Schenley Award and All Pro Countdown winners.
(11) Rex Humbard
(12) Robert Schuller

10:00
(2)(6)(8) Grey Cup The annual championship football game is telecast live from Toronto's Exhibition Stadium.
(3) La Coupe Grey
(4) Kids Are People Too
(5) NFL Football New York Jets at Miami Dolphins
(7) NFL Football Los Angeles Rams at Cleveland Browns
(9) Sesame Street (R)
(13) Rocket Robin Hood

10:30
(11) Robert Schuller
(12) Faith For Today

11:00
(9) Sesame Street (R)
(12) Ernest Angley
(13) Italian Cooking

11:30
(4) Animals Animals Animals "The Tiger"
(11) Voice Of Calvary
(13) Sports Page

AFTERNOON

12:00
(4) Issues And Answers Guests: Republican governors Richard Thornburgh (Penn.); James R. Thompson (Ill.); Albert H. Quie (Minn.); Richard A. Snelling (Vt.).
(9) The Long Search "Zulu Zion" Africans discover their own cultural and religious roots in Zulu independent churches, the African response to Christianity. (R)
(11) Movie ★★★ **"The Thing" (1951) James Arness, Dewey Martin. A U.S. research station in the Arctic is haunted by an eerie being.**
(12) Jerry Falwell

12:30
(3) A Communiquer
(4) College Football '78
(13) Rugby "Vancouver And District Inter-High School Championships"

12:45
(7) NFL Today

1:00
(3) Initiation a la Musique
(4) Directions
(5) NFL Football Seattle Seahawks at Oakland Raiders
(7) Famous Classic Tales "A Christmas Carol" In an animated version of Charles Dickens' story, a miserly holiday-hater learns the true meaning of Christmas from a crippled boy. (R)
(9) Washington Week In Review (R)
(12) Reverend Max Solbrekken

1:30
(3) Les Floump
(4) Action: Inner City Guest: Oscar Johnson, general chairman of the United Negro College Fund.
(8) Movie ★★½ **"You Lie So Deep, My Love" (1975) Barbara Anderson, Don Galloway. A man's marriage is threatened by his desperate determination to keep secret the fact that he is leading a double life.**
(9) Wall Street Week "Commodities And The Little Guy" Guest: Keith Campbell, president, Campbell Co. (R)
(11) Movie ★½ **"The Wistful Widow Of Wagon Gap" (1947) Bud Abbott, Lou Costello. A comic duo battle a woman and a group of hombres.**
(12) PTL Club

1:45
(3) Une Fleur M'a Dit

2:00
(2) Lassie
(3) Le Jour du Seigneur
(4) Harold Lloyd Featured are scenes from "The Kid Brother" and "From Hand To Mouth."
(6) Movie ★★ **"Banacek: If Max Is So Smart Why Doesn't He Tell Us Where He Is?" (1973) George Peppard, Murray Matheson. An enormous $2,500,000 computor, capable of storing and evaluating the world's medical knowledge, is stolen from a supposedly burglar-proof building.**
(7) Movie ★★ **"Three On A Couch" (1966) Jerry Lewis, Janet Leigh. A man tries to cure his psychiatrist-fiancee's patients so that they can go on a Paris honeymoon.**
(9) Wild Horses Broken Wings A young woman (Davene Bennett) draws upon the wisdom passed down from her Cherokee father to care for a group of neglected children. (R)

2:30
(2) Green Doubledecker Bus
(4) Please Stand By "The Hospital" Frank and his son Rocky are both scheduled for tonsillectomies, but frightened Frank tries to avoid the operation.

3:00
(2) Movie ★★★ **"Jason And The Argonauts" (1963) Todd Armstrong, Nancy Kovack. Jason is diverted from claiming his throne by the search for the Golden Fleece.**
(3) C'Etait Hier
(4) Mr. Roberts "Black And Blue Market" A profiteer disguised as a Navy Wave tricks Ensign Pulver into releasing a truckload of the ship's medical supplies.
(8) Movie ★★★ **"McMillan And Wife: No Hearts, No Flowers" (1972) Rock Hudson, Susan St. James. Sally's life is threatened when she rejects a psychopathic suitor who has killed someone who stole her purse.**
(9) Great Performances "Thank You Comrades" During the early days of the Soviet transformation of Russia, the cinematic leaders became prime candidates for a swindle that crippled the industry for many years. (R)
(11) Movie ★★★ **"Holiday Inn" (1942) Bing Crosby, Fred Astaire. After losing his fiancee, a man retreats to his Connecticut farm, which he turns into a seasonal inn.**
(13) Global News

3:30
(4) Lucan "The Creature Beyond The Door" Lucan is kidnapped by an eccentric millionaire.
(6) Movie ★★ **"Faraday: Say Hello To A Deadman" (1973) Dan Daily, James Naughton. A private detective escapes from a small, isolated South America jungle prison where to he has been held without trial for twenty-five years.**
(12) Ruff House

4:00
(3) La Semaine Verte
(5) Washington State Football Highlights
(7) National Geographic Special "Ethiopia: The Hidden Empire" Ruled by an emperor who traces his ancestry to Solomon and Sheba, Ethiopia is an ancient land, slow to change.
(9) Every Tub On Its Own Bottom Taped highlights of the Freddie Hubbard Quintet and the Pat Metheny Group presenting a live jazz concert. (R)
(12) Funorama
(13) Money Talks

4:30
(4) Alias Smith And Jones "Witness To A Lynching" A homesteader is lynched in rancher country, and the reluctant heroes are assigned to protect two witnesses from irate ranchers.
(8) Question Period Moderators Bruce Phillips and Charles Lynch interview top Canadian and international newsmakers.
(12) Our Gang
(13) Horst Koehler

5:00
(2) CBC Afternoon News
(3) Second Regard
(5) Meet The Press
(6) Student Forum
(7) In Search Of... "Mystery Of The Money Pit"
(8) Untamed World "Dogon II" The thousand-year-old lifestyle of the West African tribe which exists in the Niger River basin is studied.
(9) Wilderness
(11) Tarzan "Deadly Silence" (Part 1) A former Army officer subdues tribe after tribe until he meets up with Tarzan.
(12) Movie ★★ **"Tarzan And The Jungle Boy" (1968) Mike Henry, Rafer Johnson. Tarzan seeks a jungle boy, son of a geologist killed on an expedition, to persuade him to go back to civilization.**
(13) Lively Country

5:20
(2) This Week In Parliament Bill Casey discusses the week's legislation, debates and other activities in the House.

5:30
(5) News
(6) Vancouver Island News
(7) Consumer Buyline
(8) Capital Comment
(9) Soccer Made In Germany
(13) Sports Probe

EVENING

6:00
(2) World Of Disney "Superdad" A middle-aged father trying to bridge the generation gap joins up with his teen-age daughter's gang. (Part 1 of 2) (R)
(3) Hebdo-Dimanche
(4) Husky Football Highlights
(5) Jack Patera
(6)(8) News
(7) When Havoc Struck
(11) Star Trek "The Ultimate Computer" A computer is put in command of the Enterprise and given one chance to prove itself.
(13) Magic At The Roxy

6:30
(5) How Come?
(6)(8) The Provincial
(7) Around Here
(9) The Long Search "The Land Of The Disappearing Buddha" Meditation, calligraphy, sword-fighting, archery and the tea ceremony are observed in a search for the underlying principles of Zen Buddhism.
(13) Bob Newhart

7:00
(2)(6) Beachcombers "Serpent's Tooth" After the Reach family attempts to get Relic (Robert Clothier) to a doctor for treatment of a toothache, he flees in panic and nearly causes a disaster.
(3) A Cause de Mon Oncle

7:00
(4)(8) **Hardy Boys "Defection To Paradise" Frank and Joe enlist the aid of the rock group Bread to help a young Russian defector. (Part 2 of 2)**
(5) World Of Disney "Superdad" A middle-aged father trying to bridge the generation gap joins up with his teen-age daughter's gang. (Part 1 of 2) (R)
(7)(12) 60 Minutes
(11) Outer Limits "The Mutant" A scientist (Warren Oates) mutates into a telepathic killer after having been caught in a strange silvery rain on another planet.
(13) Memories Of Elvis Ann-Margret presents this special tribute to the "King" and his music.".

7:30
(2)(6) Nature Of Things "Sleep" Volunteers undergo an experiment at the Montefiore Sleep Lab in New York which monitors their sleeping-awakening cycles in an attempt to learn more about the body's biological time system. (Part 1 of 2)
(3) Les Beaux Dimanches "Diane Dufresne".
(9) Tutankhamon's Egypt

8:00
(2) To Be Announced
(4)(8) Battlestar Galactica "The Living Legend" The commander of another battlestar becomes obsessed with the idea of leading both ships into battle against the Cylons.
(5) NBC Movie "A Fire In The Sky" (Premiere) Richard Crenna, Elizabeth Ashley. An astronomer learns that a huge comet is on a collision course with the city of Phoenix, Arizona.
(6) Lawrence Welk "Musical Alphabet Trail"
(7) All In The Family Archie is torn between sympathy and self-preservation when the "other woman" from his past desperately needs help.
(9) James Michener's World "Poland: The Will To Be" Michener presents a portrait of one of the most nationalistic groups of people in the world.
(11) Life In The Fast Lane A youth-oriented public affairs program.
(12) Mixed Blessings "Your Money Or Your Wife"

8:30
(3) Les Beaux Dimanches "L'Observateur"
(7) Alice To save money for Tommy's education, Alice moonlights by delivering singing telegrams.
(11) Native Visions American Indian heritage is featured.
(12) $100,000 Name That Tune

9:00
(2)(6) Wild Canada John and Janet Foster journey to the wild Nahanni River in the Northwest Territories, where two daring canoeists try to shoot the infamous Hell's Fate rapids.
(4) ABC Movie "A Question Of Love" (Premiere) Gena Rowlands, Jane Alexander. A woman's ex-husband tries to use her homosexuality as proof that she is an unfit mother. (Network advises parental discretion)
(7)(8) Kaz Kazinski's young client appears to be the guinea pig for the D.A.'s crack-down on juvenile crime.
(9) Masterpiece Theatre "The Duchess Of Duke Street: For Love Or Money" A guest of the hotel is intrigued by Lady Daisy Adam and her money, and launches a campaign of flattery and charm. (Part 6 of 15)
(11) Probe Host: Jack Eddy.
(12) Movie ★★★ **"Otley" (1969) Tom Courtenay, Romy Schneider. An easy-going loafer's contented existence is shattered when he witnesses a murder.**

9:30
(3) Les Beaux Dimanches "Les Races humaines: Mythe ou Realite?"
(11) Contact

10:00
(2)(6) Marketplace The hazards of microwave ovens, defensive driving and the purchasing of cross-country skis are the subjects of reports by Joan Watson and Bill Paul.
(7) Dallas Ray faces stiff competition from J.R. for the affections of a country and western singer (Kate Mulgrew).
(8) W-5 The man who created the news story on which the film "Dog Day Afternoon" was based and internationally famous French designer Pierre Cardin are interviewed.
(9) Rush
(11) The Kroeze Brothers
(13) Lives "Dr. Christiaan Barnard"

10:30
(2)(6) Ombudsman The employees of an electronics store register complaints about the severe policies at their Western Canada establishment.
(3) Le Telejournal
(11) Best Of 700 Club

10:45
(3) Sport-Dimanche
(12) Movie ★★★ **"They Were Expendable" (1945) Robert Montgomery, John Wayne. A group of PT boats prove their importance during World War II.**

11:00
(2)(6) CBC National News
(3) Politique Provinciale "Le Parti Quebecois"
(4)(5) News
(7) CBS News
(8) CTV News
(13) Sports Page

11:10
(3) Cine-Magazine

11:15
(2)(6) Nation's Business
(7) News

11:20
(2)(6)(8) News

11:30
(4) ABC News
(5) Movie ★★★ **"Hush, Hush, Sweet Charlotte" (1965) Bette Davis, Olivia de Havilland. A young woman's mind is affected when her married lover is found dead.**
(7) Movie ★★★ **"The Hireling" (1973) Robert Shaw, Sarah Miles. After suffering a nervous breakdown, a recently widowed woman hires a chauffeur.**

11:45
(2) Movie ★★★★ **"Arise My Love" (1940) Claudette Colbert, Ray Milland. Lovers are trapped by the Spanish Civil War and the outbreak of World War II.**
(4) Movie ★★★ **"Bringing Up Baby" (1938) Katharine Hepburn, Cary Grant. An archaeologist sets out to raise a million dollars for his museum, but winds up involved with a pretty socialite.**

12:00
(11) News
(13) 100 Huntley Street

12:10
(6) Movie ★★★½ **"From Russia With Love" (1964) Sean Connery, Daniela Bianchi. James Bond is sent to Istanbul to steal a Russian coding machine and ends up in Venice with a sexy double agent.**
(8) Movie ★★ **"Junior Bonner" (1972) Steve McQueen, Ida Lupino. A depiction of life on the rodoe championship rodeo circuit.**

1:25
(12) News

1:30
(7) Movie ★★★ **"Born Yesterday" (1950) Judy Holliday, William Holden. When a beautiful blonde discovers that her boyfriend is involved in some pretty underhanded dealings, she runs away with her etiquette instructor.**

1:40
(4) News

2:10
(8) Movie ★★★ **"For Love Of Ivy" (1968) Sidney Poitier, Abbey Lincoln. An upper-middle class family finds a man for their maid so she'll stay with them, but the plan backfires.**

2:25
(6) Movie ★★★ **"The Awakening" (1956) Anna Magnani, Eleanora Rossi Drago. A little runaway boy captures the heart of a nun.**

3:30
(7) First Edition

4:10
(8) Emergency One! "Seance" The paramedics respond to a series of unusual emergencies after treating an injured woman at a seance.

4:25
(6) Emergency One! "Syndrome"

Advertising...
keeps people working.
CANADIAN ADVERTISING ADVISORY BOARD

LOW COST
STORM WINDOWS
do it yourself
or installed
386-7643
Ark Solar
2666 Quadra Street, Victoria.
9-30

RENT A TV
or trade up to Admiral
Model 20C8038
COLOR TV
with M5000 Solid-State chassis by ROCKWELL INTERNATIONAL ... made in Canada.
With 3 Yr. Warranty
$549.95
Less Approx. Working Trade
$100.00
Your Difference Only
$449.95
NO CASH PAYMENT REQUIRED
Available as low as $18.02 per month starting Feb. 1979. 36 payments on approved credit includes 5% tax, financing and 3 full years warranty on all parts and labour.
WIDE OPEN ... 7 DAYS A WEEK
The Traders
715 Finlayson St.
Phone 388-6264

MO

DAYTIME S
7:0
(4) NFL Footba Steelers at 49ers

DAYTIME
12:3
(8) ★★★ "The M Ray Eyes" (
1:0
(11) ★★ "Arena Young, Jean almost ruins th rodeo cowboy.
2:3
(6) Movie "Bount Clint Walker, hart.
3:0
(5) ★★ "A Girl er" (1974) Cl Richard Cren couple attem young country

EVEN
6:0
(2) CBC Evening
(3) Edition Pacifi
(4) ABC News
(6)(8) News
(7) CBS News
(9) The Growing
(11) The Brady E Fever" Mike lieves that Gr low in his foot a paper he p English class.
(12) Andy Griffit House Guest" in with Andy job and home tion.
(13) Carol Burnet Guests: Steve Conway.
6:3
(3) Ce Soir (Natio
(4) News
(5) NBC News

TU

DAYTIME
3:0
(5) Young People
4:0
(5) Special Trea And The Run runaway lear of compassion prairie woma doned rodeo h

DAYTIME
12:
(8) ★★ "Great A Contest" (Parker, Loui veted beauty tened when mer winner a finalists is ca del.
(9) To Be Annou
1:
(11) ★★ "The Bel (1952) Fred Ellen. A mis tures the hea playboy.
2:
(3) "Les Misera (1946) Harr Dearly. Ce fi toire romanc jean et de Cos ecrite par V partie, jeudi

EVEN
6:
(2) CBC Evening
(3) Edition Pacif
(4) ABC News
(6)(8) News
(7) CBS News
(9) Big Blue Mar
(11) The Brady B Disorder" very unpopu cides to be monitor at s
(12) Andy Griffit

MONDAY: Evening TV—Nov. 27

DAYTIME SPECIALS

7:00

(4) NFL Football Pittsburgh Steelers at San Francisco 49ers

DAYTIME MOVIES

12:30

(8) ★★★ "The Man With The X-Ray Eyes" (1963)

1:00

(11) ★★ "Arena" (1953) **Gig Young, Jean Hagen. Success almost ruins the marriage of a rodeo cowboy.**

2:30

(6) Movie **"Bounty Man" (1972) Clint Walker, Richard Basehart.**

3:00

(5) ★★ "A Girl Named Sooner" (1974) **Cloris Leachman, Richard Crenna. A childless couple attempt to adopt a young country girl.**

EVENING

6:00

(2) CBC Evening News
(3) Edition Pacifique
(4) ABC News
(6)(8) News
(7) CBS News
(9) The Growing Years
(11) The Brady Bunch "Career Fever" Mike mistakenly believes that Greg wants to follow in his footsteps because of a paper he prepares for his English class.
(12) Andy Griffith "Gomer The House Guest" Gomer moves in with Andy when he loses his job and home at the gas station.
(13) Carol Burnett And Friends Guests: Steve Lawrence, Tim Conway.

6:30

(3) Ce Soir (National)
(4) News
(5) NBC News
(7) Mary Tyler Moore "Farmer Ted And The News" Ted decides to earn extra money as an actor in television commercials.
(9) Dick Cavett Guest: Gunter Grass.
(11) My Three Sons "The Homecoming" Katie and Robbie come home from their honeymoon to face the problems of newlyweds in a previously all-male household.
(12) The Gong Show
(13) Bob Newhart

6:50

(3) Nouvelles du Sport

7:00

(2) Mary Tyler Moore
(3) Les Cirques du Monde "Le Cirque bulgare"
(4) NFL Football Pittsburgh Steelers at San Francisco 49ers
(5) Seattle Tonight
(6) Chopper Squad
(7) Newlywed Game
(8) Grand Old Country Guests: Larry Gatlin, Audie Henry, Narvel Felts.
(9) MacNeil - Lehrer Report
(11) Hogan's Heroes "The Crittendon Plan" Hogan is fustrated by both friend and foe as he attempts to destroy a Nazi convoy.
(12) Joker's Wild
(13) Vancouver

7:30

(2) Reach For The Top
(5) Hollywood Squares
(7) Joker's Wild
(8) Undersea World Of Jacques Cousteau "The Calypso's Search For The Britannic" (R)
(9) Battle Line
(11) Bob Newhart "Sorry, Wrong Mother" Howard Borden is about to introduce his son to Ellen and tries to remold her into an image the boy will like.
(12) Two's Company "The Patient"

8:00

(2) WKRP in Cincinnati
(3) Terre Humaine
(5)(6) Little House On The Prairie "Blind Journey" Charles tries to find a new location for Winoka's school for the blind and deals with Mrs. Oleson's racial prejudice. (Part 1 of 2)
(7) The White Shadow (Premiere) Ken Reeves (Ken Howard), a former pro basketball player, takes over as coach at a racially mixed high school.
(9) Fall Of Eagles
(11) Movie ★★ **"In Search Of Noah's Ark" (1976) A docudrama which speculates about the fate and the remains of Noah's Ark.**
(12) Newlywed Game

8:30

(2) M.A.S.H Hawkeye and B.J. discover the real purpose for Charles' Korean servant.
(3) Papa, Cher Papa
(6) Carter Country
(12) Merv Griffin

9:00

(2)(6) Superspecial "The Don Harron Roast" The famed comedian-actor is fair game for the witty barbs and outrageous puns of dais members including Dave Broadfoot, Al Waxman, Catherine McKinnon (Don's wife) and Jack Duffy.
(3) Tele-Selection "Un Homme a detruire" Michael Coles, Ronald Clarke. Un journaliste veut s'interesser a un affair politique qui s'agit de la prostitution, mais il en est empeche.
(5) NBC Movie "And I Alone Survived" (Premiere) Blair Brown, David Ackroyd. The true story of Lauren Elder's fight to survive following her plane's crash into a mountainside is dramatized.
(7) M.A.S.H Hawkeye and B.J. discover the real purpose for Charles' Korean servant.
(8) Movie ★★ **"Billy Jack" (1971) Tom Laughlin, Delores Taylor. An independent man of the West stands up against the hatred and brutality of a small town.**
(9) Ten Who Dared
(13) Wheels Erica (Lee Remick) feels trapped in her marriage to Adam (Rock Hudson) and has an affair with a famous race car driver (John Beck) while Adam fries fervently to persuade his father-in-law (Ralph Bellamy) to finance a new type of automobile. (Part 1 of 5)

9:30

(7) One Day At A Time Julie auditions for a spot in the band of Barbara's boyfriend and meets with a little too much success. (Part 1 of 2)

9:45

(4) To Be Announced

10:00

(2)(6) CBC Newsmagazine In-depth feature reports and latebreaking stories are presented in this weekly electronic journal.
(4) Bonkers!
(7) Billy Graham Crusade
(9) Movie To Be Announced.
(11) News
(12) Luke's Kingdom "The Dam And The Damned"

10:30

(2)(6) Man Alive
(3) Le Telejournal
(4) That's Hollywood "The Pin-Up Girls"
(11) Dating Game

11:00

(2)(6) CBC National News
(4)(5)(7) News
(8) CTV News
(11) The Odd Couple "The Odd Candidate" Oscar decides to join the city council in an effort to save the playground in the neighborhood he grew up in.
(12) Love Experts
(13) Sports Page

11:10

(3) Nouvelles du Sport

11:20

(3) Aux Frontieres du Connu "L'Architecture" (Derniere de 5) (Reprise)
(6) Vancouver Island News
(8) News

11:27

(2) News

11:30

(4) Movie ★★ **"Sherlock Holmes In The House Of Fear" (1945) Basil Rathbone, Nigel Bruce. Holmes and Watson brave perilous circumstances in order to solve a a series of mysterious murders.**
(13) Tonight Guest host: Don Rickles. Guests: Glen Campbell, Elke Sommer, Ricardo Montalban, Ann Landers.
(7)(12) Rockford Files "Aura Lee, Farewell" A young woman hires Rockford to disprove the police report's conclusions in the death of her friend.
(11) The Gong Show

11:45

(2) Canada After Dark Guests: John Allan Cameron, John Neville, Dalton Camp.
(9) Congressional Outlook

11:50

(3) Les Brigades du Tigre "La Courrone du tsar"

12:00

(11) 700 Club
(13) Movie ★★ **"Murder Motel" (1975) Robyn Millan, Derek Francis. A woman seeks the identity of her fiance's murderer.**

12:10

(6) Movie ★★★ **"The Opposite Sex".** (8) Movie ★★★ **"The Long Hot Summer" (1958) Paul Newman, Joanne Woodward. A stranger in a small town changes the lives of a pair of wealthy young people.**

12:40

(7)(12) CBS Late Movie ★★ **"McMillan And Wife: Man Without A Face" (1973) Rock Hudson, Susan St. James. An old friend of McMillan's is found dead, along with a clue to the proposed murder of a retired agent.**

12:45

(2) Lord Peter Wimsey "Unpleasantness At The Bellora Club: Mr. Oliver" (Part 2) (R)

12:50

(4) News

1:00

(5) Tomorrow Dr. Gilbert Gradinger, Dr. Marsha Gorin and Dr. Simon Fredericks discuss cosmetic surgery.
(11) News

1:30

(13) Movie ★★★ **"Glory" (1956) Walter Brennan, Margaret O'Brien. A girl loves her race horse.**

2:30

(7) Movie ★★ **"The Voyage Of The Yes" (1972) Desi Arnaz Jr., Mike Evans. A pair of teen-agers face physical and social problems while embarking upon an ocean voyage in a sailboat.**
(12) 700 Club

2:40

(6) Movie ★★ **"She-Beast" (1966) Barbara Steele, Mel Wells. A honeymooner's car plunges into a lake and the man is found unconscious along with a hideous she-beast.**
(8) Movie ★ **"Creatures Of Destruction" (1968) Les Tremayne, Aron Kincaid. A mystic's assistant commits a string of murders while under the influence of hypnosis.**

3:30

(12) News
(13) Little Rascals

4:00

(13) Best Of Groucho

4:04

(7) News

4:10

(6) Emergency One!

4:25

(8) Emergency One!

4:30

(13) The Young And The Restless (Two Episodes)

TUESDAY: Evening TV—Nov. 28

DAYTIME SPECIALS

3:00

(5) Young People's Special

4:00

(5) Special Treat "Rodeo Red And The Runaway" A young runaway learns the meaning of compassion and love from a prairie woman and an abandoned rodeo horse.

DAYTIME MOVIES

12:30

(8) ★★ **"Great American Beauty Contest" (1972) Eleanor Parker, Louis Jordan. A coveted beauty title is threatened when a judge, a former winner and one of the five finalists is caught in a scandel.**
(9) To Be Announced.

1:00

(11) ★★ **"The Belle Of New York" (1952) Fred Astaire, Vera Ellen. A mission singer captures the heart of a debonair playboy.**

2:30

(3) "Les Miserables" (1re de 2) (1946) Harry Baur, Marc Dearly. Ce film raconte l'histoire romancee de Jean Valjean et de Cosette, de l'oeuvre ecrite par Victor Hugo. (2e partie, jeudi a 14 h 30)

EVENING

6:00

(2) CBC Evening News
(3) Edition Pacifique
(4) ABC News
(6)(8) News
(7) CBS News
(9) Big Blue Marble
(11) The Brady Bunch "Law And Disorder" Bobby becomes very unpopular when he decides to be the best safety monitor at school.
(12) Andy Griffith "The Haunted House" Andy, Barney, and Gomer visit a haunted house.
(13) Carol Burnett And Friends Guests: Joel Grey, Vincent Price.

6:30

(3) Ce Soir (National)
(4) News
(5) NBC News
(7) Mary Tyler Moore "Phyllis Whips Inflation" Phyllis suffers the ultimate indignation when she's forced to seek a job after Lars cuts off her credit cards.
(9) Dick Cavett Guest: A.L. Rowse. (Part 1 of 2)
(11) My Three Sons "My Wife, The Waitress" Robbie discovers that Katie is working as a cigarette girl.
(12) The Gong Show
(13) Bob Newhart

6:50

(3) Nouvelles du Sport

7:00

(2) Mary Tyler Moore
(3) Le Monde Merveilleux de Disney "Gus" (1re de 2)
(4) PM Northwest
(5) Seattle Tonight
(6) Starsky & Hutch While investigating organized crime in the high fashion world, Starsky and Hutch encounter a beautiful model who collects cops as trophies.
(7) Newlywed Game
(8) Headline Hunters Three guests attempt to identify famous people, places, objects or events by means of clues in headline form.
(9) MacNeil - Lehrer Report
(11) Hogan's Heroes "Klink Vs. The Gonculator" Carter builds a rabbit trap that Klink mistakes for a secret device.
(12) Joker's Wild
(13) Vancouver

7:30

(2) Leo And Me
(4) Sha Na Na Guest: Trini Lopez.
(5) $100,000 Name That Tune
(7) Joker's Wild
(8) What's My Line? Panelists Tiiu Leek, Larry Solway and Nuala Fitzgerald try to guess the talents and professions of mystery guests on this popular game show hosted by Don McGowan.
(9) Newsmakers
(11) Bob Newhart "The Gray Flannel Shrink" Bob accepts an offer with a major insurance company.
(12) On The Buses "The Allowance"

8:00

(2)(4) Happy Days Richie is accused of being the infamous "kissing bandit" of Milwaukee.
(3) Grand Papa
(5) NBC Movie ★★★★ **"Patton" (1970) George C. Scott, Karl Malden.**
(6) Please Stand By "Forever Feline" Sam sponsors Frank for membership in DeQueen's fraternal organization.
(7) The Paper Chase Hart learns that the girl he has become romantically involved with is Professor Kingsfield's daughter.
(8) Wonder Woman
(9) Soundstage "A Santana Festival" The Latin rock group is joined by Tower of Power. (R)
(11) The Immigrants The son of an Italian immigrant couple becomes a shipping magnate after his parents die in an earthquake. (Part 1 of 2)
(12) Newlywed Game

8:30

(2)(6) Rene Simard Guests: Bill Crystal, Robbie and Cherrill Rae.
(3) Jamais Deux Sans Toi "Le Substitut"
(4)(13) Laverne & Shirley
(12) Merv Griffin

9:00

(2)(4) Three's Company
(3) Telemag
(6) $1.98 Beauty Show
(7) CBS Movie ★★ **"High Ballin'" (1978) Peter Fonda, Jerry Reed. A professional motorcyclist, his buddy and a female truck driver take on a vicious gang of highway hijackers.**
(8) In The Beginning
(9) PBS Movie ★★★ **"Harlan County, U.S.A." (1976) Directed by Barbara Kopple. One hundred eighty coal mining families experience the trauma of a violent strike, culminating in the murder of a young miner.**
(13) Wheels Adam's dream, the Hawk, becomes intensified as does his love for an advertising executive, Barbara (Blair Brown), when Erica deserts him for a race car driver. Adam's plans are thwarted when Erica returns after her lover is killed in a car accident. (part 2 of 5)

9:30

(2)(6) Rhoda Ida refuses to let Martin, who has returned from his fling in Florida, walk back into her life.
(4)(8) Taxi

10:00

(2)(6) The Hottest Show On Earth Animated sequences portray the necessity of energy conservation and home insulation. (R)
(3) Vivre Sa Vie "Le Couple"
(4) Starsky & Hutch While investigating organized crime in the high fashion world, Starsky and Hutch encounter a beautiful model who collects cops as trophies.
(8) Quincy "No Way To Treat A Body" Quincy discovers three mummified female bodies in a house inhabited by odd characters.
(11) News
(12) Upstairs, Downstairs

10:30

(2)(6) Beyond Reason Three panelists with professed psychic abilities attempt to figure out the identities and occupations of guests.
(3) Le Telejournal
(11) Dating

11:00

(2)(6) CBC National News
(4)(5)(7) News
(8) CTV News
(9) Ripping Yarns
(11) The Odd Couple
(12) Love Experts
(13) Sports Page

11:10

(3) Nouvelles du Sport

11:20

(3) Rencontres
(6) Vancouver Island News
(8) News

11:27

(2) News

11:30

(4) ABC Movie ★★ **"Nightmare In Badham County" (1975) Deborah Raffin, Lynne Moody. Two college students are mistaken for convicts and sent to a women's prison farm. (R)**
(5) Tonight Host: Johnny Carson. Guests: Martin Mull, Richard Benjamin.
(7)(12) Barnaby Jones
(9) Captioned ABC News
(11) The Gong Show

11:45

(2) Canada After Dark Guests: Denny Doherty, Flo Patterson, Don Ross.

11:50

(3) Propos et Confidences Pierre Dudan se raconte. (3re de 4)

12:00

(11) 700 Club
(13) Movie ★★★ **"Fancy Pants" (1950) Bob Hope, Lucille Ball. A dignified man brings culture to the Indians.**

12:10

(6) Movie ★★ **"One Is A Lonely Number" (1972) Trish Van Devere, Monte Markham. After being deserted by her husband, a woman falls in love with a married man.**
(8) Movie ★★ **"The Roots Of Heaven" (1958) Errol Flynn, Juliette Greco.**

12:20

(3) Cinema "La Derniere Grenade" Gordon Flemyng, Stanley Baker.

12:40

(7)(12) CBS Late Movie ★★ **"Letters From Three Lovers" (1973) June Allyson, Ken Berry. A plane crash delays three letters from delivery for a year.**

12:45

(2) Softly, Softly Task Force "Slip Of The Tongue" A three-man team is discovered to be engineering a heist from a factory safe.

1:00

(4)(11) News
(5) Tomorrow Philanthropist Percy Ross and Rene LeBlanc, Ollie Gleichenhaus and Terry Meeuwsen, three new millionaires.

2:00

(13) Movie ★★ **"Omar Khayyam" (1957) Cornel Wilde, Debra Paget. An adventurer leads a group of revolutionaries in their attempt to set up their own Shah.**

2:10

(6) Movie ★★★ **"Court Martial" (1955) David Niven, Margaret Leighton. An Army major is court martialed for going AWOL with company funds.**

2:25

(7) Movie ★★ **"You Can't Run Away From It" (1956) June Allyson, Jack Lemmon. A missing heiress becomes involved with a reporter traveling cross-country.**
(12) 700 Club

2:40

(8) Movie ★★ **"Carry On Round The Bend" (1972)**

2:55

(6) Emergency One!

3:25

(12) News

4:00

(13) Best Of Groucho

4:21

(7) News

4:25

(8) Emergency One!

4:30

(13) The Young And The Restless

WEDNESDAY: Evening TV—Nov. 29

DAYTIME SPECIALS

5:30

(8) NFL Hockey Vancouver Canucks at Chicago Black Hawks

DAYTIME MOVIES

2:30

(6) Movie **"The Unfinished Journey of Robert Kennedy" (1969) A documentary of Robert Kennedy's political career including interviews with people in his private and political life.**

12:30

(8) ★★★ **"Madigan: Manhattan Beat" (1973) Richard Widmark, Tony LaBianco. A hard-nosed New York City policeman is asked to break a new detective and in the course of tracking down assault suspects, he finds his life on the line.**

1:00

(11) ★★★ **"Istanbul Express" (1968) Gene Barry, John Saxon. An art dealer experiences an intriguing and dangerous train ride while on a secret government mission.**

3:00

(5) ★★★ **"Charly" (1968) Cliff Robertson, Claire Bloom. A surgical experiment gives a mentally retarded man the intellect of a genius, but proves to have only temporary effects.**

EVENING

6:00

(2) CBC Evening News
(3) Edition Pacifique
(4) ABC News
(6) News
(7) CBS News
(9) Big Blue Marble
(11) The Brady Bunch "Jan, The Only Child" Jan complains about her lack of privacy and gradually finds herself excluded from the other children's activities.
(12) Andy Griffith "Ernest T. Bass Joins The Army" A mountain man is very disgruntled with being rejected by the army.
(13) Carol Burnett And Friends Guests: Tim Conway, Bernadette Peters.

6:30

(3) Ce Soir (National)
(4) News
(5) NBC News
(7) Mary Tyler Moore "The Happy Homemaker Takes Lou Home" Trapped, hooked and reeled in, Lou discovers he's been had when Sue Ann finally manuevers him to her apartment.
(9) Dick Cavett Guest: A.L. Rowse. (Part 2 of 2)
(11) My Three Sons "The Computer Picnic" Chip manages to outwit the machine age when a computer is used to select partners for a school picnic.
(12) The Gong Show
(13) Bob Newhart

6:50

(3) Nouvelles du Sport

7:00

(2) Mary Tyler Moore
(3) Tes Filles et Mes Garcons
(4) PM Northwest The future of nuclear energy is duscussed in this special one-hour forum.
(5) Seattle Tonight
(6) Star Trek "Wolf In The Fold" While on leave on the planet Argeluis, Capt. Kirk and two crew members become involved in murder.
(7) Newlywed Game
(9) MacNeil - Lehrer Report
(11) Hogan's Heroes "How To Catch A Papa Bear" Hogan sends Newkirk out to rendezvous with an ally, but it's a trap.
(12) Joker's Wild
(13) Vancouver

7:30

(2) The Muppets Guest: Helen Reddy.
(3) La Petite Patrie
(5) The Mark Of Zoru
(7) Joker's Wild
(9) The Fall And Rise Of Reginald Perrin
(11) Bob Newhart "Dr. Ryan's Express" Jerry hires a bumbling receptionist to temporarily take Carol's place.
(12) Many Wives Of Patrick "The Cleanest Possible Weekend"

8:00

(6) A Gift To Last The family helps John (John Evans) to keep his mail order business running smoothly, while Edgar arranges for Sheila (Dixie Seatle) to board with Mother Sturgess.
(3) Race de Monde
(4) Eight Is Enough "You Won't Have Nicholas To Kick Around Anymore" Nicholas, feeling unloved and unwanted after accidentally starting a fire in the house, decides to find himself a new home.
(7) Dick Clark's Live Wednesday Scheduled: Glen Campbell, Connie Francis, Andy Kaufman, Sammy Cahn, Peter, Paul and Mary.
(7) Fat Albert's Christmas Fat Albert and the Cosby kids help a young stranger and his family out of a bad predicament on Christmas Eve. (R)
(8) News
(9) F.Y.I. "Drugs In America"
(11) The Immigrants Dan's all-consuming success causes much personal conflict until he finds inner peace. (Part 2 of 2)
(12) Newlywed Game

8:30

(3) Hors Serie "Racines" (6e de 12)
(8) Western Express
(12) Merv Griffin

9:00

(2)(6) Musicamera "The Medium" Maureen Forrester and Gino Quilico star in Gian Carlo Menotti's opera about a spiritualist who falls prey to her own visions.
(5) NBC Movie "Someone Is Watching Me" (Premiere) Lauren Hutton, David Birney. A female TV news director is tormented by a mysterious man who follows her every move.
(7) Movie ★★ **"Billy Jack" (1971) Tom Laughlin, Delores Taylor. An independent man of the West stands up against the hatred and brutality of a small town.**
(8) Charlie's Angels
(9) Great Performances "Choreography By Balanchine With The New York City Ballet, Part III" Mikhail Baryshnikov makes his debut with the company.
(13) Wheels Adam's executive world begins to crumble when his pet project, The Hawk, is shelved; he is forced to end his relationship with Barbara whereby his son Kirk (James Carroll Jordan) falls in love with her; and his youngest son, Greg (Howard McGillin), volunteers for duty in Vietnam. (Part 3 of 5)

9:30

(3) Scenario "Journal en images froides" (3e de 4)

10:00

(2) Federal Economic Conference The activities of the conference are recapped in this wrapup report.
(3) Science Realite
(4) Barbara Walters Barbara Walters interviews Alan Alda, Diana Ross, Steve Martin and King Hussein and his wife, Queen Noor.
(6) Sha Na Na Guest: Brenda Lee.
(8) Quincy "No Way To Treat A Body" Quincy discovers three mummified female bodies in a house inhabited by odd characters.
(9) James Michener's World "Poland: The Will To Be" Michener presents a portrait of one of the most nationalistic groups of people in the world.
(11) News
(12) Justice "You Didn't Pay For Justice"

10:30

(2)(6) Watson Report Interviewer Patrick Watson confronts those officials and public figures at the heart of Canada's most controversial issues.
(3) Le Telejournal
(11) Dating Game

11:00

(2)(6) CBC National News
(4)(5)(7) News
(8) CTV News
(9) Scenes From A Marriage
(11) The Odd Couple "Our Fathers" Felix learns that his and Oscar's fathers once knew each other.
(12) Love Experts
(13) Sports Page

11:10

(3) Nouvelles du Sport

11:20

(3) Reflets d'un Pays De Riviere-du-Loup.
(6) Vancouver Island News
(8) News

11:27

(2) News

11:30

(4) Police Woman "The Loner" A former New York detective turned private eye arrives in Los Angeles to trap a crime boss.
(5) Tonight Host: Johnny Carson. Guest: Phyllis Newman.
(7)(12) CBS Late Movie ★★ **"Shock Waves" (1977) Peter Cushing, Brooke Adams. A group of tourists discovers a former SS officer and his experimental mutants while stranded on a small island.**
(11) The Gong Show

11:45

(2) Canada After Dark Guest: Phillipe Monsarrat.

12:00

(11) 700 Club
(13) Movie ★★★ **"Quarantined" (1970) John Dehner, Gary Collins. The staff of a private hospital must find a kidney donor from those quarantined within the facility.**

12:10

(6) Movie ★★ **"Rhino!" (1964) Harry Guardino, Robert Culp. A nurse tries to warn a zoologist searching for rhinos that his guide is a poacher.**
(8) Movie ★★ **"Pete Kelly's Blues" (1955) Jack Webb, Janet Leigh. A jazz band has trouble with an enterprising gangster.**

12:20

(3) Cinema "Le Grand Ocean" Documentaire.

12:37

(4) S.W.A.T. "Omega One" Extortionists posing as protestors seize a nuclear reactor (R)

12:45

(2) Shades Of Greene "Under The Garden" William Wilditch spends the last days of his life at his childhood home.

1:00

(5) Tomorrow
(11) News

1:15

(7)(12) Kojak "The Frame" Kojak is unable to track down a payroll heist while under investigation by Internal Affairs.

1:30

(13) Movie ★★★ **"Champagne For Caesar" (1950) Celeste Holm, Ronald Colman. An unemployed genius plans to send a quiz show into bankruptcy.**

1:45

(4) News

2:10

(6) Movie ★★ **"McCloud: Lady On The Run" (1974) Clu Gulager, Mariette Hartley. Sam McCloud travels to Mexico City to look for a suspect, but falls in love with her.**
(8) Movie ★★ **"Don't Be Afraid Of The Dark" (1973) Kim Darby, Jim Hutton. A young couple inherits an old house and find it inhabited by mysterious gnome-like creatures who try to take the wife captive.**

2:25

(7) Movie ★★★★ **"It Happened One Night" (1934) Claudette Colbert, Clark Gable. A newspaper man shields an heiress from her father's agents, hoping to get a scoop.**
(12) 700 Club

3:25

(12) News

3:30

(13) Little Rascals

3:40

(8) Movie ★★ **"Death Pays In Dollars" (1966) John Forsythe, Dominique Boschero. An American and a British agent must find a ruthless criminal organization which plan to circulate billions of counterfeit dollars.**

4:00

(13) Best Of Groucho

4:10

(6) Movie ★ **"Frankenstein Conquers The World" (1966) Nick Adams, Seuko Tagami. A scientist and his assistants believe the son of Frankenstein is lurking in the area around Hiroshima.**

4:30

(7) News
(13) Young And The Restless (Two episodes)

SHAWNA FARRELL and Stelio Calagias star as ill-fated lovers in Gian Carlo Menotti's highly dramatic opera, The Medium, on CBC-TV's Musicamera, Wednesday, Nov. 29 at 9 p.m. Their love is destroyed in a tragic climax by the drunken illusions and spiritual fantasies of a phony medium (played by Maureen Forrester).

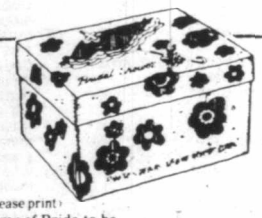

VICTORIA PRESS
BRIDAL SHOWER DEPT
P. O. BOX 300, VICTORIA, B.C.
V8W 2N4

Please register the following for the
Victoria Press "BRIDAL SHOWER" GIFT PACK

(Please print)
Name of Bride-to-be _____ (First Name) _____ (Surname)
Name of Bridegroom _____ (First Name) _____ (Surname)
Present Address of Bride-to-be _____ (Apt. No. if any) _____ (Street No.) _____ (Street)
_____ (Postal Code) _____ (County) _____ (City or Town) _____ Telephone Home or Business
Date of Wedding _____ (Day) (Month) (Year) Church _____
Name of Person Officiating (Minister, Priest, Rabbi, etc.) _____
Check if you are: Bride-to-be_____ Mother_____ Relative_____ Friend_____
Your Name _____
Your Address _____ (Apt.) _____ (Street No.) _____ (Street)
_____ (Postal Code) (County) (City or Town) (Telephone)

THURSDAY: Evening TV—Nov. 30

DAYTIME MOVIES

12:30

(8) ★★ **"The Stranger Within" (1974) Barbara Eden, George Grizzard. An expectant mother's unborn child controls her bizarre diet and erratic behavior and orders her mysterious disappearance to give premature birth.**

1:00

(11) ★★ **"The Hanged Man" (1974) Steve Forrest, Cameron Mitchell. A gunman survives hanging and fights for justice in the Old West.**

2:30

(3) "Les Miserables" (2e de 2) (1946) Harry Baur, Marc Dearley. Ce film raconte l'histoire romancee de Jean Valjean et de Cosette, de l'oeuvre ecrite par Victor Hugo.

3:00

(5) ★ **"Charro" (1969) Elvis Presley, Ina Balin. An outlaw reforms and rescues a Western town.**

EVENING

6:00

(2) CBC Evening News
(3) Edition Pacifique
(4) ABC News
(6)(8) News
(7) CBS News
(9) Big Blue Marble
(11) The Brady Bunch "The Show Must Go On?" Marcia talks her mother into appearing with her in the high school family frolics.
(12) Andy Griffith "The Sermon For Today" A visiting preacher urges the residents of Mayberry to relax and enjoy the simple pleasures of life.
(13) Carol Burnett And Friends Guest: Tim Conway.

6:30

(3) Ce Soir (National)
(4) News
(5) NBC News
(7) Mary Tyler Moore "What Do Ydu Want To Do When You Produce?" After Mary turns down Sue Ann's offer to produce her show, Murray accepts the position, visualizing advancement and the raise.
(9) Dick Cavett Guest: Jules Feiffer.
(11) My Three Sons "The Chameleon" The Douglas family has a problem persuading Ernie to accept a new friend when he learns she's a girl.
(12) The Gong Show
(13) Bob Newhart

6:50

(3) Nouvelles du Sport

7:00

(2) Mary Tyler Moore
(3) Lettre de Nouvelle-France "Les Clowns"
(4) PM Northwest
(5) Seattle Tonight
(6) Movie ★★ **"Hearts Of The West" (1975) Jeff Bridges, Andy Griffith. A farm boy travels west to become a writer of western novels.**
(7) Newlywed Game
(8) Stars On Ice Guests: Suzanne Russel, Barbara Underhill and Paul Martini, Mary MacGregor, Harold and Irene Avery, Manuel Del Toro.
(9) MacNeil - Lehrer Report
(11) Hogan's Heroes "Hogan's Trucking Service... We Deliver The Factory To You" Hogan's plans are disrupted by Col. Crittendon.
(12) Joker's Wild
(13) Vancouver

7:30

(2) Trivia
(3) Du Tac au Tac
(4) When The Bluebirds Don't Sing And The Sun Doesn't Shine Youngsters discover life's secrets in this locally-produced special.
(5) To Be Announced
(7) Joker's Wild
(8) Patsy Gallant Guests: Andrea True, Lenny Williams.
(9) Stepping Out
(11) Bob Newhart "Brutally Yours, Bob Hartley" Bob decides to follow his own advice and becomes more assertive.
(12) On the Buses "Friends In High Places"

8:00

(2) Barney Miller Detective Harris is mistaken for a robber by two uniformed patrolmen.
(3) Le Travail a la Chaine
(4) Mork £ Mindy Mork, using an Orkan age machine, turns himself into a romantic old gentleman to court Mindy's depressed grandmother.
(5)(8) Project U.F.O. "The Island Incident" A doctor and three natives of a South Pacific island sight a UFO.
(7) Frosty The Snowman A lifeless snowman is transformed into a happy, jolly soul when a magician's hat lands on his head. (R)
(9) Nova "Still Waters" Appearing as a placid haven, the life and rhythm of a pond is in reality the scene of constant, frenetic drama. (R)
(11) Donna Fargo Guest: Marie Osmond.
(12) Newlywed Game

8:30

(2) King Of Kensington "The Purse Snatcher" Larry and Jack decide to put an end to a wave of purse stealing by disguising themselves as women and taking to the streets.
(3) Les Grands Films "On s'fait la valise, Docteur?" (1972) Ryan O'Neal, Barbra Streisand, Un medecin se trouve a San Francisco pour un congres, et une fille assez eccentrique lui importune.
(4) What's Happening!! "Rai Moves Out" Rai moves out of his apartment with Rerun and into one with a beautiful woman.
(7) Raggedy Ann And Andy "The Great Santa Claus Caper" Raggedy Ann and Andy try to stop the evil Alexander Graham Wolf from taking over Santa's toyshop.
(11) Marty Robbins Guest: Porter Wagoner.
(12) Merv Griffin

9:00

(2) Canadian Express
(4) Barney Miller Detective Harris is mistaken for a robber by two uniformed patrolmen.
(5) Quincy "No Way To Treat A Body" Quincy discovers three mummified female bodies in a house inhabited by odd characters.
(6)(7) Hawaii Five-O Danny falls in love with a high school sweetheart (Katherine Cannon) who turns up in Hawaii.
(8) Live It Up
(9) Rush
(11) Dolly Guest: The Hues Corporation.
(13) Fusion "Electric Light Orchestra"

9:30

(4)(8) Soap (Episode 35) Bert attempts to end his affair with Sally, Chester disappears while shopping for net stockings, and Elaine disappears from Danny's bed.
(11) Pop! Goes The Country

10:00

(2) Return Of The Saint "Yesterday's Hero" A man who was presumed dead (Ian Hendry) asks Simon Templar for assistance in his quest for vengeance.
(4) 20 - 20
(5) Fame An obscure writer (Richard Benjamin) acquires a new set of problems when he becomes an overnight sensation.
(6) Barnaby Jones J.R.'s high school sweetheart comes to him for help when her former husband begins threatening her.
(7) Billy Graham Crusade
(8) Eight Is Enough "The Hipbone Is Connected To The Thighbone" Mary is thrown out of the house after a tirade and Tommy learns to drive.
(9) Visions
(11) News
(12) Upstairs, Downstairs "Miss Forest"
(13) Fantasy Island A woman (Carol Lynley) desires to meet again a former love who mysteriously disappeared, and an ex-vaudevillian (Phil Silvers) wants to be reunited with his former partner.

10:30

(3) Le Telejournal
(11) Dating Game

11:00

(2)(6) CBC National News
(4)(5)(7) News
(8) CTV News
(11) The Odd Couple "Strike Up The Band... Or Else" Oscar donates Felix's band as payment of a gambling debt.
(12) Love Experts
(13) Sports Page

11:10

(3) Nouvelles du Sport

11:20

(3) Jason King "Nadine"
(6) Vancouver Island News
(8) News

11:27

(2) News

11:30

(4) Starsky £ Hutch "The Heavyweight" Starsky and Hutch seek the help of a doxer to expose a warehouse burglary ring. (R)
(5) Tonight Host: Johnny Carson. Guests: Cindy Williams, Shecky Greene.
(7)(12) M.A.S.H In a letter home, Hawkeye relates tales of a missing body and an impatient lieutenant.
(11) The Gong Show

11:45

(2) Canada After Dark

12:00

(11) 700 Club
(13) Movie ★★★ **"Seven In Darkness" (1969) Milton Berle, Dina Merrill. After their plane crashes in a remote mountain region, the blind survivors struggle against the elements and their own fears as they make their way back to civilization.**

12:05

(7)(12) CBS Late Movie ★★ **"Columbo: The Most Dangerous Match" (1973) Peter Falk, Laurence Harvey. An American chess champion kills his Russian counterpart to insure his claim to the title.**

12:10

(6) Movie ★★ **"The Fifth Day Of Peace" (1972) Richard Johnson, Franco Nero. The true story of what happened to two German prisoners of war during the last days of World War II.**
(8) Movie ★★★ **"An Affair To Remember" (1957) Cary Grant, Deborah Kerr. A handsome playboy and girl fall in love on a cruise on the way to an appointed meeting when tragedy strikes.**

12:20

(3) Cinema "On s'fait la valise" Ryan O'Neal, Barbra Streisand.

12:37

(4) S.W.A.T. "Courthouse" Holdup men who escape after a two milliom dollar heist plot to free their captured partner. (R)

12:45

(2) The Professionals "Long Shot"

1:00

(5) Tomorrow
(11) News

1:30

(13) Movie ★★ **"A Swingin Summer" (1965) James Stacy, William A. Wellman Jr. A group of teenagers take over a place on Lake Arrowhead, with the financial aid of one's father, and engage popular singing groups to perform there.**

1:43

(7) Movie ★★ **"Relentless" (1948) Robert Young, Marguerite Chapman. A cowboy faces a murder charge unless his girl can prove his innocence.**
(12) 700 Club

1:45

(4) News

2:10

(6) Movie ★★★ **"The Strange Love Of Martha Ivers" (1946) Barbara Stanwyck, Kirk Douglas. A married woman is victimized by a childhood playmate who watched her kill her aunt.**

2:25

(8) Movie ★★ **"It Happened In Rome" (1957) June Laverick, Isabel Corey. Three girls hitchhike to Rome and find love.**

2:43

(12) News

3:30

(13) Little Rascals

3:36

(7) News

3:40

(6) Emergency One! "Fuzz Lady" Paramedic Gage falls for an undercover policewoman.

4:00

(13) Best Of Groucho

4:25

(8) Emergency One! "Rip-Off" The paramedics are accused of stealing $500 from a heart attack victim.

4:30

(13) Special Branch

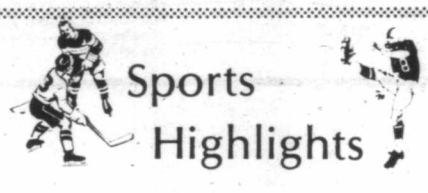

SATURDAY MORNING

9:30

(4) NCAA Football Tentatively scheduled: Michigan at Ohio State.

10:30

(3) Les Heros du Samedi

AFTERNOON

12:00

(2) Grey Cup Highlights Tom McKee hosts this review of the football championship games of the 1970s, including Hamilton's last-minute victory over Saskatchewan in 1972 and last year's triumphant win by the Montreal Alouettes.

12:30

(13) CKVU Sports Hosts: Richard Saxton, Diane Clarimont. "Labatt's Totem Open Racquetball Tournament"

1:00

(3) Le Defile da la Coupe Grey
(4) NCAA Football Tentatively scheduled: Notre Dame at USC.

3:30

(7) Sports Spectacular Coverage of the "Los Angeles Times 500," a stock car race from Ontario, California; Part 7 of the "World's Strongest Men" competition featuring the wrist roll.

4:00

(3) La Course Autour du Monde
(8) Wide World Of Sports Scheduled events include the men's team competitions from the Coca-Cola International Gymnastics Competition in Toronto, and the Rothman's East-West Challenge equestrian event at Toronto's Royal Winter Fair.

5:00

(2)(6) NHL Hockey. New York Islanders at Vancouver Canucks
(3) La Soiree du Hockey Au Forum de Montreal, les Black Hawks de Chicago rencontrent les Canadiens.

EVENING

6:30

(7) NBA Basketball Denver Nuggets vs. Seattle SuperSonics

SUNDAY MORNING

9:30

(3) Vers La Coupe Grey

10:00

(2)(6)(8) Grey Cup The annual championship football game is telecast live from Toronto's Exhibition Stadium.
(3) La Coupe Grey
(5) NFL Football New York Jets at Miami Dolphins
(7) NFL Football Los Angeles Rams at Cleveland Browns

AFTERNOON

12:45

(7) NFL Today
(13) Rugby "Vancouver And District Inter-High School Championships"

1:00

(5) NFL Football Seattle Seahawks at Oakland Raiders

Deluxe Style and Quality
3-ROOM GROUP
Living room, kitchen and bedroom
Complete Only $1290
Available as low as $50 down and $50 per month. Includes 5% tax and financing. 36-month plan on approved credit. First monthly payment Feb. 1979.
The Traders
715 Finlayson
Phone 388-6264
WIDE OPEN ... 7 DAYS A WEEK

TV SERVICE

EATON'S
Television and Appliance Repair
Dial 382-7141
Ask for Appliance Repairs

ELECTROHOME
For Fast, Reliable Color TV Service
CITY CENTRE TV
University Heights Centre
Open Daily 10 a.m.-10 p.m.
477-6971

IT PAYS TO TO ADVERTISE In the TV SERVICE GUIDE

Sears
TV Repairs
595-9111
Charge It on Your Simpsons-Sears All Purpose Account

PETER PATES SAYS:
INSULATED CHIMNEY
IN STOCK NO WAITING
SAVE $$$
6" FLUE x 3 FT. $25.88
8" FLUE x 3 FT. $33.88
6", 7", 8" Matte Black Pipe Too!
PATES SUPPY LTD.
WAREHOUSE PRICES
3347 OAK ST. (Victoria) 388-6313
AND CASH TOO!
master charge CHARGEX VISA
11-18

Kent's TV
FACTORY AUTHORIZED SERVICE FOR
• SONY • SANYO
• RCA ELECTROHOME
SERVICE TO ALL MAKES OF TV's, RADIOS, STEREOS
742 FORT ST. 383-7104
6-3

FAST
Professional TV Service
House Calls (All Makes)
CARRY-IN
385-3832
BUTLER BROTHERS
1720 DOUGLAS
OPP THE BAY
9-30

FRIDAY: Evening TV—Dec. 1

DAYTIME MOVIES

12:30

(8) ★★ **"Black Day For Bluebeard" (1973) Helen Hayes, Mildred Natwick. A mystery arises when a movie star's wife is found murdered.**

1:00

(9) To Be Announced.
(11) ★★★ **"Great Missouri Raid" (1950) Macdonald Carey, Wendell Corey. The James and Younger boys begin to ride the outlaw trail again.**

3:00

(5) Movie **"Downhill Racer" (1969) Robert Redford, Gene Hackman. As a result of circumstance, an American ski bum becomes an Olympic champion.**

EVENING

6:00

(2) CBC Evening News
(3) Ce Soir (National)
(4) NCAA Football Texas A & M vs. Texas
(6)(8) News
(7) CBS News
(9) The Growing Years
(11) The Brady Bunch "You Can't Win Them All" Bobby and Cindy are selected to appear on a TV quiz show.
(12) Andy Griffith "Opie The Birdman" Opie accidentally kills a bird with a slingshot and becomes a foster mother to her three young birds.
(13) Carol Burnett And Friends Guest: Steve Lawrence.

6:30

(3) Ce Soir (National)
(5) NBC News.
(7) Mary Tyler Moore "One Producer Too Many" Pandemonium erupts in a usually smooth television news operation when Murray takes a step up to co-produce the news with Mary.
(9) Dick Cavett Guest: Susan Sontag.
(11) My Three Sons "Designing Woman" Katie recognizes Steve's new girlfriend as a designing woman long before the men in the family discover it.
(12) The Gong Show Bob Newhart

6:50

(3) Nouvelles du Sport

7:00

(2) Mary Tyler Moore
(3) Les Fantomes du Chateau "Mathilda"
(5) Seattle Tonight
(6) Incredible Hulk
(7) Newlywed Game
(8) Downright Disco Guests: Love Committee, Suzanne Stevens, Glen Ricketts.
(9) MacNeil - Lehrer Report
(11) Hogan's Heroes "To The Gestapo With Love" Three beautiful girls are Gestapo agents assigned to trap Hogan and his men.
(12) Joker's Wild
(13) Vancouver

7:30

(2) Two Ronnies Two couples meet at a party and are embarrassed to find they've forgotten each other's names; "Nana Moussaka" and "Charles Azenough" sing their way through a musical spoof.
(3) La Vie de Marianne
(5) Hollywood Squares
(7) Joker's Wild
(8) Circus Cal Dodd and Sherisse Laurence welcome the Skydells suspended motorcycle act, the acrobatic Young Troupe, the Smahas Lippazzian Stallions and the Venturas' cradle act.
(9) Crockett's Victory Garden
(11) Bob Newhart "Ship Of Shrinks" Bob's first literary venture turns out to be somewhat less than triumphant.
(12) Doctor On The Go "Happy Ever After"

8:00

(2) All In The Family
(5) Winnie The Pooh Winnie the Pooh, the "bear of little brain," has an adventure-filled time on a blustery day in Hundred Aker Wood. (R)
(6) King Of Kensington "The Purse Snatcher" Larry and Jack decide to put an end to a wave of purse stealing by disguising themselves as women and taking to the streets.
(7) Wonder Woman Wonder Woman learns that a trained dolphin has been strapped with explosives and sent to sink an oil tanker.
(8) Donny & Marie Guests: Paul Lynde, Suzanne Somers, Betty White.
(9) Washington Week In Review
(11) Dating Game
(12) Newlywed Game

8:30

(2)(6) Front Page Challenge Fred Davis and regulars Gordon Sinclair, Betty Kennedy and Pierre Berton are joined by special guest panelists in presenting top newsmakers and their stories.
(3) Super Star
(5) Diff'rent Strokes "The Spanking" Arnold drops a water bomb on the building's maintenance man then disappears to avoid punishment.
(9) Wall Street Week "The Deregulator" Guest: Alfred E. Kahn, chairman, Civil Aeronautics Board.
(11) The Comedy Shop Guests: Bill Macey, Pat Cooper, Jimmy Nelson.
(12) Merv Griffin

9:00

(2)(6) Loto Canada "The Astonishing Odyssey" The lottery draw is followed by a spectacular laser-light concert, staged at Montreal's Olympic Stadium, which features Michel Legrand and the Montreal Symphony Orchestra performing music from "Star Wars," "Close Encounters Of The Third Kind" and "2001: A Space Odyssey."
(5) Rockford Files Rockford investigates charges of bribery and murder placed against the manager of a promising young boxer.
(7) Incredible Hulk
(8) Movie ★★ **"A Warm December" (1973) Sidney Poitier, Esther Anderson. A ghetto physician falls in love with a mysterious African woman who has a secret she cannot share.**
(9) Masterpiece Theatre
(11) Hot City Disco Guest: Melba Moore.
(13) The Eddie Capra Mysteries "Breakout To Murder" An unstable young girl is held responsible for an auto accident which caused the death of an escaped convict.

9:30

(3) Consommateurs Plus

9:45

(4) To Be Announced

10:00

(2) Pacific Report
(5) The Eddie Capra Mysteries "Breakout To Murder" An unstable young girl is held responsible for an auto accident which caused the death of an escaped convict.
(6) National Geographic "The Voyage Of The Brigantine Yankee"
(7) Billy Graham Crusade
(9) Turnabout
(11) News
(12) Raffles "The Last Laugh"
(13) Flying High Lisa helps Captain March keep away from a jealous rival, while Pam tries to deal with a teen-ager's crush.

10:30

(3) Le Telejournal
(9) Cinema B.C.
(11) Dating Game

11:00

(2)(6) CBC National News
(4)(5)(7) News
(8) CTV News
(9) Soundstage
(11) The Odd Couple "The Subway Show" Felix tries to prove that New York City is not the unfriendly, impersonal place people make it out to be.
(12) Love Experts
(13) Sports Page

11:10

(3) Nouvelles du Sport

11:20

(3) Cinema A Communiquer
(6) Vancouver Island News
(8) News

11:27

(2) News

11:30

(4) Baretta "Por Nada" Baretta attempts to prevent street warfare after a barrio gang-leader is wounded and his girlfriend is slain. (R)
(5) Tonight Host: Johnny Carson. Guest: Bob Hope.
(7)(12) New Avengers "The Midas Touch" A greedy professor offers to sell his lethal discovery for pure gold.
(11) The Gong Show

11:45

(2) Canada After Dark Guests: Boris Brott, Donald Cameron.

12:00

(11) Next Step Beyond
(13) Movie ★ **"To The Devil - A Daughter" (1972) Richard Widmark, Christopher Lee. The dark, fanatical Father Michael was defrocked and excommunicated from the Church and sought by the Devil.**

12:10

(6) Movie ★★★ **"A Hole In The Head" (1959) Frank Sinatra, Edward G. Robinson. A widower with a 12-year-old son has a variety of problems with his family and his hotel business.**
(8) Movie "Whatever Happened To Aunt Alice?" (1969) Geraldine Page, Ruth Gordon.

12:30

(11) News

12:37

(4) Avengers

12:40

(7)(12) CBS Late Movie ★★ **"Twin Detectives" (1976) Jim Hager, Jon Hager. Twin detectives track down a swindler interested in bilking a wealthy widow out of her money.**

12:45

(2) Dallas Bobby and his former college idol (Richard Kelton) become partners in a construction firm.

1:00

(5) Midnight Special Host: Wolfman Jack. Guests: Chic, Sylvester, Rick James and the Stone City Band, Pattie Brooks, Laura Taylor, Gallagher, the Jeff Kutash dancers.

1:30

(3) Cinema "L'Aventurier du Kenya"

1:37

(4) News

2:00

(13) Movie ★★★★ **"Night Visitor" (1971) Trevor Howard, Liv Ullmann. An asylum inmate escapes, commits murder and returns to his cell before anyone is the wiser.**

2:10

(8) Movie ★★★ **"Abominable Dr. Phibes" (1971) Vincent Price, Joseph Cotten. After the death of his wife, a doctor feels compelled to punish the man responsible.**

2:30

(7) News
(12) 700 Club

2:40

(6) Movie ★★ **"McMillan And Wife: Cross And Double-cross" Rock Hudson, Susan Saint James.**

3:30

(12) News

3:55

(8) Movie ★★ **"Doctor Phibes Rises Again" (1972) Vincent Price, Robert Quarry. Doct(13) Best Of Groucho**

4:30

(13) Special Branch

4:40

(6) Movie ★★ **"The Terror" (1963) Boris Karloff, Jack Nicholson. A lost French officer is rescued by a lovely girl who disappears as mysteriously as she arrived.**

Soap Opera Scene

New Life on Our Days As Sly Steph Steps Out

By John N. Goudas and Steven Scheuer

Stephanie Woodruff, Linda Anderson's protege on "Days of Our Lives," is a puzzlement. Resembling the late Brooke Hamilton (according to David who ought to know), Stephanie dreams of Brooke's car accident. Then she goes to Brooke's grave, and visits Brooke's mother Adele Hamilton, referring to Adele as Mother. At the same time, Stephanie vows to make Bob Anderson pay for his neglect of Mother.

Is Stephanie really Brooke's lookalike sister? Apparently further clues to Stephanie's identity will come later.

Chicago's Eileen Barnett cast this summer as Stephanie won't tell. Steph has a good thing going, why spoil it? Best of all, Stephanie is playing a prominent part this fall on the show. She's into everything . . . David has urges for her and Chris tries to treat the lady as a mere business associate, but Steph always manages to be in his arms when jealous Mary walks in to suspect the worst.

The bright young lady is a calculator. She butters up Linda who is running the show at Anderson Manufacturing Company now that Bob has heart problems, and she may be clever enough to manipulate Linda in the long run. Clearly she is up to no good, a villain making the most of her appealing exterior. Of the newcomers on the soap, the character of Steph displays the most promise.

If Steph bursts into song next at Doug's Place, don't be surprised. Eileen Barnett has the pipes. After one week in New York, following stock work in Chicago, and roles at the University of Iowa, Eileen landed a job as the pit singer for the Broadway musical, "Company."

She's done it all — a year in Las Vegas, as the lead singer for "Hallelujah Hollywood," and then a crack at Hollywood playing in local musicals, plus guests spots on "Happy Days" and "The San Pedro Beach Bums." A short stint on "The Young and the Restless" followed.

"Days of Our Lives" is Eileen's breakthrough show. "Days" should put the final touches on her seasoning. Eileen makes it look easy as conniving, calculating, puzzling Steph.

PLOT PORTENTS. Will Linda continue her affair with Neil now that Bob Anderson has come home on "Days of Our Lives?" Mary knows about the affair yet she must bide her time. Robert appears to be making headway with Theresa, although he's afraid of being rejected again. Steve admits he has no interest in Theresa, he seeks bigger game — ladies with fat bank accounts.

With Thanksgiving over, will Lance ask Vanessa to move out of the house in deference to Lorie on "The Young and the Restless?" Vanessa will turn into a tiger if this occurs. Hard-working, decent Liz contemplates marriage to Stuart Brooks. Keep your fingers crossed, the lady may get a break with the witers this time. As for Kay Chancellor, her legs are improving, and she continues to hide the fact, certain she will lose Derek, if the true nature of her health becomes known.

On "Edge of Night," April, who is having a big problem adjusting to prison life, has another of her famous premonitions, which appears to come true.

Faith and Tom are near death when they're found on a mountain road in "Ryan's Hope." There's also trouble in Ireland and Maeve gets the word that her dear old mother is dying.

Tina receives a third threatening note in "One Life to Live" and it looks as if Vicky Riley's other self, Nikki Smith, is ready to return to Llanview.

PLAY-MOR
RECREATION MANUFACTURERS
DIRECT SALES — FACTORY TO YOU
•BILLIARD TABLES
•FOOSBALL TABLES
•SHUFFLEBOARDS
•ACCESSORIES
LARGE SELECTION OF GAMES ROOM LIGHTS
517 Kelvin Road 10-7 384-3332

Deluxe Admiral Pair
13 cu. ft. 2-door Refrigerator/Freezer
and
Super Deluxe 30" Admiral Fully Automatic Range
Recently rated best by Consumers. The pair, brand new, while they last, clearing at
$778 (Less your trade)
Without your trade-in . . . available as low as only $16.90 down and only $30.55 per month starting Feb. 1979. 36 payments include 5% tax and financing on approved credit.
The Traders
715 Finlayson
Phone 388-6264
WIDE OPEN . . . 7 DAYS PER WEEK
11-26

The Calendar

Places to go, things to do — for the coming week in the Victoria area.

(Material for publication should be submitted to The Prevue Calendar, Box 300, Victoria, V8W 2N4, to arrive not later than Tuesday noon of the week preceding the event. Prevue reserves the right to accept, reject or edit material.)

THEATRE
SATURDAY

PIAF, A MUSICAL BIOGRAPHY, starring Pauline LeBel, The Belfry Theatre, 1291 Gladstone Ave., 8 p.m.

GALA BENEFIT PERFORMANCE, Nov. 26, 8 p.m.

THE WIZARD OF OZ, presented by the Victoria Operatic Society, McPherson Playhouse, 8 p.m. Continues to Dec. 2 with matinees Nov. 26 and Dec. 2, 2 p.m. No performance Nov. 27.

"TEN LOST YEARS", by Barry Broadfoot, with Carl Hare, director and Chet Lambertson, musical director, a Phoenix Theatre production, 8 p.m. Continues to Dec. 2, no performance Nov. 26.

FILMS
WEDNESDAY

FREE NOON-TIME FILM SERIES, Eskimo Legends, McPheson Playhouse, 12:15 to 12:45. "ICELAND" by Mrs. Mary Winstone, Noon Show by Marjorie C. Gibson and B.C. Government Employees' Cafeteria Association, Newcombe Auditorium, 12:20 to 12:50. No charge.

THE FIFTH AND FINAL free Fall Film Showcase '78 program will be held on Wednesday, November 29, 1978 in the Greater Victoria Public Library Central Library Information Services Department at 8 p.m. Doors open at 7:30 p.m. Northern Adventure is the theme. Siberia: Endless Horizon is an exciting National Geographic documentary film about the land and peoples of Siberia today. Reindeer Safari takes place in northern Norway and Finland.

THURSDAY

NOON TIME FILM SHOW with four films to be shown, Greater Victoria Public Library Central Library Lounge, Yates and Blanshard Sts., 12:15 to 1:45. No charge.

FRIDAY

FREE NOON-HOUR SCREENINGS, "On The Move," National Film Board, 811 Wharf St., 12 o'clock.

GALLERIES
SATURDAY

OPEN SPACE GALLERY, 510 Fort St., Sattelite-Telephone-Computer Collaboratory, continues to Dec. 10; exhibition of recent work by James Lindsay and photographs of urban architecture by Edward Ginsberg, continues to Dec. 9.

MEDIA GALLERY, 716 Yates St., The Women's Show, contemporary work in mixed-media.

THE MAPLES GALLERY, W. Saanich and Keating's X Rd., exhibition of watercolors, sketches and photographs from this spring's visit to Greece by Victoria artist Vickey Husband, continues to Nov. 26.

KYLE'S GALLERY, 1545 Fort St., exhibition of recent drawings and paintings by William Porteous, continues for the month of Nov.

KARIBU'S UPPER GALLERY, exhibition of recent watercolors and city sketches by Molly Green Mitchell.

THE BACKROOM GALLERY, 2070 Oak Bay Ave., exhibition of new works in oils and pastels by Joe Plaskett.

ART GALLERY OF GREATER VICTORIA, 1040 Moss St., exhibitions of Fred and Isabel Pollard Gallery of Asian Art, continues to Jan. 28; exhibition of paintings of Victoria artist Margaret Peterson, continues to Nov. 26.

MONDAY

KARIBU'S UPPER GALLERY, 565 Johnson St., exhibition of etchings and serigraphs by Bamfield artist Bill Dixon, continues to Dec. 9.

EMILY CARR ARTS CENTRE, 207 Government St., Preview of International Children's Art Exhibition in celebration of "The Year of the Child 1979", continues to Jan. 5.

THURSDAY

LEAFHILL GALLERIES, 47 Bastion Square, first Small Painting Show, 7 p.m.

MUSIC, DANCE
SATURDAY

WORKSHOP BY DR. IAN BRADLEY, concluding Canada Music Week Celebrations, Victoria Conservatory of Music, 1050 Joan Crescent, 9:30 to 12 and 2 to 4:30 p.m.

CHORAL WORKSHOP BY JON WASHBURN, Grace Lutheran Church Hall, 1273 Fort Street, 2:30 to 5 p.m.

MANEIGE in concert, University Centre Auditorium, 8 p.m.

SUNDAY

VICTORIA SYMPHONY ORCHESTRA, Ruben Gurevich, conductor, Yuri Mazurkevich, guest violinist, Royal Theatre, 2:30 p.m. Repeat performance Nov. 27, 8 p.m.

VASSER CLEMENTS AND HIS BAND in concert, University Centre Auditorium, 7 p.m.

MONDAY

THE SCHOLA CANTORUM VICTORIENSIS in a program of instrumental and vocal music, St. Andrew's Presbyterian Church, Douglas St. at Broughton, 8 p.m.

TUESDAY

FREE NOON-HOUR CONCERT with young performers from the Victoria Conservatory of Music, McPherson Playhouse, 12:15 to 12:45.

THURSDAY

DAN HILL In concert, presented by CKDA, Royal Theatre, 8 p.m.

TERRENCE STURGE, Cello and Ronald Killian, Piano, in recital, Victoria Conservatory of Music, 1050 Joan Crescent, 8 p.m.

FRIDAY

"FRIDAY MUSIC", free noon-hour concert featuring percussion, UVic Music Building Recital Hall, 12:30 p.m.

HANDEL'S MESSIAH with the University Orchestra and Chorus, conducted by George Corwin, and guest soloists, proceeds to the Taylor Music Scholarship Fund, University Centre Auditorium, 8 p.m. Repeat performance Dec. 2.

OTHER
SATURDAY

THE VICTORIA HANDWEAVERS' AND SPINNERS' GUILD annual sale and exhibition, Mayfair Mall, 9 a.m. to 5 p.m.

THURSDAY

FREE LECTURE AND PERFORMANCE ON CHINESE MUSIC, sponsored by the University Lectures Committee, UVic Music Building Recital Hall, 12:30 p.m.

CHRISTMAS CRAFT FAIRE, outstanding juried work by professional Island craftspeople, McPherson Playhouse, 11 a.m. to 8 p.m. Also Dec. 1, 11 a.m. to 8 p.m. and Dec. 2, 11 a.m. to 6 p.m.

CABARETS
SATURDAY

MOTHER'S, 618 Johnson St., with Koko Taylor, Chicago's Queen of the Blues.

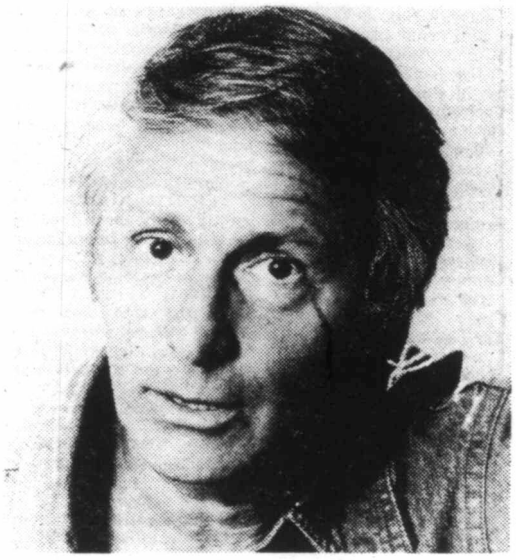

Harron's Roast

Wit and humour are alive and well and can be seen on the Don Harron Roast Super-Special on CBC television Monday, Nov. 27 at 9 p.m. Don Harron, an actor-comedian-broadcaster, is turned on a spit of penetrating jibes and puns by such "merciless" friends as Al Waxman, Jack Duffy, Jackie Rae, Dave Broadfoot, Jane Mallett, and Don's wife, Catherine McKinnon, amongst others. Watch as Don gets his own back at them in a swift and hilarious counter-attack.

CATCH THE FOOTBALL SEASON ON A GRANADA COLOUR TV.

Whether you watch the C.F.L., the N.F.L., the Grey Cup or the SuperBowl it all looks better and costs less on a Granada.

And if you call us now, we can rush a brand new Granada colour TV in front of you before the next game starts.

And the low monthly payment includes all service, all parts, and even a colour loaner should your set need shop service. At no extra charge. Ever.

Granada. Fumble-free colour TV.

All Granada locations are open daily from 9 AM to 9 PM, and Saturday till 6.
Give us a call soon. We're listed in the Yellow Pages.

GRANADA TV RENTAL

Victoria, Vancouver, Calgary, Edmonton, Windsor, London, Guelph, Kitchener, St. Catharines, Hamilton, Burlington, Brantford, Barrie, Toronto, Oshawa, Peterborough, Kingston, Ottawa, Hull, Montreal, Quebec City.

1314 Broad Street, Victoria
386-8826

Home of the Week

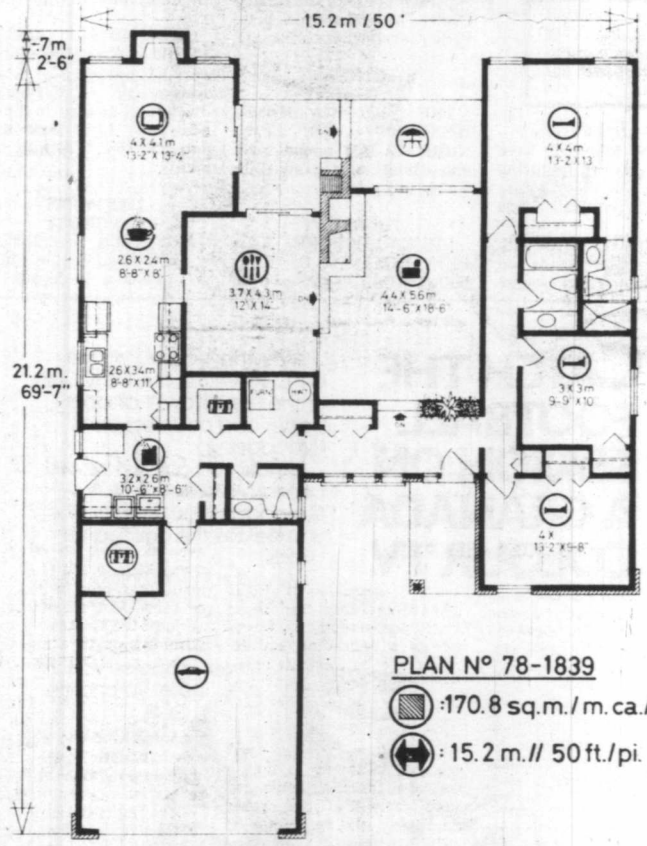

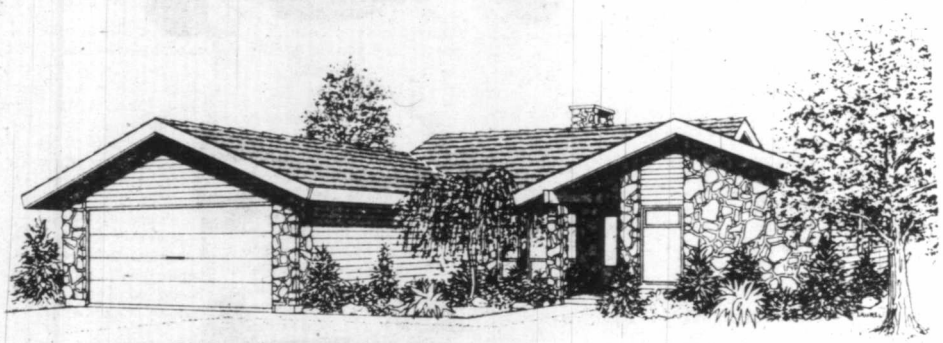

Bungalow Sports Great Rear View

The garden-fronted, deeply-shaded entrance of this three-bedroom bungalow sets the tone for this multi-convenience home. The fieldstone veneer, horizontal siding, brick chimney and heavily shaded roof of the exterior extend the tone of tasteful and dramatic elegance and make the design seem completely natural and unpretentious.

The large reception foyer leads forward down two risers to the sunken living room, which features a wide cantilevered fireplace and sliding glass doors to a large two-levelled patio. Up two risers to the formal dining room, which also gives onto the rear patio vial sliding glass doors, and which separates from the large family room-nook combination via convenient pocket door.

An extended galley-style kitchen flows naturally into the breakfast nook and large family room. This latter has a second fireplace and sliding glass doors to the patio for those casual family meals in fine weather. This first level of the patio has a convenient barbecue built into the central fireplace.

To the front the kitchen connects to a large service cmplex via picket door. This complex contains the laundry/utility room, mud room, extensive closet storage and a two-piece vanity bath.

The large two-car garage also contains an enclosed storage area and abundant room for the installation of a large workshop for the maintenance-minded handyman.

All three bedrooms are positioned around the central bath and well away from the main entertaining area. Each has excellent natural lighting and ample closet storage. The large master bedroom has a wide closet and a three-piece ensuite with a double-sized shower.

Everywhere convenience — abundant storage space and a sense of spaciousness and luxury — amazingly contained in an award-winning package which would perfectly suit a medium frontage lot and be an eye-catcher in any rural or urban neighborhood.

Plans for design No. 78-1839 may be purchased either by the single set, at a cost of $70 for the first set and $10 for each additional set, or by the package. A five-set plan package, including the first set, is economically priced at $100 and eight-set package, also including the first set, is only $125.

Whichever method you choose, please include $1 for postage and handling. B.C. residents add 5% sales tax.

Send for the current edition of Select Home Designs Magazine, Series No. 38, featuring imaginative decorating and home improvement ideas plus 350 quality home plans of every type. Available for $2.25 ($1.75 plus 50 cent postage and handling).

To order any of these items please send cheque or money order payable to the Home of the Week. Address to: Home of the Week, c/o Victoria Press, 382 West Broadway, Vancouver, B.C. V5Y 1R2.

Cable 10 Programs

Saturday, Nov.25 — 12:30 p.m. Focus; 1:30 p.m. The Law Centre Presents; 2:30 p.m. Urban Report;3 p.m. Get Outand Live; 3:30 p.m. Talk about the Second Annual International Hockey Trournament; 4 p.m. Tuesday at Nine; 5 p.m. Community Programming; 6 p.m.Here's Lowther. 6:05 p.m.How to Buy Ski Equipment.

Sunday, Nov. 26 — 12:30 p.m. Saanich Group B Committee Meeting; 4 p.m. Money Talk with host Gerry Connor; 4:30 p.m. Homegrown Music— Performances by local musicians; 5 p.m. Arts Calendar; 5:30 p.m. Gould on Books; 6 p.m. Here's Lowther.

Monday, Nov. 27 — 5 p.m. House of Commons; 6 p.m.Here's Lowther; 6:30 p.m. Get Out and Live; 7 p.m. Caital City Speakers Group; 7:30 p.m. How to Buy ski EquipmentWestern Canada Internation; 8 p.m. Urban Report; 8:30 p.m. Money Talk, with Gerry Connor and his guests; 9 p.m. Cable 10 Sports, Soccer, Division I game taped on Nov. 25.

Tuesday, Nov. 28 — 5 p.m. House of Commons; 6 p.m. Here's Lowther; 6:30 p.m. Community Programs;7 p.m. Music Victoria; 7:30 p.m. Chez Nous; 7:45 p.m. En Francais S'il Vous Plait, with French instructor Jacqueline Van Campen; 8 p.m. Money Talk; 8:30 p.m. Industrial Photography—Dahne Goode interviews local photographer Rob d'Estrube; 9 p.m. Tuesday at Nine— Charles Barber interviews Dr. Lotta Hitschmanova; 10p.m. Homegrown Music; 10:30 p.m. Hindustani Khana—a series on East Indian cooking.

Wednesday, Nov. 29 — 5 p.m. House of Commons Question Period; 6 p.m. Here's Lowther; 6:30 p.m. Natural Gardening; 7 p.m. Arts Calendar; 7:30 p.m. Gould on Books; 8 p.m. Canadian Forces Pacific, issues involving personnel at the CFB Esquimalt base—with Cpt. Robin Alford. 9 p.m. The Law Centre Presents, with host Ron Rapin; 10 p.m.Camosun Today. 10:30 p.m. En Francais S'il Vous Plait, with Jacqueline van Campen. 10:45 p.m. Preview to UFO slide show and talk, with Julian North.

Thursday, Nov. 30 — 5 p.m. House of Commons Question Period; 6 p.m. Here's Lowther; 6:30 p.m. Music Victoria; 7 p.m. Community Programming;8 p.m. Civic Affairs, Saanich Group B Committee Meting.

Friday, Dec. 1 — 5 p.m. House of Commons Question Period; 6 p.m. Here's Lowther; 6:30 p.m. Camosun Today; 7 p.m. Natural Gardening; 7:30 p.m. Provincial Dialogue; 8 p.m. Who Cares? with host Ron Pahl;8:30 p.m. Tuesday at NIne, with host Ald. Robin Blencoe;9:30 p.m. Community Magazine—produced by Cable 10 staff members and hosted by Daphne Goode and Rob Wilson.

Midband TV Programs

Midband programs, broadcast by KCPQ-TV, Tacoma (Channel H) can only be seen by viewers whose television sets have a converter.

Saturday, Nov. 25 — 4, High school football semi-finals; 6, About Time;6:30, Wall Street Week; 7, Dominic; 7:30, Turnabout; 8, Co-Respondents; 9, The Long Search; 10, Soundstage; 11, Big Time Wrestling.

Sunday, Nov. 26 — 4, Idea Thing; 4:30, Cinematic Eye; 5, Movie: La Strada ; 7, The Long Search; 8, Duchess of Duke Street;9, Great Performances; 10,James Michener's World.

Monday, Nov. 27 — 6, Mr. Rogers Neighborhood; 6:30, Cinematic Eye; 7, Dick Cavett; 7:30, News; 8, Evning at Symhony; 9, Visions; 10:30, Economically Speaking; 11, Congressional Outlook; 11:30, Captioned News.

Tuesday, Nov. 28 — 6, Mr. Rogers Neighborhood; 6:30, The Growing Years; 7, Dick Cavett; 7:30, Upclose; 8, Soundstage; 11, John Komen; 11:30, Captioned News.

Wednesday, Nov. 29 — 6, Mr. Rogers Neighborhood; 6:30, The Frugal Gourmet; 7, Dick Cavett; 7:30, Upclose; 9, Ascennt of Man; 10, The David Susskind Show; 11, Insight; 11:30, Captioned News.

Thursday, Nov. 30 — 6, Mr. Rogers Neighborhood; 6:30, Sneak Preview; 7, Dick Cavett; 7:30, Upclose; 8, Duchess of Duke Street; 9, Here to Make Music; 11, Consultation; 11:30, Captioned News.

Friday, Dec. 1 — 6, Mr. Rogers Neighborhood; 6:30, The Growing Years; 7, Dick Cavett; 7:30, John Komen; 8, Washington Week in Review; 8:30, Wall Street Week; 9, Subscrition Drive; 9:05, Movie, Hedda Gabler; 11:30, Movie.

CHANNEL E

Public affairs and education programs are on Channel E in Victoria Cablevision's non-commercial Mid-band viewing area Monday through Friday starting at 7

MONDAY, NOV. 27 — Canada contains many world, and four film stories show some of them, from amateur radio to professional art.

TUESDAY, NOV. 28 — It's pretty chilly for fishing, so stay home instead for a quartet of B.C. tourism ministry films os salmon and steelhead.

WEDNESDAY, NOV. 29 — Skiing from all parts of Canada in four films produced by Molson's, the National Film Board and B.C. tourism.

THURSDAY, NOV. 30 — Continuing a new feature from the Vancouver People's Law school of film reports on landlord and tenant laws, and welfare rights.

FRIDAY DEC. 1 — A sextet of interesting looks at B.C. covers the main roads and strays to the Nanaimo bathtub race and the Royal Hudson train.

BOOKS

Pat Barclay

I opened Peter C. Newman's *Bronfman Dynasty* with misgivings. The book has been ballyhooed to bits, for one thing. The element of surprise, or mystery, or whatever it is that tempts one to explore a promising new book for oneself, was dissipated long ago.

Then, too, I had trouble getting a review copy of the book. McClelland and Stewart's current promotion policy seems to be to saturate the Toronto media and ignore everyone else. (Pound wise and penny foolish, you might say.) Reviewers outside the Big Apple of Canada — and there are plenty of us — are ignored. No wonder the great unwashed tends to think of Toronto as the Big Sour Grape. I finally decided to *borrow* a copy (we reviewers are a spoiled and mingy lot) from a sympathetic local bookstore which was, of course selling the darned things hand over fist.

* * *

I promised to return the book in four days and try not to breathe on it. As this particular store is selling *Bronfman Dynasty* at a healthy discount off the inflated list price of $17.95, the eventual purchaser of "my" copy has naught to fear. He'll get a barely-used book at a bargain price with a set of invisible fingerprints thrown in.

After all that, you won't be surprised to learn that getting hold of Newman's book turned out to be the best part. Actually reading it was frequently a chore, owing to the author's infatuation with trivia and constant use of long and distracting footnotes. At one point I toyed with the idea of reading the footnotes and ignoring the text, or vice versa, but there's no help for it; one must read the book as Newman wrote it, in a kind of snakes-and-ladders exercise of the mind and eye.

* * *

Peter C. Newman is Canada's best known power groupie. Except for *Flame of Power* (1959, subtitled "Ultimate Profiles of Canada's Greatest Businessmen"), his earlier books were about politics. (*Renegade in Power, The Distemper of Our Times, Home Country.*) With *The Canadian Establisment* (1975), however, Newman demonstrated his recognition that the real sources of power of Canada lie beyond our politicians, in the boardrooms of the rich and privileged. The step to this history of the Bronfman dynasty, whose multi-national empire has seven billion dollars worth of assets under its control, was as inevitable as it is depressing.

Maybe other readers will thrill to Newman's disclosures of what goes on behind the facades of the super-rich. One thing is sure: thrill-seekers who read this book will need staying power. *Bronfman Dynasty* contains more detailed data about mergers, deals and company histories than anyone outside the Department of National Revenue could possibly want to know.

* * *

Dotted in between, like raisins in a dry bran muffin, are the gossipy bits. Here Newman's flair for description takes on a sort of desperate lunacy, as if to compensate for the dullness of much that has gone before. "Charles is the most appealing of the Bronfmans," he will write. "His sweet-brown eyes reflect that quality of living at a distance from the centre of things sometimes possessed by blind folk singers, gaitered Anglican bishops, and pet reindeer."

The plain fact is, nobody, not even Peter C. Newman, can out-Berton Pierre. Newman's reporter's instincts, attention to detail and evident enjoyment of his work are all going for him in this book, but they are not enough to save it. Not, that is, unless the reader happens to find the Bronfmans as interesting as Newman so obviously does himself.

BRONFMAN DYNASTY, by Peter C. Newman. McClelland & Stewart. $17.95.

Arthur Koestler

'Trying to heal our fatal split'

Is Mankind a 'Mistake'?

By JULIAN REID

Man's a kind of missing link fondly thinking he can think.

Of all the dozens of wondrously witty "grooks" that the Danish poet-philosopher Piet Hein has given us, that one ranks high among my favorites — if only because it so sharply punctures our overweening pretensions as a species. It could also serve as the perfect epigram to Arthur Koestler's *Janus: A Summing Up*.

For Koestler's starting-point in this challenging book is the discomforting thesis that something went seriously wrong in the course of human evolution, so that a fundamental flaw comes built into our inherited brain-structure. "The neural pathways connecting neocortex with the archaic structures of the mid-brain are apparently inadequate," he argues. "Instead of *transforming* old brain into new, evolution *superimposed* a new superior structure on an old one with partly overlapping functions, and without providing the new brain with a clear-cut power of control over the old."

As a result, he claims, humanity from its Stone Age beginnings has been afflicted with a "chronic, quasi-schizophrenic split between reason and emotion." Over and over again, our best intentions and our highest achievements end up being undermined and sabotaged by the subhuman brute who lurks within all of us. Looking unsentimentally backwards at the sorry pageant of human follies, Koestler is moved to speculate on the daunting possibility "that *homo sapiens* is a victim of one of evolution's countless mistakes," doomed ultimately to go the way of the dodo or the Irish elk.

Quite understandably, this pessimistic thesis has drawn considerable fire since 1967, when the author first broached it in the pages of his illuminating study of the human psyche, *The Ghost in the Machine*. Like all exercises in the "anatomy is destiny" mould, it is seriously questionable on scientific grounds as well as on ethical ones, and the evidence he cites to support it are at best far from conclusive.

Moreover, Koestler's proffered prescription for healing this inbred "schizophysiology," by creating some synthetic chemical capable of "correcting human nature" by restoring the proper balance between our two conflicting sub-brains, rings uncomfortably simplistic, and smacks rather of *Brave New World* to boot.

Yet however debatable this bold diagnosis of the human situation may be, it remains a powerful modern-age metaphor for our collective predicament — and also, in its own paradoxical way, a key to the very real contribution Koestler is making towards healing the fatal split that mars our beings. For there is indeed a fundamental discontinuity between the rationalistic world-view that predominates today and the deep-down promptings of our animal instincts. And unless this gap is bridged somehow, it seems grossly unlikely that our civilization will succeed in weathering the stormy prospects ahead of it.

Those already acquainted with Koestler's several volumes of autobiography know that his entire adult life has been devoted to a determined struggle to free himself from the fetters of the narrow Marxist ideologism into which he was lured by the naive idealism of his youth. Slowly, painfully, he was led to the realization that his finest instincts had been subtly perverted into the service of a degrading and essentially dehumanizing pseudo-philosophy, all in the magic names of "Reason" and "Humanity."

Ever since, he has been engaged in trying to find a way of reconciling heart and head that will affirm, rather than deny, the full range of unfulfilled human potentials. And while the circumstances of Koestler's life have conspired to make his an unusually dramatic case, it is a quest that should strike a more or less sympathetic chord in all of us.

Over the last quarter-century, in a long series of essays and books, among which *The Acts of Creation, The Ghost in the Machine,* and *The Roots of Coincidence* are perhaps the most noteworthy, Koestler has directed his energies to two related tasks. On the one hand, he has attempted to demonstrate that a large proportion of our contemporary problems are either created or sustained by the prevailing philosophy of "nothing-but" reductionist materialism; and on the other, he has set about sketching in the preliminary outlines of a less constricting "holarchic" world-view that accords much better with the cutting-edge of modern science.

Janus, as its subtitle indicates, represents "A Summing Up" of his splendid series of intellectual adventures into the proving-grounds of what may well turn out to be the prevailing wisdom of tomorrow. Those familiar with the earlier volumes will find that it serves as a valuable overall drawing-together and summation, even though it has comparatively little to add to the material presented in its predecessors. And those not yet acquainted with Koestler's stimulating treatments of such important topics as the creative process, the non-Darwinian factors shaping evolution, and the guiding principles of the emerging new "holistic" world-view, should find it more or less of a revelation — even though his concluding discussion of the tantalizing relationships between physics and parapsychology remains, as before, frustratingly inconclusive.

Above all, despite the apparent pessimism of its guiding thesis, *Janus* stands as an authentically inspiring prevision of what Man may yet become — as much because of as in spite of his divided nature. For what finally emerges from Koestler's stimulating analysis is a renewed awareness of how the two complementary facets of our being are both equal and inseparable parts of the two-faced god-beast that is the human phenomenon.

For whatever inbuilt flaws may characterize his make-up, the human animal remains a unique "missing link" between his evolutionary past and a potential future he is only just beginning to glimpse.

"Only in the case of *homo sapiens*," as Koestler points out, "has evolution anticipated his needs by a time factor of such magnitude that he is only beginning to utilize some of the unexploited, unexplored potentials of the brain's estimated ten thousand million neurons and their virtually inexhaustible synaptic cross-connections. The history of science, philosophy and art is, from this point of view, the slow process of the mind learning by experience to actualize the brain's potentials. The new frontiers to be conquered are in the convolutions of the cortex."

JANUS: A Summing Up, by Arthur Koestler. General Publishing. $17.95.

Saga of a Strange and Enchanting Land

By JACK SCOTT

Patagonia, as forbidding a hunk of real estate as any in the world, more or less perpetually shrouded in mists and myths, is the name given to that desolate wedge at the far-most tip of South America, stretching clear down to Tierra Del Fuego and Cape Horn.

In Buenos Aires, where this reviewer was a resident for a couple of years, it is known simply as "the accursed land". Curiously enough, almost everyone with an ounce of adventure in his soul dreams of discovering it.

This reviewer dreamed, as well. But it was a low priority in the day-to-day events of turbulent Argentina, then passing from a democracy to a military state, as it periodically does. Patagonia was never to be encountered at first hand.

Now, with the publication of Bruce Chatwin's *In Patagonia*, there's cause for regret that it remained unvisited. Chatwin found not merely a mysterious and strangely enchanting last frontier, but more than enough odd, flamboyant characters and impressions of a savage landscape to make a remarkable, fascinating book. Indeed it may be a small classic of its kind for the simple reason that Patagonia itself is an absorbing study.

In any other hands, perhaps, this would not be true. Chatwin, still in his 30's, a onetime Impressionist expert for Sotheby's of London, later a writer for the Sunday Times, is a born adventurer. He has a sharp eye for the zanier details of society and nature, both being in abundance in that seldom-invaded corner of the world. And he's a magnificent writer to boot.

Beyond a confession that he first went to Patagonia in 1968 because it represented a last outpost where a civilized man might survive a nuclear war, a kind of refuge from the dementia of the world's power struggles, the reader learns little of this eccentric and inspired author. Yet his willingness to endure any discomforts, to be grateful for any awful meal or awful shelter, his footloose wanderings in a land that, itself, is often an impressionist dream, is certainly as compelling as any part of his report.

Two rare abilities make this volume, slim though it may be, something of a masterpiece.

The first is a gift for deep, exhaustive research. A great deal of the historic past of Patagonia is explored. Chatwin goes back to the legendary tales of giants and monsters. He writes of the riotous adventures of Butch Cassidy and the Sundance Kid when they chose that unlikely part of the world as a kind of hide-out. He tells of the coming of the kosher butchers from Israel and the anarchist uprisings in the grim Boer settlements. Seldom, if ever, has the stuff of history seemed so vivid.

Second is his empathy with a cast of characters whose bizarre variety has only one common denominator: a need to find a last refuge of freedom. *In Patagonia* becomes a kind of saga of rugged, and occasionally lunatic, individualism. A great many of the past and present settlers were in flight from other nations, a collection of multi-national odd-balls, yet each with a dignity and purpose that only a man of Chatwin's calibre could respect.

He writes, for example, of his discovery in a town called Sarmiento, largely populated by inhospitable Boers, of its leading citizen, a Lithuanian named Casimir Slapelic.

"Fifty years ago he found the dinosaur in the barranca," Chatwin notes. "Now, toothless, hairless and in his middle eighties, he was one of the oldest flying pilots in the world. Each morning he put on his white canvas flying-suit, pottered down to the Aero Club in his Moskva and hurled himself and his antique monoplane into the gales . . . the wind had polished his nose and colored it pale lilac. I found him at lunch ladling the borscht into the ivory orb of his head. He had made his room cheerful, in the Baltic way, with flowered curtains, geraniums, diplomas for stunt flying and a signed photograph of Neil Armstrong."

In another remote corner he met a one-time Scottish sheep rancher who called his acreage, "Estancia Lochinvar."

Writes Chatwin: "He wore the kilt and piped at Caledonian Balls. He had one set of pipes sent from Scotland and another he made himself in the long Pategonain winter. In the house there were views of Scotland, photographs of the British Royal Family, and Karsh's picture of Winston Churchill. A tin of Mackintosh's toffee was placed reverently under the Queen."

Near a stream called Rio Pico he came across a Russian woman doctor with artificial limbs, both legs having been amputated at the knees. "She spent every spare peso ordering books from the Y.M.C.A. Press in Paris," he recounts. "Mandelstam, Tsvetayeva, Pasternak, Gumilev, Ahkmatova, Solzhenitsyn — the names rolled off her tongue with the reverberation of a litany."

Such strange encounters are common in Chatwin's altogether wonderful journey. Though the book is unrealistically over-priced — as, it seems, are all imported British books — *In Patagonia* is required reading for every dreamer.

IN PATAGONIA, by Bruce Chatwin. Clarke, Irwin. $15.50.

'Here is a Poet We Must Read'

By WALT KELLYTHORNE

Alexander Hutchison's first book of poems, *Deep-Tap Tree*, is a remarkable blend of old truth and new sensation that will sound to the heart of any reader with voice to speak.

Hutchison is a Scot, born on the Moray Firth coast (and now living on Vancouver Island), and though he writes occasionally in his native language ("The Rumly Go"), it's in English that his most powerful poems are presented. At his best, as in "The Dead-Carn Shifting Slowly in the Drift," Hutchison combines his Scottish memory with his English voice to give us a rendering of human life that manages to strike the essence of the entire tradition from which springs the best of our poetry — or, for that matter, our civilization.

That tradition, of course, is the Greek, and particularly the oft-forgotten herald of Heraclitus — who, as Hutchison points out in "The Dead-Carn," "pierced flow change and fire"; and so Hutchison's poem brings alive the motion of flood opening the river bank as it breaks "brimming in the firth/Like an opened vein"; and brings to life too the poet's memory of "White Ash, the Bin, Ben Rinnes in calendar/ . . . larch-tassels crimson at shroving/ . . . dust at the door of an earth-house laid."

Thus memory and change, the fixed and unfixed — and thus the human condition irrespective of culture and time. Given that condition, which may not always be a comfortable one, "Man makes a thing to demonstrate inheritance,/Assert the roots . . ."

And so this poem, and every poem.

Hutchison's use of English sometimes recalls the mellifluous sounds of Dylan Thomas, another "foreigner" whose command of the language was often more sure than the native grasp. But where Thomas often degenerated his voice to a self-indulgent, private instrument that carried no immediate sense, Hutchison's poetry is clarity itself. Particularly in those poems with a Scottish setting ("In Brass and in Brimstone I Burn Like a Bell"; "Lyke-Wake", "Link-Light", "A Slate Rubbed Smooth", "Traces" and others), the sonority and motion of Hutchison's voice makes memorable music.

Hutchison, however, has studied — both acdemically and poetically — in the United States, and many of the poems in *Deep-Tap Tree* are sparse evocations of feeling that indicate his interest in the modernist American tradition.

HUTCHISON . . . Scottish memories

They are love poems, most of them, and recount the poet's delight in "Blithe/thundering/looped over stone/lipped/lenity", or "the wonder that begins/one glance from love/to love."

These "American" poems are not, in the end, as satisfying as the "Scottish" poems, primarily because the short, broken line doesn't offer as much room for what one suspects is Hutchison's natural, rambling breath. And the subject matter, too, is one that few poets, unless they be masters, can convey in a manner that transcends the particular. Thus there is an uneveness to this collection that suggests Hutchison is still looking for form to fit his vision and voice. What is obvious, however, is that both are often powerful enough, and their expression often right enough, to tell us that here is a poet we must read.

Incidentally, let us not forget the dog, the lowly dog, as "Mr. Scales Walks His Dog." When Hutchison read this poem here a couple of years ago, he won the house with his insouciant telling of a hound "so old dust flies out from its arse as it runs/ . . . so old its barks hang in the air like old socks."

We've all known dogs like that!

And love, perhaps, and landscape too. A reading of *Deep-Tap Tree* will refresh your memory of all those experiences and rekindle your present sight.

DEEP-TAP TREE, by Alexander Hutchison. University of Massachusetts Press. $7. Paperback $3.50.

Three Histories Of B.C. Industry

By GEORGE GIBSON

Some people can see romance in truck driving. It has been brought back to public attention by a surge of popular song-writing about strong-armed knights of the highways heading for destinations such as a truck driver's heaven. Those who glance nervously back through the rear-window of the family sedan as they wind through the Fraser Valley have a less kind view of this romance.

If you've got the hammer down on your CB and trucking is your big thing, good buddy, tune in on Andy Craig's 168-page labor of love. He certainly can justify his tape recorder and Canada Council grant.

It's a homey book. Photos from the 30s, 40s and 50s, lifted from family albums and the products of box Brownies give it a flavor that cannot really be duplicated. The first-person narrative that flows in around such fascinating snapshots seems just right.

Now that you're in the mood for yet another glimpse into B.C.'s interesting industrial past, learn about mining in the second of the current triple release from Hancock House. This book is loaded with facts about a vital segment of our economy that has had a struggling existence the past few years.

Geoffrey Taylor's report of the history of Vancouver Island mining is by far the widest-reaching we've seen. The crisp, economical style and photos make it a reference volume of value.

The third book concerns logging, and it's from a different viewpoint than many other such attempts. It appears to be directed more toward the Washington, Idaho and Oregon readers and tells them of the labor strife that has been as much a part of the forestry industry as the logger's axe.

The sections devoted to B.C. have been done better by others but then when one puts the local history alongside the U.S. one, many similarities can be found and perhaps from them lessons can be learned.

Three very interesting books, if only for selected audiences.

TRUCKING: British Columbia's Trucking History, by Andy Craig. Hancock House. $14.95.

MINING: The History of Mining in B.C., by Geoffrey W. Taylor. Hancock House. $17.95.

BIG TIMBER, BIG MEN: A History of Loggers in a New Land, by Carol J. Lind. Hancock House. $14.95.

E. D. WARD-HARRIS

A masterful dramatization Of life in the 'tormented century'

Women historians are fast gaining the ascendancy in a field which, until recently, was an exclusive male domain. That field, for want of a better term, is popular history. While men have become over-specialized by narrowing their vision to a specific period in a particular country, women have ranged far and wide in their search for periods and events which interest them. As men become more and more imprisoned by their previous research, and their books become duller, open-minded women historians are making rings round them.

And in the vanguard is Barbara Tuchman, who has been a household name internationally since the 1962 publication of *The Guns of August* and whose every book since then has been a publishing event.

In the same way that Cecil Woodham-Smith, another fine woman historian, moved effortlessly from the Crimean War to the potato famine in Ireland, so Barbara Tuchman has swung from modern Europe to China. And for the same reason: an intellectual's curiousity to know the root causes of seemingly straightforward events which inexplicably become major historical disasters.

Male historians usually chart their books in detail before they start, and then search out material to fit and pad

TUCHMAN . . . her best book

out their theses. Women, on the other hand, start with an idea and then see where their research leads them. This is more daring, and the result is usually more exciting, and never more so than in Tuchman's new book, *A Distant Mirror*.

Here's how it works. You start with a thought, in this instance what the effects on remaining society would be following global nuclear war. You then look for an historical parallel, in this instance the most lethal disaster of recorded history — the Black Death of 1348-50, which killed an estimated one third of the population living between India and Iceland.

Tuchman rapidly discovered that the Black Death was only one of seven major disorders of the calamitous 14th century. These were plague, war, taxes, brigandage, bad government, insurrection, and schism in the Church. As all but the plague arose from conditions that existed before the Black Death and continued when the plague was over, it was clear that as the awfulness of the age could not be traced to one cause, all would have to be looked into.

As research took her ever deeper into the violent, tormented, bewildered, suffering and disintegrating Europe of the 14th century, Tuchman realized that she was looking at a reflection in a distant mirror of the disarray of our own times, and that it might cheer us all up to know that men and women had lived through worse before.

So what this distinguished historian offers us in *A Distant Mirror* is the anatomy of the 14th century with its great rhythms of history and the texture of domestic life as it was lived: what childhood and marriage were like; how money, taxes, and war dominated the lives of serf, noble, and clergy alike.

Apart from the plague, which struck five times during the century, Europe knew the terror of freebooting companies of brigands, the 'hundred years' war' between France and England, which defied all efforts to end it and acquired a life of its own. Europeans also witnessed the crumbling of chivalry under the impact of new weapons, new tactics, and knightly follies.

The over-worked, miserably paid, yet heavily taxed poor were, as ever, the greatest sufferers, and when they rose in a wave of peasant and proletarian revolts the panic-stricken ruling class repressed them with ferocity.

Never at any time had man greater need of sprirtual comfort in a capricious and malevolent world, but there was no comfort to be had because the Christian world was rent by papal schism, with Pope and anti-Pope excommunicating each others' followers and no one knowing whether the one in Rome or the one in Avignon, "each as remote from holiness as it was possible to be," was genuine and therefore all, whether noble, priest, or serf, were damned by one or the other.

The rot and despair gave birth to cults of death and flagellation, but while sparing us none of the horrors, Tuchman delights in showing us that, in extreme counterpoint, there was another side to life. The 14th century was also the time of Chaucer, Petrach, Froissart and Wyclif; courtly romance; ribald tales; the Sorbonne and Oxford and Cambridge; tournaments and pageants; and a richness and gusto to upper class life in total mockery of the ills of the poor.

With the incomparable Tuchman as guide, we savor the full flavor of the century with its satire and humor, sorcery and demonology, lust and sadism on the stage, its passions, loyalties, treacheries, political assassinations, sea battles, sieges, corruption in high places, yearning for reform, and fear of the end of the world.

The players are kings, princes, cardinals, beggars, bailiffs, feminists, incessantly persecuted Jews, university scholars, grocers, bankers, clerks, serfs, sorcerers, mercenaries, saints and mystics, lawyers and tax-collectors, and, dominating them all, the unfeeling valorous knight, the "terrible worm in an iron cocoon."

Such a large and bewildering cast demands a large stage and, to be manageable, a narrow focus, and to achieve this Tuchman has chosen a particular person's life as the vehicle of her narrative. Her choice was Enguerrand de Coucy VII, "the most skilful and experienced of all the knights of France."

Although we don't meet Coucy until the seventh chapter (he wasn't born until 1340), the choice is an isnpired one. Orphaned by his father's death at Crecy and his mother's in the Black Death, Coucy was to distinguish himself in battle, in council, and in diplomacy. Not surprising in one who was loyal to the king of France as well as son-in-law of France's enemy, the king of England, he was the only man fully trusted by nobles and clerics on every side.

We glimpse Coucy only intermittently, like a patch of sky through moving clouds, but he touches every aspect of the century as we follow him through princely feuds and private wars, religious foundations, peace parleys, court life, worker insurrections, secret missions, and to the culminating fiasco of knighthood, the last crusade of medieval Christendom, launched against the Turks who had penetrated Europe in 1397. Coucy died in this last mad hubris of a fabled elite.

As we'e dealing with not only a fabled elite but a fabled time, this might be an appropriate moment to allude to something I have long wished to mention. I have heard it said, by those who use it as an excuse, that recorded history is not worth reading because it is overloaded with the negative. I don't deny that the survival of the bad side — evil, misery, contention and harm — is disproportionate, but if the detractors will kindly glance at today's newspaper they will see that the normal does not make news.

History depends on the documents that survive, and these deal mainly with crisis, calamity, crime and misbehavior, because these are the stuff of documentary evidence — of lawsuits, treaties, moralists' denunciations, literary satire, and papal Bulls. As Barbara Tuchman herself has remarked, "No Pope ever issued a Bull to approve of something."

The 14th century is particularly relevant to our time for it is heavy with parallels, such as an inordinate attention to money and possessions, causing conspicuous consumer consumption in a time of deep trouble; more than usual concern with the flesh; and a display of frenetic gaiety amid a universal sense of unreality and despair.

"History never repeats itself," said Votaire; "man always does." And that's the point of looking in a distant mirror, as Tuchman has done in this superbly written narrative which, as is usual in her work, is liberally spiced with aphorisms ("To admit error and cut losses is rare among individuals, unknown among states."), and uncommon information ("The great merchant cities of Venice and Bruges maintained a regular postal service between them so highly organized that it covered the 700 miles in seven days.")

Simply stated, I believe this book to be Barbara Tuchman's greatest achievement, a masterful synthesis and dramatization of one of the most tormented eras in human history, when the world seemed to be spinning to its doom, but when in fact our modern world was being born.

A DISTANT MIRROR, by Barbara W. Tuchman. Random House. $19.95.

A Case of Overkill

By HAROLD HOSFORD

When several books on the same subject appear about the same time, comparisons are unavoidable. Such is the case with Darryl Stewart's *From the Edge of Extinction*, and David Grainger's *Animals in Peril*, the latest entries in a recent spate of books on endangered animals, and an earlier entry which I reviewed in September, Guy Mountfort's *Back From the Brink*.

Aside from the apparent similarity of their titles, these books have in common the subject of wildlife conservation and, in particular, with its successes. All also use stories of several kinds of animals to illustrate these successes; and all — more or less — leave their readers with a feeling that, given an even break from man, there is still hope for the wildlife of this planet.

Stewart's *From the Edge of Extinction* and Grainger's *Animals in Peril* also share the distinction — in this case dubious — of being Canadian productions; they were written by Canadian artist-naturalists and came out of Canadian publishing houses. Both also manage to overlap their coverage with several species receiving double billing — that is, treatment in both books.

But it is the difference between the two Canadian books and the earlier British production that interests me, and to make my point I must resurrect Mountfort's *Back From the Brink* — by far the best of the lot.

While Mountfort set his piece on a world-wide stage, Stewart and Grainger stick mostly to North America, this legitimate difference is hardly grounds for criticism. But there is one difference — a profound difference — that sets Mountfort's book apart and relegates Stewart and Grainger to questionable status. That difference is in the effect of the books on their readers. Where Mountfort's is a human, as well as humane, exploration of the ideals and emotions of men and their organizations which demands the emotional involvement of his reader, Stewart and Grainger have produced coldly clinical, almost antiseptic, reports of the events surrounding their subjects.

Grainger fares somewhat better in this respect than Stewart, but neither reveals the eloquence required to capture the imaginations of their readers, nor arouses much more than superficial concern for their subjects.

This is truly unfortunate, because part of the justification for books such as these must be the influence they may have on their reader. I'm afraid neither *Animals in Peril* nor *From the Edge of Extinction* will do much to arouse Canadian readers in the battle to save our wildlife.

Come to think of it, the publishers, who apparently believe that in endangered species they've found another goose with golden eggs, deserve some criticism too. In these two books they may have contributed to a bad case of "endangered species overkill" in publishing.

Let me make one last point of criticism: both books seem to be little more than vehicles for the artistic accomplishments of their authors — Stewart with pencil and Grainger with paints and ink. Unfortunately even here they fail to rise much above mediocrity.

Even as sources of information about the animals they discuss, *From the Edge of Extinction* and *Animals in Peril* do little more than plow already well-cultivated ground.

FROM THE EDGE OF EXTINCTION: The Fight to Save Endangered Species, by Darryl Stewart. McClelland and Stewart. $12.95.

ANIMALS IN PERIL, by David Grainger. Macmillan. $14.95.

MAKE IT A COLORFUL CHRISTMAS WITH

COLOR T.V.

PHILIPS MODULAR 4

3-year, 100% Warranty at City Centre TV

26" PORTABLE

TV has legs for easy mobility. 100% fully automatic. Modular for TV.

We service all makes and models of TVs in our shop, or in your home.

26" CONTEMPORARY CABINET

This model features casters and is 100% fully automatic Modular TV.

20" TABLE MODEL

Mediterranean styling. 100% fully automatic. Modular for TV.

CCTV

Phone 477-6971

CITY CENTRE TV

10 a.m. to 9 p.m. Daily — Sunday afternoon from 12-4

"We Service What We Sell"

SHELBOURNE AT McKENZIE Next to K-Mart in the Mall.

MAKE THIS A VERY SPECIAL CHRISTMAS!

GEORGE'S BAVARIAN

DINING LOUNGE

★ OFFICE PARTIES
★ CLUB DINNERS
★ BANQUETS
★ PRIVATE GROUPS

RESERVE NOW AND DON'T BE DISAPPOINTED!

FESTIVE SEASON

Dining and Dancing

5 P.M. to 12 P.M.

A popular luncheon suggestion:

GEORGE'S FAMOUS

SMORGASBORD

FOR A COUPLE OR A CROWD!

HOT DISHES CHANGED DAILY

Plus full Salad Bar!

11:30 to 2:30 Daily

Everyone's favorite

Gift Certificate

We Issue Gift Certificates in any Amount . . . the Gift that's Sure to be Appreciated.

★ LIVE ENTERTAINMENT NIGHTLY—POPULAR ARTISTS

1021 PANDORA AVE. CONVENIENT PARKING 383-7121

master charge · CHARGEX · VISA · AMERICAN EXPRESS Charge

"It's all here— at George's"